

## Conditions and restrictions

This document is delivered subject to the following conditions and restrictions

- This document is prepared for the Hitachi branded products(“Products”) manufactured by Deere Hitachi Construction Machinery(“DHCM”) and distributed by John Deere Construction and Forestry Company (“JDCFC”) by February 28, 2022.
- This document is delivered on February 28, 2022 for *reference purpose* to the dealers appointed by Hitachi Construction Machinery Americas Corp.(“HCMA”) after the termination of manufacturing of the Products by DHCM, and distribution of the Products by JDCFC and through its dealers, provided that JDCFC is not responsible for service for the Products on or after March 1, 2022.
- HCMA provides support to its dealers for servicing of the Products on or after March 1, 2022.
- This document may be partially not applied to the Products on or after March 1, 2022. (ie, Telematics system, spare parts and other features.)
- The dealers of HCMA shall contact HCMA in case they have any questions or problems in this document. Contact detail of HCMA:
  - Service Manual: [service@hitachicm.us](mailto:service@hitachicm.us) +1-888-426-5076
  - Parts Manual: [parts@hitachicm.us](mailto:parts@hitachicm.us) +1-800-448-4606
- This document shall not be disclosed to third parties other than HCMA dealers.

Hitachi Construction Machinery Co., Ltd.

**Zaxis245USLC-6N Hitachi Excavator**  
**PIN:HCMDFD60\_\_0700001-**



**JOHN DEERE**

## **PARTS CATALOG**

**Zaxis245USLC-6N Hitachi Excavator**

**PIN:HCMDFD60\_\_0700001-**

**PC15041 (Jun-21) English**

**Worldwide Construction and Forestry Division**

Worldwide Edition  
Printed in U.S.A. (Revised)  
COPYRIGHT © 2021  
DEERE & COMPANY  
Moline, Illinois  
All rights reserved





## Zaxis245USLC-6N Hitachi Excavator

TX1214391 A.1

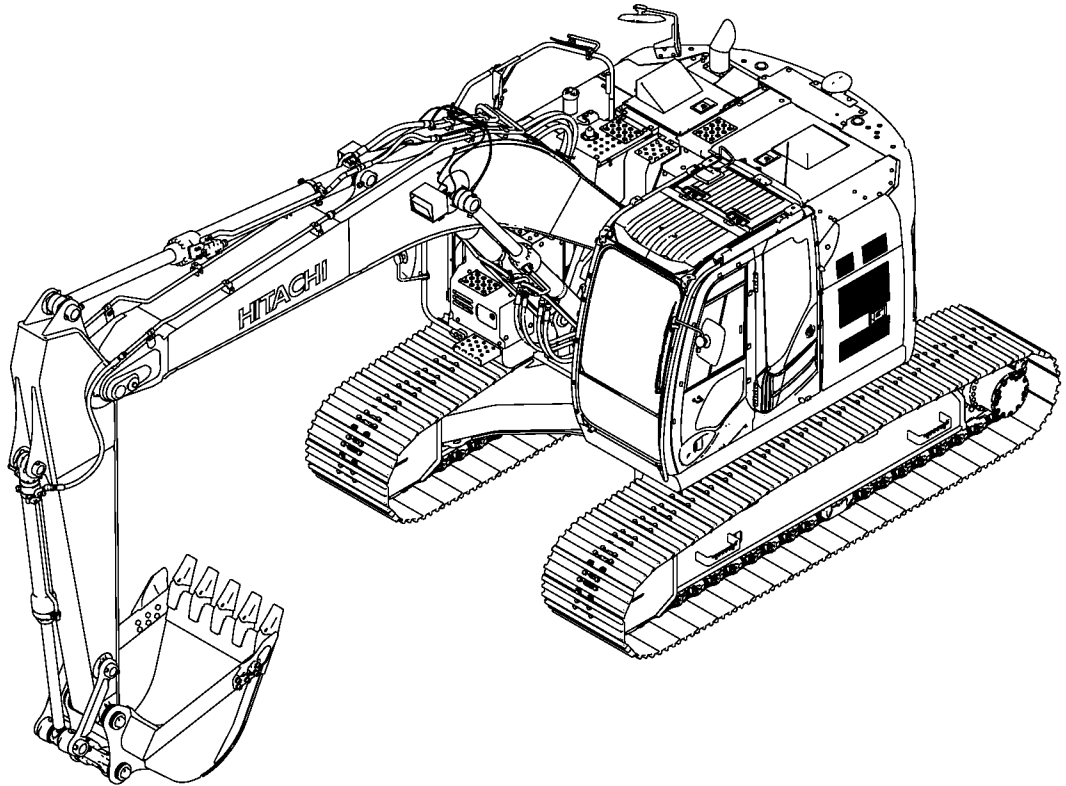

TX1214391

*Zaxis245USLC-6N Hitachi Excavator*

*(Manufactured 2016–)*

*(Engine 4HK1XASA02A)*

*(Engine 4HK1XASA12A)*

*(Specifications and design are subject to change without notice)*

## To The Customer

The part numbers in this Parts Catalog were correct at the time of publication. Per John Deere policy, we continuously improve our products. Therefore, when ordering parts verify the part numbers with your dealer.

## SI Units of Measure

Metric dimensions are provided as applicable throughout this parts catalog.

## Bolt and Cap Screw Strength Identification

Bolts and cap screws required to have high-strength qualities equivalent to metric property class 10.9 (SAE grade 8) or higher are identified throughout this catalog by the description 10.9, 12.9 or 14.9. All standard bolts and cap screws are metric property class 8.8 (SAE grade 5) or lower.

## Serial Number Listing Information

Serial number information is listed to show on which machines each part can be used; for example:

- **The part can be used on all products.**
- 000000** -       **The part can be used on products beginning with the serial number listed.**
- **000000**   **The part can be used on products up to and including the serial number listed.**
- 000000** - **000000**   **The part can be used on products between and including the serial number listed.**

When XXXXXX's are listed in place of a serial number, a serial number change was made, but the exact serial number was not available at the time of publication.

## Direction Arrow

Arrows are used with illustrations to indicate the front of the unit. "Right-Hand" and "Left-Hand" sides are determined by facing in direction of machine forward travel.

## Box-Enclosed Illustrations

Box-enclosed keyed parts in the illustration are available as a service assembly or an attachment. These parts may also include parts not available for service. The illustrations may not show all individual parts of an attachment. A box not keyed includes non-current parts.

## Complete Goods Listings

Complete Goods are listed in bold face type. Order separately. Do not include on replacement part order.

## Orientation of Engine

Right Hand (RH) and Left Hand (LH) sides are determined by standing at flywheel and facing the engine.

## Serial Number Identification

Each Zaxis245USLC-5N excavator has seven serial number plates: A product identification number plate, an engine serial number plate, a hydraulic pump serial number plate, a left-hand travel device serial number plate, a right-hand propel motor serial number plate, a swing motor serial number plate and a control valve serial number plate.

The product identification plate is located at the front of the upperstructure to the right of the cab.

The engine serial number plate is located on the right side of the cylinder block near the starter.

The hydraulic pump serial number plate is located near the front of the hydraulic pump

The left travel device serial number plate is located on the right-hand of the motor

The right travel device serial number plate is located on the left-hand of the motor.

The swing motor serial number plate is located on the top of the swing motor.

The control valve serial number plate is located on the upper left-hand side of the control valve.

If product identification numbers or serial numbers are required for warranty claims or correspondence pertaining to this product. It is extremely important that all characters be furnished. This point cannot be overemphasized.

## John Deere Remanufactured Components

The REMAN parts listed in this catalog are intended for the repair or replacement of failed or worn original equipment components. John Deere Reman components are manufactured to stringent John Deere standards and produced to original John Deere specifications that incorporates the latest design and performance improvement updates.

### Manual Identifier

*IMPORTANT: Use only supporting manuals designated for your specific machine. If an incorrect manual is chosen, improper parts selection may occur. Verify product identification number (PIN) when choosing the correct manual.*

#### *Choosing the Correct Supporting Manuals*

John Deere equipment is available in different machine configurations based on the various markets into which they are sold.

Different supporting manuals exist for different machine configurations.

When necessary, product identification numbers are listed on the front covers of the manuals. These numbers are used to identify the correct supporting manual for your machine.

17 Digit Product Identification Number

TX1214393 B.2

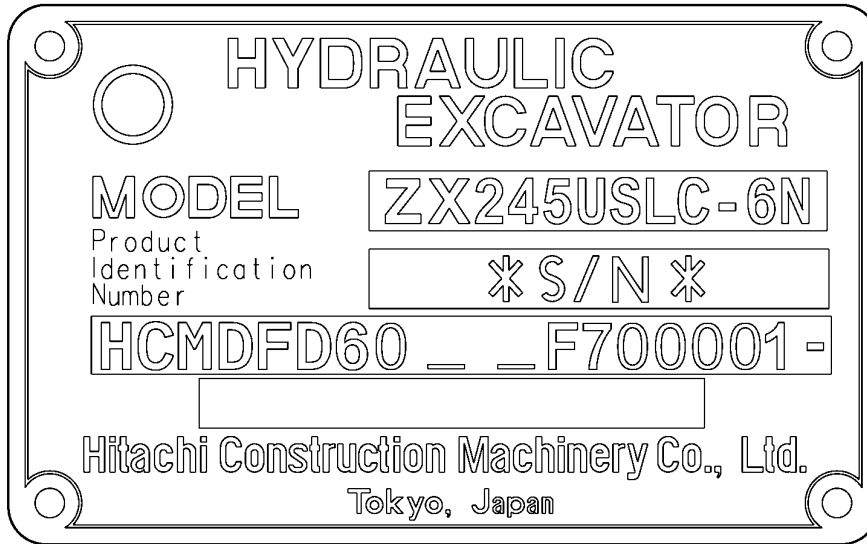

1
2
3
4
5
6

H C M D F D 6 0 \_ \_ F 7 0 0 0 0 1

TX1214393

Key			
1	World Code	HCM	Deere Hitachi
2	Model Identifier	DFD60	Machine Model
3	Check Letter	X	Factory Use Only
4	Year Manufacturing Code	G	Code F.....2015 G.....2016
5	Engine Emissions Code	F	Emissions Level E.....Interim Tier 4 F.....Final Tier 4
6	Machine Serial Number	012345	

Engine Emission Level Identification

Engine Model Number	Emissions Level
ISUZU 4HK1XASA02A	Final Tier 4
ISUZU 4HK1XASA12A	Final Tier 4

## Trademarks

Throughout this parts catalog, you may find the following Deere and Company trademarks:

Best Bid™	CounterParts™	DEERE™ (Deere™)
Dura-Trax™	Fanggs™	Guardian™
HTH™	Jagz™	JDLink™
MARKS™	MIC™ [Machine Information Center]	MTH™
Power Curve™	PowerIel™	PowerShift Plus™
Powerwize™	POWR SAVR™	PowrShift™
ProPath™	Quad-Cool™	Quik-Tatch™
SC-2™	Side-Tracker™	Stinger™
StructureALL™	Swamper™	TMC™ [Total Machine Control]
ValueSelect™	Waratah™	Worksite Pro™
FlexBox™	Funk™	iTorque™
Phoenix™	Phoenix International™	PowerTech™
PowerTech™ E	PowerTech™ M	PowerTech™ Plus
Precision Joint™	SHIFT-O-MATIC™	SWEDA™ (Super Wide Extreme Dual Axle)
TeamMate™	TeamMate™ II	TeamMate™ IV
TMII™	TMIII™	

### Remarks and Abbreviations

The following remarks and abbreviations may appear throughout this parts catalog. Refer to the following table for translations.

Phrase	Meaning	Phrase	Meaning
ALSO ORDER, ORD W/	Also Order	MFWD	Mechanical Front Wheel Drive
AMP	Ampere	NA, NOT USED THIS APPL	Not used in this application
APPL, APPL ONLY	This application only	NLA	No longer available
AR	As required	NSEP	Not available separately
ASSY	Complete assembly	OD	Outside diameter
BOAC	Bolt-on cutting edge	OPTIONAL	Optional
CCW	Counterclockwise	OR	Or
COMPLETE	Complete	ORD, ORDER	Order
COMPLETE GOODS	Complete goods	OS	Oversize
CONVENIENCE ASSY, CA	Convenience assembly	OUTER	Outer
CTL, CUT TO LENGTH	Cut to length	PKG, PACKG	Package, Packet of
CW	Clockwise	PTO	Power Take Off
ENGINE	Engine	RATIO	Ratio
FOR	For	REAR	Rear
FRONT	Front	REMAN	Remanufactured
GAS	Gasoline	REPL	Replaces
HFWD	Hydraulic Front-Wheel Drive	RH	Right-hand
HP	Horsepower	SN	Serial number
HS, HEAD MARKED	High Strength, head marked	STD	Standard
ID	Inside diameter	SUB	Replaced by
INCH	Inch	SUB COMPONENTS	Substitute components (of the kit or assy)
INCL KEYS	Includes keys...	SUB FOR	Substitutes for
INCL, INCLUDES	Includes...	TEETH, Z	Number of gear teeth
INCLUDES PARTS/ ITEMS MARKED	Includes parts/items marked...	TK	Thickness
INNER	Inner	UP, UPPER	Upper
KIT	Kit	US	Undersize
L	Number of links	USE UNTIL EXHAUSTED	Use until exhausted
LF, LINE FILL	Line Fill	USE WITH	Use with
LGP	Low Ground Pressure	VEC	Vehicle Electronic Controller
LGTH	Length	VLC	Vehicle Load Center
LT	Long Track	WHOLE GOODS	Whole Goods
MAKE FROM, MF	Make from	WT	Wide Tracks
MARKED	Marked	XLT	Extra Long Track
MATCHED SET	Matched set		

## Table of Contents

01 Wheels & Tires & Tracks	
0130 Track Systems .....	32
03 Transmission	
0360 Transmission Hydraulics .....	52
04A Engine 4HK1XASA02A ( - 700001)	
0400 Engine Miscellaneous / Complete Engine 4HK1XASA02A .....	64
04B Engine 4HK1XASA12A (700002 - )	
0400 Engine 4HK1XASA12A .....	162
05 Engine Auxiliary System	
0510 Engine Cooling Systems .....	258
0520 Intake System .....	266
0534 Exhaust Aftertreatment .....	270
0540 Engine Mounting .....	278
0560 External Fuel Supply Systems .....	280
13 Miscellaneous Vehicle	
1311 Vehicle Assembly .....	288
1322 Labels & Trademarks .....	290
16 Vehicle Electrical Systems	
1671 Batteries, Support & Cables .....	296
1673 Vehicle Lighting System .....	298
1674 Wiring Harness & Switches .....	308
1675 System Controls .....	322
17 Frame Chassis or Supporting Structure	
1740 Frame Installation .....	330
18 Operator's Station	
1810 Operators Enclosure .....	340
1821 Seat & Seat Belts .....	390
1822 Steps & Handholds .....	398
1830 Heating & Air Conditioning .....	400
19 Sheet Metal and Styling	
1910 Hood Or Engine Enclosure .....	422
20 Safety, Convenience and Miscellaneous	
2001 Radio .....	466
2002 Mirror .....	468
2004 Warning Devices Including Horn & Reverse Alarm .....	472
2010 Miscellaneous .....	478
21 Vehicle Main Hydraulic System	
2161 Hyd Pumps & Drives .....	486
2162 Hyd Selective Control & Load Holding Valves .....	506
2164 Hyd Reservoir, Filter & Cooler .....	520
26 Global Vehicle Communication	
2601 Communication Controller .....	528
33 Backhoe and Excavator	
3302 Bucket With Teeth .....	534
3315 Controls Linkage .....	550
3340 Backhoe and Excavator Frames .....	580
3362 Control & Load Holding Valves .....	598
3363 Lines, Hoses & Fittings .....	644
3365 Hydraulic Cylinders .....	730
43 Swing, Rotation Or Pivoting System	
4343 Swing Bearing and Mounting .....	740
4360 Hydraulics .....	744





## Alphabetical Index

	<i>Page</i>		<i>Page</i>
0-05 Engine Gasket Kit.....	66, 164	Air Conditioner (A/C) Compressor and Condenser Hoses.....	414
0-05 Engine Head Gasket Kit.....	68, 166	Air Conditioner (A/C) Condenser Components.....	410
0-10 Engine Cylinder Head Cover.....	70, 168	Air Conditioner and Heater Duct.....	404
0-11 Engine Cylinder Head.....	74, 172	Air Conditioner Bracket.....	400
0-11 Engine Cylinder Head Support.....	72, 170	Air Conditioner Compressor Components.....	412
0-12 Engine Cylinder Block.....	76, 174	Air Conditioner Compressor Mounting Bracket.....	406
0-12 Engine Cylinder Block and Support.....	78, 176	Air Conditioner Condenser.....	408
0-13 Oil Pan And Level Gauge.....	80, 178	Air Conditioner Controller.....	400
0-14 Engine Camshaft And Valve Support.....	84, 182	Air Conditioner Filter.....	400
0-14 Engine Camshaft And Valves.....	82, 180	AIR CONDITIONER HOSE.....	414
0-15 Crankshaft, Pistons, and Flywheel.....	86, 184	Air Conditioner Refrigerant Hose and Compressor Belt.....	406
0-20 Flywheel Housing and Support.....	90, 188	Air Conditioner Sensor.....	402
0-20 Timing Gear Case.....	88, 186	Air Conditioner/Heater Filter.....	404
0-25 Engine Air Intake Manifold.....	92, 190	Air Conditioning Compressor.....	408
0-27 Engine Exhaust Manifold.....	94, 192	Air Conditioning Compressor, Condenser, and Sensor.....	408
0-28 Engine Ventilation.....	96, 194	Air conditioning, Wiring Harness.....	402
0-30 Water Pump.....	98, 196	Air Duct Solar Sensor.....	404
0-31 Thermostat and Housing.....	100, 198	Air Duct, Air Conditioner/Heater.....	404
0-31 Thermostat Lines.....	102, 200	Air Filter.....	266
0-32 Water Bypass Manifold Plumbing.....	104, 202	AIR FILTER, AIR CONDITIONING UNIT.....	402
0-33 Fan and Fan Belt.....	106, 204	Air Flow Tube, Intercooler.....	262
0-33 Fan Motor Mounting.....	108, 206	Air Hose, Ventilation System-0-28-4HK1XASA02A.....	96
0-35 Engine Throttle Control Valve.....	110, 208	Air Hose, Ventilation System-0-28-4HK1XASA12A.....	194
0-36 Heat Exchangers, Water Pump to Exhaust Gas Recirculation (EGR).....	114, 212	Air Intake Manifold, Engine-0-25-4HK1XASA02A.....	92
0-36 Turbocharger.....	112, 210	Air Intake Manifold, Engine-0-25-4HK1XASA12A.....	190
0-36 Turbocharger Cooling Plumbing.....	116, 214	Air Spring Seat Kit, Air Suspension Seat.....	392
0-40 Fuel Injection Lines.....	120, 218	Air Suspension Heated Seat Components.....	392
0-40 Fuel Injection Pump and Support.....	220	Air Suspension Seat, Heated.....	390
0-40 Fuel Injection System.....	118, 216	Air Temperature Sensor, Engine Air Intake Manifold-0-25-4HK1XASA02A.....	92
0-40 Fuel Injection System Support.....	122	Air Temperature Sensor, Engine Air Intake Manifold-0-25-4HK1XASA12A.....	190
0-41 Final Fuel Filter.....	124	Alarm, Motion, Buzzer.....	314
0-42 Fuel Pump Line.....	126, 222	Alarm, Travel Motion.....	474
0-50 Engine Oil Cooler.....	128, 224	Alarm, Travel Switch.....	476
0-51 Engine Oil Pump And Strainer.....	130, 226	Alarm, Travel Warning, Buzzer.....	314
0-52 Engine Oil Vacuum Lines To Timing Gear Case and Flywheel.....	132, 228	Alternator Mounting-0-60-4HK1XASA12A.....	232
0-57 Exhaust Gas Recirculation (EGR).....	134, 230	Alternator Wiring Harness, Engine Electrical Control Parts-0-60-4HK1XASA02A.....	136
0-60 Engine Control Unit (ECU).....	136	Alternator Wiring Harness, Engine Electrical Control Parts-0-60-4HK1XASA12A.....	232
0-60 Engine Electrical Control Hardware.....	140	Alternator, 0-60 Engine Control Unit (ECU).....	136
0-60 Engine Electrical Control Mounting.....	138	Alternator, 0-60 Engine Electrical Control Parts.....	232
0-60 Engine Electrical Control Parts.....	232	Alternator, 0-66 Alternator Components.....	144, 238
0-60 Engine Electrical Control Parts, Hardware.....	234	Alternator, Engine Electrical Control Parts-0-60-4HK1XASA02A.....	136
0-65 Starter Components.....	142, 236	Alternator, Engine Electrical Control Parts-0-60-4HK1XASA12A.....	232
0-66 Alternator Components.....	144, 238	Anchor Bolt, Cab.....	364
1-10 Fan Shroud.....	146, 240	Antenna, Antenna, Cab Interior Light, and Secondary Exit.....	348
1-46 Diesel Exhaust Fluid (DEF) Supply Module and Dosing Injector.....	148, 242	Antenna, Cab Interior Light, and Secondary Exit.....	348
1-50 Diesel Oxidation Catalyst (DOC) and Aftertreatment.....	150	Antenna, Global Positioning System (GPS) Support.....	532
1-50 Diesel Oxidation Catalyst (DOC) and Muffler.....	244	Antenna, GPS.....	532
1-50 Exhaust System Bracket.....	250	Antenna, ZXLink™.....	530
1-50 Exhaust System Bracket and Sensors.....	154	Antenna, ZXLink™ Modular Telematics Gateway Assembly.....	530
1-50 Exhaust System Hardware.....	248	Arm Cylinder Components.....	734
1-50 Selective Catalytic Reduction (SCR).....	152, 246	Arm Cylinder Seal Kit.....	734
8-10 Engine Wiring Harness.....	156, 252	Arm Cylinder Supply Lines.....	708
8-15 Engine Wiring Harness Mounting Hardware.....	158, 254	Arm Lines, 2.42 m (7.8 ft) Arm.....	710
8-25 Battery Relay.....	160, 256	Arm Lines, 2.91 m Arm.....	712
		Arm Link.....	590
<b>A</b>		Arm Pins And Bushings, 2.91m.....	588
ACCESS PANELS.....	464	Arm, Long Arm 2.91 m (9.5 ft).....	586
Adapter, Heavy Duty Bucket (24 in) (0.51 yd³).....	534	Arm, Long, 2.91 m.....	586
Adapter, Heavy Duty Bucket (30 in) (0.71 yd³).....	536	Arm, Rocker Arm Shaft, 0-14 Engine Camshaft And Valves.....	82, 180
Adapter, Heavy Duty Bucket (36 in) (0.91 yd³).....	538	Arm, Rocker Arm, 0-14 Engine Camshaft And Valves.....	82, 180
Adapter, Heavy Duty Bucket (42 in) (1.11 yd³).....	540	Arm, Standard Arm 2.42 m (7.8 ft).....	584
Adapter, Heavy Duty Bucket (48 in) (1.31 yd³).....	542	Arm, Standard, 2.42 m.....	584
Additional Counterweight.....	334	Arm, Windshield Wiper.....	354
ADDITIONAL GEAR PUMP.....	694	Arm, Wiper Arm, Cab Front Window.....	354
Additional Gear Pump Valve.....	568	Armrest, Cab Console and Armrest.....	376
Additional Gear Pump, Pilot Piping.....	692	Armrests.....	376
Adjuster Kit, Air Suspension Seat.....	392	Ashtray, Console Cover.....	374
Adjuster, Track Chain.....	38	Attaching Pins, Bucket Thumb (Kits Built 28 June 2010 -).....	594
Adjuster, Track Roller.....	36	Attachments, Swing Bearing.....	740
Aftertreatment.....	270	Attenuator Lines.....	664
Aftertreatment Covers.....	432	Attenuator Lines, Hydraulic Pump.....	664
Air Breather, Ventilation System-0-28-4HK1XASA02A.....	96	Auto Idle Switch.....	316
Air Breather, Ventilation System-0-28-4HK1XASA12A.....	194	Auxiliary Audio Interface Wiring Harness.....	484
Air Cleaner.....	266	Auxiliary Audio Wiring Harness.....	484
Air Cleaner Cover And Bracket.....	456	Auxiliary Foot Control Solenoid Valve Kit (1 Way).....	632
Air Cleaner Hoses.....	268	Auxiliary Function Lever (AFL) Wiring Harness And Switches.....	564
Air Cleaner Intake Lines.....	268	Auxiliary Function Levers (AFL).....	562
Air Conditioner.....	400	Auxiliary Function Valve And Wiring Harness.....	640
Air Conditioner (A/C) and Heater Components.....	402	Auxiliary Functional Solenoid Valve Components.....	642
		Auxiliary Fuse Box Wiring Harness.....	420

## Alphabetical Index - Continued

	Page		Page
Auxiliary Pilot Control Valve.....	614	Bracket, Fan Motor Mounting-0-33-4HK1XASA02A.....	108
Auxiliary Stop Valve Components.....	628	Bracket, Fan Motor Mounting-0-33-4HK1XASA12A.....	206
Axle, Lower Track Chain Roller.....	46	Bracket, Fan Shroud-1-10-4HK1XASA02A.....	146
Axle, Track Chain Idler.....	40	Bracket, Fan Shroud-1-10-4HK1XASA12A.....	240
		Bracket, Fuel Injection Lines-0-40-4HK1XASA02A.....	120
<b>B</b>		Bracket, Fuel Injection Lines-0-40-4HK1XASA12A.....	218
Band Kit, Left Boom Cylinder.....	730	Bracket, Fuel Injection Support System-0-40-4HK1XASA02A.....	122
Bar, Double Bar Shoe, Track Chain Assembly.....	42	Bracket, Fuel Injection Support System-0-40-4HK1XASA12A.....	220
Bar, Open Center 3 Bar Shoe, Track Chain Assembly.....	42	Bracket, Fuel Injection System-0-40-4HK1XASA02A.....	118
Base, Seat.....	394	Bracket, Fuel Injection System-0-40-4HK1XASA12A.....	216
Batteries, Support and Cables.....	296	Bracket, Fuel Pump Line-0-42-4HK1XASA02A.....	126
BATTERY.....	296	Bracket, Fuel Pump Line-0-42-4HK1XASA12A.....	222
Battery Cable.....	296	Bracket, Fuel System Hoses.....	284
Battery Cover.....	296	Bracket, GPS.....	532
Battery Relay.....	296	Bracket, Mechanical Pattern Changer.....	726
Battery Relay Cover.....	296	Bracket, Mirror.....	448
Battery Relay Wiring Harness.....	296	Bracket, Monitor.....	314
Battery Terminal Clamp.....	296	Bracket, Rear Camera.....	478
Battery, Battery Cable, Batteries, Support and Cables.....	296	Bracket, Travel Motion Alarm.....	474
Battery, Dry Charged Battery, Batteries, Support and Cables.....	296	Bracket, Undercarriage Frame.....	32
Bearing, Crankshaft-0-15-4HK1XASA02A.....	86	BRACKETS, CONTROL VALVE.....	506
Bearing, Crankshaft-0-15-4HK1XASA12A.....	184	Brackets, Cooling Fan-1-10-4HK1XASA02A.....	146
Bearing, Swing.....	742	Brackets, Cooling Fan-1-10-4HK1XASA12A.....	240
Bearing, Swing, Attachments.....	740	Brake Valve, Propel Motor, Components.....	56
Belt Kit, Air Suspension Seat.....	392	BRAKE VALVE, TRAVEL MOTOR.....	54
Belt, Air Conditioner Compressor.....	406	Brake Valve, Travel Motor Components.....	56
Belt, Belt Kit, Air Suspension Heated Seat Components.....	392	Breaker Lines, Boom.....	702
Belt, Fan, Engine-0-33-4HK1XASA02A.....	106	Breaker Pilot Hoses.....	574
Belt, Fan, Engine-0-33-4HK1XASA12A.....	204	Breaker, Crusher Lines, Arm 2.42 m (7.8 ft).....	704
Belt, Seat Belt, Air Suspension Seat, Heated.....	390	Breaker, Crusher Lines, Arm 2.91 m (9.5 ft).....	706
Blade, Windshield Wiper.....	354	Breather, 0-28 Engine Ventilation.....	96, 194
Blade, Wiper Blade, Cab Front Window.....	354	Breather, Diesel Exhaust Fluid Tank.....	274
Blower, Air Conditioner (A/C) and Heater Components.....	402	Breather, Hydraulic Pump Components.....	490
Blower, Air Conditioning Unit.....	402	Breather, Ventilation System-0-28-4HK1XASA02A.....	96
Blower, Fan, 0-33 Fan and Fan Belt.....	106, 204	Breather, Ventilation System-0-28-4HK1XASA12A.....	194
Boom Bottom Lines.....	662	Bucket Cylinder Components.....	736
Boom Cylinder Lines.....	654	Bucket Cylinder Seal Kit.....	736
Boom Cylinder Lines To Boom Bottom Lines.....	654	Bucket Cylinder Supply Lines.....	708
Boom Cylinder Lines To Control Valve.....	654	Bucket Link.....	592
Boom Cylinder, Left, Components.....	730	Bucket Thumb Attaching Pins (Kits Built 28 June 2010 -).....	594
Boom Cylinder, Right, Components.....	732	Bucket, Bucket Tooth Adapter, Heavy-Duty Bucket, 1.06 m (42 in), 0.85 m <sup>3</sup> (1.11 yd <sup>3</sup> ).....	540
Boom Foot Pin.....	338	Bucket, Bucket Tooth Adapter, Heavy-Duty Bucket, 1.2 m (48 in), 1.0 m <sup>3</sup> (1.31 yd <sup>3</sup> ).....	542
Boom Light (Right).....	304	Bucket, Bucket Tooth Adapter, Heavy-Duty Bucket, 60.96 cm (24 in), 0.39 m <sup>3</sup> (0.51 yd <sup>3</sup> ).....	534
Boom Light Wiring Harness (Right).....	304	Bucket, Bucket Tooth Adapter, Heavy-Duty Bucket, 76.2 cm (30 in), 0.54 m <sup>3</sup> (0.71 yd <sup>3</sup> ).....	536
Boom Lines.....	708	Bucket, Bucket Tooth Adapter, Heavy-Duty Bucket, 91.44 cm (36 in), 0.69 m <sup>3</sup> (0.91 yd <sup>3</sup> ).....	538
Boom Lines To Control Valve.....	656	Bucket, Ditching (60 in) (1.55 yd <sup>3</sup> ).....	544
Boom Lines, Assist.....	714	Bucket, Excavator Bucket, Ditching Bucket, 1.5 m (60 in), 1.18 m <sup>3</sup> (1.55 yd <sup>3</sup> ).....	544
Boom Lines, Breaker.....	702	Bucket, Excavator Bucket, Heavy-Duty Bucket, 1.06 m (42 in), 0.85 m <sup>3</sup> (1.11 yd <sup>3</sup> ).....	540
Boom Pins and Bushings.....	582	Bucket, Excavator Bucket, Heavy-Duty Bucket, 1.2 m (48 in), 1.0 m <sup>3</sup> (1.31 yd <sup>3</sup> ).....	542
Boom Wiring Harness.....	302	Bucket, Excavator Bucket, Heavy-Duty Bucket, 60.96 cm (24 in), 0.39 m <sup>3</sup> (0.51 yd <sup>3</sup> ).....	534
Boom Work Light.....	302	Bucket, Excavator Bucket, Heavy-Duty Bucket, 76.2 cm (30 in), 0.54 m <sup>3</sup> (0.71 yd <sup>3</sup> ).....	536
Boom Work Light and Wiring Harness with Light Cover, Right.....	304	Bucket, Excavator Bucket, Heavy-Duty Bucket, 91.44 cm (36 in), 0.69 m <sup>3</sup> (0.91 yd <sup>3</sup> ).....	538
Boom Work Light Kit Wiring Harness.....	306	Bucket, Heavy Duty (24 in) (0.51 yd <sup>3</sup> ).....	534
Boom Work Light Wiring Harness.....	302	Bucket, Heavy Duty (30 in) (0.71 yd <sup>3</sup> ).....	536
Boom Work Light, Ground Wire.....	302	Bucket, Heavy Duty (36 in) (0.91 yd <sup>3</sup> ).....	538
Boom, Standard, With Assist.....	580	Bucket, Heavy Duty (42 in) (1.11 yd <sup>3</sup> ).....	540
Bottom Cover.....	464	Bucket, Heavy Duty (48 in) (1.31 yd <sup>3</sup> ).....	542
Bottom Cover, Track Frame.....	50	Bulb, Antenna, Cab Interior Light, and Secondary Exit.....	348
Bracket, Aftertreatment.....	270, 432	Bulb, Boom Work Light.....	302
Bracket, Air Cleaner.....	456	Bulb, Boom Work Light and Wiring Harness with Light Cover, Right.....	304
Bracket, Air Cleaner Hoses.....	268	Bulb, Control Valve Covers.....	424
Bracket, Air Conditioner.....	400	Bulb, Front Lights.....	298
Bracket, Air Conditioner Condenser.....	406	Bumper, Cab Vandal Protection Kit.....	388
Bracket, Cab Rear Handrail.....	398	Bushing, Air Conditioner.....	400
Bracket, Cab Wiring Harness.....	310	Bushing, Air Suspension Seat.....	392
Bracket, Controller, GPS.....	532	Bushing, Auxiliary Pilot Control Valve.....	614
Bracket, Cooling Package.....	258	Bushing, Main Frame.....	330
Bracket, Counterweight.....	332	Bushing, Track Chain Assembly.....	42
Bracket, Data Converter.....	328	Bushings, Arm 2.91m.....	588
Bracket, Diesel Exhaust Fluid Tank.....	274		
Bracket, Engine Control Console.....	316		
Bracket, Engine Control Unit.....	322		
Bracket, Engine Cylinder Head-0-11-4HK1XASA02A.....	72		
Bracket, Engine Cylinder Head-0-11-4HK1XASA12A.....	170		
Bracket, Engine Electrical Control Parts, Mounting-0-60-4HK1XASA02A.....	138		
BRACKET, ENGINE MOUNTING.....	278		
Bracket, Exhaust Gas Recirculation (EGR)-0-57-4HK1XASA02A.....	134		
Bracket, Exhaust Gas Recirculation (EGR)-0-57-4HK1XASA12A.....	230		
Bracket, Exhaust Pipe and Silencer-1-50-4HK1XASA02A.....	154		
Bracket, Exhaust Pipe and Silencer-1-50-4HK1XASA12A.....	250		

## Alphabetical Index - Continued

	Page		Page
C			
Cab	340	Case, Right Door Lock Components	442
Cab Air Vent Cover	352	Case, Swing Motor Components	752
Cab Anchor Bolt	364	Case, Timing Gear-0-20-4HK1XASA02A	88
Cab Antenna	348	Case, Timing Gear-0-20-4HK1XASA12A	186
Cab Components (Door)	344	Case, Travel Motion Alarm Switch	476
Cab Components (Handrail, Guard Bars)	352	Case, Travel Motor Brake Valve Components	56
Cab Console and Armrest	376	Catalyst, Diesel Oxidation-1-50-4HK1XASA02A	150
Cab Door	342	Catalyst, Diesel Oxidation-1-50-4HK1XASA12A	244
Cab Door Catch Components	346	CATCH, DOOR	346
Cab Floor Parts	370	Center Joint Components	744
CAB FLOOR PLATE	368	Center Joint Lines To Control Valve	660
Cab Floor Plate Hardware	366	Center Joint Lines To Return Lines	648
Cab Front Window	354	Central Control Unit, Engine Electrical Control Parts-0-60-4HK1XASA02A	136
Cab Guard, Operator Protection, Front	386	Central Control Unit, Engine Electrical Control Parts-0-60-4HK1XASA12A	232
Cab Inside Right Cover	378	Chain Adjuster, Track	38
Cab Interior Light	348	CHAIN DRIVE GEAR, TRACK	52
Cab Lighter	358, 382	Chain, Chain Sprocket, Travel Motor Gear Case Components	52
Cab Mirror, Left	470	Chain, Track Assembly	42
Cab Mounts	360	Chain, Track Chain W/O Shoes, Track Chain Assembly	42
Cab Rear Handrail	398	Chemical Sensor, Aftertreatment	270
Cab Rear Tray	382	Clamp, Direct Hydraulic (Kits Built 28 June 2010 -)	594
Cab Rear Tray, Air Duct, And Speakers	358	Clamp, Progressive Hydraulic (Kits Built 28 June 2010 -)	596
Cab Rear View Mirror	470	Clutch, 0-65 Starter Components	142, 236
Cab Roof	350	Clutch, Air Conditioner Compressor	412
Cab Roof and Boom Halogen Light Kit	306	Clutch, Air Conditioner Compressor Components	412
Cab Roof Hinge	350	Clutch, Starter-0-65-4HK1XASA02A	142
Cab Upper Front Window	354	Clutch, Starter-0-65-4HK1XASA12A	236
Cab Vandal Protection Kit	388	Collar, Locking Collar, 0-14 Engine Camshaft And Valves	82, 180
Cab Visor	350	Collar, Locking Collar, 0-27 Engine Exhaust Manifold	94, 192
Cab Window Hardware	356	Collar, Locking Collar, Cooling Package	258
Cab Wiring Harness	310	Collar, Locking Collar, Lower Track Chain Roller	46
Cab Wiring Harness Mounting	312	Combination Line Arm Kit	728
Cable, 0-60 Engine Control Unit (ECU)	136	Common Piping Without Breaker Crusher (1 Of 3)	720
Cable, 0-60 Engine Electrical Control Parts	232	Common Piping Without Breaker Crusher (2 Of 3)	722
Cable, Air Suspension Heated Seat Components	392	Common Piping Without Breaker Crusher (3 Of 3)	724
Cable, Air Suspension Seat	392	Components, Hydraulic Thumb Kit Cylinder (Kits Built 28 June 2010 -)	738
Cable, Battery	296	Components, Pilot Shutoff Solenoid Valve	624
Cable, Battery Cable, Batteries, Support and Cables	296	Compressor Kit, Air Suspension Seat	392
Cable, Cab Door Catch Components	346	Compressor Lines, A/C	406
CABLE, DOOR CATCH RELEASE	346	Compressor Valve Kit, Air Suspension Seat	392
Cable, Ground Cable, Engine Control Console	316	Compressor Valve, Air Suspension Seat	392
Cable, Seat Adjustment Cable Kit, Air Suspension Heated Seat Components	392	Compressor, Air Conditioner	408, 412
Cable, Starter	296	Compressor, Air Conditioner Compressor Components	412
Cam, Auxiliary Pilot Control Valve	614	Compressor, Air Conditioning Compressor, Condenser, and Sensor	408
Cam, Pilot Valve (Front, Swing)	610	COMPRESSOR, AIR CONDITIONING UNIT	402
Cam, Travel Pilot Control Valve Components	612	Compressor, Air Suspension Heated Seat Components	392
Camera, Rear	478	Compressor, Air Suspension Seat	392
Camera, Side	482	Compressor, Compressor Kit, Air Suspension Heated Seat Components	392
Camshaft, 0-14 Engine Camshaft And Valves	82, 180	Compressor, Compressor Valve Kit, Air Suspension Heated Seat Components	392
Camshaft, Engine-0-14-4HK1XASA02A	82	Condenser Components, Air Conditioner	410
Camshaft, Engine-0-14-4HK1XASA12A	180	Condenser, Air Conditioner	408
Cap, Cooling Package	258	Condenser, Air Conditioning Unit	402
Cap, Fuel Tank	280	Condenser, Vapor Condenser, Air Conditioner (A/C) Condenser Components	410
Cap, Rocker Arm Cover-0-10-4HK1XASA02A	70	Condenser, Vapor Condenser, Air Conditioning Compressor, Condenser, and Sensor	408
Cap, Rocker Arm Cover-0-10-4HK1XASA12A	168	Conditioner, Air	400
Carrier Roller	34	Conduit, Diesel Exhaust Fluid (DEF) Lines	276
Case, 0-11 Engine Cylinder Head Support	72, 170	Console Cover	374
Case, Aftertreatment Covers	432	Console, Armrest	376
Case, Air Conditioner	400	Console, Cab Console and Armrest	376
Case, Air Conditioner (A/C) and Heater Components	402	Console, Engine Control	316
Case, Air Conditioner and Heater Duct	404	Container Tank, Reservoir, Window Washer Reservoir	380
Case, Auxiliary Pilot Control Valve	614	Control Pedal	558
Case, Console Cover	374	Control Pressure Sensor (Pump 1)	492
Case, Control Valve Covers	424	Control Pressure Sensor (Pump 2)	494
Case, Door Latch Components	440, 452	Control Unit ECU, Air Heater Controller, Air Conditioner	400
Case, Door Lock	446	Control Unit ECU, Engine Controller, 0-60 Engine Electrical Control Parts	232
Case, Engine Cylinder Head-0-11-4HK1XASA02A	72	Control Unit ECU, Engine Controller, Engine Control Unit (ECU)	322
Case, Engine Cylinder Head-0-11-4HK1XASA12A	170	Control Unit, Engine	322
Case, Gear Case, Swing Motor and Gear Case	750	Control Valve	508
Case, Gear Pump Control Valve Components, Closed	572	CONTROL VALVE BRACKETS	506
Case, Gear Pump Control Valve Components, Open	570	Control Valve Capscrews	510
Case, Hydraulic Pump Drive and Dipstick	498	Control Valve Components, Travel Pilot	612
Case, Hydraulic Pump Regulator 1 Components	492	Control Valve Covers	424
Case, Hydraulic Pump Rotating Group Components	500	Control Valve Hardware and O-Rings	510
Case, Hydraulic Pump, Components	500		
Case, Labels And Decals (3 Of 3)	294		
Case, Left Door Lock	436		
Case, Mechanical Pattern Changer Lines And Bracket	726		
Case, MP3 Player Wiring Harness	484		
Case, Pilot Valve (Front, Swing)	610		

## Alphabetical Index - Continued

Page	Page		
Control Valve Levers, Travel.....	550	Cover, Air Cleaner.....	456
Control Valve Lines To Boom.....	656	Cover, Alternator-0-66-4HK1XASA02A.....	144
Control Valve Lines To Center Joint.....	660	Cover, Alternator-0-66-4HK1XASA12A.....	238
Control Valve Lines To Cooling Package.....	652	Cover, Battery.....	296
Control Valve Lines To Hydraulic Pump.....	646	Cover, Battery Relay.....	296
Control Valve Lines To Oil Tank.....	650	COVER, BOTTOM.....	464
Control Valve Lines To Rotary Manifold.....	660	Cover, Bottom, Track Frame.....	50
Control Valve Lines To Swing Device.....	648	Cover, Cab Air Vent.....	352
CONTROL VALVE LINES TO SWING MOTOR.....	658	Cover, Cooling Package.....	438, 444, 454
CONTROL VALVE MOUNTING.....	506	COVER, COOLING PACKAGE COMPARTMENT FRONT.....	428, 430
Control Valve Mounting Brackets.....	506	Cover, Engine.....	450
Control Valve O-Rings.....	510	Cover, Engine Air Intake Manifold-0-25-4HK1XASA02A.....	92
Control Valve Pipings To Main Pipings.....	662	Cover, Engine Air Intake Manifold-0-25-4HK1XASA12A.....	190
Control Valve Spools, Lower.....	516	Cover, Engine Control Unit.....	322
Control Valve Spools, Upper.....	512	Cover, Flywheel Housing-0-20-4HK1XASA02A.....	88
Control Valve To Boom Cylinder Lines.....	654	Cover, Flywheel Housing-0-20-4HK1XASA12A.....	186
Control Valve To Selector Valve, Pilot Lines.....	682	Cover, Fuel Tank.....	282
Control Valve, Front Swing.....	566	Cover, Fuse Box.....	420
Control Valve, Gear Pump, Closed.....	572	Cover, Hydraulic Filter Restriction Indicator.....	524
Control Valve, Gear Pump, Open.....	570	Cover, Hydraulic Pump.....	422
Control Valve, Lower, Body and Spools.....	516	Cover, Non slip, Hydraulic Reservoir.....	458
Control Valve, Lower, End Caps.....	518	Cover, Non-Slip, Rear.....	462
Control Valve, Single Pedal Propel.....	576	Cover, Non-Slip, Toolbox.....	460
Control Valve, Two-Way Hydraulic Foot Pedal Control Kit.....	578	COVER, OIL DRAIN.....	464
Control Valve, Upper, Body and Spools.....	512	Cover, Pilot Shutoff Lever.....	560
Control Valve, Upper, End Caps.....	514	Cover, Power Converter (12 Volt).....	420
Controller, Air Conditioner.....	400	Cover, Propel Motor.....	62
Controller, Air Heater Controller, Air Conditioner.....	400	COVER, RADIATOR COMPARTMENT FRONT.....	428, 430
Controller, Data Converter.....	328	Cover, Right Cab Inside.....	378
Controller, Engine Controller, 0-60 Engine Electrical Control Parts.....	232	Cover, Rocker Arm-0-10-4HK1XASA02A.....	70
Controller, Engine Controller, Engine Control Unit (ECU).....	322	Cover, Rocker Arm-0-10-4HK1XASA12A.....	168
Controller, Main (MCZ).....	326	Cover, Timing Gear Case-0-20-4HK1XASA02A.....	88
Controller, Monitor (DSZ).....	324	Cover, Timing Gear Case-0-20-4HK1XASA12A.....	186
CONTROLLER, RIGHT PILOT, TO PILOT SIGNAL MANIFOLD HYDRAULIC PILOT HOSES.....	680	Cover, Travel Motor.....	62
CONTROLLER, RIGHT PILOT, TO PILOT SIGNAL MANIFOLD HYDRAULIC PILOT LINES.....	680	Cover, Undercarriage Frame.....	32
Controller, ZXLink™ Modular Telematics Gateway.....	528	Cover, Vandal Protection.....	388
Controller, ZXLink™ Satellite Module.....	528	Cover, ZXLink™ Ultimate Controller (MTG).....	530
Controls Solenoid Valve Kit (1 Way).....	632	Covers, Cab Vandal Protection Kit.....	388
Converter, 1-50 Diesel Oxidation Catalyst (DOC) and Muffler.....	244	COVERS, CONTROL VALVE.....	424
Converter, 1-50 Exhaust System Bracket.....	250	Covers, Interior.....	358, 382
Converter, 1-50 Selective Catalytic Reduction (SCR).....	246	Crankshaft, 0-15 Crankshaft, Pistons, and Flywheel.....	86, 184
Converter, Aftertreatment.....	270	Crankshaft, Engine-0-15-4HK1XASA02A.....	86
Converter, Power (12 Volt).....	420	Crankshaft, Engine-0-15-4HK1XASA12A.....	184
Cooler, Engine Oil-0-50-4HK1XASA02A.....	128	Cup Holder.....	378
Cooler, Engine Oil-0-50-4HK1XASA12A.....	224	Cutting Edge, Ditching Bucket (60 in) (1.55 yd³).....	544
Cooler, Fuel Cooler, Fuel System Hoses.....	284	Cylinder Block, Engine-0-12-4HK1XASA02A.....	76, 78
Cooler, Oil Cooler, 0-50 Engine Oil Cooler.....	128, 224	Cylinder Block, Engine-0-12-4HK1XASA12A.....	174, 176
Cooler, Oil Cooler, Cooling Package.....	258	Cylinder Components, Hydraulic Thumb Kit (Kits Built 28 June 2010 - .....)	738
Cooling Fan-0-33-4HK1XASA02A.....	106	Cylinder Head Gasket Kit-0-05-4HK1XASA02A.....	68
Cooling Fan-0-33-4HK1XASA12A.....	204	Cylinder Head Gasket Kit-0-05-4HK1XASA12A.....	166
Cooling Package.....	258, 402	Cylinder Head Gasket, Engine-0-27-4HK1XASA02A.....	94
Cooling Package Bracket and Covers.....	454	Cylinder Head Gasket, Engine-0-27-4HK1XASA12A.....	192
COOLING PACKAGE COMPARTMENT FRONT COVER.....	428, 430	Cylinder Head, Engine-0-11-4HK1XASA02A.....	74
COOLING PACKAGE COMPARTMENT FRONT PANEL AND FRONT COVER.....	428, 430	Cylinder Head, Engine-0-11-4HK1XASA12A.....	172
Cooling Package Compartment Panels, 1 of 2.....	428	Cylinder Liner, Engine-0-12-4HK1XASA02A.....	76
Cooling Package Compartment Panels, 2 Of 2.....	430	Cylinder Liner, Engine-0-12-4HK1XASA12A.....	174
Cooling Package Cover.....	438, 444	Cylinder Seal Kit, Direct Hydraulic Thumb (Kits Built 28 June 2010 - ).....	594
Cooling Package Lines To Control Valve.....	652	Cylinder Seal Kit, Progressive Hydraulic Thumb (Kits Built 28 June 2010 - ).....	596
Cooling Package Piping.....	260	Cylinder, Arm, Components.....	734
Cooling Package, Fuel System Hoses.....	284	Cylinder, Arm, Supply Lines.....	708
Cooling Plumbing, Turbocharger-0-36-4HK1XASA02A.....	116	Cylinder, Bucket Cylinder Components.....	736
Cooling Plumbing, Turbocharger-0-36-4HK1XASA12A.....	214	Cylinder, Bucket, Components.....	736
Core, Air Conditioner Condenser.....	410	Cylinder, Bucket, Supply Lines.....	708
Core, Engine Oil Cooler-0-50-4HK1XASA02A.....	128	Cylinder, Cab Roof.....	350
Core, Engine Oil Cooler-0-50-4HK1XASA12A.....	224	Cylinder, Cylinder Block, 0-12 Engine Cylinder Block.....	76, 174
Counterweight.....	332	Cylinder, Cylinder Block, 0-12 Engine Cylinder Block and Support.....	78, 176
Counterweight Mirror.....	468	Cylinder, Cylinder Head, 0-11 Engine Cylinder Head.....	74, 172
Counterweight, Additional.....	334	Cylinder, Cylinder Head, 0-11 Engine Cylinder Head Support.....	72, 170
Counterweight, Additional Counterweight.....	334	Cylinder, Cylinder Kit, 0-12 Engine Cylinder Block.....	76, 174
Counterweight, Counterweight.....	332	Cylinder, Cylinder Liner, 0-12 Engine Cylinder Block.....	76, 174
Counterweight, Internal.....	334	Cylinder, Direct Hydraulic Thumb (Kits Built 28 June 2010 - ).....	594
Coupling, Fuel Injection System-0-40-4HK1XASA02A.....	118	Cylinder, Engine Cylinder Head Gasket, 0-11 Engine Cylinder Head.....	74, 172
Coupling, Fuel Injection System-0-40-4HK1XASA12A.....	216	Cylinder, Hydr. Cylinder Rod Guide, Arm Cylinder Components.....	734
Coupling, Hydraulic Lines, 2.42 m (7.8 ft) Arm.....	716	Cylinder, Hydr. Cylinder Rod Guide, Bucket Cylinder Components.....	736
Coupling, Hydraulic Lines, 2.91 m (9.5 ft) Arm.....	718	Cylinder, Hydr. Cylinder Rod Guide, Hydraulic Thumb Kit Cylinder Components (Kits Built 28 June 2010 - ).....	738
Coupling, Hydraulic Pump.....	490	Cylinder, Hydr. Cylinder Rod Guide, Left Boom Cylinder Components.....	730
Coupling, Hydraulic Pump Components.....	490		
Coupling, Pilot Pump Two Components.....	504		
Coupling, Suction Lines.....	644		
Cover, Aftertreatment.....	432		

## Alphabetical Index - Continued

Page	Page		
Cylinder, Hydr. Cylinder Rod Guide, Right Boom Cylinder Components.....	732	Diode, Side Camera Monitor.....	480
Cylinder, Hydraulic Cylinder Barrel, Arm Cylinder Components.....	734	Diode, Side Camera Monitor Wiring Harness.....	480
Cylinder, Hydraulic Cylinder Barrel, Bucket Cylinder Components.....	736	Diode, Wiring Harness, Electric Solenoid Valve Kit (2 Way).....	634
Cylinder, Hydraulic Cylinder Barrel, Hydraulic Thumb Kit Cylinder Components (Kits Built 28 June 2010 - ).....	738	Diodes, Cab Wiring Harness.....	310
Cylinder, Hydraulic Cylinder Barrel, Left Boom Cylinder Components.....	730	Dipstick, Hydraulic Pump.....	490, 498
Cylinder, Hydraulic Cylinder Barrel, Right Boom Cylinder Components.....	732	Dipstick, Swing Motor and Gear Case.....	750
Cylinder, Hydraulic Cylinder Rod, Arm Cylinder Components.....	734	Dipstick, Swing Motor Oil.....	750
Cylinder, Hydraulic Cylinder Rod, Bucket Cylinder Components.....	736	Direct Hydraulic Thumb Kit (Kits Built 28 June 2010- ).....	594
Cylinder, Hydraulic Cylinder Rod, Hydraulic Thumb Kit Cylinder Components (Kits Built 28 June 2010 - ).....	738	Disc, Disk, Hydraulic Pump Rotating Group Components.....	500
Cylinder, Hydraulic Cylinder Rod, Left Boom Cylinder Components..	730	Disc, Drive Disk, Swing Motor Components.....	752
Cylinder, Hydraulic Cylinder Rod, Right Boom Cylinder Components.....	732	Disc, Drive Disk, Swing Motor Components.....	752
Cylinder, Hydraulic Cylinder, Arm Cylinder Components.....	734	Disk, Hydraulic Pump Rotating Group Components.....	500
Cylinder, Hydraulic Cylinder, Direct Hydraulic Thumb Kit (Kits Built 28 June 2010- ).....	594	Ditching Bucket, 1.5 m (60 in), 1.18 m <sup>3</sup> (1.55 yd <sup>3</sup> ).....	544
Cylinder, Hydraulic Cylinder, Hydraulic Coupler Kit, Variable Pin Grabber.....	546	Dome Light Wiring Harness.....	348
Cylinder, Hydraulic Cylinder, Hydraulic Thumb Kit Cylinder Components (Kits Built 28 June 2010 - ).....	738	DOOR CATCH.....	346
Cylinder, Hydraulic Cylinder, Left Boom Cylinder Components.....	730	Door Latch Components.....	440, 452
Cylinder, Hydraulic Cylinder, Progressive Hydraulic Thumb Kit (Kits Built 28 June 2010 - ).....	596	Door Lock.....	446
Cylinder, Hydraulic Cylinder, Right Boom Cylinder Components.....	732	Door Lock, Left.....	436
Cylinder, Hydraulic Pump Regulator 1 Components.....	492	Door Switch.....	348
Cylinder, Hydraulic Pump Regulator 2 Components.....	494	Door Switch Wiring Harness.....	348
Cylinder, Hydraulic Pump Regulator 3 Components.....	496	Door, Air Conditioner (A/C) and Heater Components.....	402
Cylinder, Left Boom, Components.....	730	Door, Cab.....	342
Cylinder, Progressive Hydraulic Thumb (Kits Built 28 June 2010 - )..	596	Door, Cab Components (Door).....	344
Cylinder, Right Boom, Components.....	732	Door, Cab Door.....	342
Cylinder, Track Chain Adjuster.....	38	Door, Control Valve Covers.....	424
		Door, Cooling Package Cover.....	438, 444
D		Dosing Injector, Diesel Exhaust Fluid-1-46-4HK1XASA02A.....	148
Damper, Crankshaft-0-15-4HK1XASA02A.....	86	Dosing Injector, Diesel Exhaust Fluid-1-46-4HK1XASA12A.....	242
Damper, Crankshaft-0-15-4HK1XASA12A.....	184	DRAIN COVER, OIL.....	464
Damper, Torsional Damper, Air Suspension Heated Seat Components.....	392	Drain Lines.....	648
Damper, Torsional Damper, Travel Pilot Control Valve Components..	612	Drain Lines (Center Joint, Swing Device, Control Valve).....	648
Data Converter.....	328	Drain Plug, Auxiliary Pilot Control Valve.....	614
Decal, Label, Cab Door.....	342	Drain Valve, Fuel Tank.....	282, 284
Decal, Label, Electric Solenoid Valve Kit (1 Way).....	632	Drive Cover, Travel Motor.....	62
Decal, Label, Hydraulic Control Kit, Variable Pin Grabber.....	548	DRIVE GEAR, TRAVEL MOTOR.....	52
Decal, Label, Labels And Decals (1 Of 3).....	290	Drive, Drive Disk, Swing Motor Components.....	752
Decal, Label, Labels And Decals (2 Of 3).....	292	Driveshaft, Universal Driveshaft, Travel Motor Components.....	54
Decal, Label, Labels And Decals (3 Of 3).....	294	Drum, Travel Motor Gear Case Components.....	52
Decal, Label, Mechanical Pattern Changer Lines And Bracket.....	726	Duct, Air Conditioner/Heater.....	404
Decal, Label, Single Pedal Propel Kit.....	576	Ducts, Air Conditioning.....	358, 382
Decal, Label, Two Pump Combined Flow Kit.....	700	Ducts, Cab Heater.....	358, 382
Decal, Single Pedal Propel Kit.....	576		
Decals and Labels (1 Of 3).....	290	E	
Decals and Labels (2 Of 3).....	292	Edge, Cutting, Ditching Bucket (60 in) (1.55 yd <sup>3</sup> ).....	544
Decals and Labels (3 Of 3).....	294	EGR to Water Pump, Heat Exchangers-0-36-4HK1XASA02A.....	114
Decomposition Tube, Aftertreatment.....	270	EGR to Water Pump, Heat Exchangers-0-36-4HK1XASA12A.....	212
DEF Line, Diesel Exhaust Fluid.....	276	Electric Solenoid Valve Kit (1 Way).....	632
DEF Tank Header Assembly.....	272, 274	Electric Solenoid Valve Kit (2 Way).....	634
Delivery Lines.....	646	ELECTRIC SOLENOID VALVE KIT (2 WAY) FOR AUXILIARY FUNCTIONS.....	634
Dial, Monitor.....	316	Electric Solenoid Valve Kit (2 Way). Wiring Harness Diode.....	634
Dial, Throttle.....	316	Electronic Control Unit.....	528
Diesel Exhaust Fluid (DEF) Heating Valve.....	276	Element, Oil Filter, Engine Oil Cooler-0-50-4HK1XASA02A.....	128
Diesel Exhaust Fluid (DEF) Lines.....	276	Element, Oil Filter, Engine Oil Cooler-0-50-4HK1XASA12A.....	224
Diesel Exhaust Fluid (DEF) Supply Module.....	276	Element, Pilot Oil.....	666
Diesel Exhaust Fluid (DEF) Tank.....	274	Emergency Exit.....	348
Diesel Exhaust Fluid (DEF) Tank And Mounting.....	272	End Caps, Lower Control Valve.....	518
Diesel Exhaust Fluid Dosing Injector-1-46-4HK1XASA02A.....	148	End Caps, Upper Control Valve.....	514
Diesel Exhaust Fluid Dosing Injector-1-46-4HK1XASA12A.....	242	Engage Starter Switch-0-65-4HK1XASA02A.....	142
Diesel Exhaust Fluid Heating Valve-1-46-4HK1XASA02A.....	148	Engage Starter Switch-0-65-4HK1XASA12A.....	236
Diesel Exhaust Fluid Heating Valve-1-46-4HK1XASA12A.....	242	Engine.....	64, 162
Diesel Exhaust Fluid Hoses.....	276	Engine Compartment Panels.....	426
Diesel Exhaust Fluid Supply Module-1-46-4HK1XASA02A.....	148	Engine Control Console.....	316
Diesel Exhaust Fluid Supply Module-1-46-4HK1XASA12A.....	242	Engine Control Console Bracket.....	316
Diesel Oxidation Catalyst-1-50-4HK1XASA02A.....	150	Engine Control Console Ground.....	316
Diesel Oxidation Catalyst-1-50-4HK1XASA12A.....	244, 246	Engine Control Unit.....	322
Diode, Auxiliary Function Lever (AFL) Wiring Harness And Switches.....	564	Engine Control Unit (ECU).....	322
Diode, Cab Wiring Harness.....	310	Engine Control Unit Mounting Bracket.....	322
Diode, Electric Solenoid Valve Kit (2 Way).....	634	Engine Control Unit-0-60-4HK1XASA12A.....	232
Diode, Pilot Shutoff Lever.....	560	Engine Cover.....	450
		Engine Cylinder Head Gasket-0-27-4HK1XASA02A.....	94
		Engine Cylinder Head Gasket-0-27-4HK1XASA12A.....	192
		Engine Dosing Control Unit-0-60-4HK1XASA12A.....	232
		Engine Mounting.....	278
		ENGINE MOUNTING BRACKET.....	278
		ENGINE MOUNTING COMPONENTS.....	278
		Engine Oil Filter and Lines.....	288
		Engine Oil Pump-0-51-4HK1XASA02A.....	130
		Engine Oil Pump-0-51-4HK1XASA12A.....	226
		Engine Oil Strainer-0-51-4HK1XASA02A.....	130
		Engine Oil Strainer-0-51-4HK1XASA12A.....	226

## Alphabetical Index - Continued

Page	Page		
Engine Stop Switch .....	320	Filter, Fuel Filter, 0-41 Final Fuel Filter .....	124
Engine Tube to Intercooler .....	262	Filter, Fuel Filter, Aftertreatment .....	270
Engine Wiring Harness-8-10-4HK1XASA02A .....	156	Filter, Fuel Filter, Fuel System Hoses .....	284
Engine Wiring Harness-8-10-4HK1XASA12A .....	252	Filter, Fuel System Hoses .....	284
Engine, Diesel Engine, Engine .....	64, 162	Filter, Hydraulic Oil Reservoir .....	522
Engine, Engine Controller, 0-60 Engine Electrical Control Parts .....	232	Filter, Hydraulic Oil Tank .....	522
Engine, Engine Controller, Engine Control Unit (ECU) .....	322	Filter, Oil Filter, 0-50 Engine Oil Cooler .....	128, 224
Engine, Engine Cylinder Head Gasket, 0-11 Engine Cylinder Head .....	74, 172	Filter, Oil Filter, Engine Oil Filter and Lines .....	288
Evaporator, Air Conditioner (A/C) and Heater Components .....	402	Filter, Pilot Oil .....	666
EVAPORATOR, AIR CONDITIONING UNIT .....	402	Filter, Pilot Oil Filter And Lines .....	666
Exhaust Filter Cleaning Switch .....	316	Final Drive Cover, Travel Motor .....	62
Exhaust Fluid Lines, Diesel .....	276	Fitting, Pilot Signal Manifold .....	602
Exhaust Gas Recirculation to Water Pump, Heat Exchangers-0-36-4HK1XASA02A .....	114	Fittings, Pilot Signal Manifold .....	604
Exhaust Gas Recirculation to Water Pump, Heat Exchangers-0-36-4HK1XASA12A .....	212	Five-Spool Solenoid Valve, Manifold .....	600
Exhaust Manifold, Engine-0-27-4HK1XASA02A .....	94	Float, Fuel Tank .....	282
Exhaust Manifold, Engine-0-27-4HK1XASA12A .....	192	Floodlamp Lamp, Bulb, Antenna, Cab Interior Light, and Secondary Exit .....	348
Exhaust Pipe Silencer, Catalytic Muffler, 1-50 Diesel Oxidation Catalyst (DOC) and Aftertreatment .....	150	Floodlamp Lamp, Bulb, Boom Work Light .....	302
Exhaust Pipe Silencer, Catalytic Muffler, 1-50 Exhaust System Bracket and Sensors .....	154	Floodlamp Lamp, Bulb, Boom Work Light and Wiring Harness with Light Cover, Right .....	304
Exhaust Pipe Silencer, Catalytic Muffler, 1-50 Selective Catalytic Reduction (SCR) .....	152, 246	Floodlamp Lamp, Bulb, Control Valve Covers .....	424
Exhaust Pipe Silencer, Muffler, 1-50 Diesel Oxidation Catalyst (DOC) and Aftertreatment .....	150	Floodlamp Lamp, Bulb, Front Lights .....	298
Exhaust Pipe Silencer, Muffler, 1-50 Diesel Oxidation Catalyst (DOC) and Muffler .....	244	Floor Mat .....	372
Exhaust Pipe Silencer, Muffler, 1-50 Selective Catalytic Reduction (SCR) .....	152, 246	Floor Plate .....	368
Exhaust Pipe, Aftertreatment .....	270	FLOOR PLATE, CAB .....	368
Exhaust Temperature Sensor (CSF)-1-46-4HK1XASA12A .....	242	Floor Seals .....	370
Exhaust Temperature Sensor (DOC)-1-46-4HK1XASA02A .....	148	Fluid Lines, Diesel Exhaust .....	276
Exhaust Temperature Sensor (DOC)-1-46-4HK1XASA12A .....	242	Flywheel, 0-15 Crankshaft, Pistons, and Flywheel .....	86, 184
Exhaust Valve, Engine-0-14-4HK1XASA02A .....	82	Flywheel, Crankshaft-0-15-4HK1XASA02A .....	86
Exhaust Valve, Engine-0-14-4HK1XASA12A .....	180	Flywheel, Crankshaft-0-15-4HK1XASA12A .....	184
Exit, Secondary .....	348	Foot Control Solenoid Valve Kit (1 Way) .....	632
		Foot Pedal Control Kit, Two-Way Hydraulic .....	578
		Foot Pedal Switch, Electric Solenoid Valve Kit, 1 Way .....	632
		Foot Pedal Wiring Harness, Electric Solenoid Valve Kit, 1 Way .....	632
		Foot Rest .....	554
		Footrest, Left Travel Pedal .....	554
		Footrest, Right Travel Pedal .....	556
		FRAME COUNTERWEIGHT .....	332
		Frame, Air Suspension Heated Seat Components .....	392
		Frame, Air Suspension Seat .....	392
		Frame, Boom Work Light .....	302
		Frame, Boom Work Light and Wiring Harness with Light Cover, Right .....	304
		Frame, Cab Components (Door) .....	344
		Frame, Cab Front Window .....	354
		Frame, Control Valve Covers .....	424
		Frame, Cooling Package .....	258
		Frame, Diesel Exhaust Fluid Tank .....	272, 274
		Frame, Main .....	330
		Frame, Main Frame .....	330
		Frame, Main, Boom Foot Pin .....	338
		Frame, Track .....	32
		Frame, Track Frame .....	32
		Frame, Undercarriage .....	32
		Frame, Windshield .....	354
		Front Attach Pressure Sensor .....	670
		Front Head Lights Wiring Harness .....	300
		Front Lights .....	298
		FRONT LIGHTS (2 LAMP) .....	298
		Front Lights (2 Lamp), Cab Roof and Boom Light Kit .....	306
		FRONT PANEL, COOLING PACKAGE COMPARTMENT .....	428, 430
		Front Window Guard .....	388
		Front Window Guard, Front .....	386
		Front Window, Cab Upper .....	354
		Fuel Cooler, Fuel System Hoses .....	284
		Fuel Feed Line, Fuel Injection System-0-40-4HK1XASA02A .....	122
		Fuel Feed Line, Fuel Injection System-0-40-4HK1XASA12A .....	220
		Fuel Filter .....	284
		Fuel Filter Valve-0-41-4HK1XASA02A .....	124
		Fuel Filter, Final-0-41-4HK1XASA02A .....	124
		Fuel Pump .....	284
		Fuel Rail, Fuel Injection Lines-0-40-4HK1XASA02A .....	120
		Fuel Rail, Fuel Injection Lines-0-40-4HK1XASA12A .....	218
		Fuel System Hoses .....	284
		Fuel Tank .....	282
		Fuel Tank Cap .....	280
		Fuel Tank Drain Valve .....	284
		Fuel Tank Mounting .....	280
		Fuel Temperature Sensor, Fuel Injection Pump-0-40-4HK1XASA02A .....	122
		Fuel Temperature Sensor, Fuel Injection Pump-0-40-4HK1XASA12A .....	220
		Fuse Box Cover .....	420
F			
Fan Guide Brackets, Radiator-1-10-4HK1XASA02A .....	146		
Fan Guide Brackets, Radiator-1-10-4HK1XASA12A .....	240		
Fan Shroud Mounting-1-10-4HK1XASA02A .....	146		
Fan Shroud Mounting-1-10-4HK1XASA12A .....	240		
Fan Shroud, Cooling Package .....	260		
Fan, 0-33 Fan and Fan Belt .....	106, 204		
Fan, Blower, Air Conditioner (A/C) and Heater Components .....	402		
Fan, Cooling-0-33-4HK1XASA02A .....	106		
Fan, Cooling-0-33-4HK1XASA12A .....	204		
Fill Cap, Cooling Package .....	258		
Filler Cap, Diesel Exhaust Fluid (DEF) Tank .....	274		
Filler Neck, Diesel Exhaust Fluid Tank .....	272, 274		
Filter Element, Final Fuel Filter-0-41-4HK1XASA02A .....	124		
Filter Element, Fuel Filter, Final-0-41-4HK1XASA02A .....	124		
Filter Restriction Indicator Kit .....	524		
Filter, 1-50 Diesel Oxidation Catalyst (DOC) and Aftertreatment .....	150		
Filter, 1-50 Diesel Oxidation Catalyst (DOC) and Muffler .....	244		
Filter, Air .....	266		
Filter, Air (Air Conditioner/Heater) .....	404		
Filter, Air Conditioner .....	400		
Filter, Air Conditioning Unit .....	402		
Filter, Air Filter, Air Conditioner (A/C) and Heater Components .....	402		
Filter, Air Filter, Air Conditioner and Heater Duct .....	404		
Filter, Diesel Exhaust Fluid (DEF) Lines .....	276		
Filter, Diesel Exhaust Fluid (DEF) Tank And Mounting .....	272		
Filter, Engine Oil Cooler-0-50-4HK1XASA02A .....	128		
Filter, Engine Oil Cooler-0-50-4HK1XASA12A .....	224		
Filter, Exhaust Pipe and Silencer-1-50-4HK1XASA02A .....	150		
Filter, Exhaust Pipe and Silencer-1-50-4HK1XASA12A .....	244		
Filter, Filter Element, 0-41 Final Fuel Filter .....	124		
Filter, Filter Element, 0-50 Engine Oil Cooler .....	128, 224		
Filter, Filter Element, Air Cleaner .....	266		
Filter, Filter Element, Engine Oil Filter and Lines .....	288		
Filter, Filter Element, Fuel System Hoses .....	284		
Filter, Filter Element, Hydraulic Oil Reservoir .....	522		
Filter, Filter Element, Pilot Oil Filter And Lines .....	666		
Filter, Filter Head, Engine Oil Filter and Lines .....	288		
Filter, Filter Kit, 1-46 Diesel Exhaust Fluid (DEF) Supply Module and Dosing Injector .....	148, 242		
Filter, Filter Kit, Diesel Exhaust Fluid (DEF) Lines .....	276		
Filter, Fuel .....	284		

## Alphabetical Index - Continued

	Page		Page
Fuse Box, Cab Wiring Harness .....	310	Gasket, Head, Engine-0-11-4HK1XASA12A .....	172
Fuse, Cab Wiring Harness .....	310	Gasket, Hydraulic Oil Reservoir .....	522
Fuse, Fuse Box, Cab Wiring Harness .....	310	Gasket, Hydraulic Pump Drive and Dipstick .....	498
Fuse, Machine Wiring Harness .....	308	Gasket, Rocker Arm Cover-0-10-4HK1XASA02A .....	70
Fuses, Cab Wiring Harness .....	310	Gasket, Rocker Arm Cover-0-10-4HK1XASA12A .....	168
		Gasket, Swing Bearing Mounting .....	740
		Gasket, Thermostat and Housing-0-31-4HK1XASA02A .....	100
G		Gasket, Thermostat and Housing-0-31-4HK1XASA12A .....	198
Gasket Kit, Cylinder Head-0-05-4HK1XASA02A .....	68	Gasket, Thermostat-0-31-4HK1XASA02A .....	100
Gasket Kit, Cylinder Head-0-05-4HK1XASA12A .....	166	Gasket, Thermostat-0-31-4HK1XASA12A .....	198
Gasket Kit, Engine Rebuild-0-05-4HK1XASA02A .....	68	Gasket, Travel Pilot Control Valve Components .....	612
Gasket Kit, Engine Rebuild-0-05-4HK1XASA12A .....	166	Gasket, Turbocharger-0-36-4HK1XASA02A .....	112
Gasket Kit, Engine-0-05-4HK1XASA02A .....	66	Gasket, Turbocharger-0-36-4HK1XASA12A .....	210
Gasket Kit, Engine-0-05-4HK1XASA12A .....	164	Gasket, Water Pump-0-30-4HK1XASA02A .....	98
Gasket Set, Engine Overhaul-0-05-4HK1XASA02A .....	66	Gasket, Water Pump-0-30-4HK1XASA12A .....	196
Gasket Set, Engine Overhaul-0-05-4HK1XASA12A .....	164	Gauge, 0-13 Oil Pan And Level Gauge .....	80, 178
Gasket Set, Engine Rebuild-0-05-4HK1XASA02A .....	68	Gauge, Level Gauge, Hydraulic Oil Reservoir .....	522
Gasket Set, Engine Rebuild-0-05-4HK1XASA12A .....	166	Gauge, Level Gauge, Hydraulic Pump Drive and Dipstick .....	498
Gasket, 0-05 Engine Gasket Kit .....	66, 164	Gauge, Level, Hydraulic Oil Reservoir .....	522
Gasket, 0-05 Engine Head Gasket Kit .....	68, 166	Gauge, Oil Level-0-13-4HK1XASA02A .....	80
Gasket, 0-10 Engine Cylinder Head Cover .....	70, 168	Gauge, Oil Level-0-13-4HK1XASA12A .....	178
Gasket, 0-11 Engine Cylinder Head .....	74, 172	Gear Case, Travel Motor .....	52
Gasket, 0-11 Engine Cylinder Head Support .....	72, 170	Gear Pump Control Valve Components, Closed .....	572
Gasket, 0-12 Engine Cylinder Block .....	76, 174	Gear Pump Control Valve Components, Open .....	570
Gasket, 0-12 Engine Cylinder Block and Support .....	78, 176	Gear, 0-14 Engine Camshaft And Valve Support .....	84, 182
Gasket, 0-13 Oil Pan And Level Gauge .....	80, 178	Gear, 0-14 Engine Camshaft And Valves .....	82, 180
Gasket, 0-14 Engine Camshaft And Valve Support .....	84, 182	Gear, 0-15 Crankshaft, Pistons, and Flywheel .....	86, 184
Gasket, 0-20 Flywheel Housing and Support .....	90, 188	Gear, 0-40 Fuel Injection Pump and Support .....	220
Gasket, 0-20 Timing Gear Case .....	88, 186	Gear, 0-40 Fuel Injection System .....	118, 216
Gasket, 0-25 Engine Air Intake Manifold .....	92, 190	Gear, 0-40 Fuel Injection System Support .....	122
Gasket, 0-27 Engine Exhaust Manifold .....	94, 192	Gear, 0-51 Engine Oil Pump And Strainer .....	130, 226
Gasket, 0-30 Water Pump .....	98, 196	Gear, 0-65 Starter Components .....	142, 236
Gasket, 0-31 Thermostat and Housing .....	100, 198	Gear, Engine Camshaft And Valve Support-0-14-4HK1XASA02A .....	84
Gasket, 0-31 Thermostat Lines .....	102, 200	Gear, Engine Camshaft And Valve Support-0-14-4HK1XASA12A .....	182
Gasket, 0-36 Heat Exchangers, Water Pump to Exhaust Gas Recirculation (EGR) .....	114, 212	Gear, Engine Oil Pump-0-51-4HK1XASA02A .....	130
Gasket, 0-36 Turbocharger .....	112, 210	Gear, Engine Oil Pump-0-51-4HK1XASA12A .....	226
Gasket, 0-36 Turbocharger Cooling Plumbing .....	116, 214	Gear, Gear Case, Swing Motor and Gear Case .....	750
Gasket, 0-40 Fuel Injection Lines .....	120, 218	Gear, Hydraulic Pump .....	498
Gasket, 0-40 Fuel Injection Pump and Support .....	220	Gear, Hydraulic Pump Case .....	500
Gasket, 0-40 Fuel Injection System .....	118, 216	Gear, Hydraulic Pump Drive and Dipstick .....	498
Gasket, 0-40 Fuel Injection System Support .....	122	Gear, Hydraulic Pump Rotating Group Components .....	500
Gasket, 0-41 Final Fuel Filter .....	124	Gear, Pilot Pump Components .....	502
Gasket, 0-42 Fuel Pump Line .....	126, 222	Gear, Pilot Pump Two Components .....	504
Gasket, 0-50 Engine Oil Cooler .....	128, 224	Gear, Ring Gear, Swing Motor Gear Case Components .....	754
Gasket, 0-51 Engine Oil Pump And Strainer .....	130, 226	Gear, Starter-0-65-4HK1XASA02A .....	142
Gasket, 0-52 Engine Oil Vacuum Lines To Timing Gear Case and Flywheel .....	132, 228	Gear, Starter-0-65-4HK1XASA12A .....	236
Gasket, 0-57 Exhaust Gas Recirculation (EGR) .....	134, 230	Gear, Sun Gear, Swing Motor Gear Case Components .....	754
Gasket, 1-46 Diesel Exhaust Fluid (DEF) Supply Module and Dosing Injector .....	148, 242	Gear, Sun Gear, Travel Motor Gear Case Components .....	52
Gasket, 1-50 Diesel Oxidation Catalyst (DOC) and Aftertreatment .....	150	Gear, Swing Motor Gear Case Components .....	754
Gasket, 1-50 Diesel Oxidation Catalyst (DOC) and Muffler .....	244	Gear, Travel Motor Gear Case Components .....	52
Gasket, 1-50 Exhaust System Hardware .....	248	Gears, Crankshaft-0-15-4HK1XASA02A .....	86
Gasket, 1-50 Selective Catalytic Reduction (SCR) .....	152, 246	Gears, Crankshaft-0-15-4HK1XASA12A .....	184
Gasket, Aftertreatment .....	270	Glass, Windshield .....	354
Gasket, Air Cleaner .....	266	Global Positioning System (GPS) Support .....	532
Gasket, Boom Work Light .....	302	Glow Plugs, Engine-0-11-4HK1XASA02A .....	74
Gasket, Boom Work Light and Wiring Harness with Light Cover, Right .....	304	Glow Plugs, Engine-0-11-4HK1XASA12A .....	172
Gasket, Control Valve Covers .....	424	Grab Bar, Cab Left .....	352
Gasket, Engine Camshaft And Valve Support-0-14-4HK1XASA02A .....	84	Grab Bar, Handrail, Cab Components (Door) .....	344
Gasket, Engine Camshaft And Valve Support-0-14-4HK1XASA12A .....	182	Grab Bar, Handrail, Cab Components (Handrail, Guard Bars) .....	352
Gasket, Engine Cylinder Block-0-12-4HK1XASA02A .....	78	Grab Bar, Handrail, Cab Rear Handrail .....	398
Gasket, Engine Cylinder Block-0-12-4HK1XASA12A .....	176	Grab Bar, Handrail, Handrails And Mirror .....	448
Gasket, Engine Cylinder Head Gasket, 0-11 Engine Cylinder Head .....	74, 172	GREASE LINES .....	688
Gasket, Engine Cylinder Head-0-11-4HK1XASA02A .....	72, 74	Grille, Air Conditioner and Heater Duct .....	404
Gasket, Engine Cylinder Head-0-11-4HK1XASA12A .....	170, 172	Grille, Seat Stand .....	394
Gasket, Engine Cylinder Head-0-27-4HK1XASA02A .....	94	Grip, Auxiliary Function Levers .....	562
Gasket, Engine Cylinder Head-0-27-4HK1XASA12A .....	192	Grip, Auxiliary Function Levers (AFL) .....	562
Gasket, Exhaust Gas Recirculation (EGR)-0-57-4HK1XASA02A .....	134	Grip, Cab Components (Door) .....	344
Gasket, Exhaust Gas Recirculation (EGR)-0-57-4HK1XASA12A .....	230	Grip, Cab Roof .....	350
Gasket, Exhaust Pipe and Silencer-1-50-4HK1XASA02A .....	150	Grip, Pilot Shutoff Lever .....	560
Gasket, Exhaust Pipe and Silencer-1-50-4HK1XASA12A .....	244	Grip, Travel Pilot Control Valve .....	550
Gasket, Front Lights .....	298	Grip, Travel Pilot Control Valve Levers .....	550
Gasket, Fuel Injection Lines-0-40-4HK1XASA02A .....	120	Ground Cable, Battery .....	296
Gasket, Fuel Injection Lines-0-40-4HK1XASA12A .....	218	Ground Strap, Battery .....	296
Gasket, Fuel System Hoses .....	284	Ground Wire, Boom Work Light .....	302
Gasket, Fuel Tank .....	282	Ground, Engine Control Console .....	316
Gasket, Gasket Kit, 0-40 Fuel Injection Pump and Support .....	220	Grouser, Track Chain Assembly .....	42
Gasket, Head, Engine-0-11-4HK1XASA02A .....	74	Guard Bars, Cab Side Window .....	352
		Guard, Fan Shroud-1-10-4HK1XASA02A .....	146
		Guard, Fan Shroud-1-10-4HK1XASA12A .....	240
		Guard, Front Window .....	388
		Guard, Front Window, Front .....	386
		GUARD, LOWER ROLLER .....	48
		Guard, Operator Protection, Front .....	386



## Alphabetical Index - Continued

Page	Page		
Guards, Cab Vandal.....	388	Harness, Wiring, Battery Relay.....	296
Guide, Fan-0-33-4HK1XASA02A.....	106	Harness, Wiring, Cab.....	310
Guide, Fan-0-33-4HK1XASA12A.....	204	Harness, Wiring; Starter Protection.....	296
H		Harness, Wiring, Travel Motion Alarm.....	474
Hammer, Antenna, Cab Interior Light, and Secondary Exit.....	348	Head Gasket, Engine-0-11-4HK1XASA02A.....	74
Handle, Air Suspension Heated Seat Components.....	392	Head Gasket, Engine-0-11-4HK1XASA12A.....	172
Handle, Cab Components (Door).....	344	HEAD LAMP.....	298
Handle, Cab Door.....	344	Head Lamp and Boom Light Kit.....	306
Handle, Cab Door Catch Components.....	346	Head Restraint, Air Suspension Heated Seat.....	392
Handle, Cab Front Window.....	354	Headlight.....	424
HANDLE, DOOR CATCH.....	346	Headlight, Cab Roof and Boom Halogen Light Kit.....	306
Handle, Engine Cover.....	450	Headlight, Front Lights.....	298
Handle, Rotary Valve Components.....	630	Heated Air Suspension Seat.....	390
Handrail, Cab Components (Door).....	344	Heated Seat, Air Suspension Seat Components.....	392
Handrail, Cab Components (Handrail, Guard Bars).....	352	Heater.....	402
Handrail, Cab Left.....	352	Heater Hoses.....	416
Handrail, Cab Rear.....	398	Heater Hoses (Heater To Engine).....	418
Handrail, Cab Rear Handrail.....	398	Heater Hoses To Engine.....	416
Handrail, Handrails And Mirror.....	448	Heater, Air Conditioner (A/C) and Heater Components.....	402
Handrails And Mirror.....	448	Heater, Air Heater Controller, Air Conditioner.....	400
Hanger, Engine Cylinder Head-0-11-4HK1XASA02A.....	72	Heater, Air Suspension Heated Seat Components.....	392
Hanger, Engine Cylinder Head-0-11-4HK1XASA12A.....	170	Heater, Air Suspension Seat.....	392
Hardware, Cab Floor Plate.....	366	Heater/Air Conditioner Duct.....	404
Hardware, Cab Window.....	356	Heavy-Duty Bucket, 1.06 m (42 in), 0.85 m <sup>3</sup> (1.11 yd <sup>3</sup> ).....	540
Hardware, Engine Electrical Control Parts-0-60-4HK1XASA02A.....	140	Heavy-Duty Bucket, 1.2 m (48 in), 1.0 m <sup>3</sup> (1.31 yd <sup>3</sup> ).....	542
Hardware, Engine Wiring Harness-8-15-4HK1XASA02A.....	158	Heavy-Duty Bucket, 60.96 cm (24 in), 0.39 m <sup>3</sup> (0.51 yd <sup>3</sup> ).....	534
Hardware, Engine Wiring Harness-8-15-4HK1XASA12A.....	254	Heavy-Duty Bucket, 76.2 cm (30 in), 0.54 m <sup>3</sup> (0.71 yd <sup>3</sup> ).....	536
Hardware, Swing Device Mounting.....	756	Heavy-Duty Bucket, 91.44 cm (36 in), 0.69 m <sup>3</sup> (0.91 yd <sup>3</sup> ).....	538
Harness, Alternator, Engine Electrical Control Parts-0-60-4HK1XASA02A.....	136	High/Low Pressure Switch Sensor.....	408
Harness, Alternator, Engine Electrical Control Parts-0-60-4HK1XASA12A.....	232	Hinge, Cab Components (Door).....	344
Harness, Boom Light Wiring (Right).....	304	Hinge, Cab Roof.....	350
Harness, Wire, Front Head Lights.....	300	Hinge, Cab Vandal Protection Kit.....	388
Harness, Wire, Power Converter (12 Volt).....	420	Hinge, Control Valve Covers.....	424
Harness, Wiring Harness, 8-10 Engine Wiring Harness.....	156, 252	Hinge, Cooling Package Bracket and Covers.....	454
Harness, Wiring Harness, Aftertreatment.....	270	Hinge, Cooling Package Cover.....	438, 444
Harness, Wiring Harness, Air Conditioner (A/C) and Heater Components.....	402	Hinge, Engine Cover.....	450
Harness, Wiring Harness, Antenna, Cab Interior Light, and Secondary Exit.....	348	Hinges, Cab Window.....	356
Harness, Wiring Harness, Auxiliary Function Lever (AFL) Wiring Harness And Switches.....	564	Holder, 0-66 Alternator Components.....	144, 238
Harness, Wiring Harness, Auxiliary Function Levers (AFL).....	562	Holder, Air Conditioner (A/C) Condenser Components.....	410
Harness, Wiring Harness, Auxiliary Function Valve And Wiring Harness.....	640	Holder, Cab Components (Door).....	344
Harness, Wiring Harness, Boom Work Light.....	302	Holder, Cab Rear View Mirror.....	470
Harness, Wiring Harness, Boom Work Light and Wiring Harness with Light Cover, Right.....	304	Holder, Cab Window Hardware.....	356
Harness, Wiring Harness, Cab Front Window.....	354	Holder, Counterweight Mirror.....	468
Harness, Wiring Harness, Cab Rear Tray.....	382	Holder, Diesel Exhaust Fluid (DEF) Tank.....	274
Harness, Wiring Harness, Cab Rear Tray, Air Duct, And Speakers.....	358	Holder, Handrails And Mirror.....	448
Harness, Wiring Harness, Cab Roof and Boom Halogen Light Kit.....	306	Holder, Hydraulic Coupler Kit, Variable Pin Grabber.....	546
Harness, Wiring Harness, Cab Wiring Harness.....	310	Holder, Left Boom Cylinder Components.....	730
Harness, Wiring Harness, Data Converter.....	328	Holder, Left Rear View Mirror.....	470
Harness, Wiring Harness, Electric Solenoid Valve Kit (1 Way).....	632	Holder, Right Boom Cylinder Components.....	732
Harness, Wiring Harness, Electric Solenoid Valve Kit (2 Way).....	634	Holder, Travel Pilot Control Valve Components.....	612
Harness, Wiring Harness, Engine Control Console.....	316	Hook, Hydraulic Coupler Kit, Variable Pin Grabber.....	546
Harness, Wiring Harness, Front Head Lights Wiring Harness.....	300	Horn.....	472
Harness, Wiring Harness, Front Lights.....	298	Horn, Cab Wiring Harness.....	310
Harness, Wiring Harness, Global Positioning System (GPS) Support.....	532	Horn, Horn.....	472
Harness, Wiring Harness, Hydraulic Filter Restriction Indicator Kit.....	524	Hose, 0-13 Oil Pan And Level Gauge.....	80, 178
Harness, Wiring Harness, Hydraulic Oil Tank Cover And Wiring Harness With Hydraulic Filter Restriction Indicator.....	526	Hose, 0-28 Engine Ventilation.....	96, 194
Harness, Wiring Harness, Machine Wiring Harness.....	308	Hose, 0-32 Water Bypass Manifold Plumbing.....	104, 202
Harness, Wiring Harness, Main Lines, Breaker Crusher.....	698	Hose, 0-36 Heat Exchangers, Water Pump to Exhaust Gas Recirculation (EGR).....	114, 212
Harness, Wiring Harness, Monitor and Monitor Wiring Harness.....	314	Hose, ADDITIONAL GEAR PUMP.....	694
Harness, Wiring Harness, MP3 Player Wiring Harness.....	484	Hose, Aftertreatment.....	270
Harness, Wiring Harness, Pilot Lines (Solenoid Valve, Two Spool Below Control Valve).....	686	HOSE, AIR CONDITIONER.....	414
Harness, Wiring Harness, Power Converter (12 Volt).....	420	Hose, Air Conditioner (A/C) Compressor and Condenser Hoses.....	414
Harness, Wiring Harness, Rear Camera.....	478	Hose, Air Conditioner Refrigerant Hose and Compressor Belt.....	406
Harness, Wiring Harness, Side Camera.....	482	Hose, Arm Lines, 2.42 m (7.8 ft) Arm.....	710
Harness, Wiring Harness, Side Camera Monitor.....	480	Hose, Arm Lines, 2.91 m Arm.....	712
Harness, Wiring Harness, Travel Motion Alarm.....	474	Hose, Attenuator Lines.....	664
Harness, Wiring Harness, Travel Motion Alarm Switch.....	476	Hose, Auxiliary Function Valve And Wiring Harness.....	640
Harness, Wiring Harness, Two Pump Combined Flow Kit.....	700	Hose, Boom Cylinder Lines.....	654
Harness, Wiring Harness, ZXLink™ Modular Telematics Gateway Assembly.....	530	Hose, Boom Cylinder To Boom Bottom Lines.....	654
		Hose, Boom Cylinder To Control Valve.....	654
		Hose, Boom Lines.....	708
		Hose, Boom to Control Valve.....	656
		Hose, Breaker Pilot Hoses.....	574
		Hose, Breaker, Crusher Lines, 2.42 m.....	704
		Hose, Breaker, Crusher Lines, 2.91 m.....	706
		Hose, Breaker, Crusher Lines, Arm 2.91 m (9.5 ft).....	706
		Hose, Bulk Hose, Antenna, Cab Interior Light, and Secondary Exit.....	348
		Hose, Bulk Hose, Fuel System Hoses.....	284
		Hose, Bulk Hose, Surge Tank.....	264
		Hose, Center Joint To Control Valve.....	660
		Hose, Center Joint To Return Lines.....	648
		Hose, Common Piping Without Breaker Crusher (1 Of 3).....	720

## Alphabetical Index - Continued

<i>Page</i>	<i>Page</i>		
Hose, Common Piping Without Breaker Crusher (2 Of 3).....	722	Hose, Hydraulic Lines (Control Valve To Boom).....	656
Hose, Control Valve To Cooling Package.....	652	Hose, Hydraulic Lines (Control Valve To Rotary Manifold).....	660
Hose, Control Valve To Hydraulic Pump.....	646	Hose, Hydraulic Pilot (Pilot Signal Manifold To Swing Motor).....	670
Hose, Control Valve To Main Piping.....	662	Hose, Hydraulic Pump Attenuator.....	664
Hose, Control Valve To Oil Tank.....	650	Hose, Hydraulic Pump Components.....	490
Hose, Control Valve To Swing Device.....	648	Hose, Hydraulic, 2.42 m Arm.....	710
Hose, Cooling Package Piping.....	260	Hose, Hydraulic, 2.91 m Arm.....	712
Hose, Delivery Lines.....	646	Hose, Intercooler.....	262
Hose, Diesel Exhaust Fluid (DEF) Lines.....	276	Hose, Intercooler Hoses.....	262
Hose, Diesel Exhaust Fluid (DEF) Tank.....	274	Hose, Lubrication Lines.....	688
Hose, Direct Hydraulic Thumb Kit (Kits Built 28 June 2010 - ).....	594	Hose, Main Lines, Breaker Crusher.....	698
Hose, Drain Lines.....	648	Hose, Main To Control Valve.....	662
Hose, Engine Mounting.....	278	Hose, Mechanical Pattern Changer Kit.....	608
Hose, Fuel System Hoses.....	284	Hose, Mechanical Pattern Changer Lines And Bracket.....	726
Hose, Heater Hoses.....	416	Hose, Oil Filter.....	288
Hose, Heater Hoses (Heater To Engine).....	418	Hose, Oil Tank To Cooling Package.....	650
Hose, Hose Clamp, Air Cleaner Hoses.....	268	Hose, Oil Tank To Hydraulic Pump.....	644
Hose, Hose Clamp, Cab Wiring Harness Mounting.....	312	Hose, Pilot Hoses With Additional Gear Pump.....	692
Hose, Hose Clamp, Cooling Package Piping.....	260	Hose, Pilot Line (Pilot Signal Manifold To Swing Motor).....	670
Hose, Hose Clamp, Handrails And Mirror.....	448	Hose, Pilot Lines (Control Valve To Pilot Signal Manifold).....	672
Hose, Hose Clamp, Hydraulic Lines (Control Valve To Boom).....	656	Hose, Pilot Lines (Control Valve To Selector Valve).....	682
Hose, Hose Clamp, Intercooler Hoses.....	262	Hose, Pilot Lines (Pilot Signal Manifold To Pilot Shutoff Valve).....	684
Hose, Hose Clamp, Machine Wiring Harness.....	308	Hose, Pilot Lines (Pilot Signal Manifold To Pilot Valve).....	674
Hose, Hose Clamp, Pilot Lines (Control Valve To Selector Valve).....	682	Hose, Pilot Lines (Solenoid Valve, Two Spool Below Control Valve).....	686
Hose, Hose Clamp, Suction Lines.....	644	Hose, Pilot Lines, Breaker Crusher (Pilot Signal Manifold To Control Pedals).....	696
Hose, Hose Clamp, Surge Tank.....	264	Hose, Pilot Lines, Pilot Signal Manifold to Left Pilot Controller.....	678
Hose, Hose Guard, ADDITIONAL GEAR PUMP.....	694	Hose, Pilot Lines, Pilot Signal Manifold to Right Pilot Controller.....	680
Hose, Hose Guard, Common Piping Without Breaker Crusher (1 Of 3).....	720	Hose, Pilot Lines, Pump to Pilot Signal Manifold.....	668
Hose, Hose Guard, Delivery Lines.....	646	Hose, Pilot Oil Filter And Lines.....	666
Hose, Hose Guard, Drain Lines.....	648	Hose, Pilot Piping (Auxiliary Function Lever With Breaker, Assist Piping).....	690
Hose, Hose Guard, Fuel System Hoses.....	284	Hose, Pilot Signal Manifold to Control Valve.....	670
Hose, Hose Guard, Hydraulic Lines (Control Valve To Rotary Manifold).....	660	Hose, Pilot, Breaker.....	574
Hose, Hose Guard, Pilot Hoses With Additional Gear Pump.....	692	Hose, Pilot, Crusher.....	574
Hose, Hose Guard, Pilot Line (Pilot Signal Manifold To Swing Motor).....	670	Hose, Progressive Hydraulic Thumb Kit (Kits Built 28 June 2010).....	596
Hose, Hose Guard, Pilot Lines (Control Valve To Selector Valve).....	682	Hose, Radiator Hose, Cooling Package Piping.....	260
Hose, Hose Guard, Pilot Lines, Pilot Signal Manifold to Left Pilot Controller.....	678	Hose, Refrigerant Hose, Air Conditioner (A/C) Compressor and Condenser Hoses.....	414
Hose, Hose Guard, Pilot Lines, Pilot Signal Manifold to Right Pilot Controller.....	680	HOSE, REFRIGERANT, AIR CONDITIONING UNIT.....	402
Hose, Hose Guard, Swing Motor Lines.....	658	Hose, Return Lines (Control Valve To Cooling Package).....	652
Hose, Hydraulic Hose, ADDITIONAL GEAR PUMP.....	694	Hose, Return Lines (Control Valve To Hydraulic Oil Tank).....	650
Hose, Hydraulic Hose, Air Conditioner.....	400	Hose, Rotary Manifold To Control Valve.....	660
Hose, Hydraulic Hose, Boom Cylinder Lines.....	654	Hose, Single Pedal Propel Kit.....	576
Hose, Hydraulic Hose, Boom Lines.....	708	Hose, Suction Lines.....	644
Hose, Hydraulic Hose, Breaker, Crusher Lines, Arm 2.42 m (7.8 ft).....	704	Hose, Surge Tank.....	264
Hose, Hydraulic Hose, Common Piping Without Breaker Crusher (2 Of 3).....	722	Hose, Swing Device To Return Lines.....	648
Hose, Hydraulic Hose, Direct Hydraulic Thumb Kit (Kits Built 28 June 2010 - ).....	594	Hose, Swing Motor Lines.....	658
Hose, Hydraulic Hose, Drain Lines.....	648	HOSE, SWING MOTOR TO CONTROL VALVE.....	658
Hose, Hydraulic Hose, Electric Solenoid Valve Kit (1 Way).....	632	Hose, Travel Motor Hydraulic Lines.....	60
Hose, Hydraulic Hose, Electric Solenoid Valve Kit (2 Way).....	634	Hose, Two Pump Combined Flow Kit.....	700
Hose, Hydraulic Hose, Engine Oil Filter and Lines.....	288	Hose, Ventilation System-0-28-4HK1XASA02A.....	96
Hose, Hydraulic Hose, Hydraulic Control Kit, Variable Pin Grabber.....	548	Hose, Ventilation System-0-28-4HK1XASA12A.....	194
Hose, Hydraulic Hose, Hydraulic Coupler Kit, Variable Pin Grabber.....	546	Hose, Water Bypass Manifold-0-32-4HK1XASA02A.....	104
Hose, Hydraulic Hose, Hydraulic Lines, 2.42 m (7.8 ft) Arm.....	716	Hose, Water Bypass Manifold-0-32-4HK1XASA12A.....	202
Hose, Hydraulic Hose, Hydraulic Lines, 2.91 m (9.5 ft) Arm.....	718	Hose, Water Pump To Exhaust Gas Recirculation-0-36-4HK1XASA02A.....	114
Hose, Hydraulic Hose, Lubrication Lines.....	688	Hose, Water Pump To Exhaust Gas Recirculation-0-36-4HK1XASA12A.....	212
Hose, Hydraulic Hose, Main Lines, Breaker Crusher.....	698	Hoses, Air Cleaner Intake.....	268
Hose, Hydraulic Hose, Pilot Hoses With Additional Gear Pump.....	692	Hoses, Air Conditioner Condenser.....	406
Hose, Hydraulic Hose, Pilot Line (Pilot Signal Manifold To Swing Motor).....	670	Hoses, Boom.....	708
Hose, Hydraulic Hose, Pilot Lines (Control Valve To Selector Valve).....	682	Hoses, Control Valve To Pilot Signal Manifold.....	672
Hose, Hydraulic Hose, Pilot Lines (Pilot Signal Manifold To Pilot Valve).....	674	Hoses, Diesel Exhaust Fluid.....	276
Hose, Hydraulic Hose, Pilot Lines (Solenoid Valve, Two Spool Below Control Valve).....	686	Hoses, Diesel Exhaust Fluid (DEF) Tank.....	274
Hose, Hydraulic Hose, Pilot Lines, Breaker Crusher (Pilot Signal Manifold To Control Pedals).....	696	HOSES, ELECTRIC SOLENOID VALVE KIT (2 WAY).....	634
Hose, Hydraulic Hose, Pilot Lines, Pilot Signal Manifold to Right Pilot Controller.....	680	Hoses, Electric Solenoid Valve Kit, 1 Way.....	632
Hose, Hydraulic Hose, Pilot Lines, Propel Pilot Valve To Pilot Shutoff Valve.....	676	Hoses, Engine To Heater.....	416, 418
Hose, Hydraulic Hose, Pilot Oil Filter And Lines.....	666	Hoses, Fuel Injection Lines-0-40-4HK1XASA02A.....	120
Hose, Hydraulic Hose, Progressive Hydraulic Thumb Kit (Kits Built 28 June 2010 - ).....	596	Hoses, Fuel Injection Lines-0-40-4HK1XASA12A.....	218
Hose, Hydraulic Hose, Single Pedal Propel Kit.....	576	Hoses, Fuel Injection System-0-40-4HK1XASA02A.....	118
Hose, Hydraulic Hose, Travel Motor Hydraulic Lines.....	60	Hoses, Fuel Injection System-0-40-4HK1XASA12A.....	216
Hose, Hydraulic Hose, Two Pump Combined Flow Kit.....	700	Hoses, Fuel System.....	284
		Hoses, Heater.....	418
		HOSES, LUBRICATION.....	688
		Hoses, Mechanical Pattern Changer.....	726
		Hoses, Pilot (Auxiliary Function Solenoid Valve To Pilot Valve).....	692
		Hoses, Pilot (Pilot Shutoff Valve To Pilot Valve).....	692
		HOSES, PILOT (PILOT SIGNAL MANIFOLD TO LEFT PILOT CONTROLLER).....	678
		Hoses, Pilot (Pilot Signal Manifold To Pilot Shutoff Valve).....	684
		Hoses, Pilot (Pilot Signal Manifold To Pilot Valve).....	674

## Alphabetical Index - Continued

Page	Page		
HOSES, PILOT (PILOT SIGNAL MANIFOLD TO RIGHT PILOT CONTROLLER).....	680	Hydraulic Thumb, Direct (Kits Built 28 June 2010 -).....	594
Hoses, Pilot (Pilot Valve To Auxiliary Function Solenoid Valve).....	692	Hydraulic Thumb, Progressive (Kits Built 28 June 2010 -).....	596
Hoses, Pilot (Pilot Valve To Pilot Shutoff Valve).....	692		
Hoses, Pilot Signal Manifold To Control Valve.....	672	I	
HOSES, PILOT, (PROPEL PILOT VALVE TO PILOT SHUTOFF VALVE).....	676	Idler, Track Chain.....	40
Hoses, Pilot; Pump To Hydraulic Oil Filter.....	668	Idler, Track Chain Idler.....	40
HOSES, PILOT; PUMP TO PILOT SIGNAL MANIFOLD.....	668	Idler, Track Roller.....	36
Hoses, Pump 3 Cutoff.....	686	Ignition Switch.....	318
Hoses, Solenoid Valve Below Control Valve.....	686	Indicator, Air Cleaner.....	266
Hoses, Thermostat-0-31-4HK1XASA02A.....	102	Indicator, Hydraulic Filter Restriction Indicator Kit.....	524
Hoses, Thermostat-0-31-4HK1XASA12A.....	200	Indicator, Hydraulic Filter Restriction; Kit.....	524
Hoses, Travel Motor Hydraulic, Standard Carriage.....	60	Injection nozzle, Electronic Unit Injector, 0-40 Fuel Injection System.....	118, 216
Housing, 0-20 Flywheel Housing and Support.....	90, 188	Injector Injection nozzle, Nozzle, Antenna, Cab Interior Light, and Secondary Exit.....	348
Housing, 0-65 Starter Components.....	142, 236	Injector, Electronic Unit Injector, 0-40 Fuel Injection System.....	118, 216
Housing, Air Cleaner.....	266	Instrument panel Control Panel, Console, Cab Console and Armrest.....	376
Housing, Antenna, Cab Interior Light, and Secondary Exit.....	348	Insulator, Cooling Package.....	258
Housing, Cab Rear View Mirror.....	470	Insulator, Diesel Exhaust Fluid (DEF) Lines.....	276
Housing, Control Valve, Lower, Body and Spools.....	516	Intake Manifold, Air-0-25-4HK1XASA02A.....	92
Housing, Control Valve, Lower, End Caps.....	518	Intake Manifold, Air-0-25-4HK1XASA12A.....	190
Housing, Control Valve, Upper, Body and Spools.....	512	Intake Valve, Engine-0-14-4HK1XASA02A.....	82
Housing, Control Valve, Upper, End Caps.....	514	Intake Valve, Engine-0-14-4HK1XASA12A.....	180
Housing, Flywheel-0-20-4HK1XASA02A.....	88	Intercooler.....	258
Housing, Flywheel-0-20-4HK1XASA12A.....	186	Intercooler Hoses.....	262
Housing, Front Lights.....	298	Intercooler Tube, Turbo.....	262
Housing, Hydraulic Oil Reservoir.....	522	Intercooler, Cooling Package.....	258
Housing, Hydraulic Pump.....	490	Interior Light Wiring Harness.....	348
Housing, Hydraulic Pump Regulator 2 Components.....	494	Interior Light, Cab.....	348
Housing, Hydraulic Pump Regulator 3 Components.....	496	Internal Counterweight.....	334
Housing, Hydraulic Pump Rotating Group Components.....	500	Isolator, 0-10 Engine Cylinder Head Cover.....	70, 168
Housing, Pilot Pump Components.....	502	Isolator, 0-25 Engine Air Intake Manifold.....	92, 190
Housing, Pilot Pump Two Components.....	504	Isolator, ADDITIONAL GEAR PUMP.....	694
Housing, Pilot Shutoff Solenoid Valve.....	624	Isolator, Aftertreatment Covers.....	432
Housing, Pilot Shutoff Valve.....	624	Isolator, Air Cleaner Cover And Bracket.....	456
Housing, Rotary Manifold Components.....	744	Isolator, Air Conditioner.....	400
Housing, Rotary Valve Components.....	630	Isolator, Antenna, Cab Interior Light, and Secondary Exit.....	348
Housing, Solenoid Valve Components.....	620	Isolator, Attenuator Lines.....	664
Housing, Solenoid Valve Components, Auxiliary Function.....	642	Isolator, Batteries, Support and Cables.....	296
Housing, Solenoid Valve Components, Five Spool.....	618	Isolator, Bottom Cover.....	464
Housing, Solenoid Valve Components, Two Spool.....	616	Isolator, Cab Components (Door).....	344
Housing, Swing Motor Components.....	752	Isolator, Cab Components (Handrail, Guard Bars).....	352
Housing, Swing Motor Gear Case Components.....	754	Isolator, Cab Door.....	342
Housing, Travel Motor Components.....	54	Isolator, Cab Front Window.....	354
Housing, Travel Motor Gear Case Components.....	52	Isolator, Cab Mounts.....	360
Hub, Hydraulic Pump Components.....	490	Isolator, Cab Roof.....	350
Hydraulic Actuated Control Valve Components.....	612	Isolator, Cab Window Hardware.....	356
Hydraulic Control Kit, Variable Pin Grabber.....	548	Isolator, Cab Wiring Harness.....	310
Hydraulic Coupler Kit, Variable Pin Grabber.....	546	Isolator, Control Valve Covers.....	424
Hydraulic Filter Restriction Indicator Kit.....	524	Isolator, Cooling Package.....	258
Hydraulic Filter Restriction Indicator Wiring Harness.....	524	Isolator, Cooling Package Bracket and Covers.....	454
Hydraulic Hoses, Main Lines.....	698	Isolator, Cooling Package Compartment Panels, 1 of 2.....	428
Hydraulic Line, Combo Line Arm Kit.....	728	Isolator, Cooling Package Compartment Panels, 2 Of 2.....	430
Hydraulic Lines (Control Valve To Boom).....	656	Isolator, Cooling Package Cover.....	438, 444
Hydraulic Lines (Control Valve To Rotary Manifold).....	660	Isolator, Counterweight.....	332
Hydraulic Lines, 2.42 m (7.8 ft) Arm.....	716	Isolator, Delivery Lines.....	646
Hydraulic Lines, 2.91 m (9.5 ft) Arm.....	718	Isolator, Diesel Exhaust Fluid (DEF) Lines.....	276
Hydraulic Lines, Travel Motor, Standard Carriage.....	60	Isolator, Diesel Exhaust Fluid (DEF) Tank And Mounting.....	272
Hydraulic Oil Reservoir.....	522	Isolator, Engine Compartment Panels.....	426
Hydraulic Oil Reservoir Mounting.....	520	Isolator, Engine Control Console.....	316
Hydraulic Oil Tank Cover And Wiring Harness With Hydraulic Filter Restriction Indicator.....	526	Isolator, Engine Control Unit (ECU).....	322
Hydraulic Oil Tank Filter.....	522	Isolator, Engine Mounting.....	278
Hydraulic Pilot Line (Pilot Signal Manifold To Swing Motor).....	670	Isolator, Fuel System Hoses.....	284
Hydraulic Pilot Pump Components.....	502	Isolator, Hydraulic Pump Cover.....	422
Hydraulic Pump.....	488	Isolator, Hydraulic Pump Rotating Group Components.....	500
Hydraulic Pump Attenuator Lines.....	664	Isolator, Main Frame.....	330
Hydraulic Pump Case Pressure Sensor.....	500	Isolator, Pilot Shutoff Lever.....	560
Hydraulic Pump Components.....	490	Isolator, Power Converter (12 Volt).....	420
Hydraulic Pump Cover.....	422	Isolator, ZXLink™ Modular Telematics Gateway Assembly.....	530
Hydraulic Pump Drive and Dipstick.....	498	Isolators, Cooling Package.....	258
Hydraulic Pump Lines to Control Valve.....	646	ISOLATORS, COUNTERWEIGHT.....	332
Hydraulic Pump Lines To Oil Tank.....	644		
Hydraulic Pump Mounting.....	486	J	
HYDRAULIC PUMP PILOT LINES TO PILOT SIGNAL MANIFOLD.....	668	Jet, 0-12 Engine Cylinder Block.....	76, 174
Hydraulic Pump Regulator 1 Components.....	492		
Hydraulic Pump Regulator 2 Components.....	494		
Hydraulic Pump Regulator 3 Components.....	496		
Hydraulic Pump Rotating Group Components.....	500		
Hydraulic Pump Seal Kit.....	490		
Hydraulic Shutoff Valve, Pilot.....	624		
Hydraulic Thumb Kit Cylinder Components (Kits Built 28 June 2010 -).....	738		

## Alphabetical Index - Continued

	Page	Page
<b>K</b>		
Key Start Switch .....	318	
Key Switch .....	318	
Key, 0-40 Fuel Injection Pump and Support .....	220	
Key, 0-40 Fuel Injection System Support .....	122	
Key, Aftertreatment Covers .....	432	
Key, Door Latch Components .....	440, 452	
Key, Door Lock .....	446	
Key, Key Start Switch .....	318	
Key, Left Door Lock .....	436	
Key, Pilot Pump Components .....	502	
Key, Pilot Pump Two Components .....	504	
Key, Right Door Lock Components .....	442	
Kit Seal, Left Boom Cylinder .....	730	
Kit, Adjuster, Air Suspension Seat .....	392	
Kit, Air Spring Seat, Air Suspension Seat .....	392	
Kit, Band, Left Boom Cylinder .....	730	
Kit, Belt, Air Suspension Kit .....	392	
Kit, Cab Roof and Boom Lights .....	306	
Kit, Cab Vandal Protection .....	388	
Kit, Combo Line Arm .....	728	
Kit, Compressor Valve, Air Suspension Seat .....	392	
Kit, Compressor, Air Suspension Seat .....	392	
Kit, Direct Hydraulic Thumb (Kits Built 28 June 2010 -) .....	594	
Kit, Electric Solenoid Valve (1 Way) .....	632	
KIT, ELECTRIC SOLENOID VALVE (2 WAY) .....	634	
Kit, Engine Gasket-0-05-4HK1XASA02A .....	66	
Kit, Engine Gasket-0-05-4HK1XASA12A .....	164	
Kit, Engine Rebuild Gasket-0-05-4HK1XASA02A .....	68	
Kit, Engine Rebuild Gasket-0-05-4HK1XASA12A .....	166	
Kit, Hydraulic Filter Restriction Indicator .....	524	
Kit, Hydraulic Pump 1 Regulator .....	492	
Kit, Hydraulic Pump Regulator 2 .....	494	
Kit, Progressive Hydraulic Thumb (Kits Built 28 June 2010 -) .....	596	
Kit, Radio .....	466	
Kit, Seal, Arm Cylinder .....	734, 736	
Kit, Seal; Hydraulic Pump Regulator 3 .....	496	
Kit, Seal, Pilot Pump .....	502, 504	
Kit, Seal, Right Boom Cylinder .....	732	
Kit, Seat Adjustment Cable, Air Suspension Seat .....	392	
Kit, Seat, Air Suspension Seat .....	392	
Kit, Single Pedal Propel .....	576	
Kit, Two-Way Hydraulic Foot Pedal Control .....	578	
Knob, Air Conditioner .....	400	
Knob, Engine Control Console .....	316	
Knob, Power Converter (12 Volt) .....	420	
Knob, Seat Stand .....	394	
<b>L</b>		
Label, Cab Door .....	342	
Label, Console Cover .....	374	
Label, Electric Solenoid Valve Kit (1 Way) .....	632	
Label, Hydraulic Control Kit, Variable Pin Grabber .....	548	
Label, Labels And Decals (1 Of 3) .....	290	
Label, Labels And Decals (2 Of 3) .....	292	
Label, Labels And Decals (3 Of 3) .....	294	
Label, Mechanical Pattern Changer Lines And Bracket .....	726	
Label, Single Pedal Propel Kit .....	576	
Label, Two Pump Combined Flow Kit .....	700	
Labels And Decals (1 Of 3) .....	290	
Labels And Decals (2 Of 3) .....	292	
Labels And Decals (3 Of 3) .....	294	
Labels, Mechanical Pattern Changer .....	726	
Lamp .....	424	
Lamp, Antenna, Cab Interior Light, and Secondary Exit .....	348	
Lamp, Batteries, Support and Cables .....	296	
Lamp, Boom Work Light .....	302	
Lamp, Boom Work Light and Wiring Harness with Light Cover, Right .....	304	
Lamp, Cab Roof and Boom Halogen Light Kit .....	306	
Lamp, Control Valve Covers .....	424	
LAMP, HEAD .....	298	
Lamp, Head and Boom Light Kit .....	306	
Latch, 0-27 Engine Exhaust Manifold .....	94, 192	
Latch, Cab Components (Door) .....	344	
Latch, Cab Door .....	344	
Latch, Control Valve Covers .....	424	
Latch, Cooling Package Cover .....	438, 444	
Latch, Cooling Package Door .....	438, 444	
Latch, Cooling Package Piping .....	260	
Latch, Door .....	440, 452	
Latch, Door Latch Components .....	440, 452	
Latch, Engine Cover .....	450	
Latch, Left Rear View Mirror .....	470	
Latch, Right Service Door .....	442	
Left Boom Cylinder Components .....	730	
Left Boom Cylinder Seal Kit .....	730	
Left Door Lock .....	436	
Left Pedal .....	554	
LEFT PILOT CONTROLLER PILOT LINES TO PILOT SHUTOFF VALVE .....	678	
LEFT PILOT CONTROLLER PILOT LINES TO PILOT SIGNAL MANIFOLD .....	678	
Left Travel Pedal .....	554	
Level Gauge, Hydraulic Oil Reservoir .....	522	
Lever Lock, Label, Console Cover .....	374	
Lever, Air Conditioner (A/C) and Heater Components .....	402	
Lever, Batteries, Support and Cables .....	296	
Lever, Cab Door Catch Components .....	346	
Lever, Cab Front Window .....	354	
LEVER, DOOR CATCH .....	346	
Lever, Door Latch Components .....	452	
Lever, Hydraulic Pump Rotating Group Components .....	500	
Lever, Lever Kit, Air Suspension Heated Seat Components .....	392	
Lever, Pilot Shutoff .....	560	
Lever, Pilot Shutoff Lever .....	560	
Lever, Starter Shift-0-65-4HK1XASA02A .....	142	
Lever, Starter Shift-0-65-4HK1XASA12A .....	236	
Lever, Travel Pilot Control Valve Levers .....	550	
Levers, Travel Pilot Control Valve .....	550	
Light Bulb Floodlamp , Lamp, Antenna, Cab Interior Light, and Secondary Exit .....	348	
Light Bulb Floodlamp , Lamp, Batteries, Support and Cables .....	296	
Light Bulb Floodlamp , Lamp, Boom Work Light .....	302	
Light Bulb Floodlamp , Lamp, Boom Work Light and Wiring Harness with Light Cover, Right .....	304	
Light Bulb Floodlamp , Lamp, Cab Roof and Boom Halogen Light Kit .....	306	
Light Bulb Floodlamp , Lamp, Control Valve Covers .....	424	
Light Kit, Boom and Cab Roof .....	306	
Light, Boom .....	302	
Light, Boom (Right) .....	304	
Light, Boom and Cab Roof Kit .....	306	
Light, Cab Interior .....	348	
Lighter, Cab .....	358, 382	
LIGHTS (2 LAMP), FRONT .....	298	
Lights (2 Lamp), Front Cab Roof and Boom Kit .....	306	
Line, Control Valve To Main Pipings .....	662	
Line, Engine To Heater .....	416, 418	
Line, Fuel Feed, Fuel Injection System-0-40-4HK1XASA02A .....	122	
Line, Fuel Feed, Fuel Injection System-0-40-4HK1XASA12A .....	220	
Line, Fuel Pump-0-42-4HK1XASA02A .....	126	
Line, Fuel Pump-0-42-4HK1XASA12A .....	222	
Line, Hydraulic Pilot (Pilot Signal Manifold To Swing Motor) .....	670	
Line, Main To Control Valve .....	662	
Line, Water Bypass Manifold-0-32-4HK1XASA02A .....	104	
Line, Water Bypass Manifold-0-32-4HK1XASA12A .....	202	
Lines, 2.42 m Arm .....	710	
Lines, 2.91 m Arm .....	712	
Lines, Air Cleaner Intake .....	268	
Lines, Boom .....	714	
Lines, Boom Cylinder To Boom Bottom Lines .....	654	
Lines, Boom Cylinder To Control Valve .....	654	
Lines, Boom To Control Valve .....	656	
Lines, Breaker .....	702	
Lines, Center Joint To Control Valve .....	660	
Lines, Center Joint To Return Lines .....	648	
Lines, Control Valve To Cooling Package .....	652	
Lines, Control Valve to Hydraulic Pump .....	646	
Lines, Control Valve To Oil Tank .....	650	
Lines, Control Valve To Swing Device .....	648	
Lines, Delivery .....	646	
Lines, Diesel Exhaust Fluid .....	276	
Lines, Drain (Center Joint, Swing Device, Control Valve) .....	648	
Lines, Engine Oil Vacuum, To Timing Gear Case and Flywheel-0-52-4HK1XASA02A .....	132	
Lines, Engine Oil Vacuum, To Timing Gear Case and Flywheel-0-52-4HK1XASA12A .....	228	
Lines, Fuel Injection System-0-40-4HK1XASA02A .....	118	
Lines, Fuel Injection System-0-40-4HK1XASA12A .....	216	
Lines, Fuel Injection-0-40-4HK1XASA02A .....	120	
Lines, Fuel Injection-0-40-4HK1XASA12A .....	218	
Lines, Fuel System .....	284	

## Alphabetical Index - Continued

	Page		Page
Lines, Hydraulic Pump Attenuator	664	Manifold, Rotary Manifold Components	744
Lines, Hydraulic, 2.42 m Arm	716	Manifold, Suction Lines	644
Lines, Hydraulic, 2.91 m Arm	718	Manifold, Swing Motor Components	752
LINES, LUBRICATION	688	Manifold, Travel Motor Brake Valve Components	56
Lines, Main	698	Master Track Link	42
Lines, Mechanical Pattern Changer	726	Master Track Pin	42
Lines, Oil Filter	288	Mat, Floor	372
Lines, Oil Tank To Cooling Package	650	Mat, Floor Mat	372
Lines, Oil Tank To Hydraulic Pump	644	Mechanical Pattern Changer Kit	608
Lines, Oil, Hydraulic Pump	490	Mechanical Pattern Changer Lines And Bracket	726
Lines, Pilot (Auxiliary Function Solenoid Valve To Pilot Valve)	692	Mirror	448
Lines, Pilot (Pilot Shutoff Valve To Pilot Valve)	692	Mirror, Cab, Left	470
LINES, PILOT (PILOT SIGNAL MANIFOLD TO LEFT PILOT CONTROLLER)	678	Mirror, Counterweight	468
Lines, Pilot (Pilot Signal Manifold To Pilot Shutoff Valve)	684	Mirror, Left Rear View	470
Lines, Pilot (Pilot Signal Manifold To Pilot Valve)	674	Mirror, Rear View Mirror, Cab Rear View Mirror	470
LINES, PILOT (PILOT SIGNAL MANIFOLD TO RIGHT PILOT CONTROLLER)	680	Mirror, Rear View Mirror, Counterweight Mirror	468
Lines, Pilot (Pilot Valve To Auxiliary Function Solenoid Valve)	692	Mirror, Rear View Mirror, Handrails And Mirror	448
Lines, Pilot (Pilot Valve To Pilot Shutoff Valve)	692	Module, 1-46 Diesel Exhaust Fluid (DEF) Supply Module and Dosing Injector	148, 242
LINES, PILOT (PROPEL PILOT VALVE TO PILOT SHUTOFF VALVE)	676	Module, Aftertreatment	270
Lines, Pilot (Solenoid Valve, Two Spool Below Control Valve)	686	Module, Diesel Exhaust Fluid (DEF) Lines	276
Lines, Pilot, Breaker	574	Monitor	314
Lines, Pilot, Crusher	574	Monitor and Monitor Wiring Harness	314
Lines, Pilot; Pump To Hydraulic Oil Filter	668	Monitor Bracket	314
LINES, PILOT; PUMP TO PILOT SIGNAL MANIFOLD	668	Monitor Controller (DSZ)	324
Lines, Pump 3 Cutoff	686	Monitor Dial	316
Lines, Return (Control Valve To Cooling Package)	652	Monitor Wiring Harness	314
Lines, Rotary Manifold To Control Valve	660	Monitor Wiring Harness, Side Camera	480
Lines, Solenoid Valve Below Control Valve	686	Monitor, Side Camera	480
Lines, Suction	644	Motion Alarm, Buzzer	314
Lines, Swing Device To Return Lines	648	Motion Alarm, Switch	476
Lines, Thermostat and Housing-0-31-4HK1XASA02A	100	Motor, Air Conditioner (A/C) and Heater Components	402
Lines, Thermostat and Housing-0-31-4HK1XASA12A	198	Motor, Air Conditioning Unit	402
Lines, Thermostat-0-31-4HK1XASA02A	102	Motor, Hydraulic Motor Reman, Swing Motor and Gear Case	750
Lines, Thermostat-0-31-4HK1XASA12A	200	Motor, Hydraulic Motor Reman, Swing Motor Components	752
Lines, Travel Motor Hydraulic, Standard Carriage	60	Motor, Hydraulic Motor, Swing Motor and Gear Case	748
Link, Arm	590	Motor, Propel	52
Link, Bucket	592	Motor, Starter Motor, 0-60 Engine Control Unit (ECU)	136
Link, Track Chain Assembly	42	Motor, Starter Motor, 0-60 Engine Electrical Control Parts	232
Lock, Cab Roof	350	Motor, Starter Motor, 0-65 Starter Components	142, 236
Lock, Cab Vandal Protection Kit	388	Motor, Starter, Engine Electrical Control Parts-0-60-4HK1XASA02A	136
Lock, Door	446	Motor, Starter, Engine Electrical Control Parts-0-60-4HK1XASA12A	232
Lock, Door Latch	452	Motor, Swing	748
Lock, Engine Cover	450	Motor, Swing Components	752
Lock, Left Door	436	Motor, Swing Drive, Components	754
Lock, Right Service Door	442	Motor, Swing Motor and Gear Case	750
Long Arm 2.91 m (9.5 ft)	586	Motor, Swing Motor Components	752
Lower Control Valve Body	516	Motor, Swing, To Control Valve Pilot Hydraulic Line	670
Lower Control Valve End Caps	518	Motor, Travel	52
Lower Control Valve Relief Valve	516	Motor, Travel Motor Components	54
Lower Control Valve Spools	516	Motor, Travel Motor Gear Case Components	52
Lower Roller Mounting	44	Motor, Travel, Components	54
Lower Roller, Track	46	Motor, Windshield Wiper	354
Lower Track Chain Roller	46	Motor, Wiper Motor, Cab Front Window	354
Lubrication Lines	688	MOUNTING BRACKETS, CONTROL VALVE	506
<b>M</b>			
Machine Controller (BCZ)	310	Mounting Hardware, Engine Wiring Harness-8-15-4HK1XASA02A	158
Machine Wiring Harness	308	Mounting Hardware, Engine Wiring Harness-8-15-4HK1XASA12A	254
Main Control Valve Solenoid Valve	598	Mounting, Air Conditioner, Compressor	406
Main Controller (MCZ)	326	Mounting, Cab Floor Plate	366
Main Frame	330	MOUNTING, ENGINE	278
Main Frame Boom Foot Pin	338	Mounting, Engine Electrical Control Parts-0-60-4HK1XASA02A	138
Main Lines, Breaker Crusher	698	Mounting, Fan Motor-0-33-4HK1XASA02A	108
Main Pipings To Control Valve	662	Mounting, Fan Motor-0-33-4HK1XASA12A	206
Manifold, 0-27 Engine Exhaust Manifold	94, 192	Mounting, Fan Shroud-1-10-4HK1XASA02A	146
Manifold, Exhaust, Engine-0-27-4HK1XASA02A	94	Mounting, Fan Shroud-1-10-4HK1XASA12A	240
Manifold, Exhaust, Engine-0-27-4HK1XASA12A	192	Mounting, Fuel Tank	280
Manifold, Hydraulic Control Kit, Variable Pin Grabber	548	Mounting, Hydraulic Oil Reservoir	520
Manifold, Manifold Reman, Rotary Manifold Components	744	Mounting, Lower Roller	44
Manifold, Pilot Signal; Pilot Line To Pilot Shutoff Valve	684	Mounting, Radiator-1-10-4HK1XASA02A	146
MANIFOLD, PILOT SIGNAL; PILOT LINES TO HYDRAULIC PUMP	668	Mounting, Radiator-1-10-4HK1XASA12A	240
MANIFOLD, PILOT SIGNAL; PILOT LINES TO LEFT PILOT CONTROLLER	678	Mounting, Swing Bearing	336
MANIFOLD, PILOT SIGNAL, TO RIGHT PILOT CONTROLLER HYDRAULIC PILOT HOSES	680	Mounting, Swing Device	756
Manifold, Pilot Signal, To Swing Motor Pilot Hydraulic Line	670	Mounting, ZXLink™ MTG	530
Manifold, Pilot Signal, Valves	606	Mounts, Cab	360
		MP3 Player Wiring Harness	484
		MTG Assembly, ZXLink™	530
		Muffler Filter Parked Cleaning Switch Wiring Harness	316
		Muffler, 1-50 Diesel Oxidation Catalyst (DOC) and Aftertreatment	150
		Muffler, 1-50 Diesel Oxidation Catalyst (DOC) and Muffler	244
		Muffler, 1-50 Selective Catalytic Reduction (SCR)	152, 246

## Alphabetical Index - Continued

<i>Page</i>	<i>Page</i>		
Muffler, Catalytic Muffler, 1-50 Diesel Oxidation Catalyst (DOC) and Aftertreatment .....	150	Pilot Control Valve .....	566
Muffler, Catalytic Muffler, 1-50 Exhaust System Bracket and Sensors .....	154	Pilot Control Valve Components, Travel .....	612
Muffler, Catalytic Muffler, 1-50 Selective Catalytic Reduction (SCR) .....	152, 246	Pilot Control Valve, Auxiliary .....	614
Muffler, Exhaust Pipe-1-50-4HK1XASA02A .....	150	Pilot Control Valve, Front Swing .....	610
Muffler, Exhaust Pipe-1-50-4HK1XASA12A .....	244	PILOT CONTROLLER, LEFT; PILOT LINES TO PILOT SHUTOFF VALVE .....	678
Muffler, Selective Catalytic Reduction-1-50-4HK1XASA12A .....	246	PILOT CONTROLLER, LEFT; PILOT LINES TO PILOT SIGNAL MANIFOLD .....	678
<b>N</b>		Pilot Hoses (Pilot Signal Manifold To Pilot Valve) .....	674
Needle, Needle Bearing, Swing Motor Gear Case Components .....	754	Pilot Hoses With Additional Gear Pump .....	692
Needle, Needle Bearing, Travel Motor Components .....	54	PILOT HOSES, (PILOT SIGNAL MANIFOLD TO RIGHT PILOT CONTROLLER) .....	680
Needle, Needle Bearing, Travel Motor Gear Case Components .....	52	PILOT HOSES, (PROPEL PILOT VALVE TO PILOT SHUTOFF VALVE) .....	676
Non-Slip Cover .....	462	Pilot Line (Pilot Signal Manifold To Swing Motor) .....	670
Non-Slip Cover, Toolbox .....	460	Pilot Lines (Control Valve To Pilot Signal Manifold) .....	672
Non-Slip Hydraulic Reservoir Cover .....	458	Pilot Lines (Control Valve To Selector Valve) .....	682
Nozzle, Aftertreatment .....	270	Pilot Lines (Pilot Signal Manifold To Pilot Shutoff Valve) .....	684
Nozzle, Antenna, Cab Interior Light, and Secondary Exit .....	348	Pilot Lines (Pilot Signal Manifold To Pilot Valve) .....	674
Nozzle, Fuel Injection System-0-40-4HK1XASA02A .....	118	Pilot Lines (Solenoid Valve, Two Spool Below Control Valve) .....	686
Nozzle, Fuel Injection System-0-40-4HK1XASA12A .....	216	Pilot Lines, Breaker Crusher (Pilot Signal Manifold To Control Pedals) .....	696
<b>O</b>		Pilot Lines, Breaker Crusher Control Pedals To Pilot Signal Manifold .....	696
Oil Check Valve, Engine Cylinder Block-0-12-4HK1XASA02A .....	76	Pilot Lines, Pilot Signal Manifold to Left Pilot Controller .....	678
Oil Check Valve, Engine Cylinder Block-0-12-4HK1XASA12A .....	174	Pilot Lines, Pilot Signal Manifold to Right Pilot Controller .....	680
Oil Cooler .....	258	Pilot Lines, Pilot Signal Manifold To Solenoid Valve .....	682
Oil Cooler, Engine-0-50-4HK1XASA02A .....	128	Pilot Lines, Propel Pilot Valve To Pilot Shutoff Valve .....	676
Oil Cooler, Engine-0-50-4HK1XASA12A .....	224	Pilot Lines, Pump To Hydraulic Oil Filter .....	668
OIL DRAIN COVER .....	464	Pilot Lines, Pump to Pilot Signal Manifold .....	668
Oil Drain Pipe, Turbocharger-0-36-4HK1XASA02A .....	112	PILOT LINES; PUMP TO PILOT SIGNAL MANIFOLD .....	668
Oil Drain Pipe, Turbocharger-0-36-4HK1XASA12A .....	210	Pilot Lines, Solenoid Valve To Pilot Signal Manifold .....	682
Oil Fill, Swing Motor .....	750	Pilot Oil Filter And Lines .....	666
Oil Filter, Pilot .....	666	Pilot Piping (Auxiliary Function Lever With Breaker, Assist Piping) .....	690
Oil Lines, Hydraulic Pump .....	490	Pilot Pump Components .....	502
Oil Pressure Sensor, Engine Oil Cooler-0-50-4HK1XASA02A .....	128	Pilot Pump Two Components .....	504
Oil Pressure Sensor, Engine Oil Cooler-0-50-4HK1XASA12A .....	224	Pilot Pump, Hydraulic Pump .....	490
Oil Pressure Switch, Engine Electrical Control Parts-0-60-4HK1XASA02A .....	136	Pilot Shutoff Control Lever Switch .....	560
Oil Pressure Switch, Engine Electrical Control Parts-0-60-4HK1XASA12A .....	232	Pilot Shutoff Lever .....	560
Oil Relief Valve, Engine Cylinder Block-0-12-4HK1XASA02A .....	76	Pilot Shutoff Solenoid Valve .....	624
Oil Relief Valve, Engine Cylinder Block-0-12-4HK1XASA12A .....	174	Pilot Shutoff Valve Components .....	624
Oil Reservoir, Hydraulic .....	522	Pilot Shutoff Valve Pilot Line To Oil Tank .....	684
Oil Strainer, Engine-0-51-4HK1XASA02A .....	130	Pilot Shutoff Valve Pilot Line To Pilot Signal Manifold .....	684
Oil Strainer, Engine-0-51-4HK1XASA12A .....	226	Pilot Shutoff Valve Pilot Line To Solenoid Valve .....	684
Oil Tank Lines To Control Valve .....	650	PILOT SHUTOFF VALVE PILOT LINES TO LEFT PILOT CONTROLLER .....	678
Oil Tank Lines To Cooling Package .....	650	PILOT SHUTOFF VALVE TO PROPEL PILOT VALVE PILOT HYDRAULIC LINES .....	676
Oil Tank Lines To Hydraulic Pump .....	644	Pilot Shutoff Wiring Harness .....	316
Oil Tank Pilot Line To Pilot Shutoff Valve .....	684	Pilot Signal Manifold (Valves) .....	606
Oil Tank, Hydraulic .....	522	Pilot Signal Manifold Pilot Line To Pilot Shutoff Valve .....	684
Oil Vacuum Lines To Timing Gear Case and Flywheel, Engine-0-52-4HK1XASA02A .....	132	PILOT SIGNAL MANIFOLD PILOT LINES TO HYDRAULIC PUMP .....	668
Oil Vacuum Lines To Timing Gear Case and Flywheel, Engine-0-52-4HK1XASA12A .....	228	PILOT SIGNAL MANIFOLD PILOT LINES TO LEFT PILOT CONTROLLER .....	678
Operator Protection Guard (OPG) .....	386	Pilot Signal Manifold To Swing Motor Hydraulic Pilot Line .....	670
Overhaul Gasket Set-0-05-4HK1XASA02A .....	66	Pilot Signal Manifold, Control Valve Side .....	604
Overhaul Gasket Set-0-05-4HK1XASA12A .....	164	Pilot Signal Manifold, Pilot Controller Side .....	602
Oxidation Catalyst, Diesel-1-50-4HK1XASA02A .....	150	Pilot Signal Manifold, Valves .....	606
Oxidation Catalyst, Diesel-1-50-4HK1XASA12A .....	244	Pilot Solenoid Valve Kit (1 Way) .....	632
<b>P</b>		Pilot Valve (Front, Swing) .....	610
Pad, Air Suspension Seat Components .....	392	Pin, Boom Foot .....	338
Pan, Oil-0-13-4HK1XASA02A .....	80	Pin, Track Chain Assembly .....	42
Pan, Oil-0-13-4HK1XASA12A .....	178	Pinion, Planet Pinion Carrier, Swing Motor Gear Case Components .....	754
PANEL, ACCESS .....	464	Pinion, Planet Pinion Carrier, Travel Motor Gear Case Components .....	52
Panel, Cab Components (Door) .....	344	Pins, Arm 2.91m .....	588
PANEL, COOLING PACKAGE COMPARTMENT FRONT .....	428, 430	Pins, Crankshaft-0-15-4HK1XASA02A .....	86
PANEL, RADIATOR COMPARTMENT FRONT .....	428, 430	Pins, Crankshaft-0-15-4HK1XASA12A .....	184
Pedal Propel Kit, Single .....	576	Pipe and Silencer, Exhaust-1-50-4HK1XASA02A .....	150
Pedal, Control .....	558	Pipe and Silencer, Exhaust-1-50-4HK1XASA12A .....	244
Pedal, Control Pedal .....	558	Pipe, Fuel Pump-0-42-4HK1XASA02A .....	126
Pedal, Left Travel Pedal .....	554	Pipe, Fuel Pump-0-42-4HK1XASA12A .....	222
Pedal, Right .....	556	Pipe, Main Frame .....	330
Pedal, Right Travel Pedal .....	556	Pipe, Oil Drain, Turbocharger-0-36-4HK1XASA02A .....	112
Pedal, Single Pedal Propel Kit .....	576	Pipe, Oil Drain, Turbocharger-0-36-4HK1XASA12A .....	210
Pedal, Two-Way Hydraulic Foot Pedal Control Kit .....	578	Piping, Boom Bottom .....	662
Pedals, Two-Way Hydraulic Foot Pedal Control Kit .....	578	Piping, Control Valve To Main Pippings .....	662
		Piping, Cooling Package .....	260
		Piping, Main To Control Valve .....	662
		Piston, 0-15 Crankshaft, Pistons, and Flywheel .....	86, 184
		Piston, Arm Cylinder Components .....	734
		Piston, Auxiliary Pilot Control Valve .....	614
		Piston, Bucket Cylinder Components .....	736
		Piston, Hydraulic Pump Regulator 1 Components .....	492

## Alphabetical Index - Continued

Page	Page		
Piston, Hydraulic Pump Regulator 2 Components.....	494	Pump, Water-0-30-4HK1XASA02A.....	98
Piston, Hydraulic Pump Regulator 3 Components.....	496	Pump, Water-0-30-4HK1XASA12A.....	196
Piston, Hydraulic Pump Rotating Group Components.....	500	Pump, Window Washer Reservoir.....	380
Piston, Hydraulic Thumb Kit Cylinder Components (Kits Built 28 June 2010 - ).....	738		
Piston, Left Boom Cylinder Components.....	730	R	
Piston, Pilot Valve (Front, Swing).....	610	Radiator.....	258
Piston, Piston Ring, 0-15 Crankshaft, Pistons, and Flywheel.....	86, 184	RADIATOR COMPARTMENT FRONT COVER.....	428, 430
Piston, Piston Ring, Arm Cylinder Components.....	734	RADIATOR COMPARTMENT FRONT PANEL.....	428, 430
Piston, Right Boom Cylinder Components.....	732	Radiator Mounting-1-10-4HK1XASA02A.....	146
Piston, Solenoid Valve Components, Auxiliary Function.....	642	Radiator Mounting-1-10-4HK1XASA12A.....	240
Piston, Swing Motor Components.....	752	Radiator Supports-1-10-4HK1XASA02A.....	146
Piston, Track Chain Adjuster.....	38	Radiator Supports-1-10-4HK1XASA12A.....	240
PISTON, TRAVEL MOTOR.....	54	Radiator, Cooling Package.....	258
Piston, Travel Motor Components.....	54	Radiator, Fuel System.....	284
Pistons, Crankshaft-0-15-4HK1XASA02A.....	86	Radiator, Radiator Hose, Cooling Package Piping.....	260
Pistons, Crankshaft-0-15-4HK1XASA12A.....	184	Radio.....	466
PLATE, CAB FLOOR.....	368	Radio Kit.....	466
Plate, Travel Motor Cover.....	62	Radio Switch.....	316
Plug Kit.....	528	Radio, Radio Kit, Radio.....	466
PLUG, FLOOR PLATE.....	368	Rail, Cab Components (Handrail, Guard Bars).....	352
Plumbing, Cooling, Turbocharger-0-36-4HK1XASA02A.....	116	Rail, Cab Roof.....	350
Plumbing, Cooling, Turbocharger-0-36-4HK1XASA12A.....	214	Rail, Fuel Injection Lines-0-40-4HK1XASA02A.....	120
Plunger, Swing Motor Components.....	752	Rail, Fuel Injection Lines-0-40-4HK1XASA12A.....	218
Power Converter (12 Volt).....	420	Rail, Fuel Rail, 0-40 Fuel Injection Lines.....	120, 218
Power Converter Wiring Harness.....	420	Rail, Fuel Rail, 0-40 Fuel Injection System.....	118, 216
Pressure Reducing Valve (Electric Solenoid Valve Kit) (1 Way).....	632	Rain Visor Support.....	384
Pressure Relief Valve, Engine Oil Cooler-0-50-4HK1XASA02A.....	128	Rear Camera.....	478
Pressure Relief Valve, Engine Oil Cooler-0-50-4HK1XASA12A.....	224	Rear View Mirror, Left.....	470
Pressure Sensor, Aftertreatment.....	270	Rear, Cab Handrail.....	398
Pressure Sensor, Control (Pump 1).....	492	Receiver Dryer, Receiver-Dryer, Air Conditioner (A/C) Condenser Components.....	410
Pressure Sensor, Control (Pump 2).....	494	Receiver, Air Conditioning Unit.....	402
Pressure Sensor, Control (Pump Regulator 3).....	496	Receiver-Dryer, Air Conditioner (A/C) Condenser Components.....	410
Pressure Sensor, Front Attach.....	670	Reducer, Combo Line Arm Kit.....	728
Progressive Hydraulic Thumb Kit (Kits Built 28 June 2010 - ).....	596	REFRIGERANT HOSE, AIR CONDITIONER.....	414
Progressive Hydraulic Thumb Kit (Kits Built 28 June 2010 - ).....	596	Reflector, Labels And Decals (1 Of 3).....	290
Propel Kit, Single Pedal.....	576	REGULATOR 2, HYDRAULIC PUMP.....	494
Propel Motor Brake Valve Components.....	56	Regulator, Hydraulic Pump 1.....	492
Propel Motor Components.....	54	Regulator, Voltage, Alternator-0-66-4HK1XASA02A.....	144
Propel Motor Cover.....	62	Regulator, Voltage, Alternator-0-66-4HK1XASA12A.....	238
Propel Motor Hydraulic Lines, Standard Carriage.....	60	Relay, 0-60 Engine Control Unit (ECU).....	136
Propel Motor, Gear Case.....	52	Relay, 0-60 Engine Electrical Control Parts.....	232
Propel Pilot Control Valve.....	552	Relay, 8-25 Battery Relay.....	160, 256
PROPEL PILOT VALVE TO PILOT SHUTOFF VALVE PILOT HYDRAULIC LINES.....	676	Relay, Air Conditioner (A/C) and Heater Components.....	402
Protection Guard, Operator, Front.....	386	Relay, Air Conditioning Unit.....	402
Pulley, 0-15 Crankshaft, Pistons, and Flywheel.....	86, 184	Relay, Auxiliary Function Lever (AFL) Wiring Harness And Switches.....	564
Pulley, 0-66 Alternator Components.....	144, 238	Relay, Batteries, Support and Cables.....	296
Pulley, Air Conditioner Refrigerant Hose and Compressor Belt.....	406	Relay, Battery.....	296
Pulley, Air Conditioning Compressor Belt.....	406	Relay, Battery, Wiring Harness.....	296
Pulley, Alternator-0-66-4HK1XASA02A.....	144	Relay, Cab Wiring Harness.....	310
Pulley, Alternator-0-66-4HK1XASA12A.....	238	Relay, Engine Electrical Control Parts-0-60-4HK1XASA12A.....	232
Pulley, Crankshaft-0-15-4HK1XASA02A.....	86	Relay, Front Head Lights.....	300
Pulley, Crankshaft-0-15-4HK1XASA12A.....	184	Relay, Front Head Lights Wiring Harness.....	300
Pump Components, Hydraulic.....	490	Relay, Left/Right On/Off Switch.....	564
Pump Components, Water-0-30-4HK1XASA02A.....	98	Relay, Machine Wiring Harness.....	308
Pump Components, Water-0-30-4HK1XASA12A.....	196	Relay, Pilot Levers Multifunction.....	310
Pump Mounting, Hydraulic.....	486	Relays, Cab Wiring Harness.....	310
Pump Wiring Harness, Machine Wiring.....	308	RELEASE LEVER, DOOR CATCH.....	346
Pump, 0-40 Fuel Injection Pump and Support.....	220	Relief Valve Components.....	638
Pump, 0-40 Fuel Injection System.....	118, 216	Relief Valve Components, Travel Motor Crossover.....	58
Pump, 0-40 Fuel Injection System Support.....	122	Relief Valve, Crusher.....	636
Pump, ADDITIONAL GEAR PUMP.....	694	Relief Valve, Lower Control Valve.....	516
Pump, Engine Oil-0-51-4HK1XASA02A.....	130	Relief Valve, Travel Motor Crossover.....	56
Pump, Engine Oil-0-51-4HK1XASA12A.....	226	Relief Valve, Upper Control Valve.....	512
Pump, Fuel.....	284	REMAN HYDRAULIC PROPEL MOTOR.....	52
Pump, Fuel Injection Support System-0-40-4HK1XASA02A.....	122	Reman Hydraulic Swing Motor.....	752
Pump, Fuel Injection Support System-0-40-4HK1XASA12A.....	220	Reman Manifold.....	744
Pump, Fuel Injection-0-40-4HK1XASA02A.....	118	Reman, Hydraulic Motor Reman, Swing Motor and Gear Case.....	750
Pump, Fuel Injection-0-40-4HK1XASA12A.....	216	Reman, Hydraulic Motor Reman, Swing Motor Components.....	752
Pump, Fuel Pump, Fuel System Hoses.....	284	Reman, Manifold Reman, Rotary Manifold Components.....	744
Pump, Hydraulic.....	488	Reman, Swing Motor.....	750
Pump, Hydraulic Lines, Attenuator.....	664	Reserve Tank.....	264
Pump, Hydraulic Pump Components.....	490	RESERVOIR SUPPORT, HYDRAULIC OIL.....	520
Pump, Hydraulic Pump Rotating Group Components.....	500	Reservoir, Hydraulic Oil.....	522
Pump, Hydraulic Pump, Hydraulic Pump.....	488	Reservoir, Window Washer.....	380
PUMP, HYDRAULIC; PILOT LINES TO PILOT SIGNAL MANIFOLD.....	668	Reservoir, Window Washer Reservoir.....	380
Pump, Oil Pump, 0-51 Engine Oil Pump And Strainer.....	130, 226	Resistor, Air Conditioner (A/C) and Heater Components.....	402
Pump, Pilot Components.....	504	Restriction Indicator Kit, Hydraulic Filter.....	524
Pump, Pilot Pump Components.....	502	Retainer, 0-66 Alternator Components.....	144, 238
Pump, Pilot Pump Two Components.....	504	Retainer, Cab Roof.....	350
Pump, Water Pump, 0-30 Water Pump.....	98, 196		

## Alphabetical Index - Continued

	<i>Page</i>		<i>Page</i>
Retainer, Carrier Roller.....	34	Seal Kit, Right Boom Cylinder.....	732
Retainer, Control Valve, Lower, End Caps.....	518	Seal, Auxiliary Pilot Control Valve.....	614
Retainer, Cooling Package Bracket and Covers.....	454	Seal, Carrier Roller.....	34
Retainer, Hydraulic Pump Cover.....	422	Seal, Pilot Pump.....	502
Retainer, Swing Motor Components.....	752	Seal, Swing Bearing.....	740, 742
Retainer, Track Frame.....	32	Seals, Floor.....	370
Retainer, Track Frame Bottom Cover.....	50	Seat Adjustment Cable Kit, Air Suspension Seat.....	392
Retainer, Travel Motor Components.....	54	Seat Base.....	394
Return Lines (Control Valve To Cooling Package).....	652	Seat Base Track Kit.....	394
Return Lines (Control Valve To Hydraulic Oil Tank).....	650	Seat Belt, Air Suspension Heated Seat.....	390
Return Lines To Center Joint.....	648	Seat Kit, Air Suspension Seat.....	392
Return Lines To Swing Device.....	648	Seat Mounting Hardware, Cab Floor.....	370
Right Boom Cylinder Components.....	732	Seat Slide Stop.....	396
Right Boom Cylinder Seal Kit.....	732	Seat Slide Track Kit.....	394
Right Boom Work Light.....	304	Seat Stand.....	394
Right Cab Inside Cover.....	378	Seat Support.....	394
Right Door Lock Components.....	442	Seat, Air Spring Seat Kit, Air Suspension Heated Seat Components.....	392
RIGHT PILOT CONTROLLER TO PILOT SIGNAL MANIFOLD		Seat, Air Suspension Heated Seat Components.....	392
HYDRAULIC PILOT HOSES.....	680	Seat, Air Suspension Seat (Heated) Components.....	392
Right Travel Pedal.....	556	Seat, Air Suspension, Heated.....	390
Rim, Front Lights.....	298	Seat, Seat Adjustment Cable Kit, Air Suspension Heated Seat Components.....	392
Rod, Batteries, Support and Cables.....	296	Seat, Seat Back, Air Suspension Heated Seat Components.....	392
Rod, Bucket Cylinder Components.....	736	Seat, Seat Belt, Air Suspension Seat, Heated.....	390
Rod, Cab Components (Door).....	344	Seat, Seat Kit, Air Suspension Heated Seat Components.....	392
Rod, Connecting Rod, 0-15 Crankshaft, Pistons, and Flywheel.....	86, 184	Seat, Seat Slide Track Kit, Seat Stand.....	394
Rod, Crankshaft-0-15-4HK1XASA02A.....	86	Seat, Seat Suspension Boot Kit, Air Suspension Heated Seat Components.....	392
Rod, Crankshaft-0-15-4HK1XASA12A.....	184	Seat, Seat Suspension, Air Suspension Heated Seat Components.....	392
Rod, Hydr. Cylinder Rod Guide, Arm Cylinder Components.....	734	Seat, Seat Suspension, Air Suspension Seat, Heated.....	390
Rod, Hydr. Cylinder Rod Guide, Bucket Cylinder Components.....	736	Seat, Shuttle Valve With Additional Pump.....	622
Rod, Hydr. Cylinder Rod Guide, Hydraulic Thumb Kit Cylinder Components (Kits Built 28 June 2010 - ).....	738	Seat, Travel Motor Brake Valve Components.....	56
Rod, Hydr. Cylinder Rod Guide, Left Boom Cylinder Components.....	730	Seat, Valve Seat, 0-11 Engine Cylinder Head.....	74, 172
Rod, Hydr. Cylinder Rod Guide, Right Boom Cylinder Components.....	732	Seat, Valve Seat, 0-14 Engine Camshaft And Valves.....	82, 180
Rod, Hydraulic Cylinder Rod, Arm Cylinder Components.....	734	Seat, Valve Seat, Pilot Signal Manifold, Valves.....	606
Rod, Hydraulic Cylinder Rod, Bucket Cylinder Components.....	736	Secondary Exit.....	348
Rod, Hydraulic Cylinder Rod, Hydraulic Thumb Kit Cylinder Components (Kits Built 28 June 2010 - ).....	738	Selector Valve Components.....	626
Rod, Hydraulic Cylinder Rod, Left Boom Cylinder Components.....	730	Selector Valve To Control Valve, Pilot Lines.....	682
Rod, Hydraulic Cylinder Rod, Right Boom Cylinder Components.....	732	Sender, Fuel Temperature Sensor, 0-40 Fuel Injection Pump and Support.....	220
Rod, Hydraulic Oil Reservoir.....	522	Sender, Fuel Temperature Sensor, 0-40 Fuel Injection System Support.....	122
Rod, Solenoid Valve Components, Auxiliary Function.....	642	Sender, Sensor, 0-13 Oil Pan And Level Gauge.....	80, 178
Rod, Track Chain Adjuster.....	38	Sender, Sensor, 0-14 Engine Camshaft And Valve Support.....	84, 182
Roller, Cab Front Window.....	354	Sender, Sensor, 0-20 Flywheel Housing and Support.....	90, 188
Roller, Carrier.....	34	Sender, Sensor, 0-25 Engine Air Intake Manifold.....	92, 190
Roller, Carrier Roller.....	34	Sender, Sensor, 0-40 Fuel Injection Lines.....	120, 218
Roller, Carrier Roller, Travel Motor Gear Case Components.....	52	Sender, Sensor, 0-40 Fuel Injection System.....	118, 216
Roller, Cylindrical Roller Bearing, Swing Motor Components.....	752	Sender, Sensor, 0-57 Exhaust Gas Recirculation (EGR).....	134, 230
Roller, Cylindrical Roller Bearing, Swing Motor Gear Case Components.....	754	Sender, Sensor, 0-60 Engine Control Unit (ECU).....	136
ROLLER, LOWER GUARD.....	48	Sender, Sensor, 0-60 Engine Electrical Control Parts.....	232
Roller, Lower Track.....	46	Sender, Sensor, 1-46 Diesel Exhaust Fluid (DEF) Supply Module and Dosing Injector.....	148, 242
Roller, Lower Track Chain Roller.....	46	Sender, Sensor, ADDITIONAL GEAR PUMP.....	694
ROLLER, SWING BEARING.....	742	Sender, Sensor, Aftertreatment.....	270
Roller, Track.....	36	Sender, Sensor, Air Conditioner (A/C) and Heater Components.....	402
Roller, Travel Motor Components.....	54	Sender, Sensor, Air Conditioner and Heater Duct.....	404
Roller, Upper Track.....	34	Sender, Sensor, Air Conditioning Compressor, Condenser, and Sensor.....	408
Roof, Cab.....	350	Sender, Sensor, Auxiliary Function Valve And Wiring Harness.....	640
Rotary Manifold Components.....	744	Sender, Sensor, Diesel Exhaust Fluid (DEF) Tank And Mounting.....	272
Rotary Manifold Lines To Control Valve.....	660	Sender, Sensor, Hydraulic Oil Reservoir.....	522
Rotary Manifold Seal and Swing Stop.....	746	Sender, Sensor, Hydraulic Pump Regulator 1 Components.....	492
Rotary Valve Components.....	630	Sender, Sensor, Hydraulic Pump Regulator 2 Components.....	494
Rotating Group, Hydraulic Pump.....	490	Sender, Sensor, Hydraulic Pump Regulator 3 Components.....	496
Rotor, Alternator-0-66-4HK1XASA02A.....	144	Sender, Sensor, Hydraulic Pump Rotating Group Components.....	500
Rotor, Alternator-0-66-4HK1XASA12A.....	238	Sender, Sensor, Intercooler Hoses.....	262
Rotor, Hydraulic Pump Rotating Group Components.....	500	Sender, Sensor, Machine Wiring Harness.....	308
Rotor, Travel Motor Components.....	54	Sender, Sensor, Main Lines, Breaker Crusher.....	698
Rubber Track Assembly.....	42	Sender, Sensor, Pilot Line (Pilot Signal Manifold To Swing Motor).....	670
Rubber Track Shoe.....	42	Sender, Sensor, Pilot Lines (Control Valve To Pilot Signal Manifold).....	672
		Sender, Sensor, Two Pump Combined Flow Kit.....	700
		Sender, Temperature Sensor, 1-50 Exhaust System Bracket and Sensors.....	154
		Sender, Temperature Sensor, Aftertreatment.....	270
		Sensor Sender , Pressure Switch, 0-40 Fuel Injection Lines.....	120, 218
		Sensor Sender , Pressure Switch, 0-40 Fuel Injection System.....	118, 216
		Sensor Sender , Switch, 0-60 Engine Control Unit (ECU).....	136
		Sensor Sender , Switch, 0-60 Engine Electrical Control Parts.....	232
		Sensor Sender , Switch, Air Conditioner (A/C) Compressor and Condenser Hoses.....	414
		Sensor Sender , Switch, Antenna, Cab Interior Light, and Secondary Exit.....	348

## S

Scraper, Scraper Ring, Arm Cylinder Components.....	734
Scraper, Scraper Ring, Bucket Cylinder Components.....	736
Seal Kit, Arm Cylinder.....	734
Seal Kit, Bucket Cylinder.....	736
Seal Kit, Hydraulic Pump.....	490
Seal Kit, Hydraulic Pump 1 Regulator.....	492
SEAL KIT, HYDRAULIC PUMP REGULATOR 2.....	494
Seal Kit, Hydraulic Pump Regulator 3.....	496
Seal Kit, Hydraulic Thumb Kit Cylinder (Kits Built 28 June 2010 - ).....	738
Seal Kit, Left Boom Cylinder.....	730
Seal Kit, Pilot Pump.....	502, 504



## Alphabetical Index - Continued

Page	Page		
Sensor Sender, Switch, Auxiliary Function Lever (AFL) Wiring Harness And Switches.....	564	Sensor, Temperature, Aftertreatment.....	270
Sensor Sender, Switch, Batteries, Support and Cables.....	296	Sensor, Temperature, Air Conditioner.....	408
Sensor Sender, Switch, Cab Front Window.....	354	Sensor, Temperature, Auxiliary Function Lever.....	640
Sensor Sender, Switch, Electric Solenoid Valve Kit (1 Way).....	632	Sensor, Temperature, Exhaust Gas Recirculation (EGR)-0-57-4HK1XASA02A.....	134
Sensor Sender, Switch, Engine Control Console.....	316	Sensor, Temperature, Exhaust Gas Recirculation (EGR)-0-57-4HK1XASA12A.....	230
Sensor Sender, Switch, Engine Stop Switch.....	320	Sensor, Temperature, Hydraulic Oil Reservoir.....	522
Sensor Sender, Switch, Key Start Switch.....	318	Sensor, Two Pump Combined Flow.....	700
Sensor Sender, Switch, Pilot Shutoff Lever.....	560	Sensor, Two Pump Combined Flow Kit.....	700
Sensor Sender, Switch, Surge Tank.....	264	Sensors, DPD, Exhaust System-1-50-4HK1XASA02A.....	154
Sensor Sender, Switch, Travel Motion Alarm Switch.....	476	Service Door Lock, Right.....	442
Sensor, 0-13 Oil Pan And Level Gauge.....	80, 178	Shaft, 0-14 Engine Camshaft And Valve Support.....	84, 182
Sensor, 0-14 Engine Camshaft And Valve Support.....	84, 182	Shaft, 0-65 Starter Components.....	142, 236
Sensor, 0-20 Flywheel Housing and Support.....	90, 188	Shaft, Air Conditioner (A/C) and Heater Components.....	402
Sensor, 0-25 Engine Air Intake Manifold.....	92, 190	Shaft, Auxiliary Function Levers (AFL).....	562
Sensor, 0-40 Fuel Injection Lines.....	120, 218	Shaft, Cab Front Window.....	354
Sensor, 0-40 Fuel Injection System.....	118, 216	Shaft, Carrier Roller.....	34
Sensor, 0-57 Exhaust Gas Recirculation (EGR).....	134, 230	Shaft, Door Latch Components.....	452
Sensor, 0-60 Engine Control Unit (ECU).....	136	Shaft, Hydraulic Pump Drive and Dipstick.....	498
Sensor, 0-60 Engine Electrical Control Parts.....	232	Shaft, Hydraulic Pump Rotating Group Components.....	500
Sensor, 1-46 Diesel Exhaust Fluid (DEF) Supply Module and Dosing Injector.....	148, 242	Shaft, Rocker Arm Shaft, 0-14 Engine Camshaft And Valves.....	82, 180
Sensor, ADDITIONAL GEAR PUMP.....	694	Shaft, Swing Motor Components.....	752
Sensor, Aftertreatment.....	270	Shaft, Swing Motor Gear Case Components.....	754
Sensor, Air Conditioner.....	402	Shaft, Travel Motor Gear Case Components.....	52
Sensor, Air Conditioner (A/C) and Heater Components.....	402	Shim, Auxiliary Pilot Control Valve.....	614
Sensor, Air Conditioner and Heater Duct.....	404	Shoe, Double Bar Shoe, Track Chain Assembly.....	42
Sensor, Air Conditioning Compressor, Condenser, and Sensor.....	408	Shoe, One Bar Track.....	42
Sensor, Air Conditioning Unit.....	402	Shoe, Open Center 3 Bar Shoe, Track Chain Assembly.....	42
Sensor, Air Duct Solar.....	404	Shoe, Rubber Track.....	42
Sensor, Air Temperature, Engine Air Intake Manifold-0-25-4HK1XASA02A.....	92	Shoe, Steel Track.....	42
Sensor, Air Temperature, Engine Air Intake Manifold-0-25-4HK1XASA12A.....	190	Shoe, Swing Motor Components.....	752
Sensor, Auxiliary Function Valve And Wiring Harness.....	640	Shoe, Three Bar Track.....	42
Sensor, Chemical, Aftertreatment.....	270	Shoe, Track Chain Assembly.....	42
Sensor, Control Pressure (Pump 1).....	492	Shroud, 1-10 Fan Shroud.....	146, 240
Sensor, Control Pressure (Pump 2).....	494	Shroud, Cooling Package Compartment Panels, 2 Of 2.....	430
Sensor, Control Pressure (Pump Regulator 3).....	496	Shroud, Fan, Cooling Package.....	260
Sensor, Diesel Exhaust Fluid (DEF) Tank And Mounting.....	272	Shroud, Fan-1-10-4HK1XASA02A.....	146
Sensor, Engine Intake Air Temperature-0-60-4HK1XASA12A.....	232	Shroud, Fan-1-10-4HK1XASA12A.....	240
Sensor, Engine Temperature-0-60-4HK1XASA12A.....	232	Shroud, Heavy-Duty Bucket, 1.06 m (42 in), 0.85 m <sup>3</sup> (1.11 yd <sup>3</sup> ).....	540
Sensor, Exhaust Temperature (CSF)-1-46-4HK1XASA12A.....	242	Shroud, Heavy-Duty Bucket, 1.2 m (48 in), 1.0 m <sup>3</sup> (1.31 yd <sup>3</sup> ).....	542
Sensor, Exhaust Temperature (DOC)-1-46-4HK1XASA02A.....	148	Shroud, Heavy-Duty Bucket, 60.96 cm (24 in), 0.39 m <sup>3</sup> (0.51 yd <sup>3</sup> ).....	534
Sensor, Exhaust Temperature (DOC)-1-46-4HK1XASA12A.....	242	Shroud, Heavy-Duty Bucket, 76.2 cm (30 in), 0.54 m <sup>3</sup> (0.71 yd <sup>3</sup> ).....	536
Sensor, Front Attach Pressure.....	670	Shroud, Heavy-Duty Bucket, 91.44 cm (36 in), 0.69 m <sup>3</sup> (0.91 yd <sup>3</sup> ).....	538
Sensor, Fuel Temperature Sensor, 0-40 Fuel Injection Pump and Support.....	220	Shutoff Lever, Pilot.....	560
Sensor, Fuel Temperature Sensor, 0-40 Fuel Injection System Support.....	122	SHUTOFF VALVE, PILOT, TO PROPEL PILOT VALVE PILOT HYDRAULIC LINES.....	676
Sensor, Fuel Temperature, Fuel Injection Pump-0-40-4HK1XASA02A.....	122	Shuttle Valve With Additional Pump.....	622
Sensor, Fuel Temperature, Fuel Injection Pump-0-40-4HK1XASA12A.....	220	Side Camera.....	482
Sensor, Hydraulic Oil Reservoir.....	522	Side Camera Monitor.....	480
Sensor, Hydraulic Pump Case Pressure.....	500	Side Camera Monitor Wiring Harness.....	480
Sensor, Hydraulic Pump Regulator 1 Components.....	492	Side Camera Wiring Harness.....	482
Sensor, Hydraulic Pump Regulator 2 Components.....	494	Side Window Guard Bars.....	352
Sensor, Hydraulic Pump Regulator 3 Components.....	496	Silencer, Exhaust Pipe-1-50-4HK1XASA02A.....	150
Sensor, Hydraulic Pump Rotating Group Components.....	500	Silencer, Exhaust Pipe-1-50-4HK1XASA12A.....	244
Sensor, Intercooler.....	262	Single Pedal Propel Kit.....	576
Sensor, Intercooler Hoses.....	262	SKID PLATE, LOWER ROLLER.....	48
Sensor, Machine Wiring Harness.....	308	Sleeve, 0-11 Engine Cylinder Head.....	74, 172
Sensor, Main Lines, Breaker Crusher.....	698	Sleeve, Control Valve, Lower, End Caps.....	518
Sensor, Mass Air Flow, Engine-0-60-4HK1XASA12A.....	232	Sleeve, Heater Hoses (Heater To Engine).....	418
Sensor, Mat.....	262	Sleeve, Hydraulic Pump Regulator 1 Components.....	492
Sensor, Oil Pressure, Engine Oil Cooler-0-50-4HK1XASA02A.....	128	Sleeve, Hydraulic Pump Regulator 2 Components.....	494
Sensor, Oil Pressure, Engine Oil Cooler-0-50-4HK1XASA12A.....	224	Sleeve, Hydraulic Pump Regulator 3 Components.....	496
Sensor, Pilot Line (Pilot Signal Manifold To Swing Motor).....	670	Sleeve, Pilot Valve (Front, Swing).....	610
Sensor, Pilot Lines (Control Valve To Pilot Signal Manifold).....	672	Sleeve, Solenoid Valve Components.....	620
Sensor, Pressure, Additional Gear Pump.....	694	Sleeve, Solenoid Valve Components, Auxiliary Function.....	642
Sensor, Pressure, Aftertreatment.....	270	Sleeve, Solenoid Valve Components, Five Spool.....	618
Sensor, Pressure, Auxiliary Function Lever.....	640	Sleeve, Solenoid Valve Components, Two Spool.....	616
Sensor, Pressure, Hydraulic Pump.....	500	Sleeve, Swing Motor Gear Case Components.....	754
Sensor, Pressure, Main Lines.....	698	Solar Sensor.....	404
Sensor, Pressure, Pilot Lines (Control Valve To Pilot Signal Manifold).....	672	Solenoid Hydraulic Valve, Pilot Shutoff.....	624
Sensor, Solar.....	404, 408	Solenoid Valve Components.....	620
Sensor, Tachometer-0-20-4HK1XASA02A.....	90	Solenoid Valve Components, Auxiliary Function.....	642
Sensor, Tachometer-0-20-4HK1XASA12A.....	188	Solenoid Valve Components, Five Spool.....	618
Sensor, Temperature Sensor, 1-50 Exhaust System Bracket and Sensors.....	154	Solenoid Valve Components, Two Spool.....	616
Sensor, Temperature Sensor, Aftertreatment.....	270	Solenoid Valve Manifold, Five Spool.....	600
		Solenoid Valve Manifold, Two Spool.....	598
		Solenoid Valve Pilot Line To Pilot Shutoff Valve.....	684
		SOLENOID VALVE, ELECTRIC, KIT (2 WAY) FOR AUXILIARY FUNCTIONS.....	634
		Solenoid Valve, Kit (1 Way).....	632
		Solenoid Valve, Pilot Lines (Solenoid Valve, Two Spool Below Control Valve).....	686

## Alphabetical Index - Continued

<i>Page</i>	<i>Page</i>		
Solenoid Valve, Pump Regulator 3.....	496	Step, Non-Slip Cover.....	462
Solenoid Valve, Two Spool.....	598	Step, Track Frame.....	32
Solenoid, 0-65 Starter Components.....	142, 236	Step, Undercarriage Frame.....	32
Solenoid, Solenoid Hydraulic Valve, Pilot Shutoff Solenoid Valve.....	624	Stop Switch, Engine.....	320
Solenoid, Solenoid Hydraulic Valve, Relief Valve, Crusher.....	636	Stop Valve, Auxiliary.....	628
Solenoid, Solenoid Hydraulic Valve, Selector Valve Components.....	626	Stop, Aftertreatment Covers.....	432
Solenoid, Solenoid Valve Components.....	620	Stop, Air Suspension Heated Seat Components.....	392
Solenoid, Solenoid Valve Components, Auxiliary Function.....	642	Stop, Cab Components (Door).....	344
Solenoid, Solenoid Valve Components, Five Spool.....	618	Stop, Cab Components (Handrail, Guard Bars).....	352
Solenoid, Solenoid Valve Components, Two Spool.....	616	Stop, Cab Window Hardware.....	356
Solenoid, Solenoid Valve, Auxiliary Function Valve And Wiring Harness.....	640	Stop, Control Pedal.....	558
Solenoid, Solenoid Valve, Electric Solenoid Valve Kit (2 Way).....	634	Stop, Control Valve Covers.....	424
Solenoid, Solenoid Valve, Hydraulic Control Kit, Variable Pin Grabber.....	548	Stop, Cooling Package Compartment Panels, 1 of 2.....	428
Solenoid, Solenoid Valve, Hydraulic Pump Regulator 1 Components.....	492	Stop, Counterweight.....	332
Solenoid, Solenoid Valve, Hydraulic Pump Regulator 2 Components.....	494	Stop, Direct Hydraulic Thumb Kit (Kits Built 28 June 2010- ).....	594
Solenoid, Solenoid Valve, Hydraulic Pump Regulator 3 Components.....	496	Stop, Engine Cover.....	450
Solenoid, Solenoid Valve, Pilot Lines (Solenoid Valve, Two Spool Below Control Valve).....	686	Stop, Engine Mounting.....	278
Solenoid, Solenoid Valve, Solenoid Valve Components.....	620	Stop, Hydraulic Pump Regulator 1 Components.....	492
Solenoid, Solenoid Valve, Solenoid Valve Components, Auxiliary Function.....	642	Stop, Hydraulic Pump Regulator 2 Components.....	494
Solenoid, Solenoid Valve, Solenoid Valve Components, Five Spool.....	618	Stop, Hydraulic Pump Regulator 3 Components.....	496
Solenoid, Solenoid Valve, Solenoid Valve Components, Two Spool.....	616	Stop, Long Arm 2.91 m (9.5 ft).....	586
Solenoid, Solenoid Valve, Solenoid Valve Manifold, Five Spool.....	600	Stop, Progressive Hydraulic Thumb Kit (Kits Built 28 June 2010- ).....	596
Solenoid, Solenoid Valve, Solenoid Valve Manifold, Two Spool.....	598	Stop, Rotary Manifold Seal and Swing Stop.....	746
Solenoid, Solenoid Valve, Two Pump Combined Flow Kit.....	700	Stop, Seat Slide.....	396
Speaker Wiring Harness.....	358, 382	Stop, Seat Slide Stop.....	396
Speaker, Cab Rear Tray.....	382	Stop, Single Pedal Propel Kit.....	576
Speaker, Cab Rear Tray, Air Duct, And Speakers.....	358	Stop, Standard Arm 2.42 m (7.8 ft).....	584
Speakers, Radio.....	358, 382	Stop, Standard Boom With Assist.....	580
Spindle, Rotary Manifold Components.....	744	Stop, Two-Way Hydraulic Foot Pedal Control Kit.....	578
Spindle, Rotary Valve Components.....	630	Strainer, 0-51 Engine Oil Pump And Strainer.....	130, 226
Spool Lock, Pilot Shutoff Valve.....	624	Strainer, Diesel Exhaust Fluid (DEF) Tank And Mounting.....	272
Spool, Auxiliary Pilot Control Valve.....	614	Strainer, Diesel Exhaust Fluid Tank.....	272, 274
Spool, Control Valve, Lower, Body and Spools.....	516	Strainer, Engine Oil-0-51-4HK1XASA02A.....	130
Spool, Control Valve, Lower, End Caps.....	518	Strainer, Engine Oil-0-51-4HK1XASA12A.....	226
Spool, Control Valve, Upper, Body and Spools.....	512	Strainer, Fuel Tank.....	282
Spool, Control Valve, Upper, End Caps.....	514	Strainer, Hydraulic Oil Reservoir.....	522
Spool, Gear Pump Control Valve Components, Closed.....	572	Strap, Diesel Exhaust Fluid (DEF) Tank.....	274
Spool, Gear Pump Control Valve Components, Open.....	570	Strap, Electric Solenoid Valve Kit (1 Way).....	632
Spool, Hydraulic Pump Regulator 1 Components.....	492	Strap, Electric Solenoid Valve Kit (2 Way).....	634
Spool, Hydraulic Pump Regulator 2 Components.....	494	Striker, Cab Components (Handrail, Guard Bars).....	352
Spool, Hydraulic Pump Regulator 3 Components.....	496	Striker, Cab Window Hardware.....	356
Spool, Pilot Shutoff Solenoid Valve.....	624	Suction Lines.....	644
Spool, Pilot Signal Manifold, Valves.....	606	Supply Module, Diesel Exhaust Fluid (DEF).....	276
Spool, Pilot Valve (Front, Swing).....	610	Supply Module, Diesel Exhaust Fluid-1-46-4HK1XASA02A.....	148
Spool, Solenoid Valve Components.....	620	Supply Module, Diesel Exhaust Fluid-1-46-4HK1XASA12A.....	242
Spool, Solenoid Valve Components, Auxiliary Function.....	642	Support, Air Conditioner Condenser.....	406
Spool, Solenoid Valve Components, Five Spool.....	618	Support, Engine Camshaft and Valve-0-14-4HK1XASA02A.....	84
Spool, Solenoid Valve Components, Two Spool.....	616	Support, Engine Camshaft and Valve-0-14-4HK1XASA12A.....	182
Spool, Spool Valve, Pilot Signal Manifold, Valves.....	606	Support, Engine Cylinder Block-0-12-4HK1XASA02A.....	78
Spool, Travel Motor Brake Valve Components.....	56	Support, Engine Cylinder Block-0-12-4HK1XASA12A.....	176
Spool, Travel Pilot Control Valve Components.....	612	Support, Engine Cylinder Head-0-11-4HK1XASA02A.....	72
Spool, Valve Spool, Hydraulic Pump Regulator 1 Components.....	492	Support, Engine Cylinder Head-0-11-4HK1XASA12A.....	170
Spool, Valve Spool, Hydraulic Pump Regulator 2 Components.....	494	Support, Flywheel Housing-0-20-4HK1XASA02A.....	90
Spool, Valve Spool, Hydraulic Pump Regulator 3 Components.....	496	Support, Flywheel Housing-0-20-4HK1XASA12A.....	188
Spool, Valve Spool, Travel Motor Brake Valve Components.....	56	Support, GPS.....	532
Spools, Lower Control Valve.....	516	SUPPORT, HYDRAULIC OIL RESERVOIR.....	520
Spools, Upper Control Valve.....	512	Support, Seat.....	394
Spring, Auxiliary Pilot Control Valve.....	614	SUPPORTS, FLOOR PLATE.....	368
Spring, Track Chain Adjuster.....	38	Supports, Radiator-1-10-4HK1XASA02A.....	146
Sprocket, Chain Sprocket, Travel Motor Gear Case Components.....	52	Supports, Radiator-1-10-4HK1XASA12A.....	240
Stand, Air Suspension Seat.....	392	Surge Tank.....	264
Standard Arm 2.42 m (7.8 ft).....	584	Suspension, Seat Suspension Boot Kit, Air Suspension Heated Seat Components.....	392
Standard Boom With Assist.....	580	Suspension, Seat Suspension, Air Suspension Heated Seat Components.....	392
Starter Cable.....	296	Suspension, Seat Suspension, Air Suspension Seat, Heated.....	390
Starter Motor, Engine Electrical Control Parts-0-60-4HK1XASA02A.....	136	Swing Bearing.....	742
Starter Motor, Engine Electrical Control Parts-0-60-4HK1XASA12A.....	232	Swing Bearing Mounting.....	740
Starter Protection Wiring Harness.....	296	Swing Bearing Seal.....	742
Starter Switch.....	316	Swing Bearing to Frame Mounting Parts.....	336
Starter Switch Wiring Harness.....	316	Swing Device Lines To Control Valve.....	648
Starter, Starter Motor, 0-60 Engine Control Unit (ECU).....	136	Swing Motor and Gear Case.....	748, 750
Starter, Starter Motor, 0-60 Engine Electrical Control Parts.....	232	Swing Motor Components.....	752
Starter, Starter Motor, 0-65 Starter Components.....	142, 236	Swing Motor Gear Case Components.....	754
Steel Track Shoe.....	42	Swing Motor Lines.....	658
Step, Aftertreatment.....	432	SWING MOTOR LINES TO CONTROL VALVE.....	658
Step, Aftertreatment Covers.....	432	Swing Motor Mounting.....	756
Step, Main Frame.....	330	Swing Motor Oil Fill.....	750
		Swing Motor To Control Valve Pilot Hydraulic Line.....	670
		Switch Panel.....	316
		Switch Panel And Monitor Dial.....	316
		Switch, 0-60 Engine Control Unit (ECU).....	136
		Switch, 0-60 Engine Electrical Control Parts.....	232

## Alphabetical Index - Continued

Page	Page
Switch, Air Conditioner (A/C) Compressor and Condenser Hoses ...	414
Switch, Antenna, Cab Interior Light, and Secondary Exit.....	348
Switch, Auto Idle.....	316
Switch, Auxiliary Function Lever.....	564
Switch, Auxiliary Function Lever (AFL) Wiring Harness And Switches.....	564
Switch, Batteries, Support and Cables.....	296
Switch, Cab Front Window.....	354
Switch, Door.....	348
Switch, Electric Solenoid Valve Kit (1 Way).....	632
Switch, Engage Starter-0-65-4HK1XASA02A.....	142
Switch, Engage Starter-0-65-4HK1XASA12A.....	236
Switch, Engine Control Console.....	316
Switch, Engine Stop.....	320
Switch, Engine Stop Switch.....	320
Switch, Exhaust Filter Cleaning.....	316
Switch, Foot Pedal, Electric Solenoid Valve Kit, 1 Way.....	632
Switch, Ignition.....	318
Switch, Key Start.....	318
Switch, Key Start Switch.....	318
Switch, Left/Right Enable Switch.....	564
Switch, Oil Pressure, Engine Electrical Control Parts-0-60-4HK1XASA02A.....	136
Switch, Oil Pressure, Engine Electrical Control Parts-0-60-4HK1XASA12A.....	232
Switch, Pilot Shutoff.....	560
Switch, Pilot Shutoff Lever.....	560
Switch, Pressure Switch, 0-40 Fuel Injection Lines.....	120, 218
Switch, Pressure Switch, 0-40 Fuel Injection System.....	118, 216
Switch, Pressure, Air Conditioner.....	414
Switch, Radio.....	316
Switch, Starter.....	316
Switch, Surge Tank.....	264
Switch, Surge Tank Level.....	264
Switch, Temperature Control (AC).....	316
Switch, Thermostat, Engine Electrical Control Parts-0-60-4HK1XASA02A.....	136
Switch, Thermostat, Engine Electrical Control Parts-0-60-4HK1XASA12A.....	232
Switch, Travel Alarm.....	476
Switch, Travel Motion Alarm Switch.....	476
Switch, Travel Speed.....	316
Switch, Windshield Wiper and Washer.....	316
Switch, Work Lights.....	316
T	
Tank, Air Conditioner Condenser.....	410
Tank, Diesel Exhaust Fluid.....	272, 274
Tank, Diesel Exhaust Fluid (DEF) Tank.....	274
Tank, Diesel Exhaust Fluid (DEF) Tank And Mounting.....	272
Tank, Fuel.....	282
Tank, Fuel Tank, Fuel Tank.....	282
Tank, Hydraulic Oil.....	522
Tank, Hydraulic Oil Reservoir.....	522
Tank, Oil; Pilot Line To Pilot Shutoff Valve.....	684
Tank, Reserve Water.....	264
Tank, Surge Tank.....	264
Tank, Water.....	264
Tank, Window Washer.....	380
Temperature Control (AC) Switch.....	316
Temperature Sensor, Aftertreatment.....	270
Temperature Sensor, Exhaust Gas Recirculation (EGR)-0-57-4HK1XASA02A.....	134
Temperature Sensor, Exhaust Gas Recirculation (EGR)-0-57-4HK1XASA12A.....	230
Temperature Sensor, Hydraulic Oil Reservoir.....	522
Tension Device, Track Chain Adjuster.....	38
Terminal, Battery Clamp.....	296
Thermostat Switch, Engine Electrical Parts-0-60-4HK1XASA02A.....	136
Thermostat Switch, Engine Electrical Parts-0-60-4HK1XASA12A.....	232
Thermostat, 0-31 Thermostat and Housing.....	100, 198
Thermostat, Engine Oil Cooler-0-50-4HK1XASA02A.....	128
Thermostat, Engine Oil Cooler-0-50-4HK1XASA12A.....	224
Thermostat-0-31-4HK1XASA02A.....	100
Thermostat-0-31-4HK1XASA12A.....	198
Throttle Dial.....	316
Throttle Valve, Engine Air Intake Manifold-0-25-4HK1XASA02A.....	92
Throttle Valve, Engine Air Intake Manifold-0-25-4HK1XASA12A.....	190
Throttle Valve, Engine Control Valve-0-35-4HK1XASA02A.....	110
Throttle Valve, Engine Control Valve-0-35-4HK1XASA12A.....	208
Thumb, Direct Hydraulic (Kits Built 28 June 2010 -).....	594
Thumb, Progressive Hydraulic (Kits Built 28 June 2010 -).....	596
Tooth, Heavy Duty Bucket (24 in) (0.51 yd <sup>3</sup> ).....	534
Tooth, Heavy Duty Bucket (30 in) (0.71 yd <sup>3</sup> ).....	536
Tooth, Heavy Duty Bucket (36 in) (0.91 yd <sup>3</sup> ).....	538
Tooth, Heavy Duty Bucket (42 in) (1.11 yd <sup>3</sup> ).....	540
Tooth, Heavy Duty Bucket (48 in) (1.31 yd <sup>3</sup> ).....	542
Torsional Damper, Engine-0-15-4HK1XASA02A.....	86
Torsional Damper, Engine-0-15-4HK1XASA12A.....	184
Track Chain Adjuster.....	38
Track Chain Assembly.....	42
TRACK CHAIN DRIVE GEAR.....	52
Track Chain Idler.....	40
Track Frame.....	32
Track Frame Bottom Cover.....	50
Track Frame, Undercarriage.....	32
Track Guard, Center.....	48
Track Kit, Seat Base.....	394
Track Kit, Seat Slide.....	394
Track Link, Master.....	42
Track Pin, Master.....	42
Track Roller.....	36
Track Roller, Lower.....	46
Track Shoe, Rubber.....	42
Track Shoe, Steel.....	42
Transaxle, Transmission, Hydraulic Pump Components.....	490
Transaxle, Transmission, Swing Motor Gear Case Components.....	754
Transmission, Hydraulic Pump Components.....	490
Transmission, Swing Motor Gear Case Components.....	754
Travel Alarm Switch.....	476
Travel Alarm Wiring Harness.....	476
Travel Motion Alarm.....	474
Travel Motion Alarm Switch.....	476
Travel Motor Brake Valve Components.....	56
Travel Motor Components.....	54
Travel Motor Cover.....	62
Travel Motor Crossover Relief Valve.....	56
Travel Motor Crossover Relief Valve Components.....	58
TRAVEL MOTOR DRIVE GEAR.....	52
Travel Motor Gear Case Components.....	52
Travel Motor Hydraulic Lines.....	60
Travel Pilot Control Valve.....	552
Travel Pilot Control Valve Components.....	612
Travel Pilot Control Valve Levers.....	550
Travel Speed Switch.....	316
Travel Warning Alarm, Buzzer.....	314
Tray, Rear.....	358, 382
Tube, 0-13 Oil Pan And Level Gauge.....	80, 178
Tube, 0-57 Exhaust Gas Recirculation (EGR).....	134, 230
Tube, Air Conditioner (A/C) Condenser Components.....	410
Tube, Air Conditioning Condenser.....	410
Tube, Fuel System Hoses.....	284
Tube, Fuel Tank.....	282
Tube, Guide, Oil Level Gauge-0-13-4HK1XASA02A.....	80
Tube, Guide, Oil Level Gauge-0-13-4HK1XASA12A.....	178
Tube, Heater Hoses (Heater To Engine).....	418
Tube, Swing Motor and Gear Case.....	750
Tube, Turbo Intercooler.....	262
Turbocharger to Air Cleaner Hoses.....	268
Turbocharger, 0-36 Turbocharger.....	112, 210
Two Pump Combined Flow Kit.....	700
Two Spool Solenoid Valve.....	598
Two-Way Hydraulic Foot Pedal Control Kit.....	578
U	
Unit, Air Conditioning.....	402
Unit, Central Control, Engine Electrical Control Parts-0-60-4HK1XASA02A.....	136
Unit, Central Control, Engine Electrical Control Parts-0-60-4HK1XASA12A.....	232
Universal joint, Yoke, Track Chain Adjuster.....	38
Upper Control Valve Body.....	512
Upper Control Valve End Caps.....	514
Upper Control Valve Relief Valve.....	512
Upper Control Valve Spools.....	512
Upper Roller, Track.....	34
V	
V-Belt, 0-33 Fan and Fan Belt.....	106, 204
V-BELT, AIR CONDITIONER COMPRESSOR PULLEY.....	406

## Alphabetical Index - Continued

<i>Page</i>	<i>Page</i>
V-Belt, Air Conditioner Refrigerant Hose and Compressor Belt .....	406
V-Belt, Fan-0-33-4HK1XASA02A .....	106
V-Belt, Fan-0-33-4HK1XASA12A .....	204
Vacuum Lines, To Timing Gear Case and Flywheel, Engine Oil-0-52-4HK1XASA02A .....	132
Vacuum Lines, To Timing Gear Case and Flywheel, Engine Oil-0-52-4HK1XASA12A .....	228
Valve Body, Lower Control Valve .....	516
Valve Body, Upper Control Valve .....	512
Valve Components, Relief, Travel Motor Crossover .....	58
Valve Cover, Travel Pilot Control Valve Components .....	612
Valve Kit, Electric Solenoid (1 Way) .....	632
VALVE KIT, ELECTRIC SOLENOID (2 WAY) .....	634
VALVE MOUNTING BRACKETS, CONTROL .....	506
Valve Solenoid, Manifold Five-Spool .....	600
Valve, Additional Gear Pump .....	568
Valve, Air Conditioning Unit .....	402
Valve, Auxiliary Function .....	640
Valve, Ball Cock, Fuel System Hoses .....	284
Valve, Breaker, Crusher Lines, 2.42 m .....	704
Valve, Breaker, Crusher Lines, 2.91 m .....	706
Valve, Compressor, Air Suspension Seat .....	392
Valve, Control .....	508
Valve, Control, Singe Pedal Propel .....	576
Valve, Exhaust Gas Recirculation (EGR)-0-57-4HK1XASA02A .....	134
Valve, Exhaust Gas Recirculation (EGR)-0-57-4HK1XASA12A .....	230
Valve, Exhaust, Engine-0-14-4HK1XASA02A .....	82
Valve, Exhaust, Engine-0-14-4HK1XASA12A .....	180
Valve, Flow Control, Cylinder Block-0-12-4HK1XASA02A .....	76
Valve, Flow Control, Cylinder Block-0-12-4HK1XASA12A .....	174
Valve, Front Swing .....	566
Valve, Fuel Filter-0-41-4HK1XASA02A .....	124
Valve, Heating, Diesel Exhaust Fluid (DEF) .....	276
Valve, Heating, Diesel Exhaust Fluid-1-46-4HK1XASA02A .....	148
Valve, Heating, Diesel Exhaust Fluid-1-46-4HK1XASA12A .....	242
Valve, Hydraulic Pump Case .....	500
Valve, Intake, Engine-0-14-4HK1XASA02A .....	82
Valve, Intake, Engine-0-14-4HK1XASA12A .....	180
Valve, Oil Check, Engine Cylinder Block-0-12-4HK1XASA02A .....	76
Valve, Oil Check, Engine Cylinder Block-0-12-4HK1XASA12A .....	174
Valve, Oil Relief, Engine Cylinder Block-0-12-4HK1XASA02A .....	76
Valve, Oil Relief, Engine Cylinder Block-0-12-4HK1XASA12A .....	174
Valve, Pilot .....	566
Valve, Pilot Control, Auxiliary .....	614
Valve, Pilot Control, Front Swing .....	610
Valve, Pilot Shut Off .....	676
Valve, Pilot Shutoff Solenoid .....	624
Valve, Pilot Shutoff; Pilot Line To Oil Tank .....	684
Valve, Pilot Shutoff; Pilot Line To Pilot Signal Manifold .....	684
Valve, Pilot Shutoff; Pilot Line To Solenoid Valve .....	684
VALVE, PILOT SHUTOFF; PILOT LINES TO LEFT PILOT CONTROLLER .....	678
Valve, Pressure Relief, Engine Oil Cooler-0-50-4HK1XASA02A .....	128
Valve, Pressure Relief, Engine Oil Cooler-0-50-4HK1XASA12A .....	224
Valve, Relief .....	638
Valve, Selector .....	626
Valve, Selector, Main Lines .....	698
Valve, Shuttle, With Additional Pump .....	622
Valve, Solenoid Hydraulic, Pilot Shutoff .....	624
Valve, Solenoid, Five Spool .....	618
Valve, Solenoid, Main Control Valve .....	598
Valve, Solenoid; Pilot Line To Pilot Shutoff Valve .....	684
Valve, Solenoid, Pilot Lines (Solenoid Valve, Two Spool Below Control Valve) .....	686
Valve, Solenoid, Pump Regulator 3 .....	496
Valve, Solenoid, Two Spool .....	616, 620
Valve, Steering, Oil Tank To Cooling Package .....	650
Valve, Throttle, Engine Air Intake Manifold-0-25-4HK1XASA02A .....	92
Valve, Throttle, Engine Air Intake Manifold-0-25-4HK1XASA12A .....	190
Valve, Throttle, Engine Control Valve-0-35-4HK1XASA02A .....	110
Valve, Throttle, Engine Control Valve-0-35-4HK1XASA12A .....	208
Valve, Travel Motor Brake Components .....	56
Valve, Two-Way Hydraulic Foot Pedal Control Kit .....	578
Valves, Pilot Signal Manifold .....	606
Vandal Guards, Cab .....	388
Vandal Protection, Cab .....	388
Vapor Condenser Components, Air Conditioner .....	410
Vent, Right Cab Inside Cover .....	378
Ventilator Hose, Ventilation System-0-28-4HK1XASA02A .....	96
Ventilator Hose, Ventilation System-0-28-4HK1XASA12A .....	194
Visor Support, Rain .....	384
Visor, Cab .....	350
Voltage Regulator, Alternator-0-66-4HK1XASA02A .....	144
Voltage Regulator, Alternator-0-66-4HK1XASA12A .....	238
W	
Water Feed Adapter, Cylinder Block-0-12-4HK1XASA02A .....	76
Water Feed Adapter, Cylinder Block-0-12-4HK1XASA12A .....	174
Water Hoses, Thermostat-0-31-4HK1XASA02A .....	102
Water Hoses, Thermostat-0-31-4HK1XASA12A .....	200
Water Lines, Thermostat-0-31-4HK1XASA02A .....	102
Water Lines, Thermostat-0-31-4HK1XASA12A .....	200
Water Pump to Exhaust Gas Recirculation, Heat Exchangers-0-36-4HK1XASA02A .....	114
Water Pump to Exhaust Gas Recirculation, Heat Exchangers-0-36-4HK1XASA12A .....	212
Weatherstrip, Air Cleaner Cover And Bracket .....	456
Weatherstrip, Cab Components (Door) .....	344
Weatherstrip, Cab Wiring Harness .....	310
Weatherstrip, Cooling Package Compartment Panels, 1 of 2 .....	428
Weatherstrip, Cooling Package Compartment Panels, 2 Of 2 .....	430
Weatherstrip, Counterweight .....	332
Wedge, Hydraulic Coupler Kit, Variable Pin Grabber .....	546
Wheel, Rim, Front Lights .....	298
Window Guard Bars .....	352
Window Guard, Front .....	386
Window Hardware, Cab .....	356
Window Washer Reservoir .....	380
Window Wiper Motor .....	354
Window, Cab Door .....	342
Window, Cab Front Window .....	354
Window, Cab Roof .....	350
Window, Cab Upper Front .....	354
Windows, Cab .....	342
Windows, Cab Door .....	344
Windshield Washer Reservoir .....	380
Windshield Wiper and Washer Switch .....	316
Wiper, Windshield .....	354
Wiper, Wiper Arm, Cab Front Window .....	354
Wiper, Wiper Blade, Cab Front Window .....	354
Wiper, Wiper Motor, Cab Front Window .....	354
Wire Harness, Front Head Lights .....	300
Wire Harness, Power Converter (12 Volt) .....	420
Wire Harness, Travel Alarm Switch .....	476
Wire Harness, Windshield Wiper Motor .....	354
Wire Harness, ZXLink™ Ultimate (MTG) .....	530
Wiring Harness Diode, Electric Solenoid Valve Kit (2 Way) .....	634
Wiring Harness Mounting Hardware, Engine-8-15-4HK1XASA02A .....	158
Wiring Harness Mounting Hardware, Engine-8-15-4HK1XASA12A .....	254
Wiring Harness, Additional Gear Pump .....	694
Wiring Harness, Air Conditioning .....	402
Wiring Harness, Auxiliary Audio .....	484
Wiring Harness, Auxiliary Audio Interface .....	484
Wiring Harness, Auxiliary Function Enable .....	564
Wiring Harness, Auxiliary Function Lever .....	564, 640
Wiring Harness, Auxiliary Function Levers .....	562
Wiring Harness, Auxiliary Functions .....	698
Wiring Harness, Auxiliary Fuse Box .....	420
Wiring Harness, Battery Relay .....	296
Wiring Harness, Boom .....	302
Wiring Harness, Boom and Cab Roof Lights Kit .....	306
Wiring Harness, Boom Light (Right) .....	304
Wiring Harness, Boom Work Light .....	302
Wiring Harness, Cab .....	310, 312
Wiring Harness, Cancel Switch, Auxiliary Function Lever .....	564
Wiring Harness, Data Converter .....	328
Wiring Harness, Dome Light .....	348
Wiring Harness, Door Switch .....	348
WIRING HARNESS, ELECTRIC SOLENOID VALVE KIT (2 WAY) .....	634
Wiring Harness, Engine-8-10-4HK1XASA02A .....	156
Wiring Harness, Engine-8-10-4HK1XASA12A .....	252
Wiring Harness, Foot Pedal, Electric Solenoid Valve Kit, 1 Way .....	632
WIRING HARNESS, FRONT LIGHTS (2 LAMP) .....	298, 306
Wiring Harness, GPS .....	532
Wiring Harness, Hydraulic Filter Restriction Indicator .....	524
Wiring Harness, Interior Light .....	348
Wiring Harness, Lighter .....	382
Wiring Harness, Machine .....	308
Wiring Harness, Monitor .....	314
Wiring Harness, MP3 Player .....	484
Wiring Harness, Muffler Filter Parked Cleaning Switch .....	316
Wiring Harness, Pilot Control Lever .....	564
Wiring Harness, Pilot Shutoff .....	316
Wiring Harness, Power Converter .....	420

## Alphabetical Index - Continued

	<i>Page</i>	<i>Page</i>
Wiring Harness, Pump.....	308	
Wiring Harness, Pump, Machine Wiring.....	308	
Wiring Harness, Rear Camera .....	478	
Wiring Harness, SCR .....	308	
Wiring Harness, Side Camera .....	482	
Wiring Harness, Side Camera Monitor .....	480	
Wiring Harness, Speakers.....	358, 382	
Wiring Harness, Spool Control .....	686	
Wiring Harness, Starter Protection .....	296	
Wiring Harness, Starter Switch.....	316	
Wiring Harness, Travel Motion Alarm.....	474	
Wiring Harness, Two Pump Combined Flow .....	700	
Work Light, Boom .....	302	
Work Light, Boom and Headlight Kit.....	306	
Work Lights Switch .....	316	
Y		
Yoke, Track Chain Adjuster .....	38	
Z		
ZXLink™ Modular Telematics Gateway (MTG) and Satellite (SAT) Module Controller.....	528	
ZXLink™ Modular Telematics Gateway Assembly .....	530	
ZXLink™ Modular Telematics Gateway Controller .....	528	
ZXLink™ Satellite Module .....	528	
ZXLink™ Vehicle Integration (MTG).....	530	



Track Frame

TX1210879 B.1

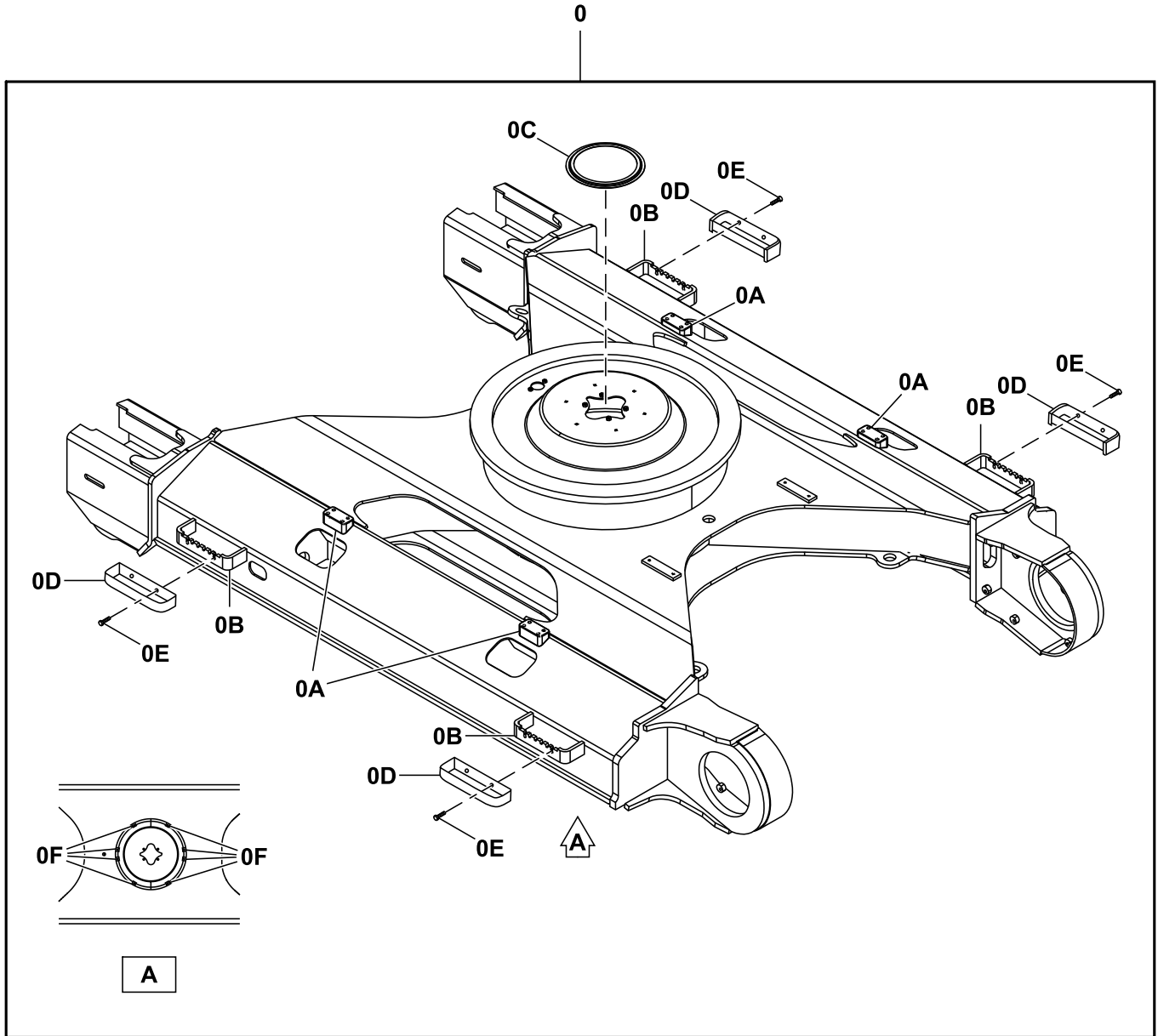

TX1210879

Key	Part No.	Part Name	Qty.	Serial No.	Remarks
0	.....	Frame	1		FYA40026456 NLA
0A	3103979	Bracket	4		
0B	4447430	Step	4		
0C	4477681	Cover	1		
0D	9755978	Step	4		
0E	.....	Screw With Washer	1		J281240 NLA
	19M7493	Cap Screw	8		M12 X 40, SUB FOR J901240
	4249324	Washer	8		
0F	4156540	Retainer	8		



Carrier Roller

TX1211774 B.1

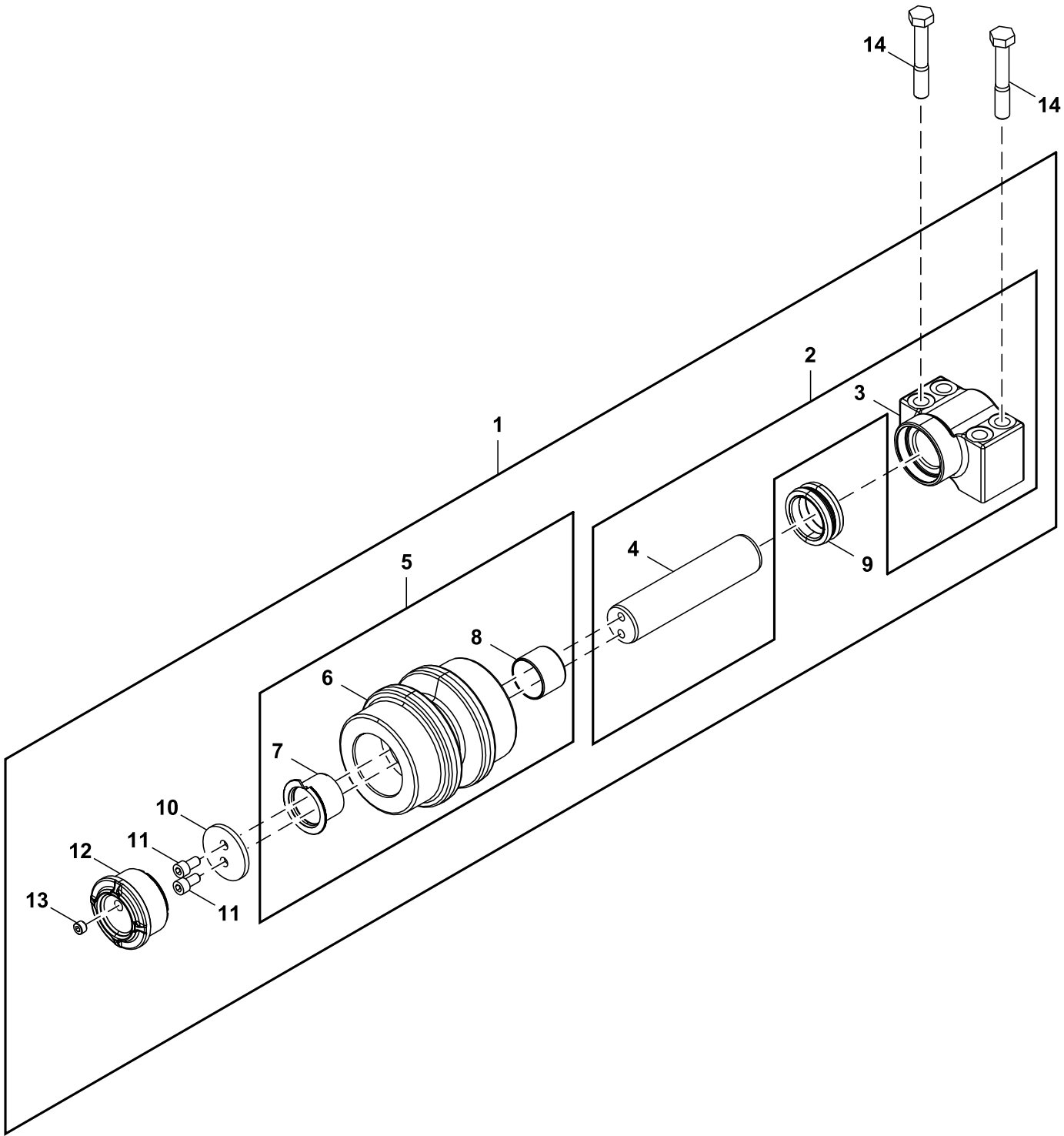

TX1211774

Key	Part No.	Part Name	Qty.	Serial No.	Remarks
1	FYA60024620	Roller	1		SUB FOR FYA60038399
2	.....	Bracket	1		FYA60024850 NLA
3	.....	Bracket	1		FYA00029376 NLA
4	3101035	Shaft	1		
5	.....	Roller	1		FYA60038400 NLA
6	.....	Roller	1		FYA40018587 NLA
7	3115657	Roller	1		
8	3115658	Bushing	1		
9	4317584	Seal	1		
10	.....	Retainer	1		FYA00041389 NLA
11	M351020	Bolt	2		
12	3101117	Cover	1		
13	4315607	Plug	1		
14	J931600	Cap Screw	4		

Track Roller

TX1116913 B.1

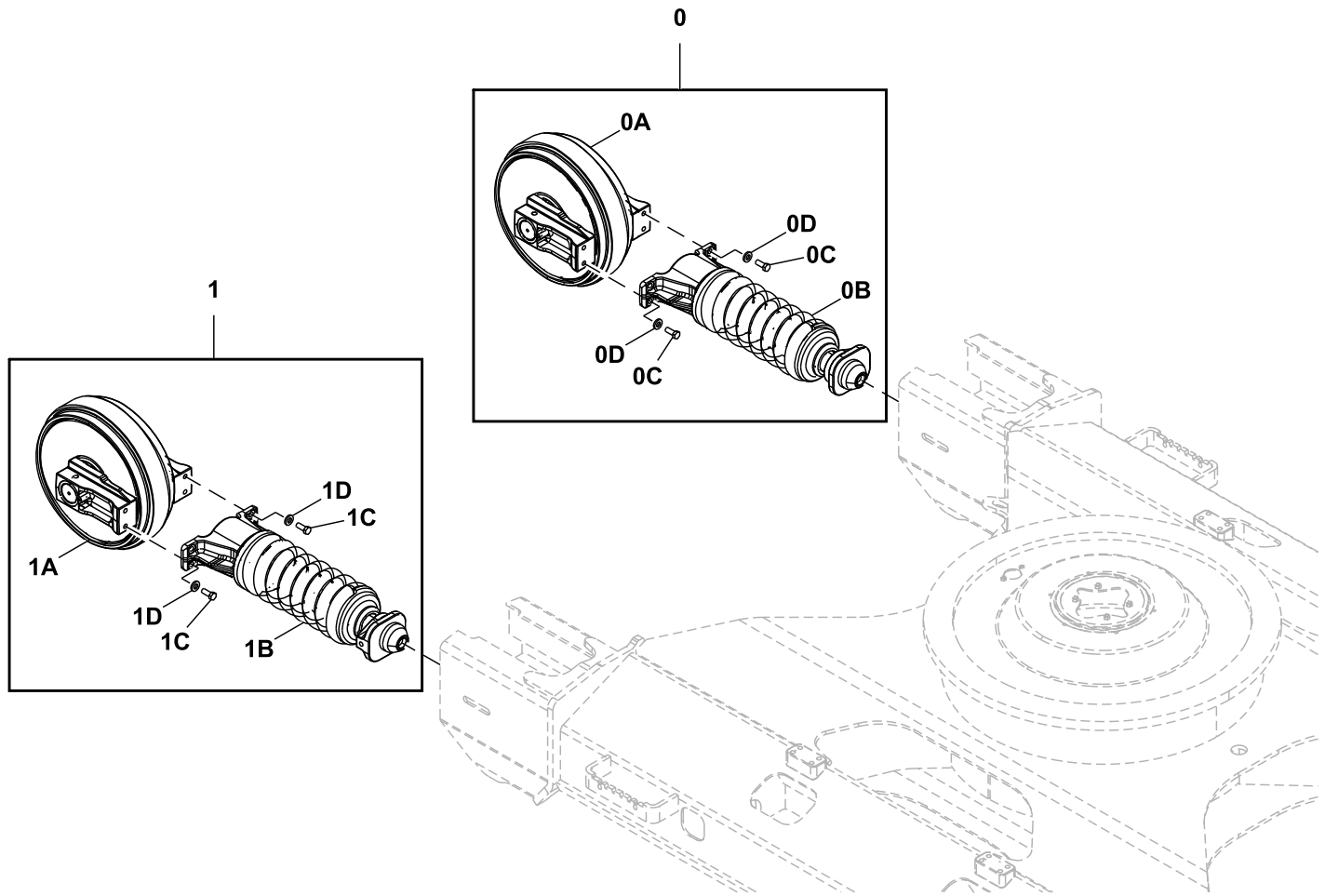

TX1116913

Key	Part No.	Part Name	Qty.	Serial No.	Remarks
0	.....	Spring	1		9303907 NLA
0A	9303011	Idler	1		
0B	9303132	Adjuster	1		
0C	19M7489	Cap Screw	4		M16 X 45, SUB FOR J921645
0D	24M7338	Washer	4		17 X 30 X 3 mm, SUB FOR J222016
1	.....	Spring	1		9303908 NLA
1A	9303011	Idler	1		
1B	9303132	Adjuster	1		
1C	19M7489	Cap Screw	4		M16 X 45, SUB FOR J921645
1D	24M7338	Washer	4		17 X 30 X 3 mm, SUB FOR J222016

Track Chain Adjuster

TX1210509 A.1

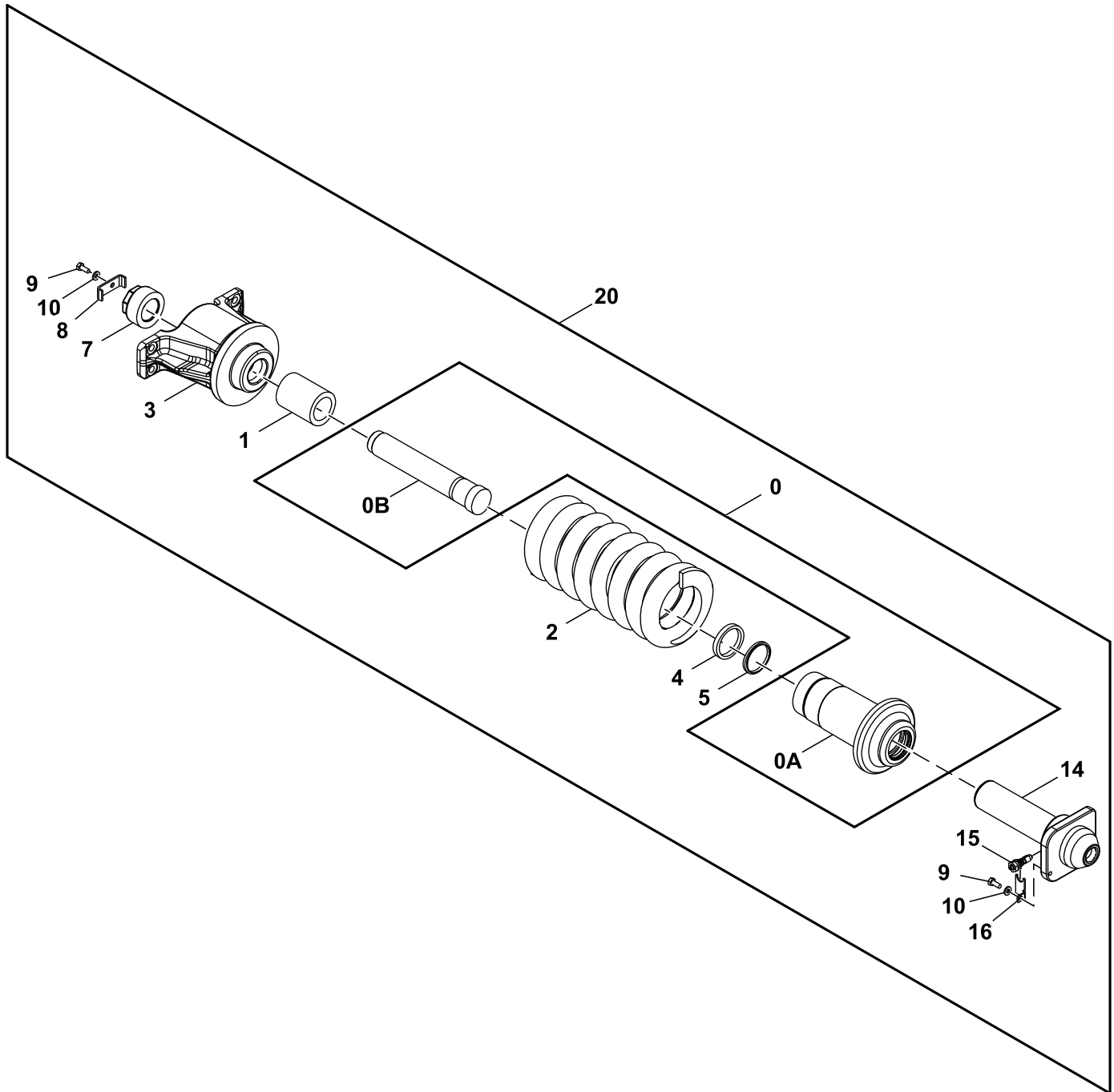

TX1210509

Key	Part No.	Part Name	Qty.	Serial No.	Remarks
0	.....	Cylinder	1		ORDER 2051413 AND 9243392R, 9303131 NLA
0A	9243392R	Cylinder	1		SUB FOR 2051413 AND 9243392
0B	3116310	Rod	1		
1	4700480	Spacer	1		
2	FYA00020675	Spring	1		Standard
	FYA00036734	Spring	1		Rust Prevention
3	1036337	Yoke	1		
4	4412826R	Seal	1		SUB FOR 4412826
5	4412827R	Seal	1		SUB FOR 4412827
7	4700483	Nut	1		
8	4700509	Bracket	1		
9	19M7402	Cap Screw	2		M10 X 25, SUB FOR J921025
10	24M7346	Washer	2		11 X 20 X 2 mm, SUB FOR J222010
14	7060543	Piston	1		
15	FYA00026375	Valve	1		SUB FOR FYA00020592
16	4724586	Bracket	1		
20	9303132	Adjuster	1		

Track Chain Idler

TX1116917 B.1

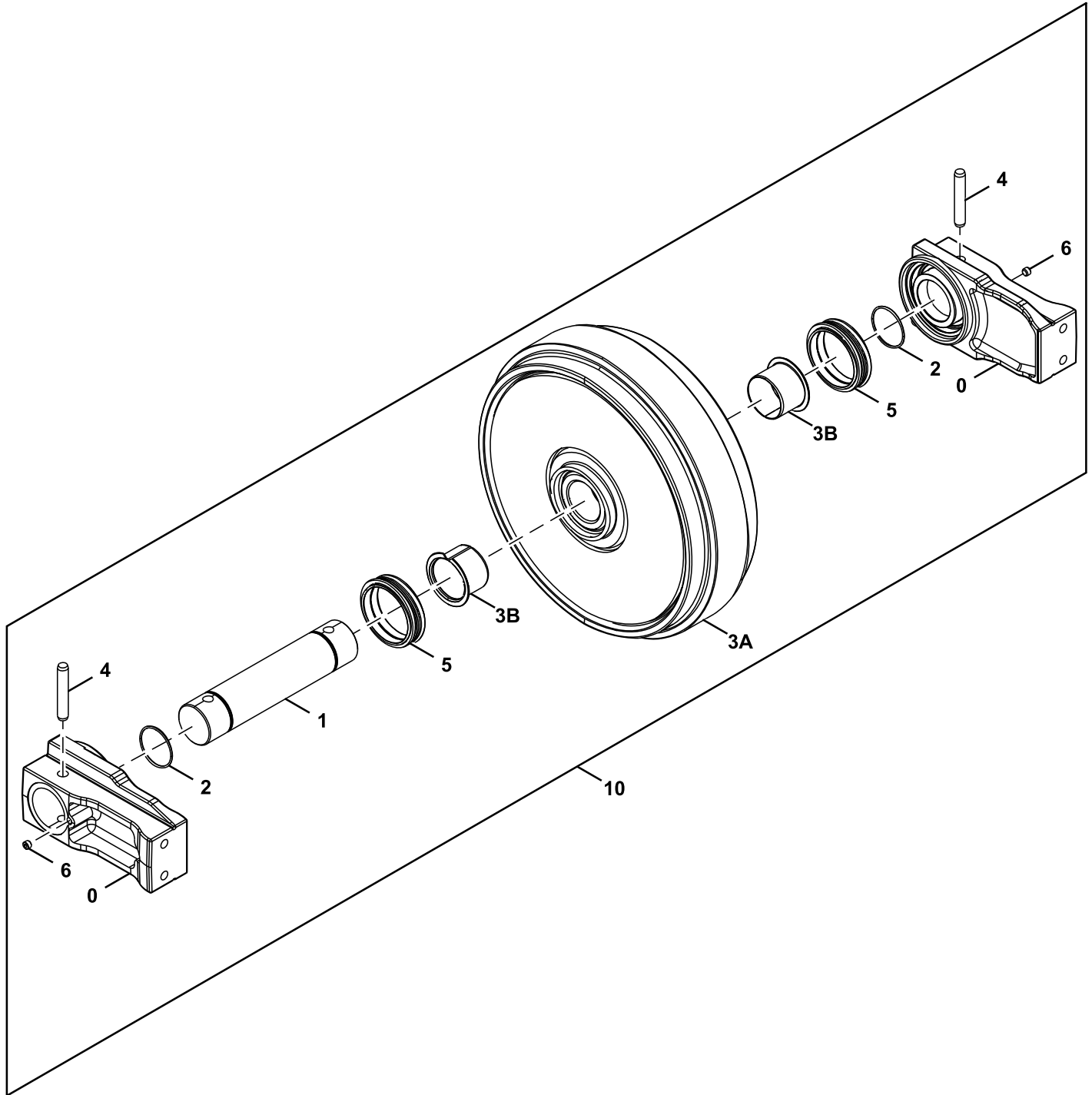

TX1116917

Key	Part No.	Part Name	Qty.	Serial No.	Remarks
0	1036320	Bracket	2		
1	3070162R	Axle	1		SUB FOR 3070162
2	AT180019	O-Ring	2		SUB FOR A810070
3A	9302938	Idler	1		SUB FOR 7056850
3B	3103096R	Bushing	2		SUB FOR 3103096
4	4126209R	Pin	2		SUB FOR 4126209
5	AT180017	Seal	2		SUB FOR 4153731
6	942011	Fitting Plug	2		SUB FOR 94-2011 AND 4315607
10	9303011	Idler	1		



Track Chain Assembly

TX1117949 A.1

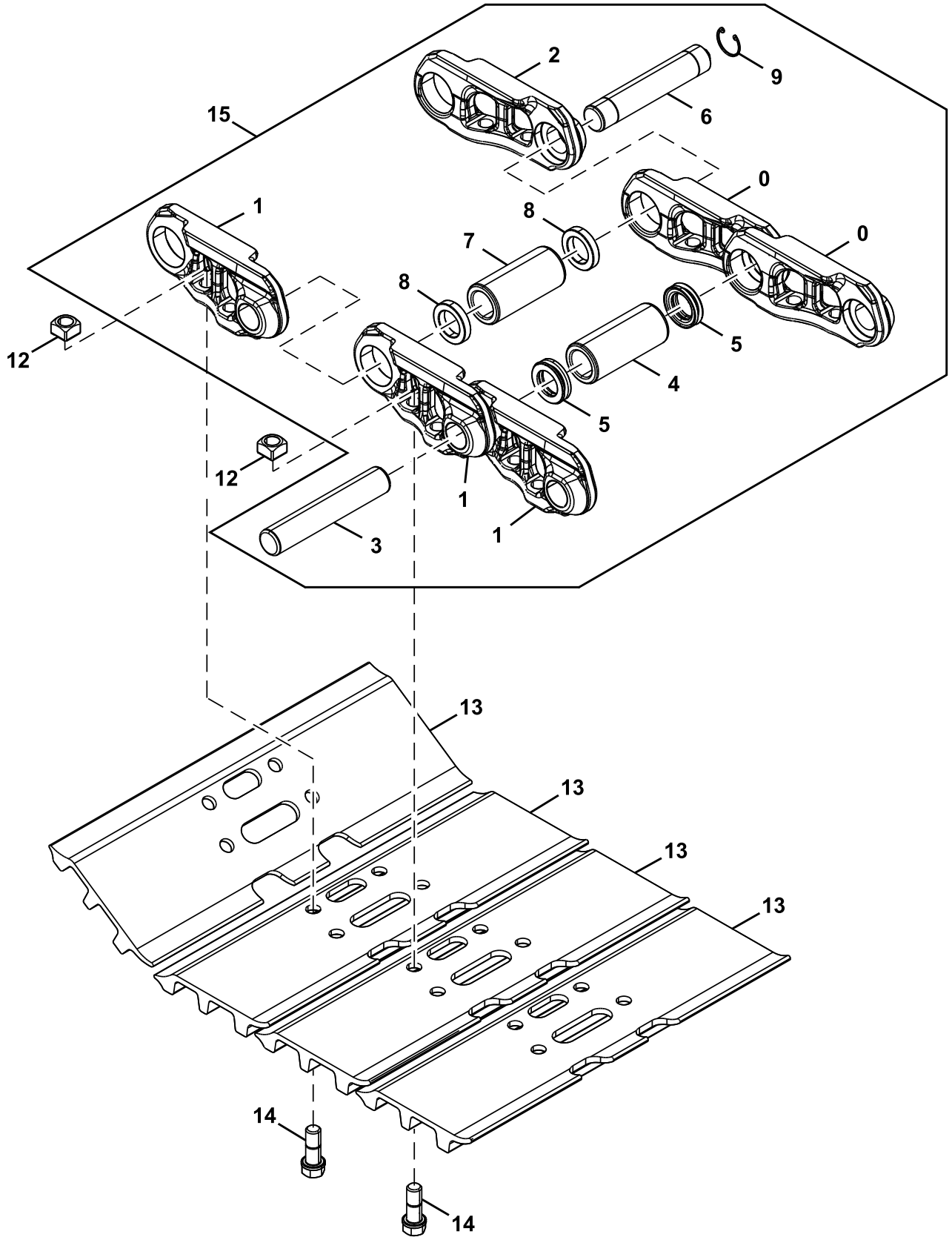

TX1117894

Key	Part No.	Part Name	Qty.	Serial No.	Remarks
0	0005251R	Track Link	48		SUB FOR 0005251, RH
1	0005252R	Track Link	49		SUB FOR 0005252, LH
2	4633367R	Master Track Link	1		SUB FOR 4633367
3	AT166672	Track Pin	48		SUB FOR 4314671
4	FF550704	Bushing	48		SUB FOR 4386609 AND AT186162
5	AT186161	Seal	96		SUB FOR 4408124
6	AT166673	Pin Fastener	1		Master Track Pin, SUB FOR 4267743
	3112038	Pin	1		Master Track Pin, Oversized
7	AT213901	Bushing	1		Master Track Bushing, SUB FOR 4345302
8	AT219471	Spacer	2		Master Track Seal, SUB FOR 4379310
9	TH109769	Ring	1		SUB FOR 4192666
12	T139615	Nut	196		SUB FOR 4255638
13	2051741	Double Bar Shoe	49		
	AT219482	Open Center 3 Bar Shoe	49		600 mm, SUB FOR 2030005
	AT219483	Open Center 3 Bar Shoe	49		700 mm, SUB FOR 2025187
	AT219484	Open Center 3 Bar Shoe	49		800 mm, SUB FOR 2017550
	4405322	Shoe	49		Rubber
14	4631640	Bolt	196		SUB FOR T139614 AND 4659287
15	FF550746	Track Chain W/O Shoes	1		SUB FOR 9250500 AND 9250500R

Lower Roller Mounting

TX1117437 A.1

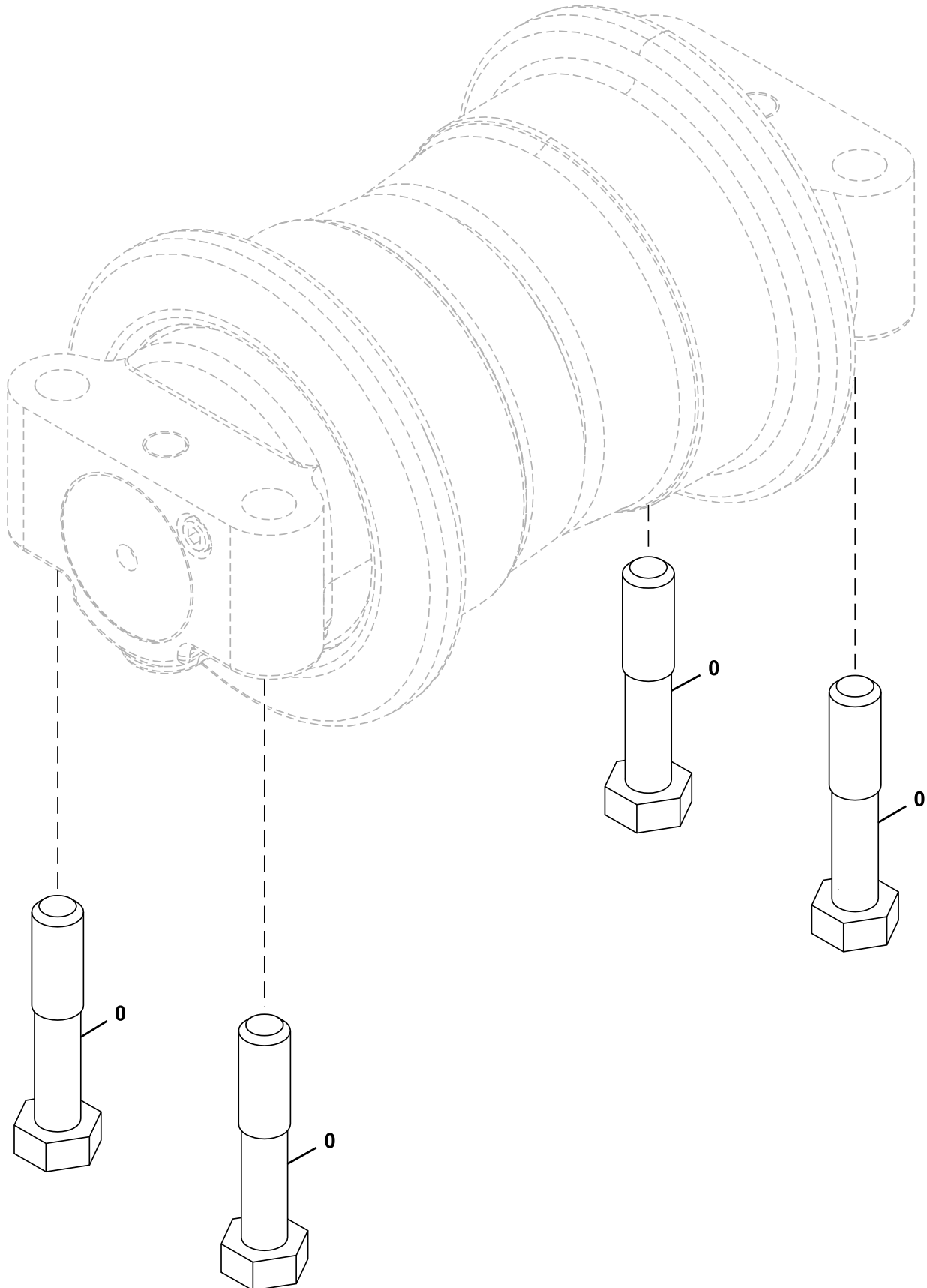

TX1117437

---

<i>Key</i>	<i>Part No.</i>	<i>Part Name</i>	<i>Qty.</i>	<i>Serial No.</i>	<i>Remarks</i>
0	4331851	Cap Screw	56		Standard
	4331851	Cap Screw	64		Long Carriage

---

Lower Track Chain Roller

TX1211124 A.1

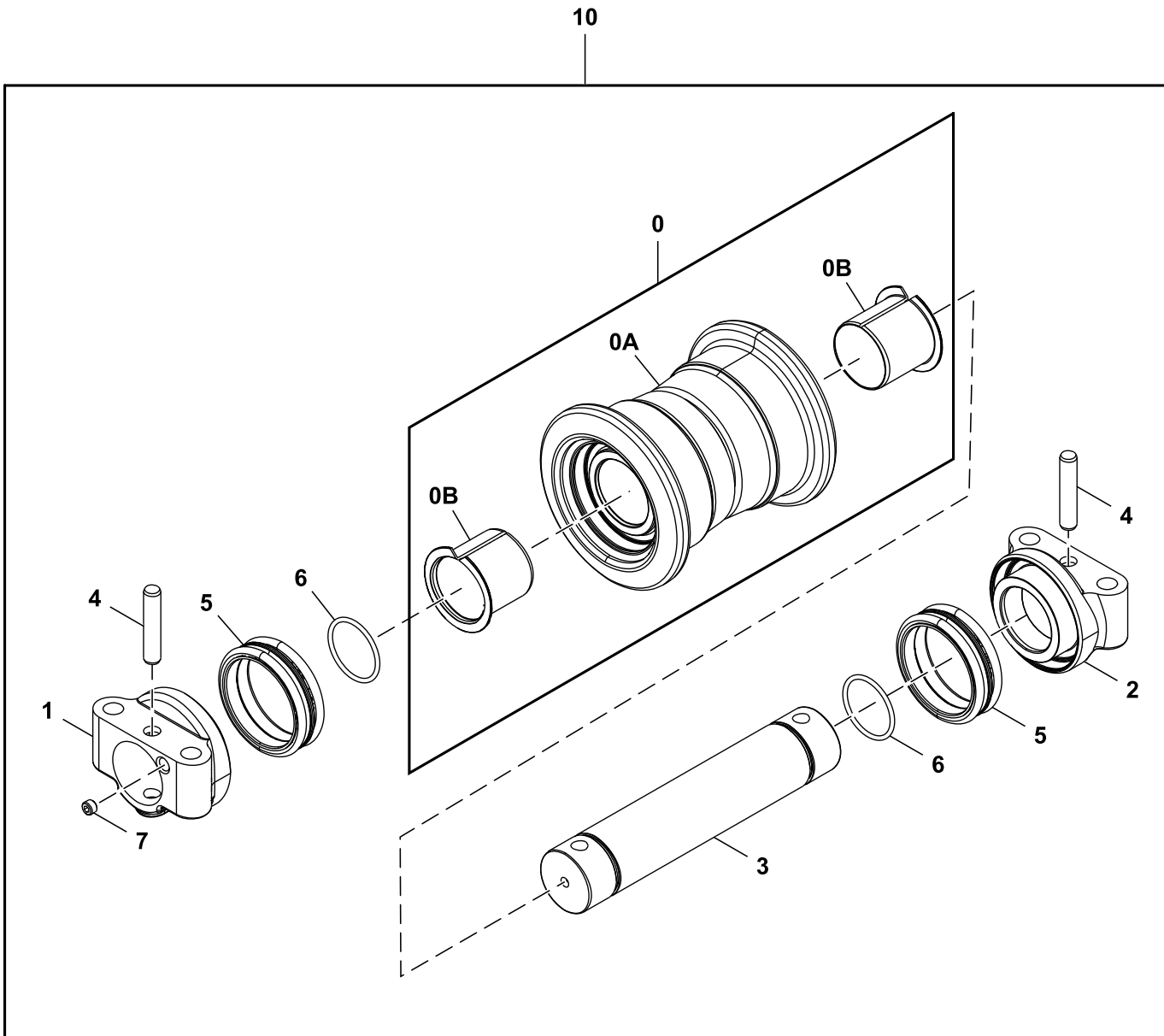

TX1211124

Key	Part No.	Part Name	Qty.	Serial No.	Remarks
0	.....	Roller	1		FYA60010561 NLA
0A	.....	Roller	1		FYA40009375 NLA
0B	3033179	Bushing	2		
1	.....	Locking Collar	1		FYA00013961 NLA
2	.....	Locking Collar	1		FYA00013962 NLA
3	.....	Axle	1		3116095 NLA
4	4372461	Pin Fastener	2		
5	4317586	Seal	2		
6	4372462	O-Ring	2		
7	4372463	Plug	1		
10	FYA60010560	Roller	16		

Track Guard, Center

TX1211062 A.1

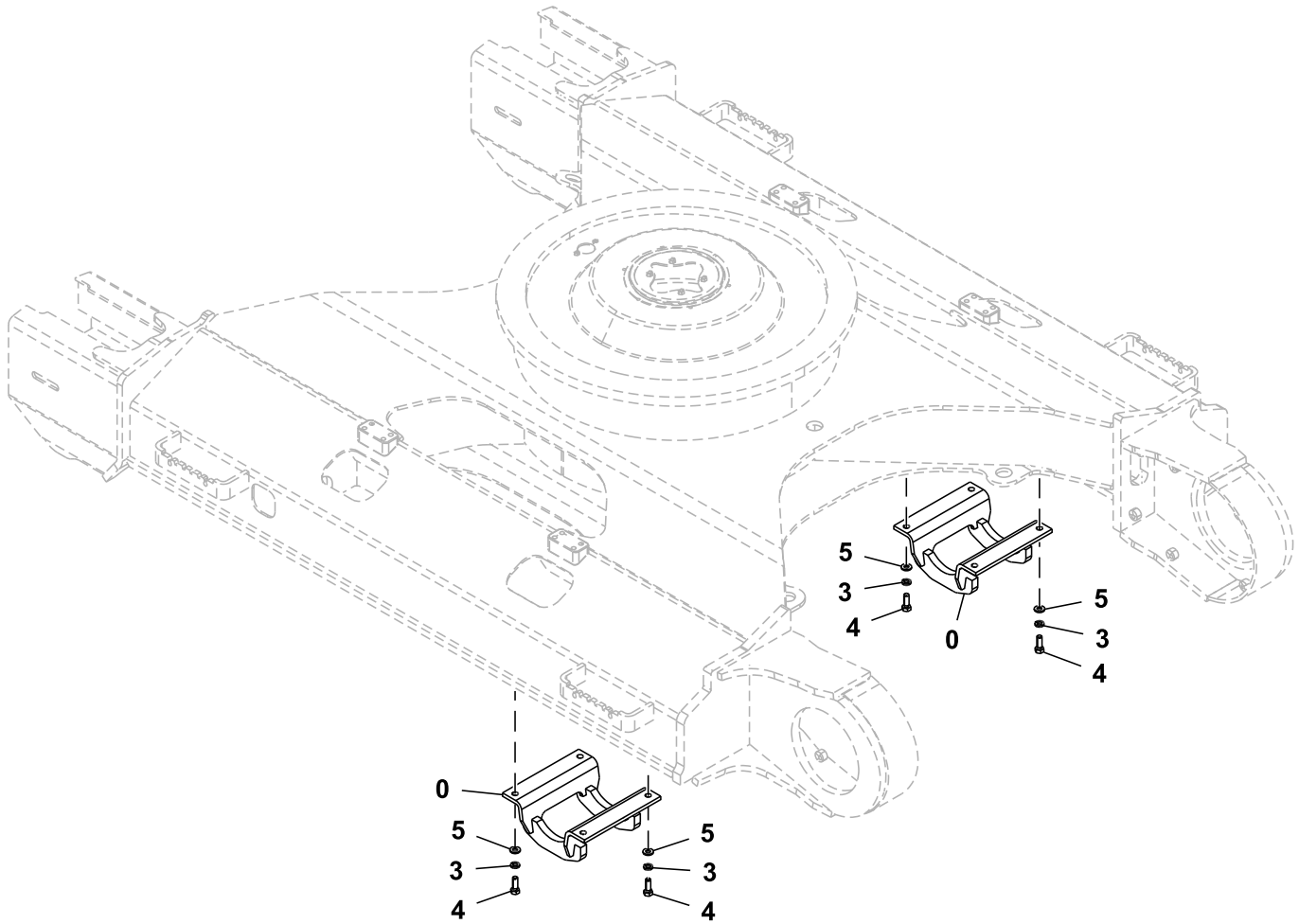

TX1211062

---

Key	Part No.	Part Name	Qty.	Serial No.	Remarks
0	8097015	Guard	2		
3	12H236	Lock Washer	8		3/4" SUB FOR A590918
4	19M8232	Cap Screw	8		M18 X 50, SUB FOR 4252880
5	4114406	Washer	8		

---



Track Frame Bottom Cover

TX1117892 A.1

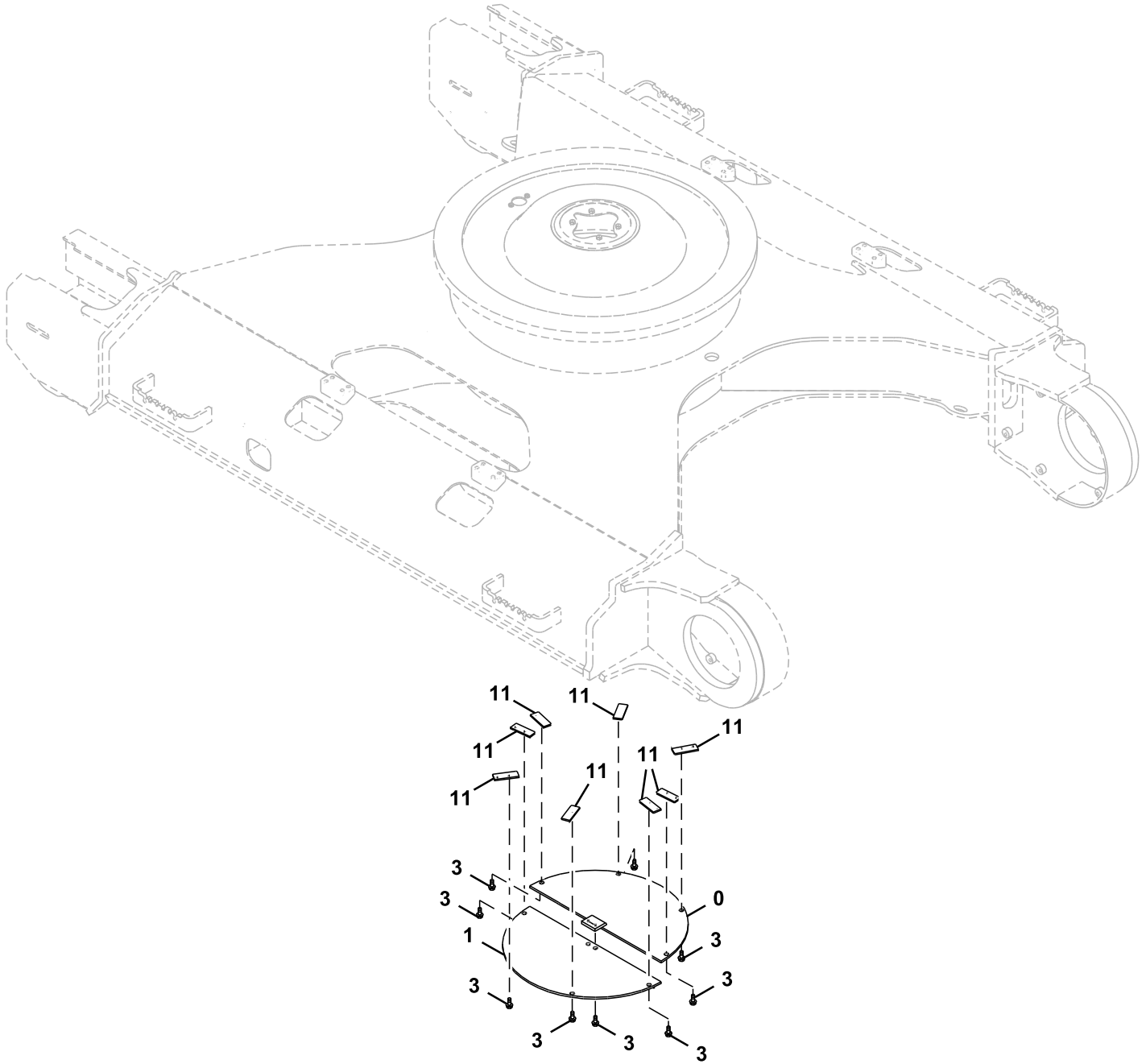

TX1117892

Key	Part No.	Part Name	Qty.	Serial No.	Remarks
0	9738383	Cover	1		
1	9738384	Cover	1		
3	.....	Screw With Washer	10		J271230 NLA
	19M8011	Cap Screw	10		M12 X 30, SUB FOR J901230
	24M7345	Washer	10		13.500 X 24 X 2.500 mm, SUB FOR J222012
11	4156540	Retainer	8		

Travel Motor Gear Case Components

TX1212689 A.1

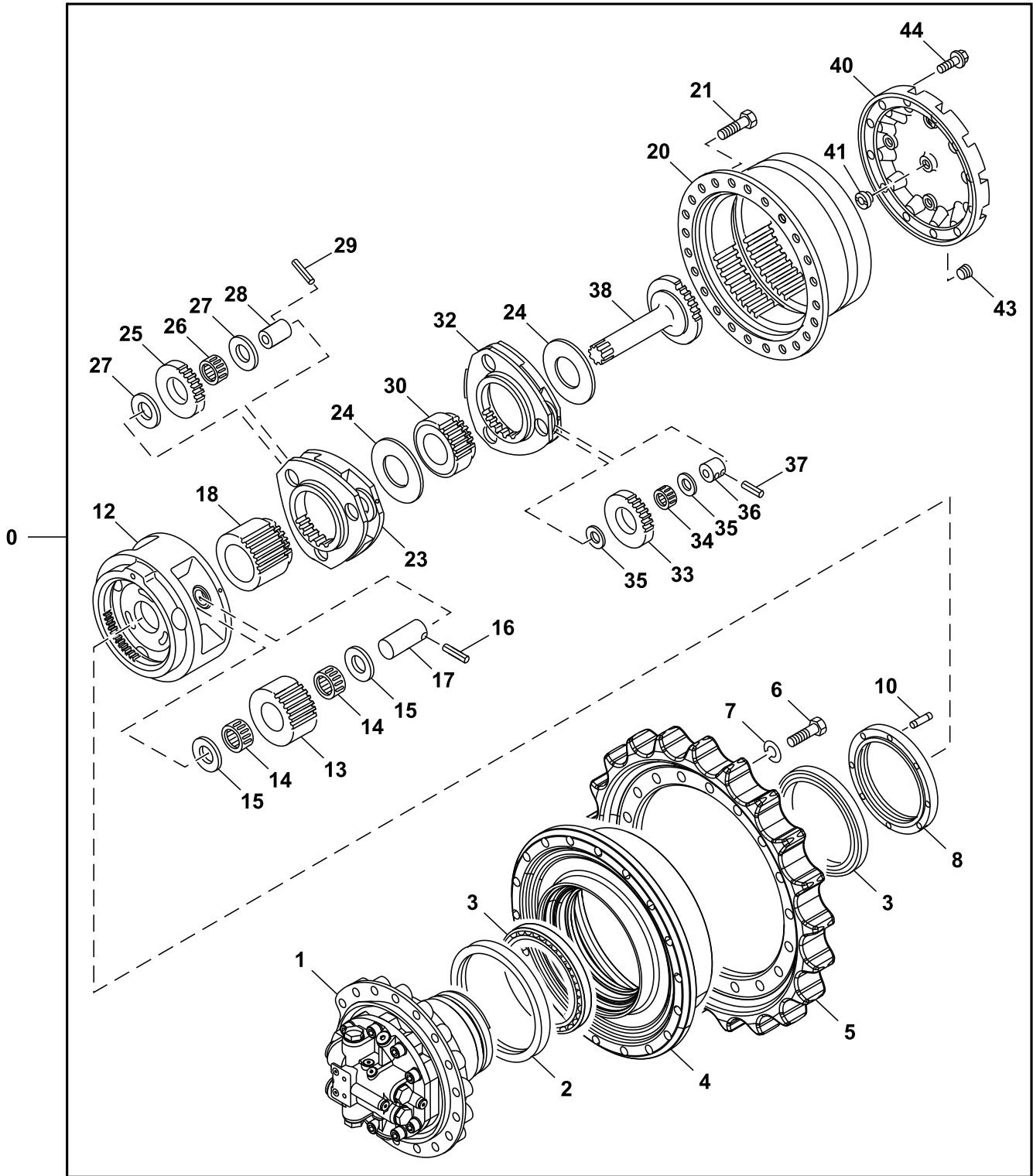

TX1212689

Key	Part No.	Part Name	Qty.	Serial No.	Remarks
0	FYB60001965	Device	1		Travel Motor
1	FYB60001896	Motor	1		Travel Motor, Components On Separate Page
2	FYB00000549	Seal	1		
3	4697840	Bearing	2		
4	1033090	Drum	1		
5	1033091	Chain Sprocket	1		
6	19M8002	Cap Screw	18		M20 X 55, SUB FOR J932055
7	A590920	Lock Washer	18		
8	3086531	Ring	1		
10	4436242	Pin Fastener	1		
12	1025875	Planet Pinion Carrier	1		
13	3084353	Gear	3		
14	4713899	Bearing	6		SUB FOR 4438593
15	4284521	Shim	6		0.77 mm (0.03 in.)
16	34M7133	Spring Pin	3		8 X 70 mm, SUB FOR 4116309
17	4315838	Pin Fastener	3		
18	3082156	Sun Gear	1		
20	1037164	Housing	1		
21	19M7488	Cap Screw	24		M16 X 40, SUB FOR J931640
23	2042432	Planet Pinion Carrier	1		
24	4401293	Spacer	2		
25	3082155	Gear	3		
26	4438592	Needle Bearing	3		
27	4192982	Plate	6		
28	4402086	Pin Fastener	3		
29	4192020	Spring Pin	3		
30	3082149	Sun Gear	1		
32	2050691	Carrier Roller	1		
33	3100544	Gear	3		
34	4406589	Needle Bearing	3		
35	4192910	Plate	6		
36	FYB00000839	Pin	3		
37	4173093	Spring Pin	3		
38	2050692	Shaft	1		
40	FYB00002882	Cover	1		SUB FOR 2034833
41	4478346	Pin	1		
43	942013	Fitting Plug	3		SUB FOR 4245797
44	19M8011	Cap Screw	12		M12 X 30, SUB FOR 4699148

Travel Motor Components

TX1212700 A.1

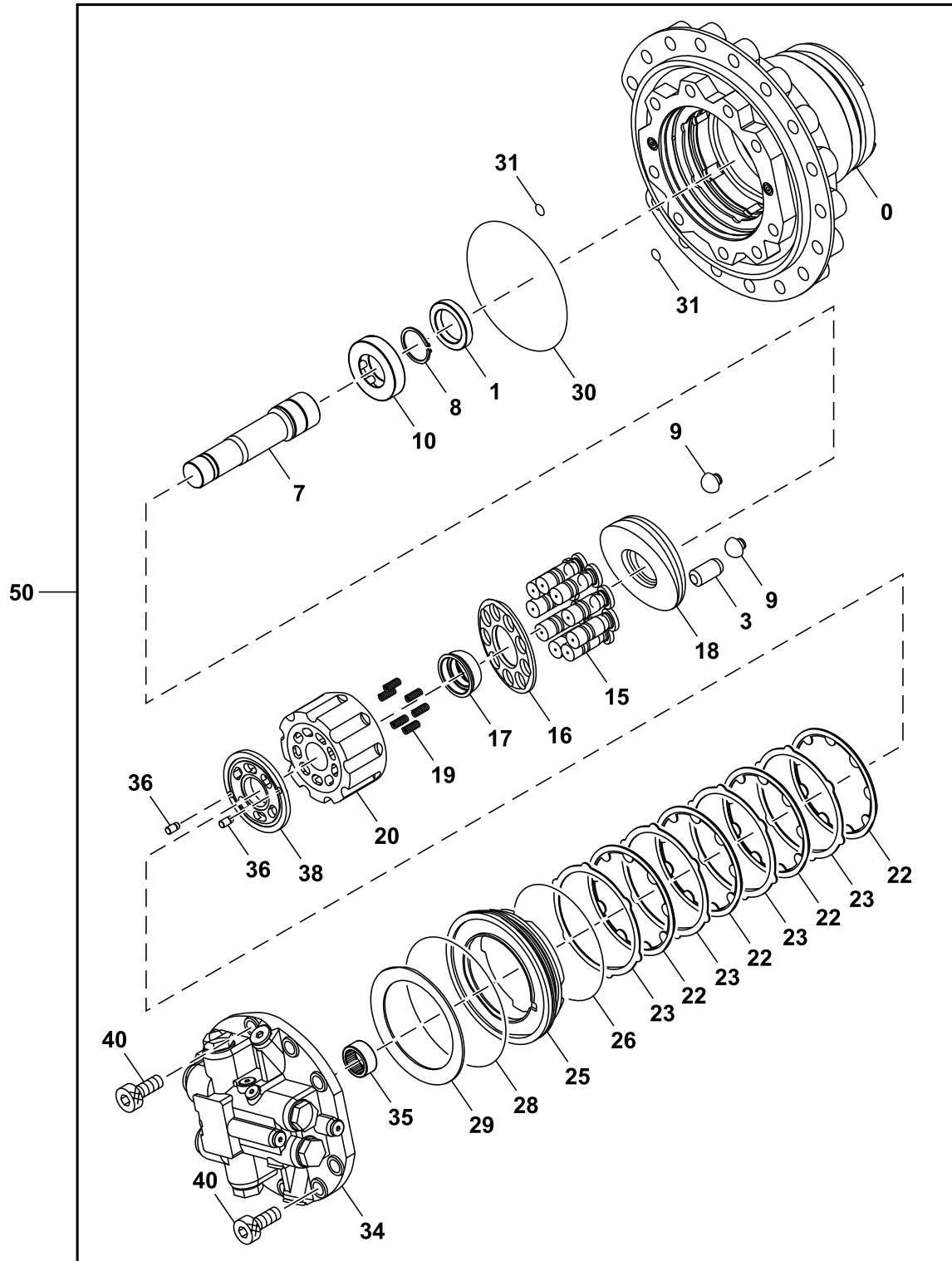

TX1212700

Key	Part No.	Part Name	Qty.	Serial No.	Remarks
0	.....	Housing	1		1031123 NLA
1	4613831	Seal	1		
3	4601724	Piston	1		
7	2049166	Universal Driveshaft	1		
8	40M7047	Snap Ring	1		SUB FOR 959499
9	4600108	Pin	2		
10	TH4600133	Roller	1		SUB FOR 4600133
15	8099321	Piston	9		
16	3081570	Retainer	1		
17	4397757	Bushing	1		
18	2049256	Swash Plate	1		
19	4396747	Spring	6		
20	2051451	Rotor	1		SUB FOR 2052977
22	FYB00002175	Plate	4		
23	FYB00002174	Plate	4		
25	3081595	Piston	1		
26	4396775	O-Ring	1		
28	4396774	O-Ring	1		
29	3081594	Spring	1		
30	4420958	O-Ring	1		
31	4506415	O-Ring	2		
34	9260003	Valve	1		Brake Valve, Components On Separate Page
35	4631910	Needle Bearing	1		
36	4630921	Dowel Pin	2		
38	3106481	Plate	1		
40	M341850	Bolt	9		
50	FYB60001896	Motor	1		

Travel Motor Brake Valve Components

TX1095344 B.1

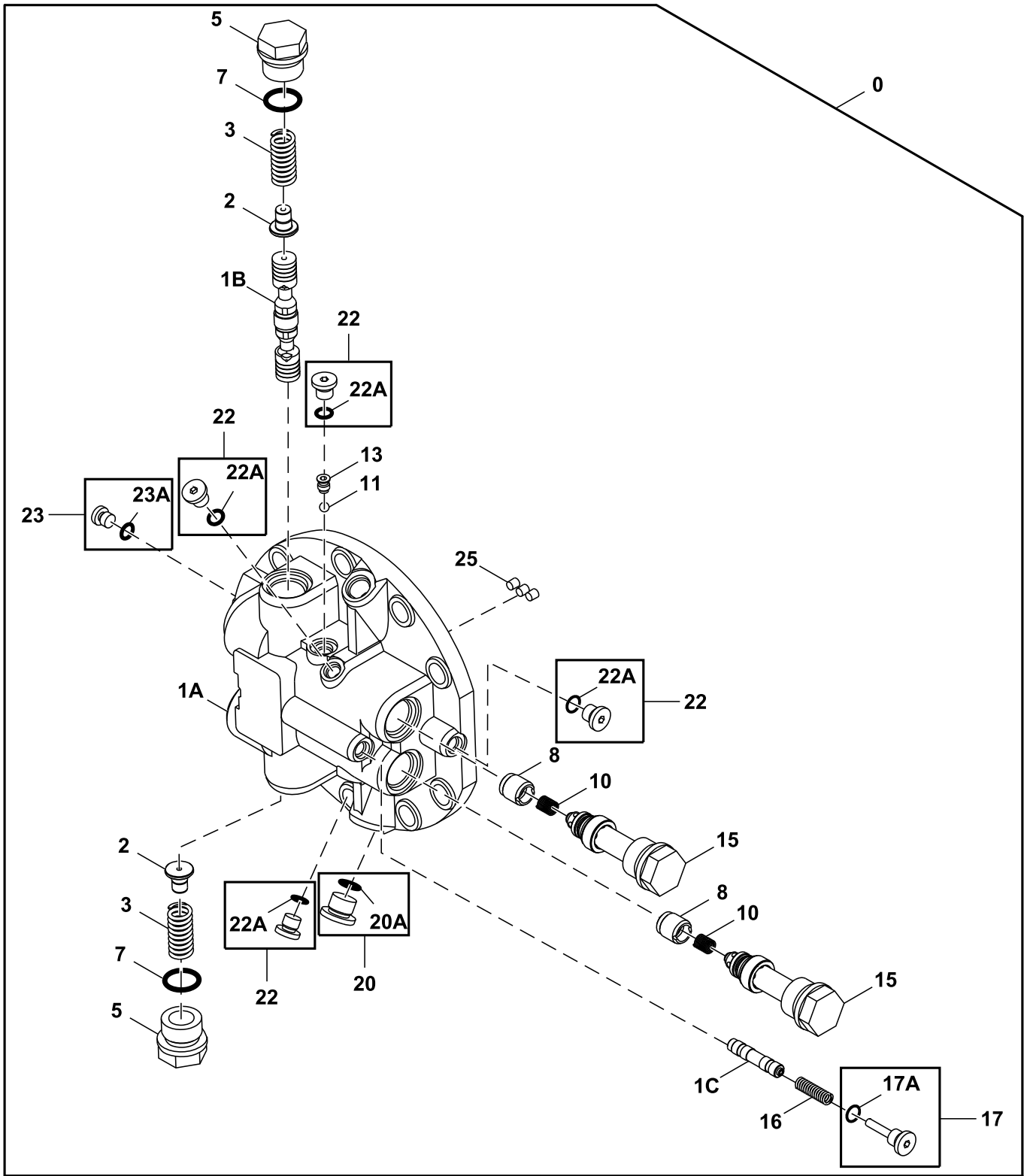

TX1095344

1 — 1A,1B,1C

Key	Part No.	Part Name	Qty.	Serial No.	Remarks
0	9260003	Valve	1		Travel Motor Brake Valve
1	8099406	Case	1		
1A	.....	Manifold	1		NSEP
1B	.....	Valve Spool	1		NSEP
1C	.....	Valve Spool	1		NSEP
2	4602024	Spool	2		
3	4409389	Spring	2		
5	4229631	Drain Plug	2		
7	TH101926	O-Ring	2		28.700 X 3.500 mm (1.130" X 0.138"), SUB FOR 4506429
8	4397022	Poppet	2		
10	4396771	Spring	2		
11	R26552	Ball	1		7.938 mm (5/16"), SUB FOR 4509493
13	4398281	Seat	1		
15	9185757	Pressure Relief Valve	2		Travel Motor Crossover Relief Valve, Components On Separate Page
16	4297257	Compression Spring	1		
17	9167977	Pipe Plug	1		
17A	957366	O-Ring	1		
20	9134112	Fitting Plug	1		
20A	4506418	O-Ring	1		
22	9134110	Fitting	4		
22A	957366	O-Ring	1		
23	9134109	Drain Plug	1		
23A	4506408	O-Ring	1		
25	15H560	Pipe Plug	3		1/16", SUB FOR 4050968



Travel Motor Crossover Relief Valve Components

TX1161267 B.1

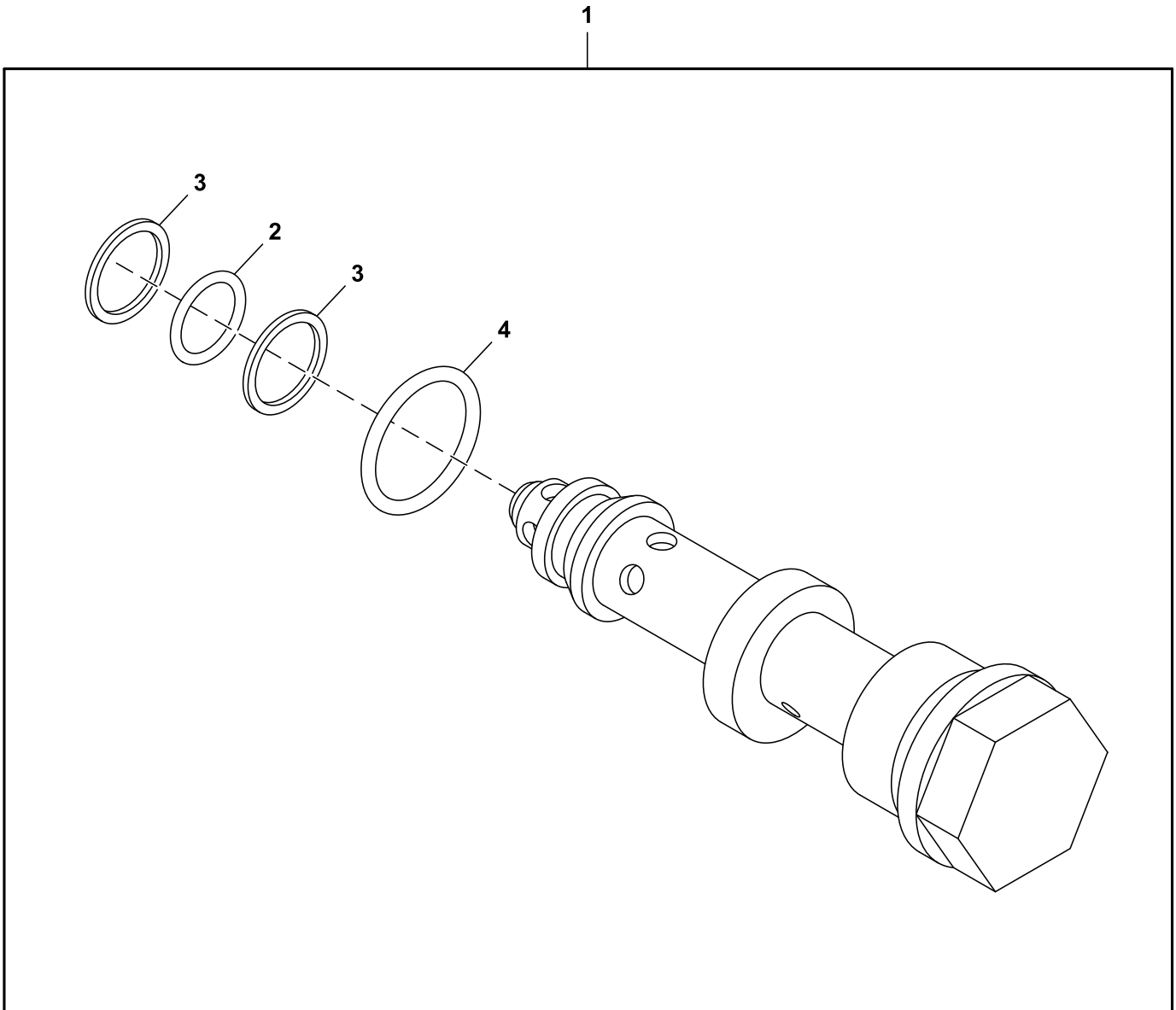

TX1161267

---

<i>Key</i>	<i>Part No.</i>	<i>Part Name</i>	<i>Qty.</i>	<i>Serial No.</i>	<i>Remarks</i>
1	9185757	Pressure Relief Valve	1		Travel Motor Crossover Relief Valve
2	4506418	O-Ring	1		
3	4033725	Back-Up Ring	2		
4	TH101926	O-Ring	1		SUB FOR 4506429

---

Travel Motor Hydraulic Lines

TX1102905 D.1

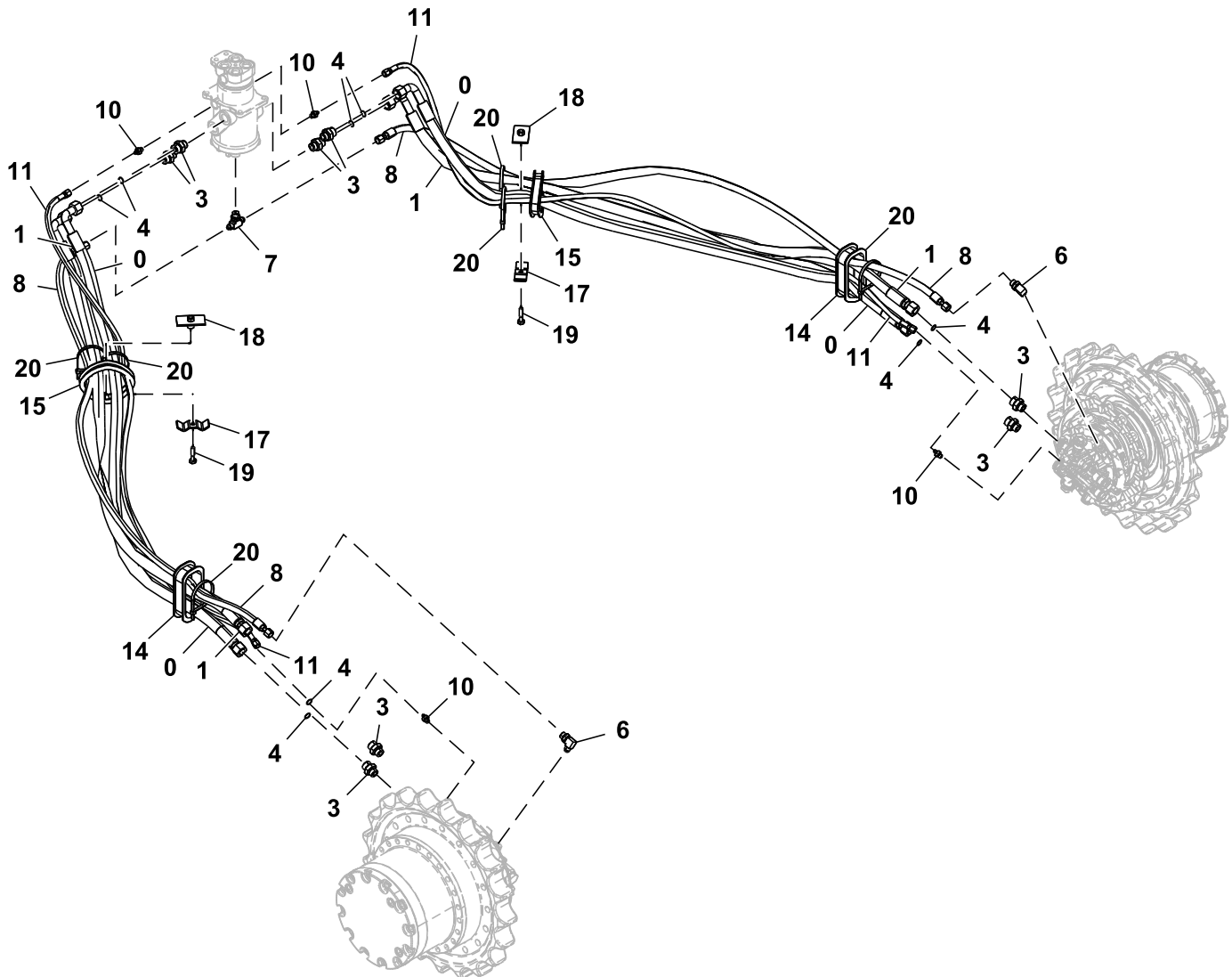

TX1102905

Key	Part No.	Part Name	Qty.	Serial No.	Remarks
0	4629655	Hose	2		
1	4629656	Hose	2		
3	A853166	Adapter Fitting	8		INCLUDES AT318035
	AT318035	O-Ring	1		SUB FOR 4506424
4	T77858	O-Ring	8		4187308 NLA
6	A852344	Elbow Fitting	2		INCLUDES 4506418
	4506418	O-Ring	1		
7	A852544	Tee Fitting	1		INCLUDES 4506418
	4506418	O-Ring	1		
8	4262927	Hydraulic Hose	2		
10	A852122	Adapter Fitting	4		INCLUDES M800650
	M800650	Packing	1		SUB FOR 957366
11	4447566	Hydraulic Hose	2		
14	4437525	Grommet	2		
15	4428098	Grommet	2		
17	4202103	Clamp	2		
18	9727822	Clamp	2		
19	19M7361	Cap Screw	2		M12 X 50, J901250 NLA
20	H77698	Tie Band	6		SUB FOR 4121859

Travel Motor Cover

TX1116915 A.1

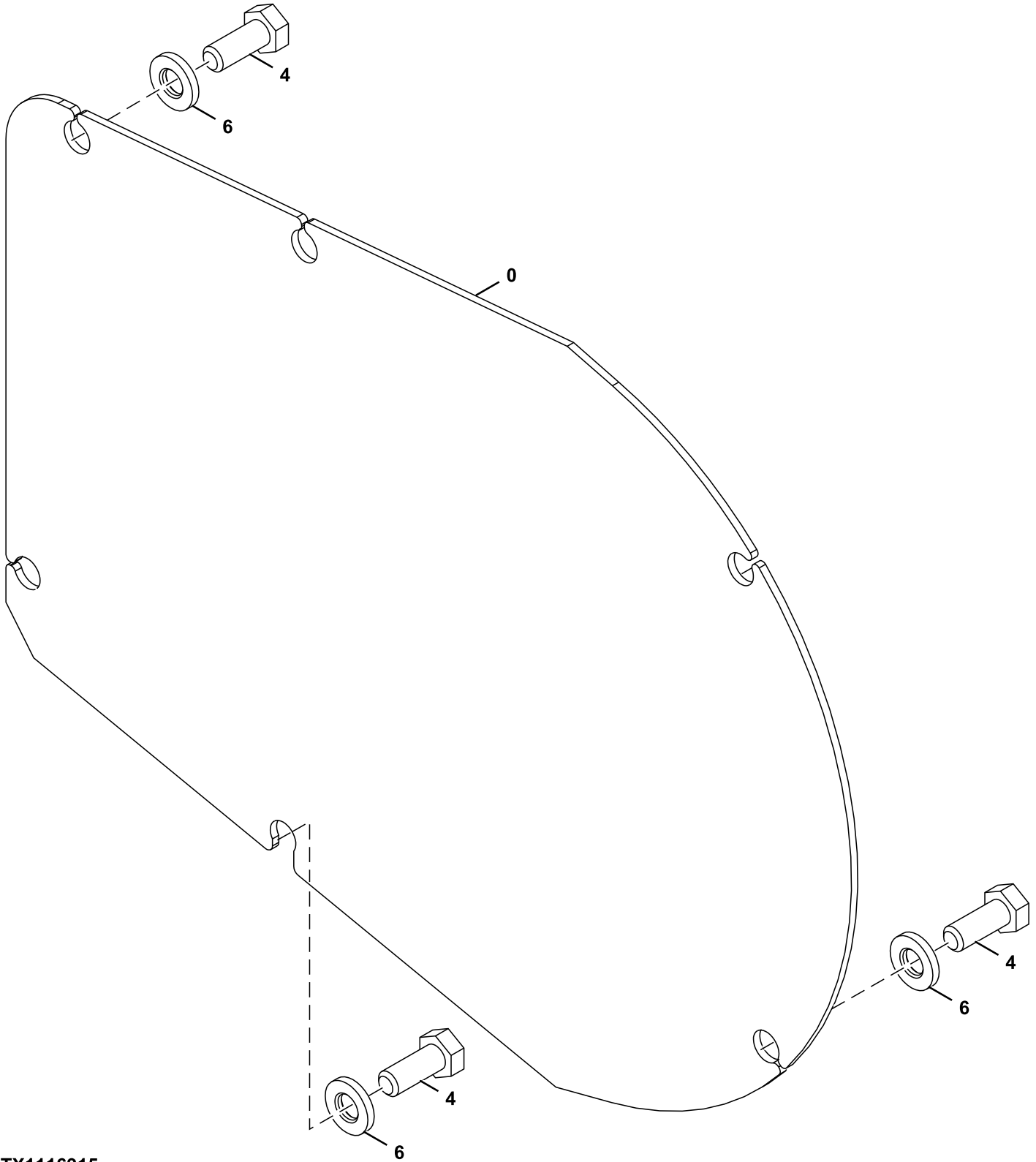

TX1116915

---

<i>Key</i>	<i>Part No.</i>	<i>Part Name</i>	<i>Qty.</i>	<i>Serial No.</i>	<i>Remarks</i>
0	3116443	Cover	1		
4	19M6332	Cap Screw	6		M14 X 35, SUB FOR J921435
6	J222014	Washer	6		

---

Engine

TX1189850 A.1

1

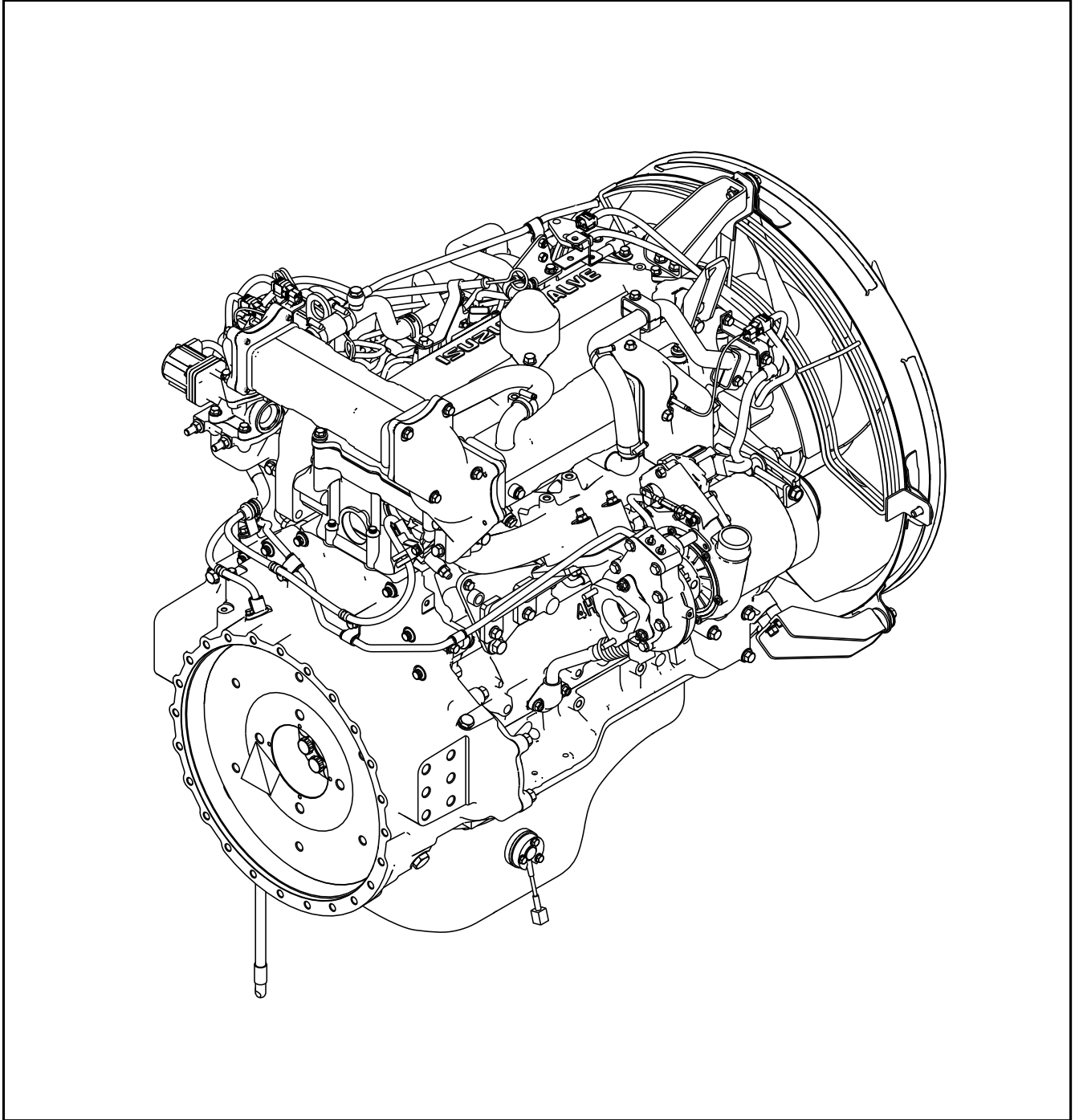

YA00028489\_TX1189850

---

<i>Key</i>	<i>Part No.</i>	<i>Part Name</i>	<i>Qty.</i>	<i>Serial No.</i>	<i>Remarks</i>
1	4HK1XASA02A	Diesel Engine	1		SUB FOR FYA00028489

---



0-05 Engine Gasket Kit

TX1172918 A.1

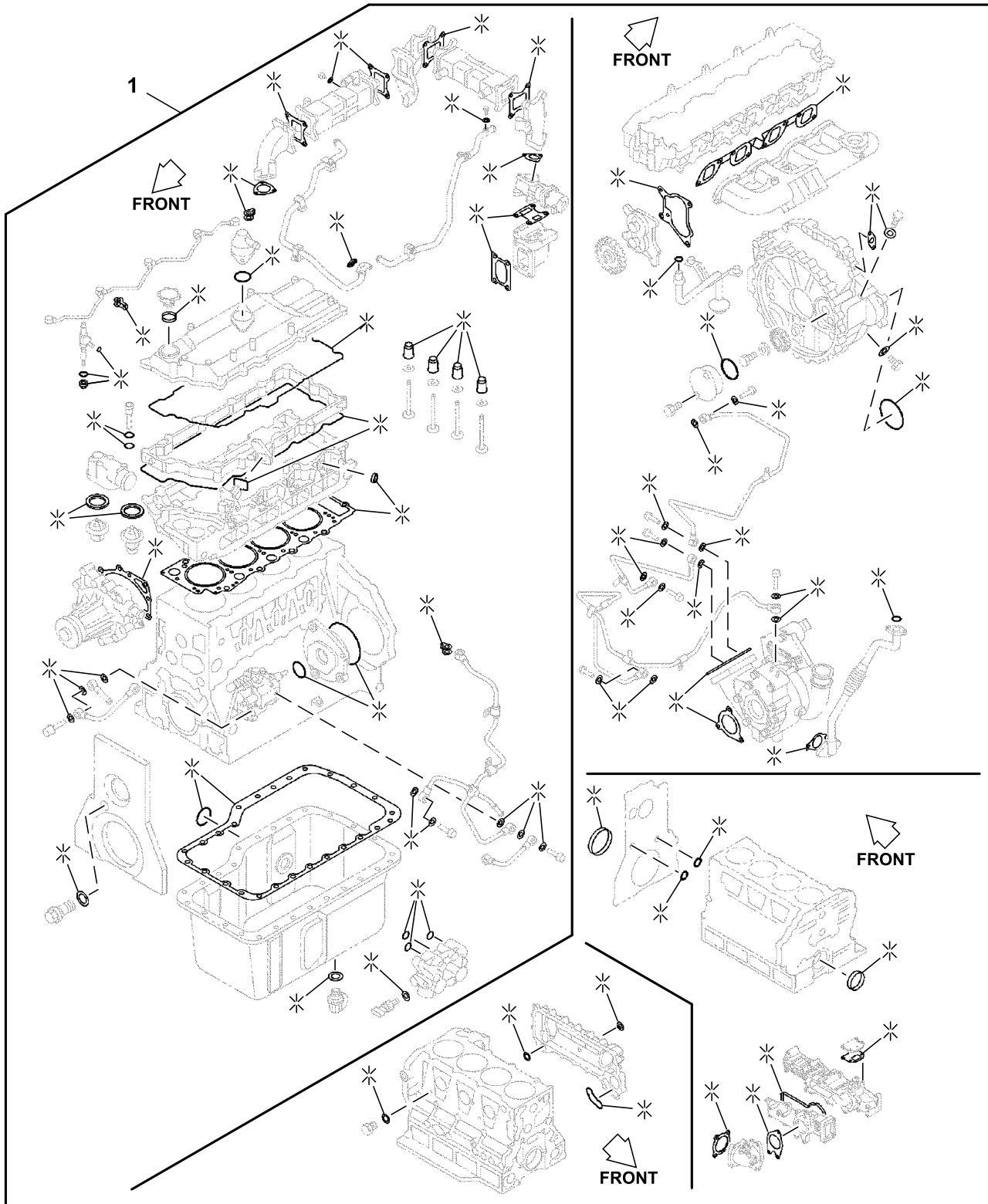

005A0151505\_TX1172918

---

<i>Key</i>	<i>Part No.</i>	<i>Part Name</i>	<i>Qty.</i>	<i>Serial No.</i>	<i>Remarks</i>
1	5878178833	Gasket	1		SUB FOR 5878178832, 5878170090 AND 5878178830

---

0-05 Engine Head Gasket Kit

TX1172041 A.1

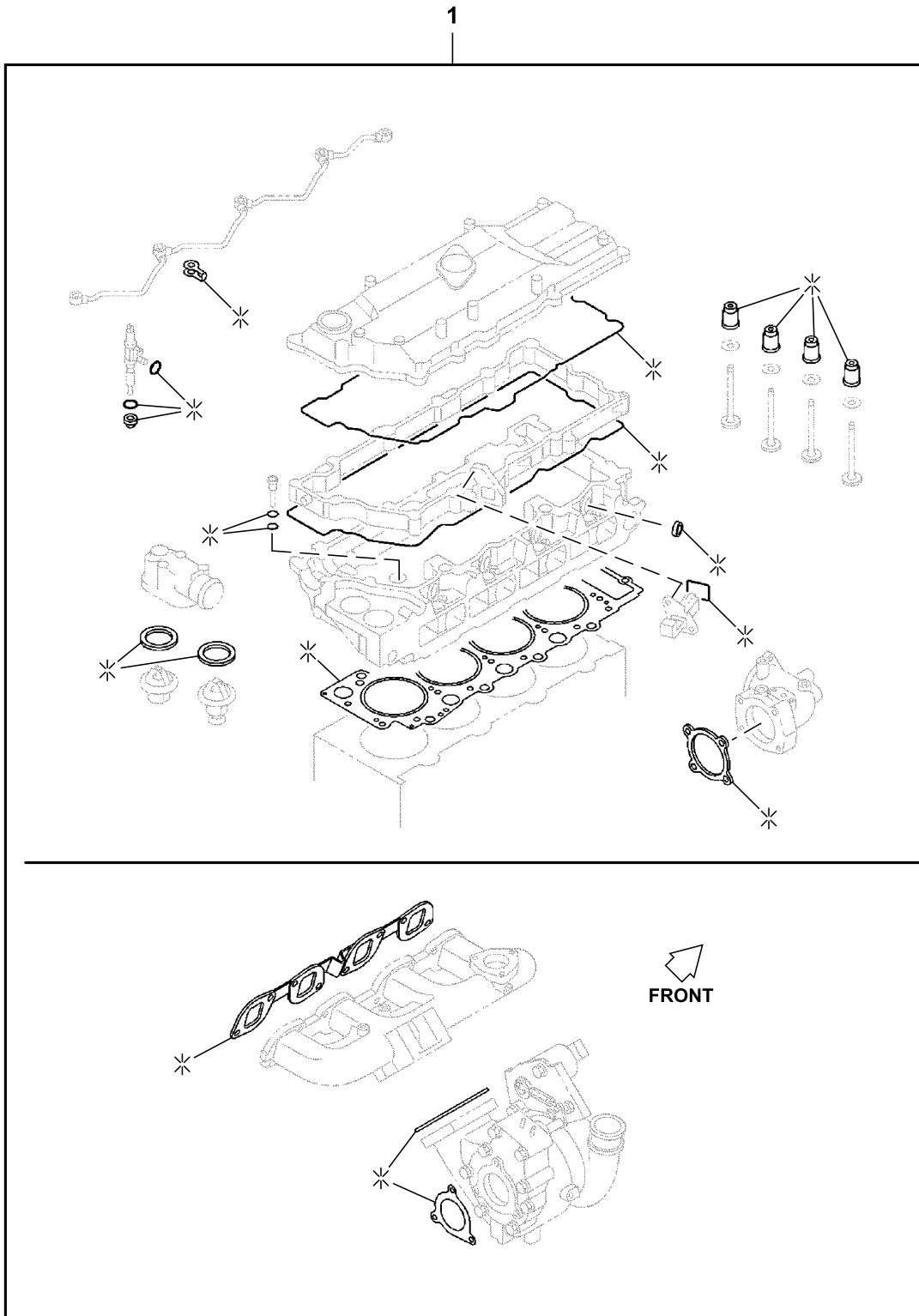

005A0251505\_TX1172041

---

<i>Key</i>	<i>Part No.</i>	<i>Part Name</i>	<i>Qty.</i>	<i>Serial No.</i>	<i>Remarks</i>
1	5878178850	Gasket	1		SUB FOR 5878157041 AND 5878157040

---

0-10 Engine Cylinder Head Cover

TX1172042 A.1

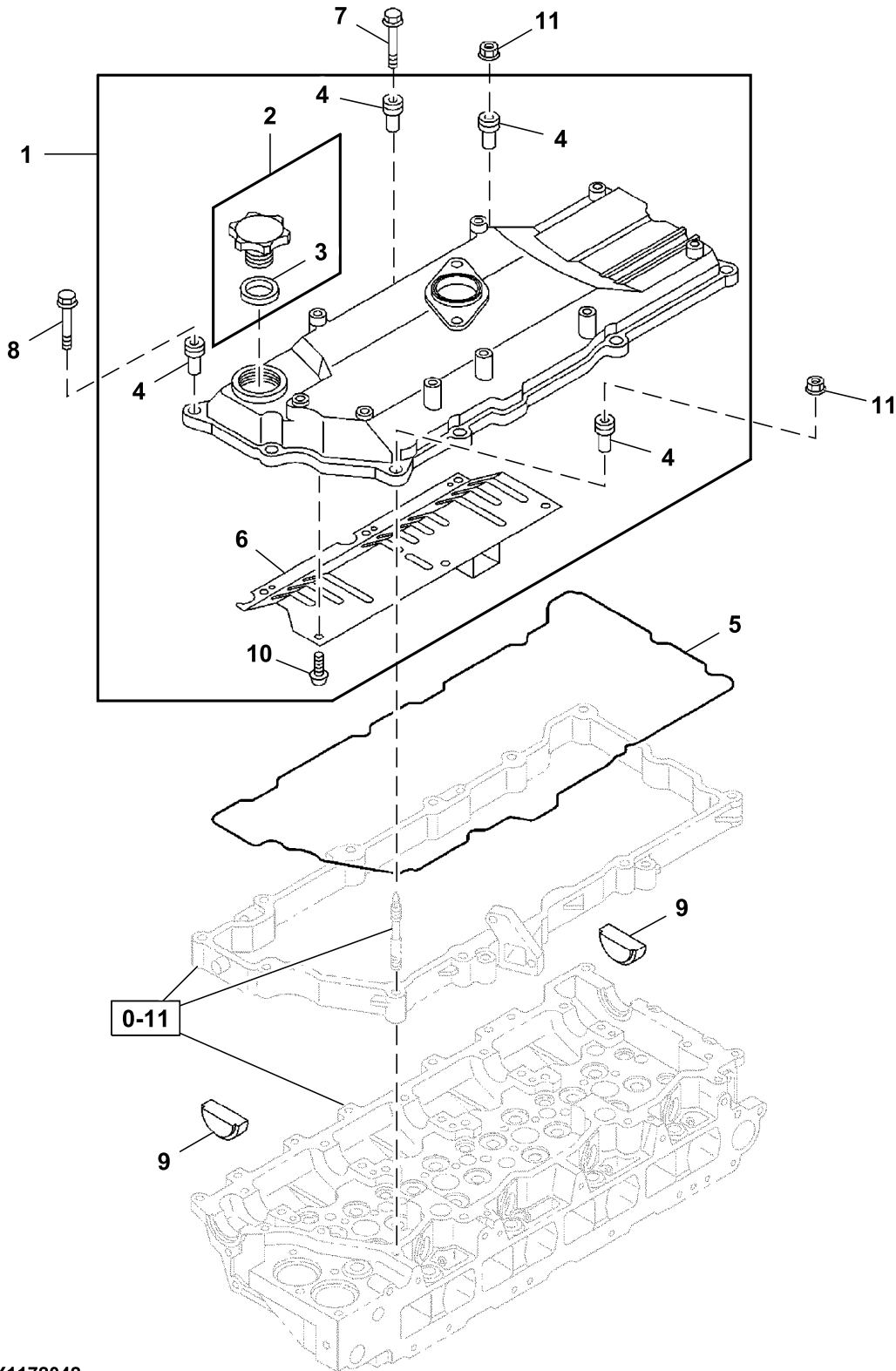

010A0151505\_TX1172042

**04A Engine 4HK1XASA02A ( - 700001)**  
**0400 Engine Miscellaneous / Complete Engine 4HK1XASA02A**

<i>Key</i>	<i>Part No.</i>	<i>Part Name</i>	<i>Qty.</i>	<i>Serial No.</i>	<i>Remarks</i>
1	8973628422	Valve Cover	1		SUB FOR 8973628421, Cylinder Head
2	8943997230	Filler Cap	1		
3	8943996890	O-Ring	1		Also Included In Gasket Kit, Engine
4	8943956840	Isolator	11		
5	8973313591	Gasket	1		SUB FOR 8973313590, Also Included in Gasket Kit, Engine and Head
6	8943926550	Plate	1		
7	0286808350	Bolt	2		M8X35, SUB FOR 0286508350
8	1090440721	Bolt	7		M8X65
9	8981638130	Plug	2		
10	0350504080	Screw	6		M4X8, SUB FOR 0350504080
11	0911801080	Nut	2		M8, SUB FOR 8940120390

0-11 Engine Cylinder Head Support

TX1172044 A.1

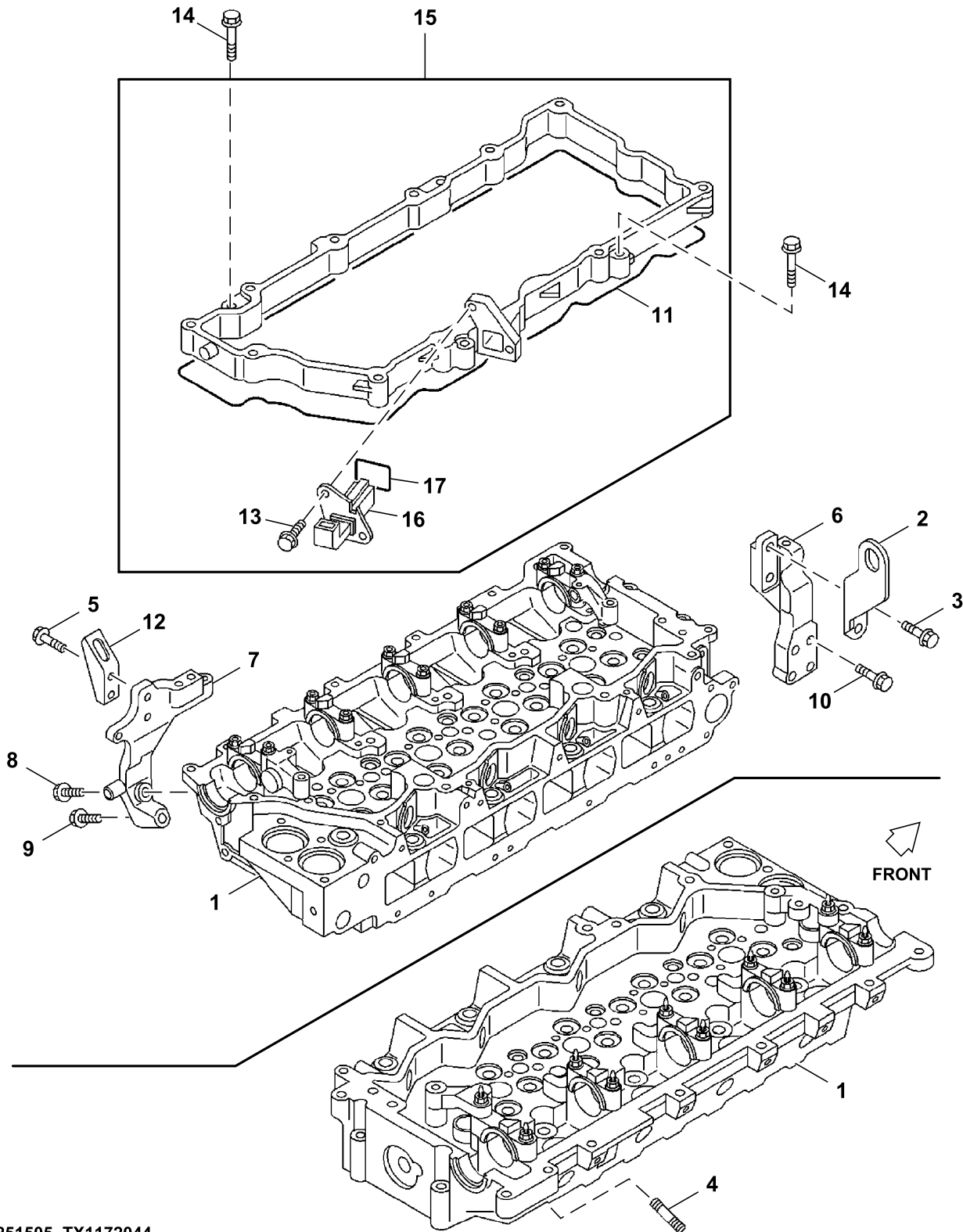

011A0251505\_TX1172044

**04A Engine 4HK1XASA02A ( - 700001)**  
**0400 Engine Miscellaneous / Complete Engine 4HK1XASA02A**

Key	Part No.	Part Name	Qty.	Serial No.	Remarks
1	8981706190	Cylinder Head	1		
2	1117770840	Hanger	1		SUB FOR 9117776121
3	0281510200	Bolt	2		M10X20
4	8943972860	Stud	2		M10X60
5	0281512300	Bolt	2		M12X30
6	8981125582	Bracket	1		SUB FOR 8981125581
7	8981161402	Bracket	1		SUB FOR 8981161401
8	0281510500	Bolt	1		M10X50
9	0281510800	Bolt	1		M10X80, SUB FOR 0168060850
10	0281512500	Bolt	3		M12X50, SUB FOR 0281812500
11	8973313601	Gasket	1		SUB FOR 8973313600, Also Included in Gasket Kit, Engine and Head
12	1117771231	Hanger	1		SUB FOR 1117770870
13	0280508160	Bolt	2		M8X12, SUB FOR 0280508120
14	0280508450	Bolt	4		M8X45
15	8973313621	Case	1		SUB FOR 8973313620
16	8943908581	Fitting	1		SUB FOR 8943908580
17	8943913100	Gasket	1		Also Included in Gasket Kit, Engine and Head



0-11 Engine Cylinder Head

TX1172043 B.1

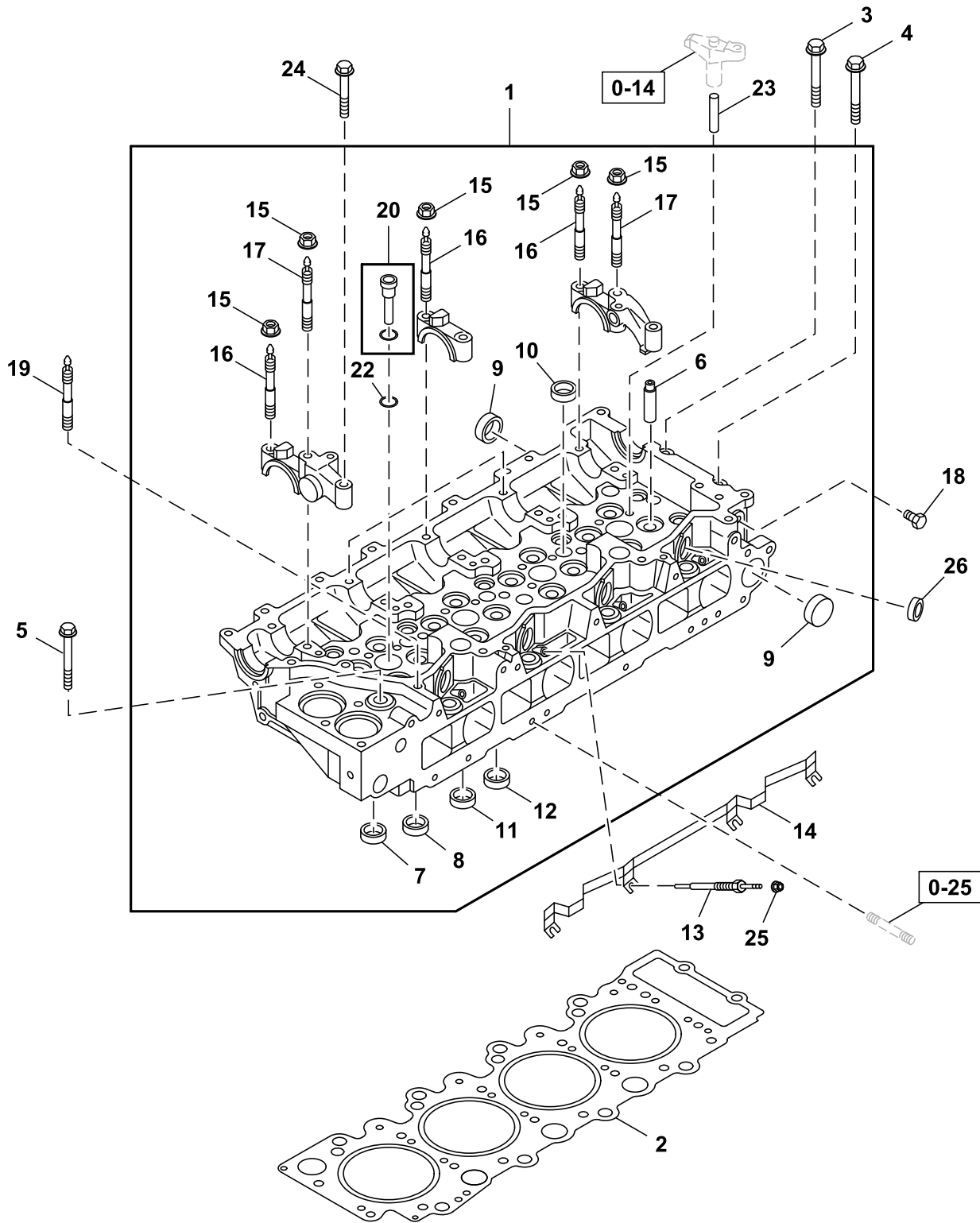

011A0151505\_TX1172043

**04A Engine 4HK1XASA02A ( - 700001)**  
**0400 Engine Miscellaneous / Complete Engine 4HK1XASA02A**

Key	Part No.	Part Name	Qty.	Serial No.	Remarks
1	8981706190	Cylinder Head	1		
2	8981142560	Engine Cylinder Head Gasket	1		Also Included in Gasket Kit, Engine and Head
3	8943995540	Bolt	1		M10X73
4	8943995550	Bolt	1		M10X43
5	8982600050	Bolt	18		M14X115
6	8973767192	Guide	16		SUB FOR 8973767191
7	8980288740	Valve Seat	8		SUB FOR 8976062470, Inlet
8	8980288750	Valve Seat	8		SUB FOR 8972165110, Exhaust
9	8970968210	Seal	5		
10	1096000160	Plug	4		
11	9111291280	Seal	7		
12	5111290060	Seal	5		
13	8943907773	Plug	4		SUB FOR 8913907775 OR 8943907776
14	8973323582	Elec. Connector Accessory	1		
15	14M7298	Flange Nut	10		M8, SUB FOR 0911802080 AND 4447338
16	8943225132	Stud	8		M8X41
17	8943225122	Stud	2		M8X54
18	8980034160	Plug	1		M8X10, SUB FOR 8943994210
19	0491408600	Stud	2		M8X60, SUB FOR 0497408600
20	8980184620	Sleeve	4		SUB FOR 8976066610, Also Included in Gasket Kit, Engine and Head
22	8976049160	Gasket	4		SUB FOR 1096233550, Also Included in Gasket Kit, Engine and Head
23	8973816031	Guide	8		
24	0280808350	Bolt	2		M8X35, SUB FOR 0280508350
25	8973688530	Nut	4		M4
26	1096390340	Gasket	4		Also Included in Gasket Kit, Engine and Head

0-12 Engine Cylinder Block

TX1172045 B.1

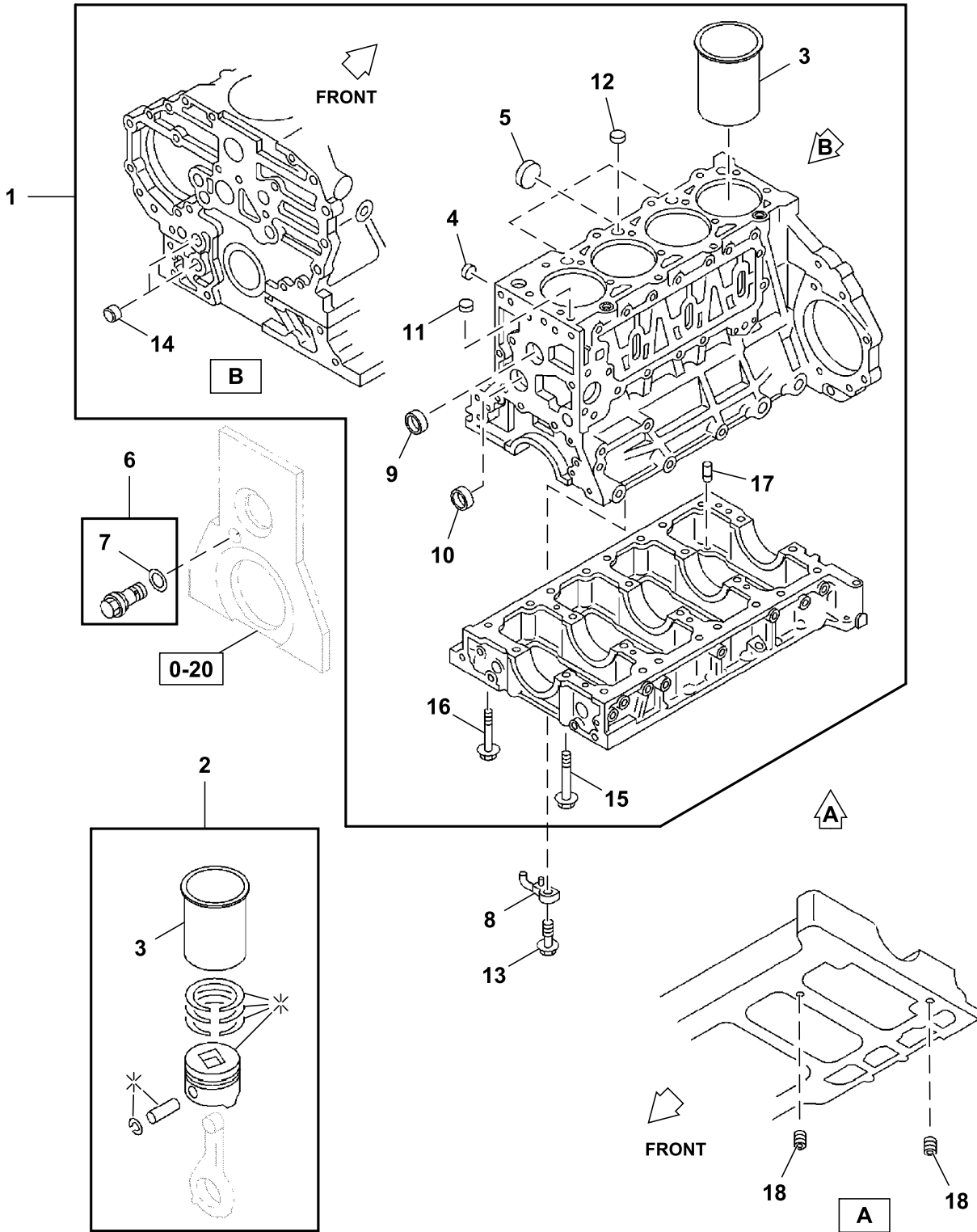

012A0151505\_TX1172045

**04A Engine 4HK1XASA02A ( - 700001)**  
**0400 Engine Miscellaneous / Complete Engine 4HK1XASA02A**

Key	Part No.	Part Name	Qty.	Serial No.	Remarks
1	8982045290	Cylinder Block	1		
2	1878142051	Cylinder Kit	4		OD GRADE = 1X, SUB FOR 5878170070
	1878142061	Cylinder Kit	4		OD GRADE = 3X, SUB FOR 5878170080
3	8980140461	Cylinder Liner	4		OD GRADE = 1X, SUB FOR 8980140460, Also Included In Liner Set
	8980140471	Cylinder Liner	4		OD GRADE = 3X, Also Included In Liner Set
4	1096000160	Plug	1		
5	8970365501	Bearing Cup	3		SUB FOR 8973514510
6	8973288590	Pressure Relief Valve	1		SUB FOR 8943860471, Oil Relief
7	8941734120	Gasket	1		Also Included In Gasket Kit, Engine
8	8981733420	Jet	4		Piston Cooling Oil
9	1096000160	Plug	1		
10	8970968240	Plug	4		
11	5111290060	Seal	1		
12	8972096090	Seal	3		
13	8973296180	Flow Control Hyd. Valve	4		SUB FOR 1131610120, Oil Check
14	8980915660	Bushing	2		
15	8970776380	Bolt	10		M14X115
16	8943995532	Bolt	17		M10X82
17	8971354230	Pin Fastener	2		SUB FOR 8944836740
18	5096050050	Pipe Plug	2		SUB FOR AT254825

0-12 Engine Cylinder Block and Support

TX1172046 A.1

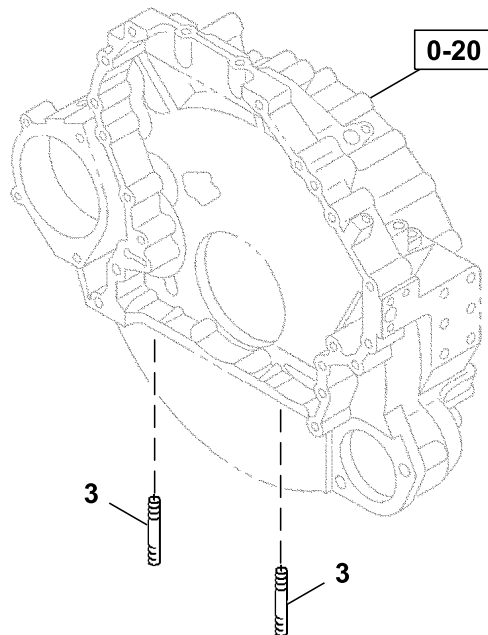
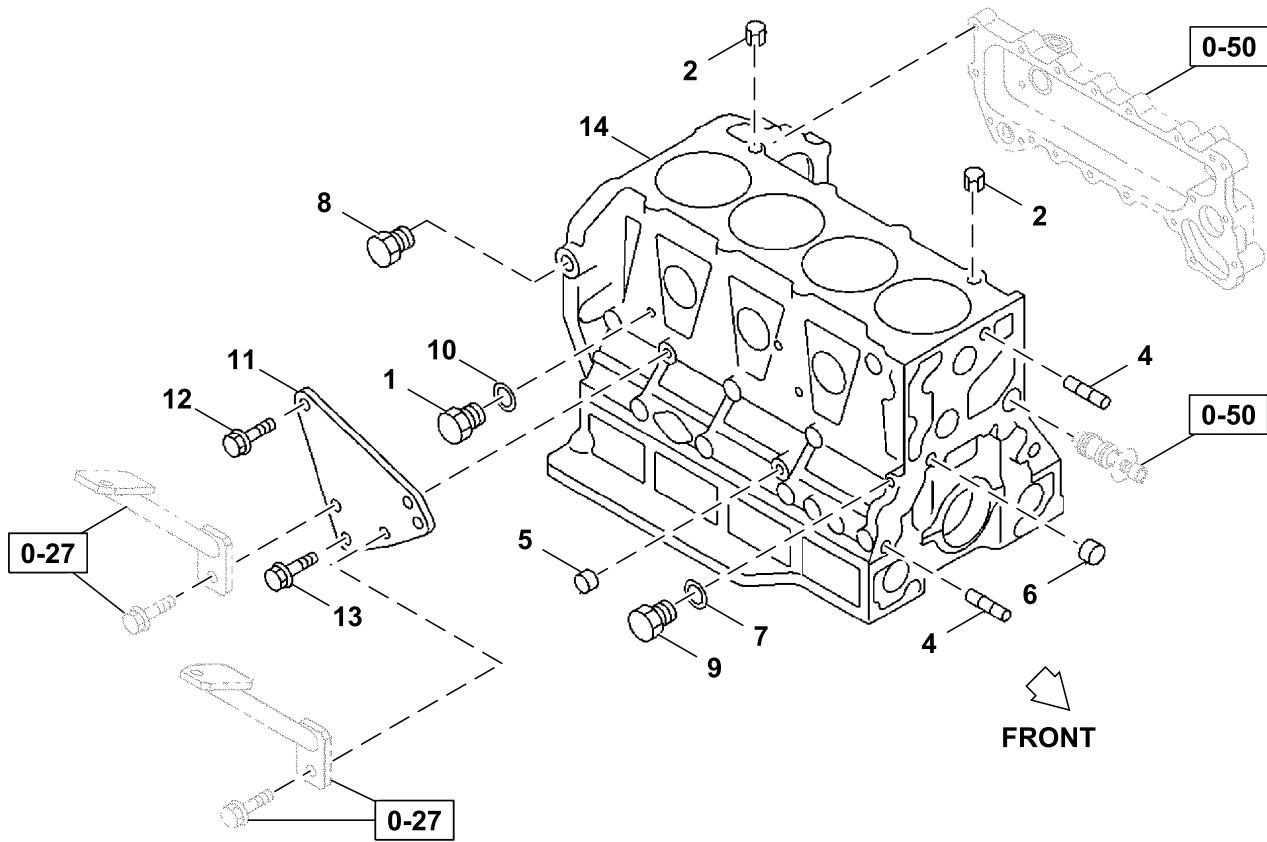

012A0251505\_TX1172046

**04A Engine 4HK1XASA02A ( - 700001)**  
**0400 Engine Miscellaneous / Complete Engine 4HK1XASA02A**

Key	Part No.	Part Name	Qty.	Serial No.	Remarks
1	8973525370	Plug	1		
2	8943996881	Pin Fastener	2		SUB FOR 8943996880
3	1093050050	Stud	2		M8X20, SUB FOR AT254807
4	8971354230	Pin Fastener	4		SUB FOR 8944836740
5	5096000130	Seal	1		SUB FOR 1096000102
6	9111291280	Seal	3		
7	8982513450	Packing	1		Also Included In Gasket Set, Engine
8	8973296170	Plug	1		
9	9098621560	Plug	1		
10	1096300830	Gasket	1		Also Included In Gasket Set, Engine
11	8981669782	Plate	1		SUB FOR 8981669780
12	19M7866	Screw	2		M8 X 20, SUB FOR 0280508200 AND 0280808200
13	8981732650	Bolt	1		
14	8982045290	Cylinder Block	1		

0-13 Oil Pan And Level Gauge

TX1190242 E.1

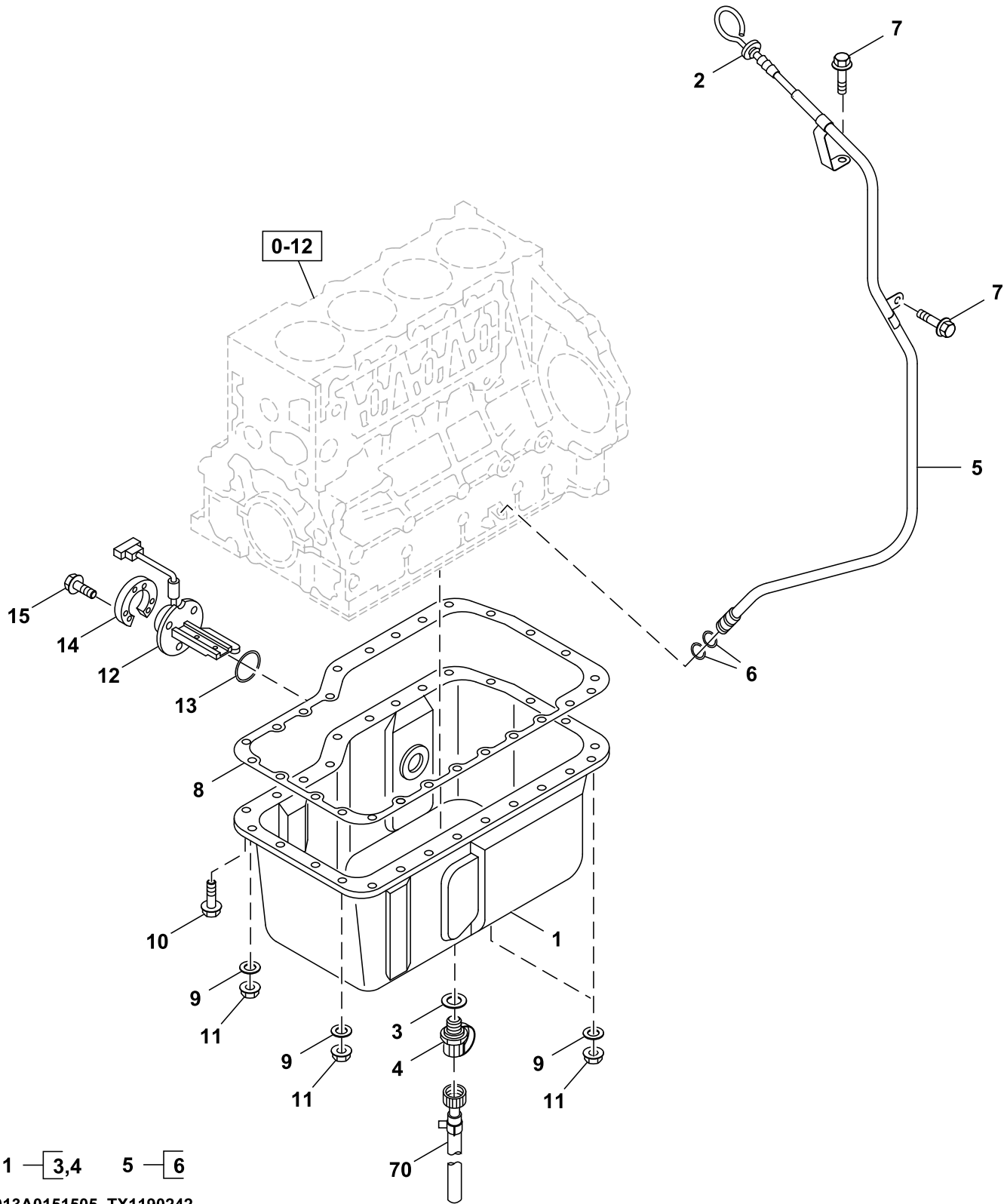

013A0151505\_TX1190242

**04A Engine 4HK1XASA02A ( - 700001)**  
**0400 Engine Miscellaneous / Complete Engine 4HK1XASA02A**

Key	Part No.	Part Name	Qty.	Serial No.	Remarks
1	8981779000	Oil Pan	1		
2	8982403250	Gauge	1		Dipstick
3	1096300900	Gasket	1		SUB FOR 1096300590, Also Included In Gasket Kit, Engine
4	8981442470	Plug	1		
5	8982403200	Tube	1		
6	5096230023	Gasket	2		SUB FOR 1096234690 AND 5096230020
7	0280508160	Bolt	2		M8X16, SUB FOR 0280508120
8	8973638451	Gasket	1		Also Included In Gasket Kit, Engine
9	0915108080	Washer	4		
10	8981827880	Bolt	22		
11	14M7273	Nut	4		M8, SUB FOR 0911105080 AND 9091105080
12	8971312230	Sensor	1		Oil Level
13	8976049160	Gasket	1		SUB FOR 1096233550, Oil Level, Also Included In Gasket Kit, Engine
14	5113690720	Spacer	1		
15	0280506250	Bolt	3		M6X25
70	8982534070	Hose	1		SUB FOR 8973880231



0-14 Engine Camshaft And Valves

TX1172048 C.1

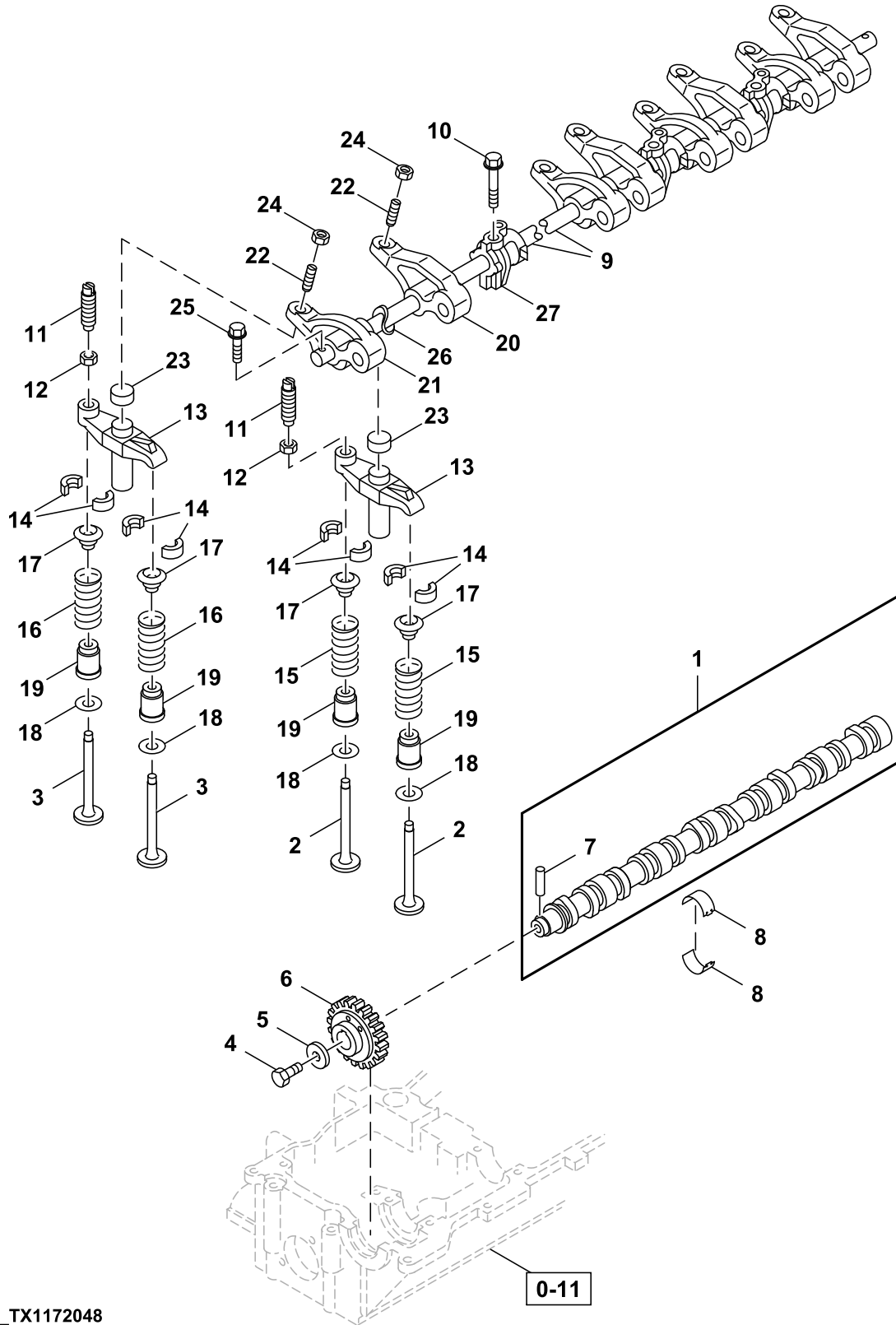

014A0151505\_TX1172048

**04A Engine 4HK1XASA02A ( - 700001)**  
**0400 Engine Miscellaneous / Complete Engine 4HK1XASA02A**

Key	Part No.	Part Name	Qty.	Serial No.	Remarks
1	8972621660	Camshaft	1		
2	8943958822	Valve	8		SUB FOR 8943958821, Intake
3	8972098764	Valve	8		SUB FOR 8972098763, Exhaust
4	8943964390	Bolt	1		
5	9098518503	Washer	1		
6	8980189353	Gear	1		Z=35
7	8943994870	Pin Fastener	1		M14X40
8	8973861890	Bearing	10		SUB FOR 8973569390
9	8973899210	Rocker Arm Shaft	1		SUB FOR 8973064262
10	8943931310	Bolt	3		M10X62, SUB FOR 8971746500
11	8943948030	Screw	8		M8X21
12	14M7599	Nut	8		M8, SUB FOR 9098445740
13	8943920023	Valve Bridge	8		
14	5125650040	Locking Collar	32		
15	8943958840	Spring	8		Inlet
16	8943958851	Spring	8		SUB FOR 8943958850, Exhaust
17	8943907832	Valve Seat	16		
18	8943914680	Valve Seat	16		
19	8973767200	Seal	16		Also Included in Gasket Kit, Engine and Head
20	8973064213	Rocker Arm	4		Inlet
21	8973064243	Rocker Arm	4		Exhaust
22	8943950240	Screw	8		M10
23	8943960152	Cap	8		
24	0911115100	Nut	8		M10, SUB FOR 9091115100
25	0280808400	Bolt	2		M8X40, SUB FOR 0280508400 AND AT259927
26	8943929990	Spring	4		
27	8973344140	Bracket	3		

0-14 Engine Camshaft And Valve Support

TX1172049 A.1

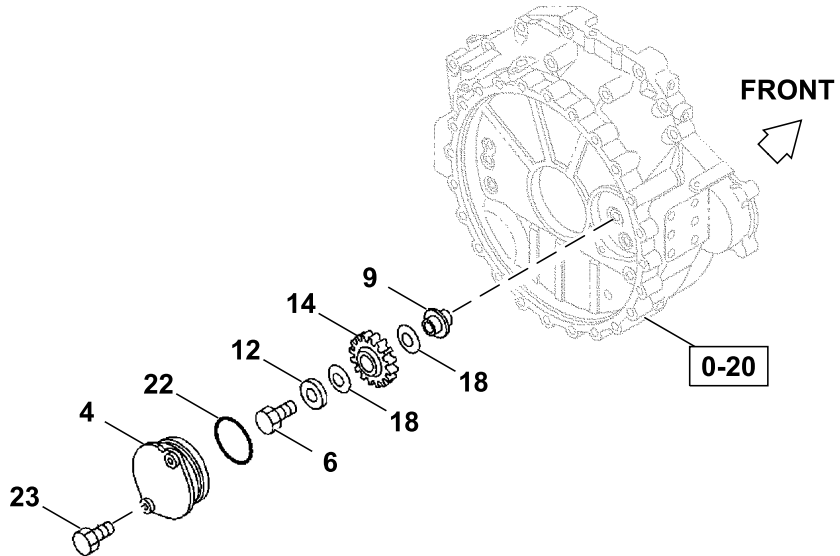
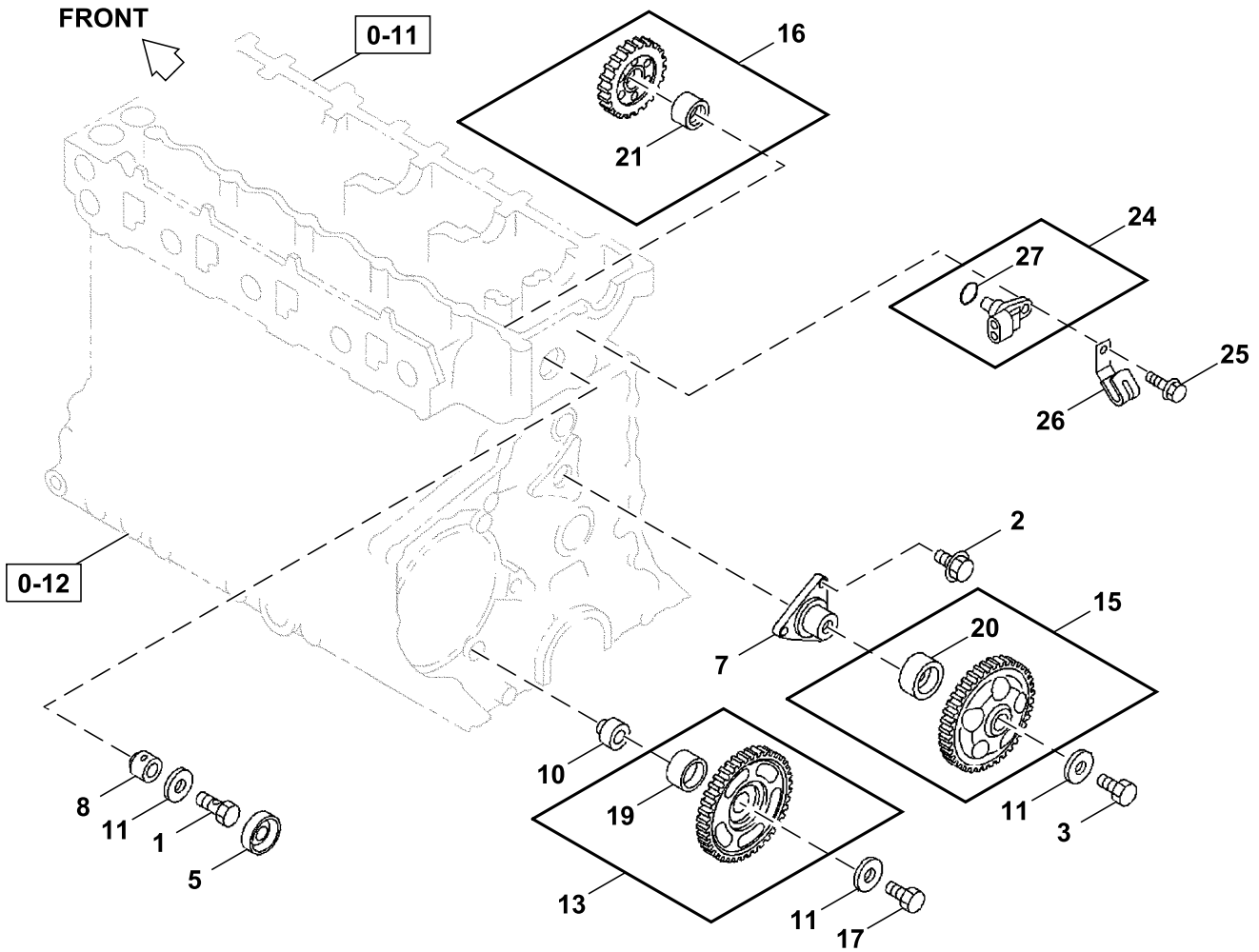

014A0251505\_TX1172049

**04A Engine 4HK1XASA02A ( - 700001)**  
**0400 Engine Miscellaneous / Complete Engine 4HK1XASA02A**

Key	Part No.	Part Name	Qty.	Serial No.	Remarks
1	8943722211	Bolt	1		M14X36.5
2	0280608160	Bolt	3		M14X25
3	0239514250	Bolt	1		
4	8943346811	Cover	1		SUB FOR 8980238810
5	8970968260	Cover	1		
6	0169564600	Bolt	1		M14X60
7	8973500210	Shaft	1		SUB FOR 8971892441
8	8971863981	Shaft	1		
9	8980410990	Shaft	1		
10	8980607800	Shaft	1		SUB FOR 8971043800
11	8972097282	Thrust Washer	3		SUB FOR 8972097281
12	8980236160	Bushing	1		
13	8976005861	Gear	1		Z=72-60-30
14	8980410640	Gear	1		Z=34
15	8976067670	Gear	1		Z=61; SUB FOR 8976005900
16	8976069290	Gear	1		Z=41; SUB FOR 8973004480
17	8971131670	Bolt	1		M14X65, SUB FOR 8970667980
18	8980410890	Washer	2		
19	1125280280	Bushing	1		
20	8976067680	Bushing	1		SUB FOR 8943693400
21	8976067700	Bushing	1		SUB FOR 8971126080
22	1096234230	Gasket	1		Also Included In Gasket Kit, Engine
23	0280508160	Bolt	2		M8X16, SUB FOR 0280508120
24	8980190240	Sensor	1		Cam Angle
25	0280506120	Bolt	1		M6X12, SUB FOR 0280806120
26	8973679851	Clip	1		SUB FOR 5097003071, 8942251850 AND 8973679850
27	8973694040	Gasket	1		

0-15 Crankshaft, Pistons, and Flywheel

TX1172050 A.1

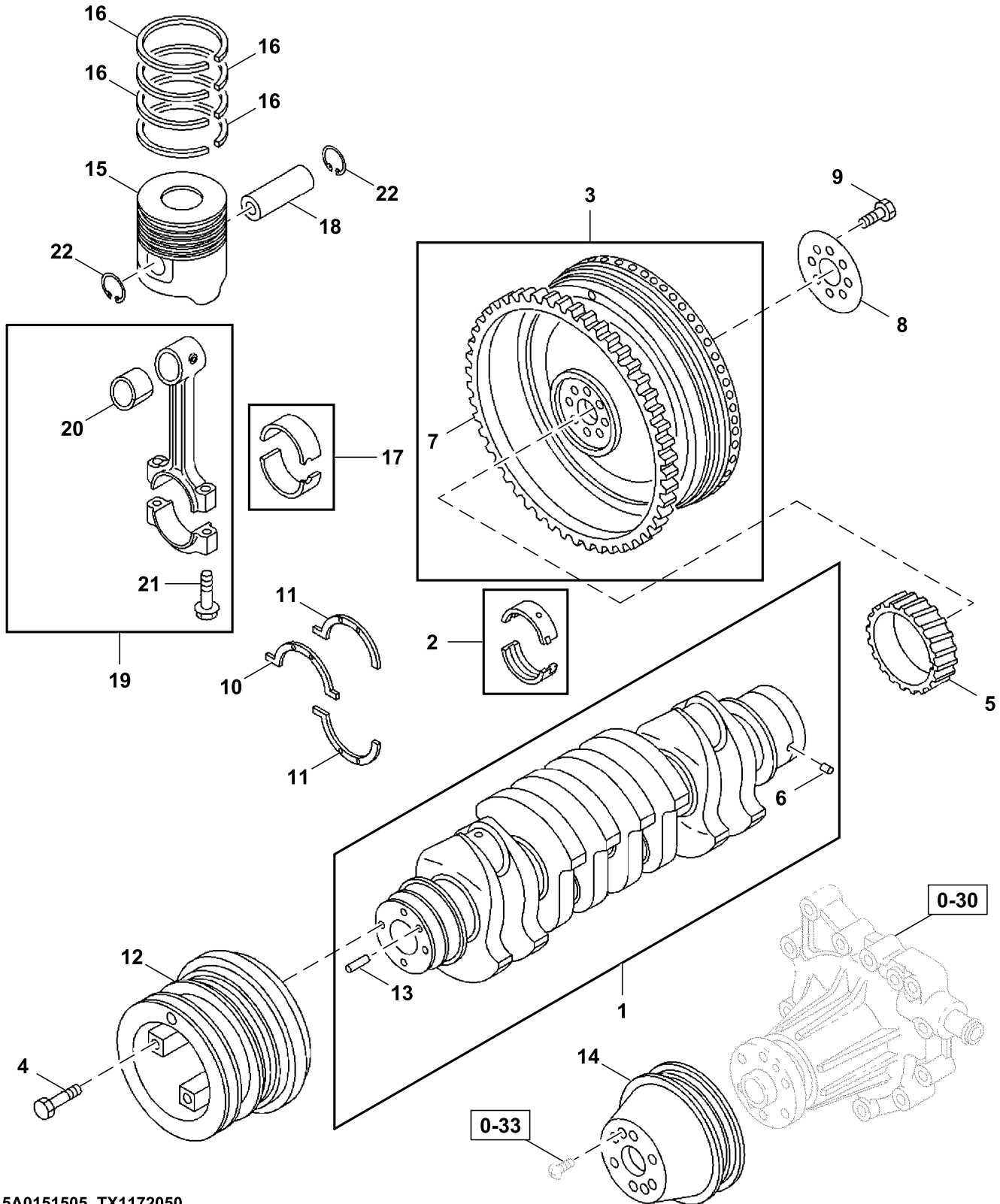

015A0151505\_TX1172050

**04A Engine 4HK1XASA02A ( - 700001)**  
**0400 Engine Miscellaneous / Complete Engine 4HK1XASA02A**

Key	Part No.	Part Name	Qty.	Serial No.	Remarks
1	8980292700	Crankshaft	1		SUB FOR 8973525343
2	8973720761	Bearing	5		SUB FOR 8973720760, Blue
	8973720771	Bearing	1		Black
	8973720781	Bearing	1		Brown
3	8981519330	Flywheel	1		
4	8970287330	Bolt	4		M16X42
5	8943922551	Gear	1		Z=42
6	9098786260	Dowel Pin	1		
7	8943931320	Gear	1		Z=129
8	8943974961	Washer	1		
9	8971780130	Bolt	8		M16X42, SUB FOR 8971129990
10	8973865480	Thrust Washer	1		SUB FOR 8943992770, Front
11	8973865490	Thrust Washer	2		SUB FOR 8943992830, Rear
12	8973627472	Pulley	1		
13	9081508200	Pin Fastener	2		
14	8980182361	Pulley	1		
15	8982445220	Piston	4		Also Included In Liner Set
16	8980171660	Piston Ring	4		Also Included In Liner Set
17	8976163580	Bearing Kit	4		SUB FOR 8980554800, Green
	8976163590	Bearing Kit	1		Yellow
18	8980188631	Pin	4		Also Included In Liner Set
19	8980184253	Connecting Rod	4		SUB FOR 8980184251 AND 8980184252
20	8943917941	Bushing	1		SUB FOR 8943917940
21	1122350350	Bolt	2		M13X57, SUB FOR 8980911410
22	1095870811	Ring	8		Also Included In Liner Set

0-20 Timing Gear Case

TX1172051 A.1

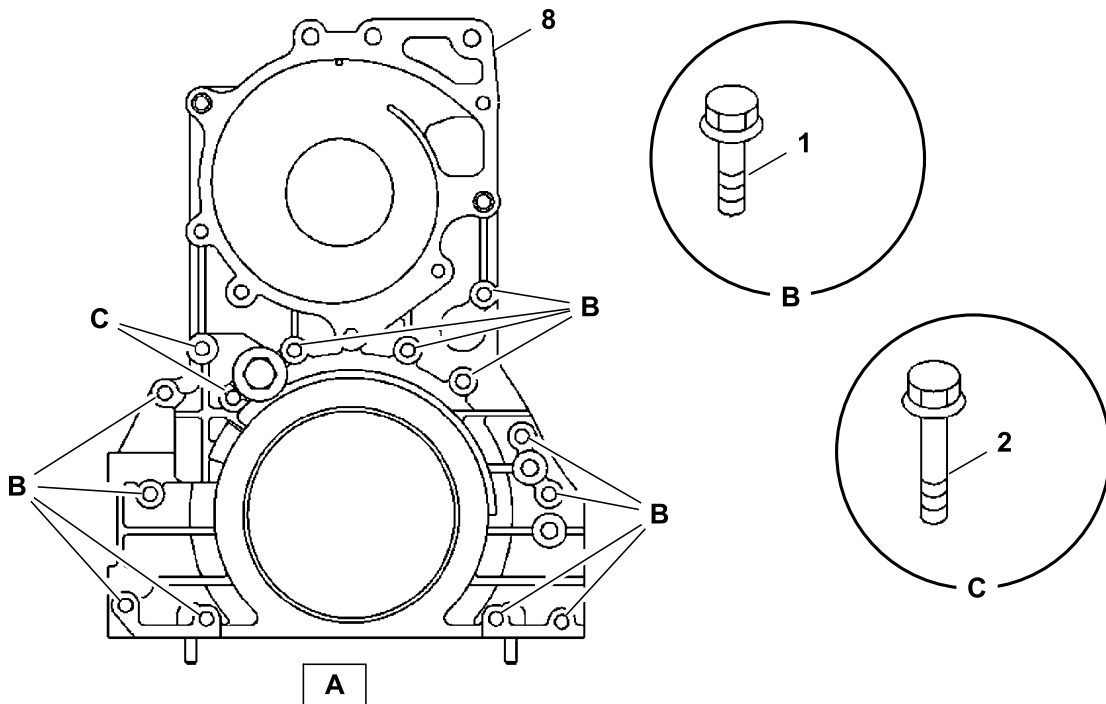
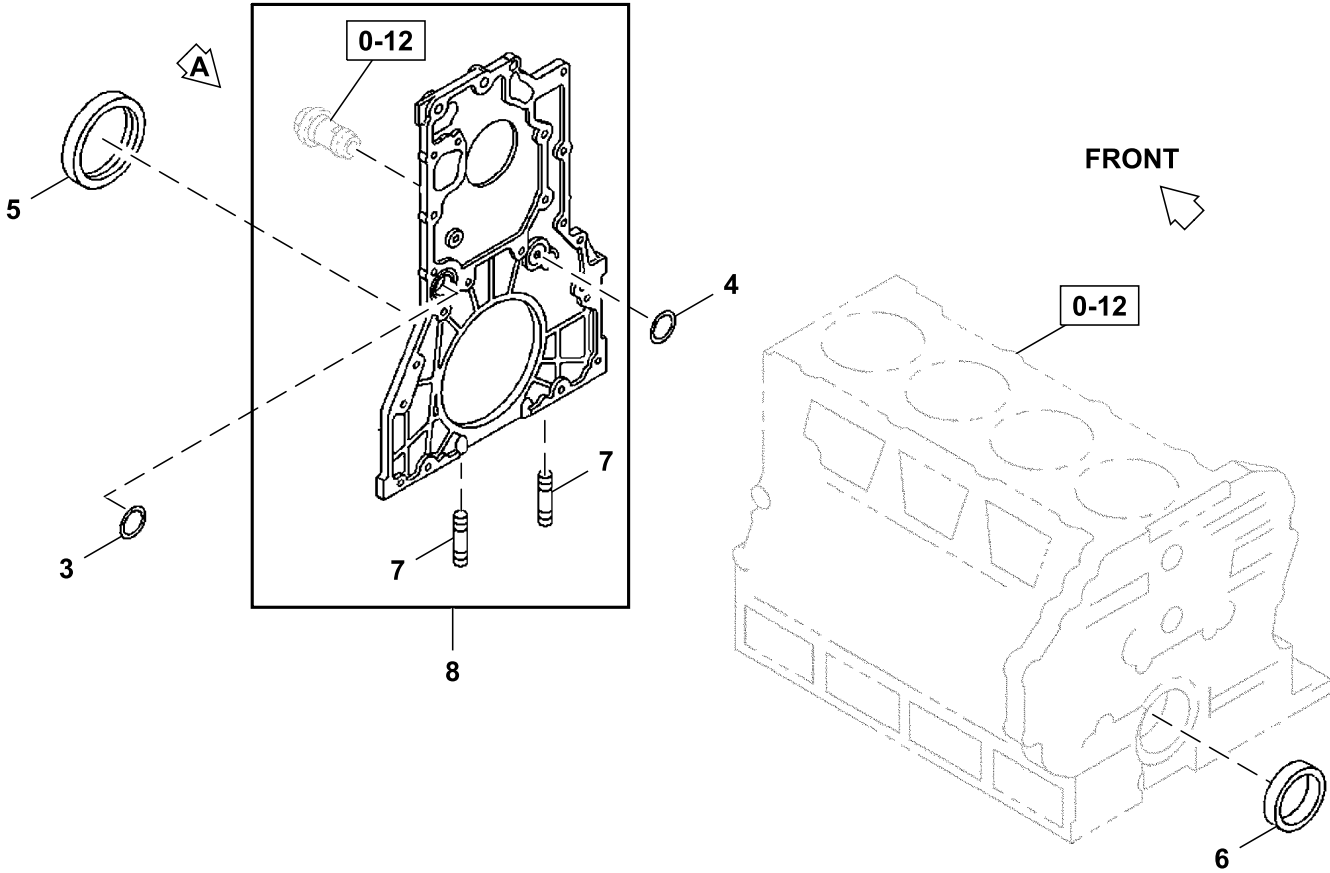

020A0151505\_TX1172051

**04A Engine 4HK1XASA02A ( - 700001)**  
**0400 Engine Miscellaneous / Complete Engine 4HK1XASA02A**

<i>Key</i>	<i>Part No.</i>	<i>Part Name</i>	<i>Qty.</i>	<i>Serial No.</i>	<i>Remarks</i>
1	0286808350	Bolt	12		M8X35, SUB FOR 0286508350
2	1090440721	Bolt	2		M8X65
3	8970287481	Gasket	1		Also Included In Gasket Kit, Engine
4	9095613180	Gasket	1		Also Included In Gasket Kit, Engine
5	8973829550	Seal	1		Also Included In Gasket Kit, Engine
6	8972093423	Seal	1		SUB FOR 8972093422, Also Included In Gasket Kit, Engine
7	0410108180	Stud	2		M8X18
8	8982038950	Cover	1		



0-20 Flywheel Housing and Support

TX1172052 B.1

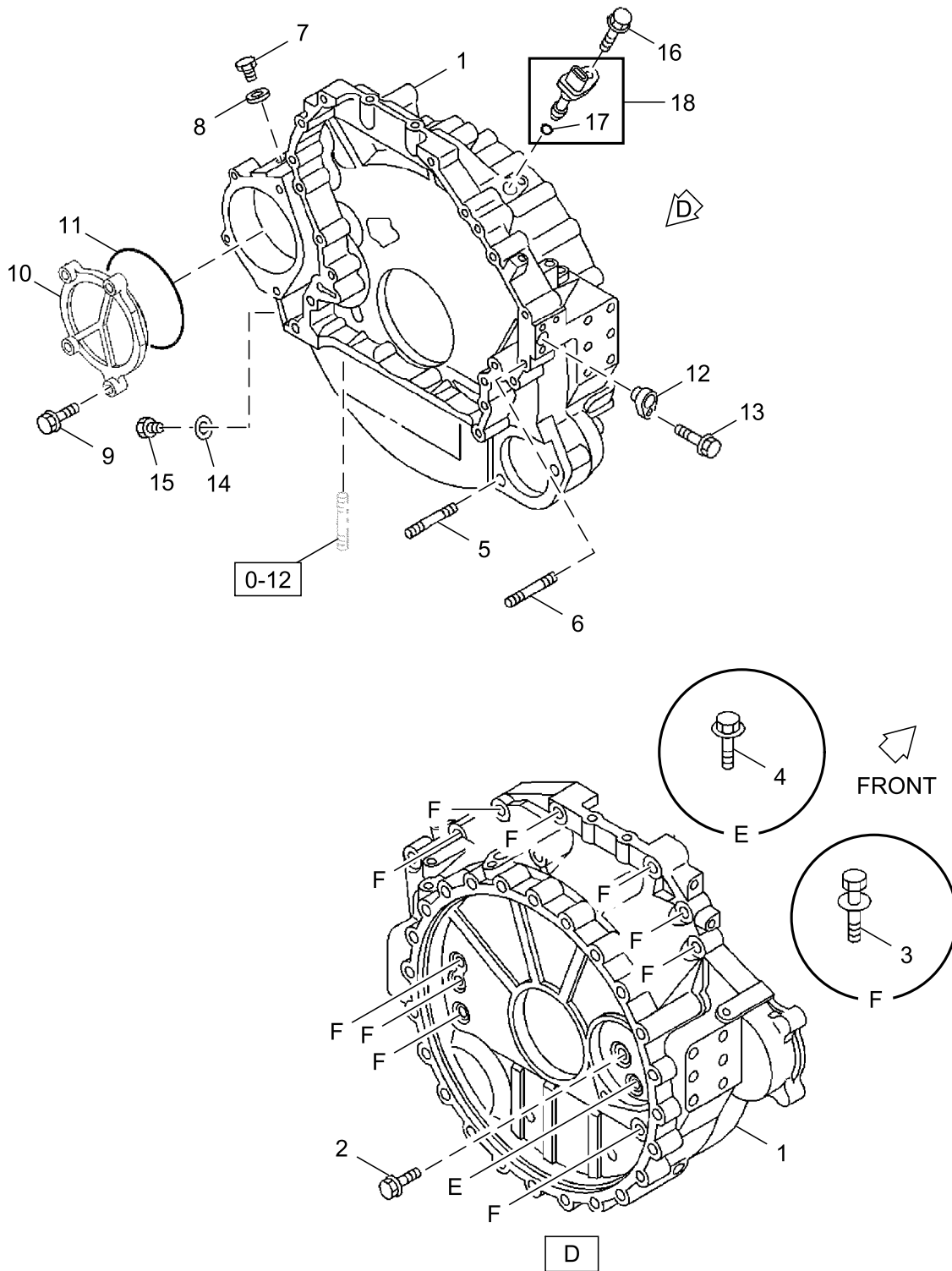

020A0251505\_TX1172052

**04A Engine 4HK1XASA02A ( - 700001)**  
**0400 Engine Miscellaneous / Complete Engine 4HK1XASA02A**

Key	Part No.	Part Name	Qty.	Serial No.	Remarks
1	8981164212	Housing	1		SUB FOR 8981164210 OR 8981164211
2	0287510400	Bolt	1		SUB FOR 0287810400
3	8971147790	Bolt	11		
4	8971354190	Bolt	1		SUB FOR 8943439190
5	0440112300	Stud	2		SUB FOR 9944112300
6	0440112550	Stud	1		
7	0920024120	Plug	1		SUB FOR 5096040120
8	8944725841	Gasket	1		SUB FOR 8944725840, Also Included in Gasket Set (Engine)
9	0281512350	Bolt	4		SUB FOR 0281812350
10	8980653550	Cover	1		
11	1096235700	Gasket	1		Also Included in Gasket Set (Engine)
12	8971019740	Plug	1		
13	0280506160	Bolt	1		
14	9095714160	Gasket	1		
15	0920024160	Plug	1		
16	0280506120	Bolt	1		
17	8973694040	Gasket	1		
18	8976069430	Sensor	1		Tachometer

0-25 Engine Air Intake Manifold

TX1172092 A.1

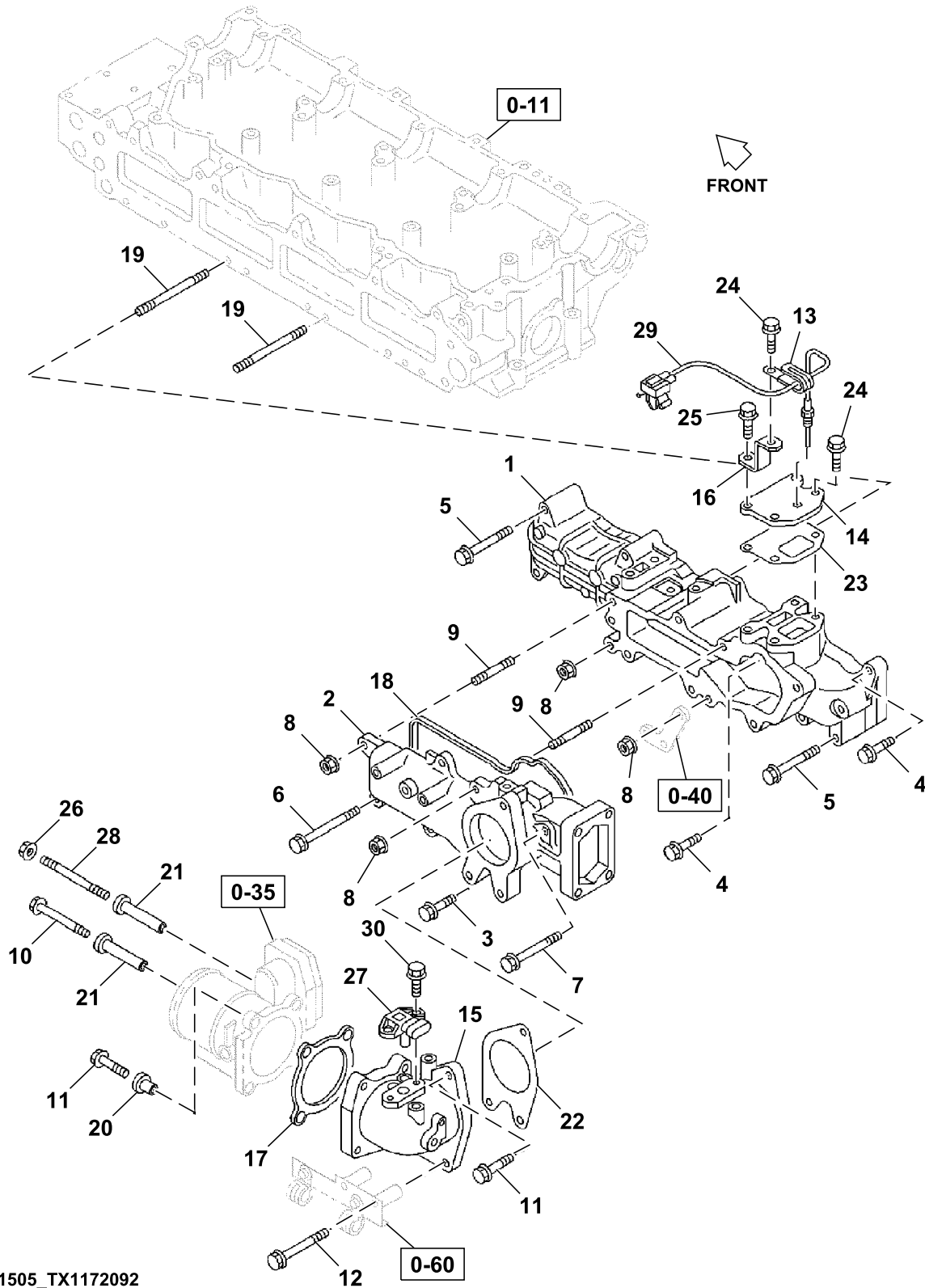

025A0151505\_TX1172092

**04A Engine 4HK1XASA02A ( - 700001)**  
**0400 Engine Miscellaneous / Complete Engine 4HK1XASA02A**

Key	Part No.	Part Name	Qty.	Serial No.	Remarks
1	8981156671	Cover	1		
2	8982365680	Cover	1		
3	0280508250	Bolt	1		SUB FOR 0280808250
4	0280508300	Bolt	2		
5	0280808600	Bolt	5		SUB FOR 0280508600, 8941583930 AND 8941583931
6	0280558120	Bolt	3		SUB FOR 0280858120
7	8980815070	Bolt	1		
8	0911801080	Nut	4		SUB FOR 8940120390
9	0410108250	Stud	2		SUB FOR 9041108250
10	0280508700	Bolt	1		SUB FOR 0280808700
11	0286508300	Bolt	3		SUB FOR 8970297050
12	8980815070	Bolt	2		
13	8973679851	Clip	1		SUB FOR 8973679850
14	8981646610	Bracket	1		
15	8982365720	Pipe	1		
16	1474781130	Bracket	1		
17	8973870090	Gasket	1		Also Included in Gasket Set (Engine and Head)
18	8980326110	Gasket	1		Also Included in Gasket Set (Engine and Head)
19	8971114770	Stud	2		SUB FOR 8970158360
20	8972196500	Isolator	2		
21	8973879951	Seal	2		SUB FOR 8973879950
22	8973060251	Gasket	1		SUB FOR 8973060250, Also Included in Gasket Set (Engine)
23	8973788140	Gasket	1		Also Included in Gasket Set (Engine)
24	0280508160	Bolt	4		SUB FOR 0280508120
25	19M7866	Screw	1		M8 X 20, SUB FOR 0280508200 AND 0280808200
26	0911801080	Nut	1		SUB FOR 8940120390
27	FYA00001668	Sensor	1		SUB FOR 8981216970 AND 8981216971, Manifold Absolute Pressure
28	8980170630	Stud	1		
29	8973811820	Sensor	1		Air Temperature
30	0280506120	Bolt	2		SUB FOR 0280806120

0-27 Engine Exhaust Manifold

TX1172093 A.1

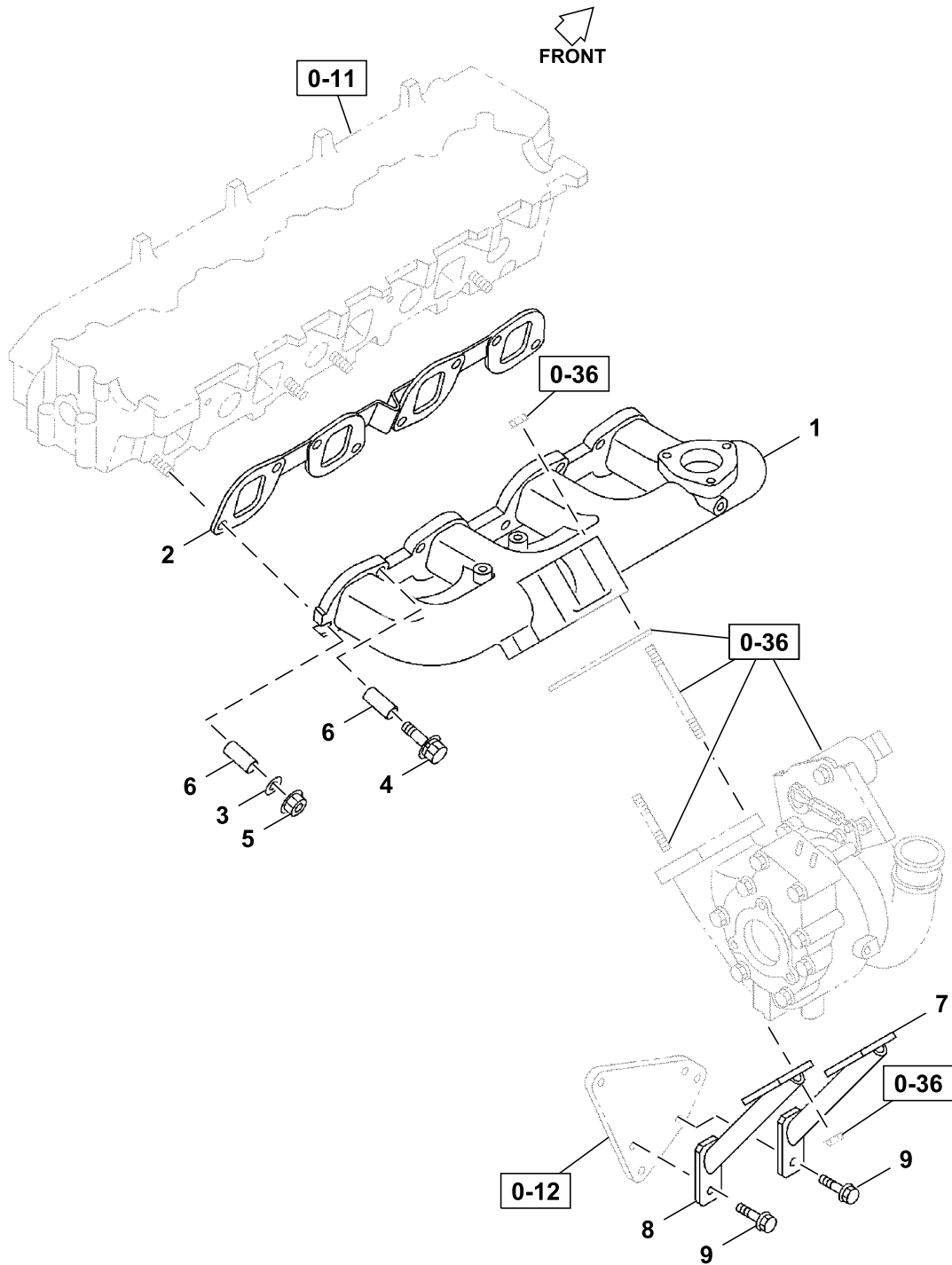

027A0151505\_TX1172093

04A Engine 4HK1XASA02A ( - 700001)  
0400 Engine Miscellaneous / Complete Engine 4HK1XASA02A

Key	Part No.	Part Name	Qty.	Serial No.	Remarks
1	8981139771	Manifold	1		Exhaust
2	8971464992	Gasket	1		SUB FOR 8971464991, Also Included in Gasket Kit, Engine and Head
3	1095560150	Washer	2		
4	8970615430	Bolt	6		M10X60
5	0911105100	Nut	2		SUB FOR 9091105100
6	8972500731	Locking Collar	8		
7	8981651751	Latch	1		SUB FOR 8981651750
8	8981651761	Latch	1		SUB FOR 8981651760
9	0281510200	Bolt	2		M10X20

0-28 Engine Ventilation

TX1172094 A.1

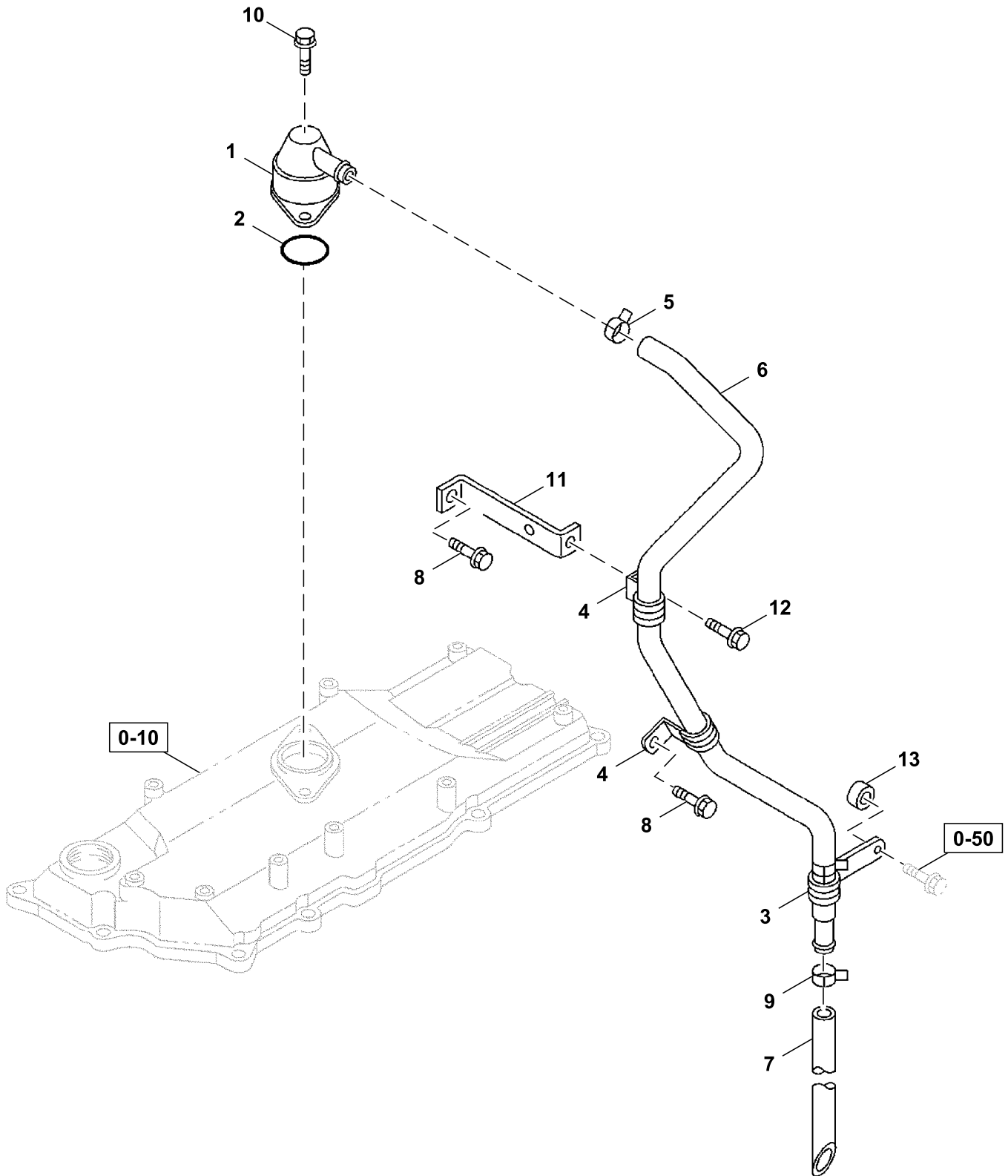

028A0151505\_TX1172094

04A Engine 4HK1XASA02A ( - 700001)  
0400 Engine Miscellaneous / Complete Engine 4HK1XASA02A

Key	Part No.	Part Name	Qty.	Serial No.	Remarks
1	1117401811	Breather	1		
2	1096235650	O-Ring	1		SUB FOR 1117401810
3	1097007041	Clip	1		Also Included In Gasket Kit, Engine
4	8976155680	Clip	2		
5	1097071500	Clip	1		
6	8982422110	Hose	1		
7	8982596140	Hose	1		
8	0280508160	Bolt	2		M8X16, SUB FOR 0280508120
9	1097071500	Clip	1		
10	0281510200	Bolt	1		M10X20
11	8981893360	Bracket	1		
12	0281510160	Bolt	1		M10X16, SUB FOR 0281810160
13	8943876581	Spacer	1		



0-30 Water Pump

TX1172095 A.1

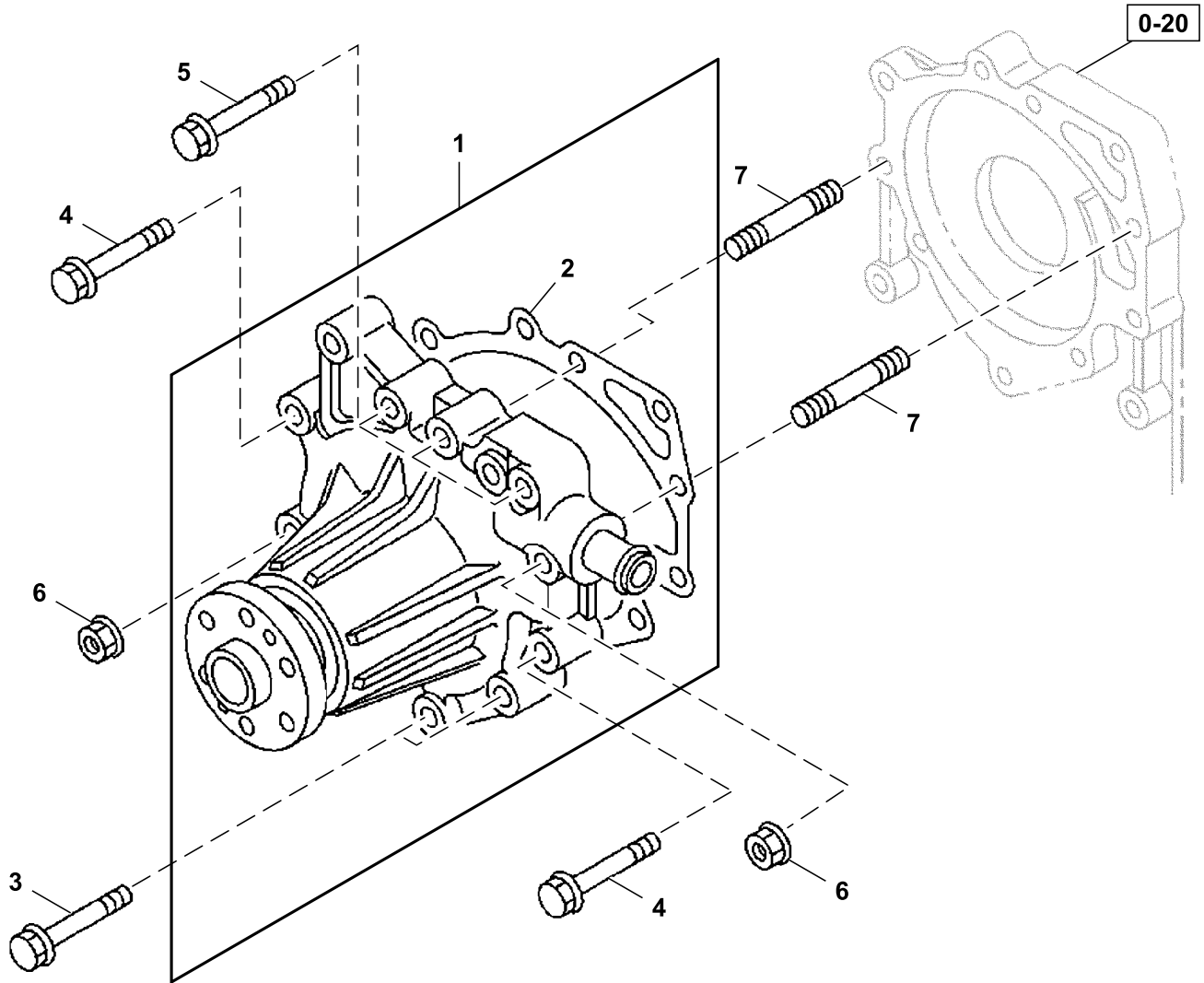

030A0151505\_TX1172095

04A Engine 4HK1XASA02A ( - 700001)  
0400 Engine Miscellaneous / Complete Engine 4HK1XASA02A

Key	Part No.	Part Name	Qty.	Serial No.	Remarks
1	5873111091	Water Pump	1		SUB FOR 5873111090
2	8981148001	Gasket	1		SUB FOR 8981148000, Also Included In Gasket Kit, Engine
3	8944584731	Bolt	2		M8X48, SUB FOR 8944584730
4	0280608700	Bolt	3		M8X70, SUB FOR 0280908700
5	0281510700	Bolt	3		M10X70
6	0911801080	Nut	2		M8, SUB FOR 8940120390
7	8980170630	Stud	2		M8X71

0-31 Thermostat and Housing

TX1172096 A.1

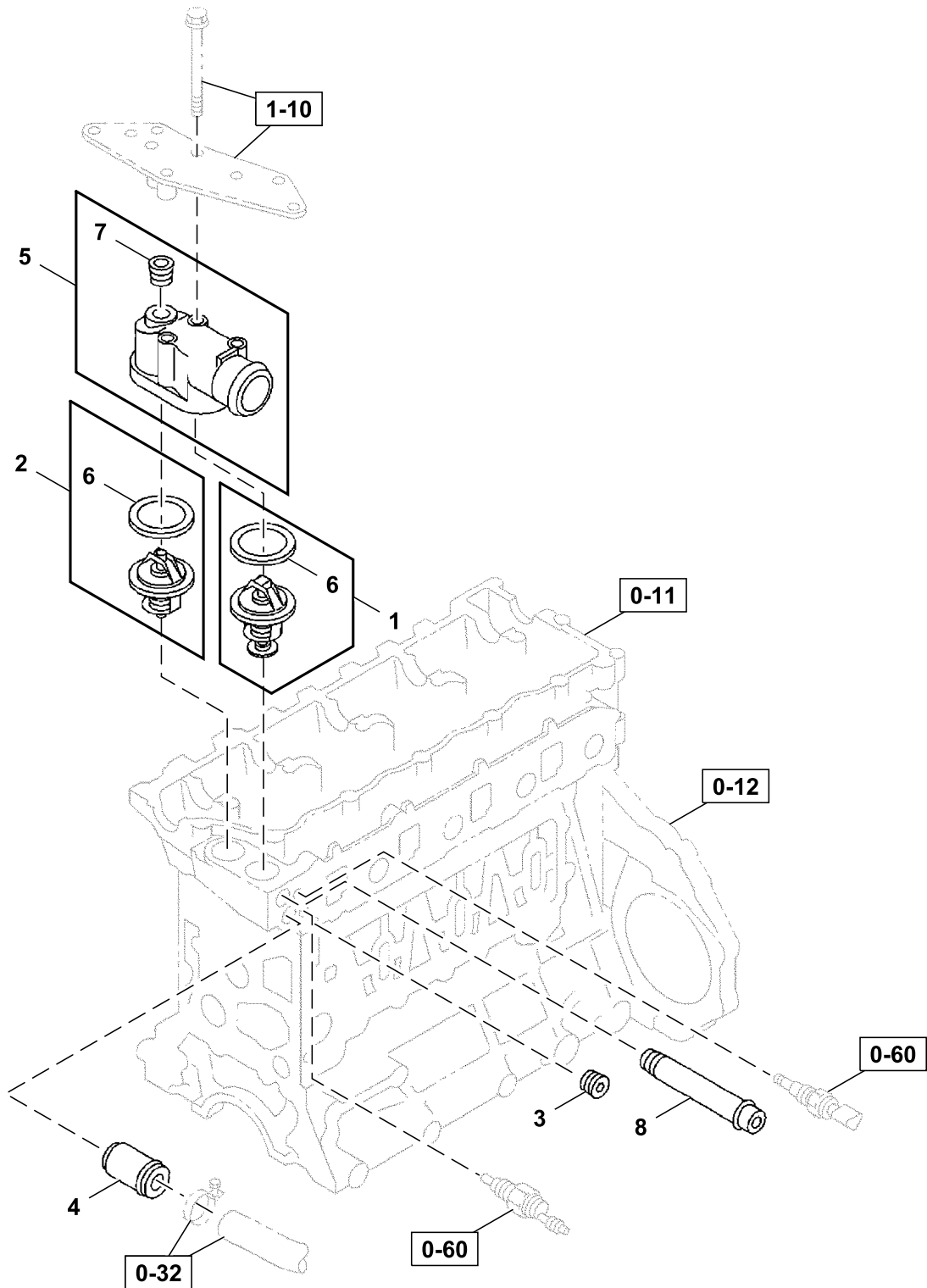

031A0151505\_TX1172096

**04A Engine 4HK1XASA02A ( - 700001)**  
**0400 Engine Miscellaneous / Complete Engine 4HK1XASA02A**

<i>Key</i>	<i>Part No.</i>	<i>Part Name</i>	<i>Qty.</i>	<i>Serial No.</i>	<i>Remarks</i>
1	8973007893	Thermostat	1		SUB FOR 8973007892, 82 Celsius
2	8982389101	Thermostat	1		SUB FOR 8982389100, 76 Celsius
3	5096050050	Pipe Plug	1		SUB FOR AT254825
4	8943425740	Pipe	1		
5	8943905201	Line	1		
6	8982802810	Gasket	1		Also Included In Gasket Set (Engine & Head)
7	8943905270	Plug	1		
8	1096605041	Fitting	1		

0-31 Thermostat Lines

TX1172097 A.1

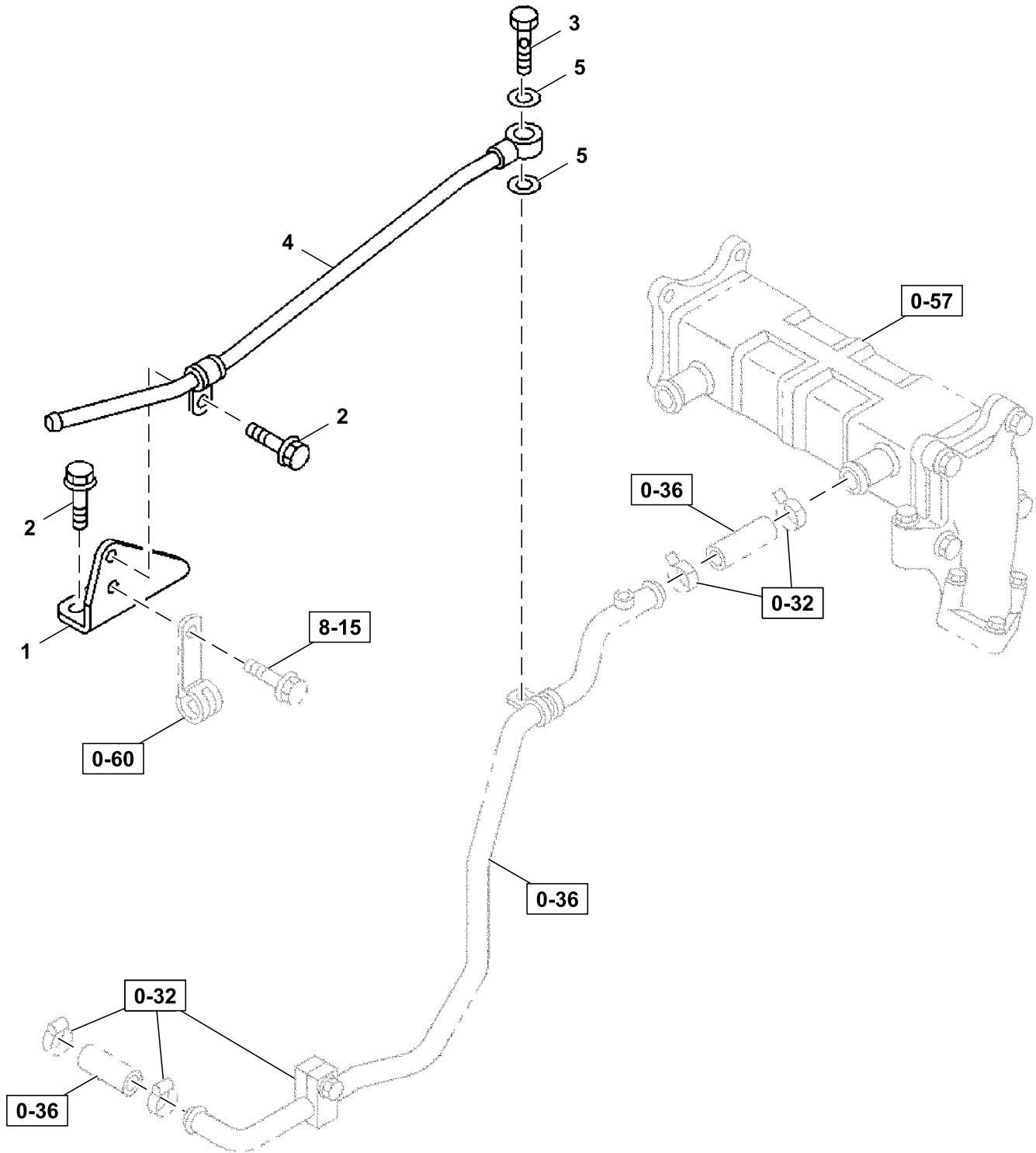

031A0251505\_TX1172097

Key	Part No.	Part Name	Qty.	Serial No.	Remarks
1	8982476970	Bracket	1		
2	0280508160	Bolt	2		
3	8982480331	Bolt	1		M8X16, SUB FOR 0280508120
4	8982477240	Pipe	1		
5	9095714100	Gasket	2		

0-32 Water Bypass Manifold Plumbing

TX1172098 A.1

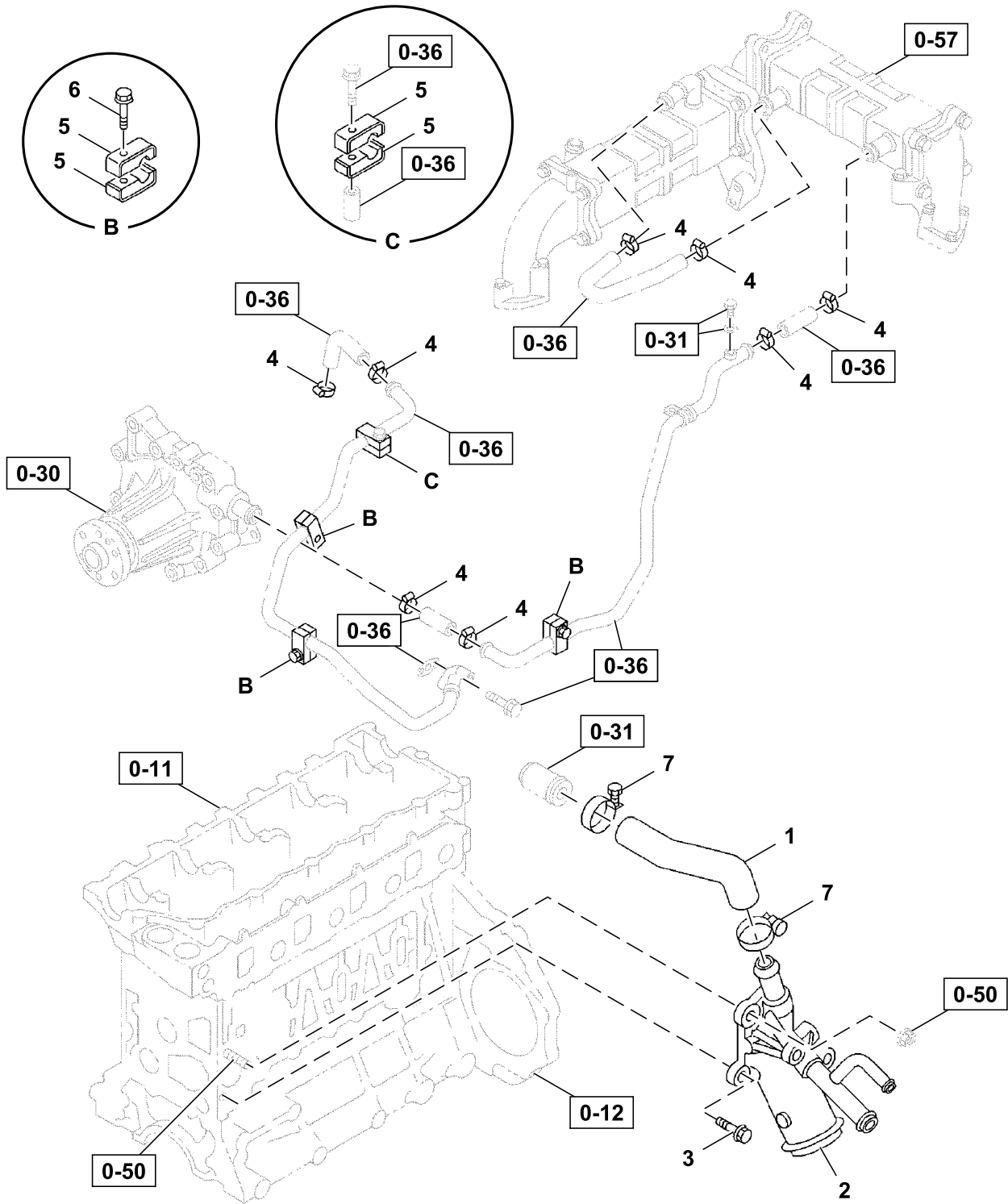

032A0151505\_TX1172098

Key	Part No.	Part Name	Qty.	Serial No.	Remarks
1	8972099491	Hose	1		
2	8982373370	Pipe	1		
3	8944584731	Bolt	1		M8X48, SUB FOR 8944584730
4	1097071330	Clip	8		SUB FOR 1097071320
5	8976033621	Clip	8		
6	0280508500	Bolt	3		M8X50, SUB FOR 0280808500
7	8970110950	Clip	2		SUB FOR 9099153151



0-33 Fan and Fan Belt

TX1190227 B.1

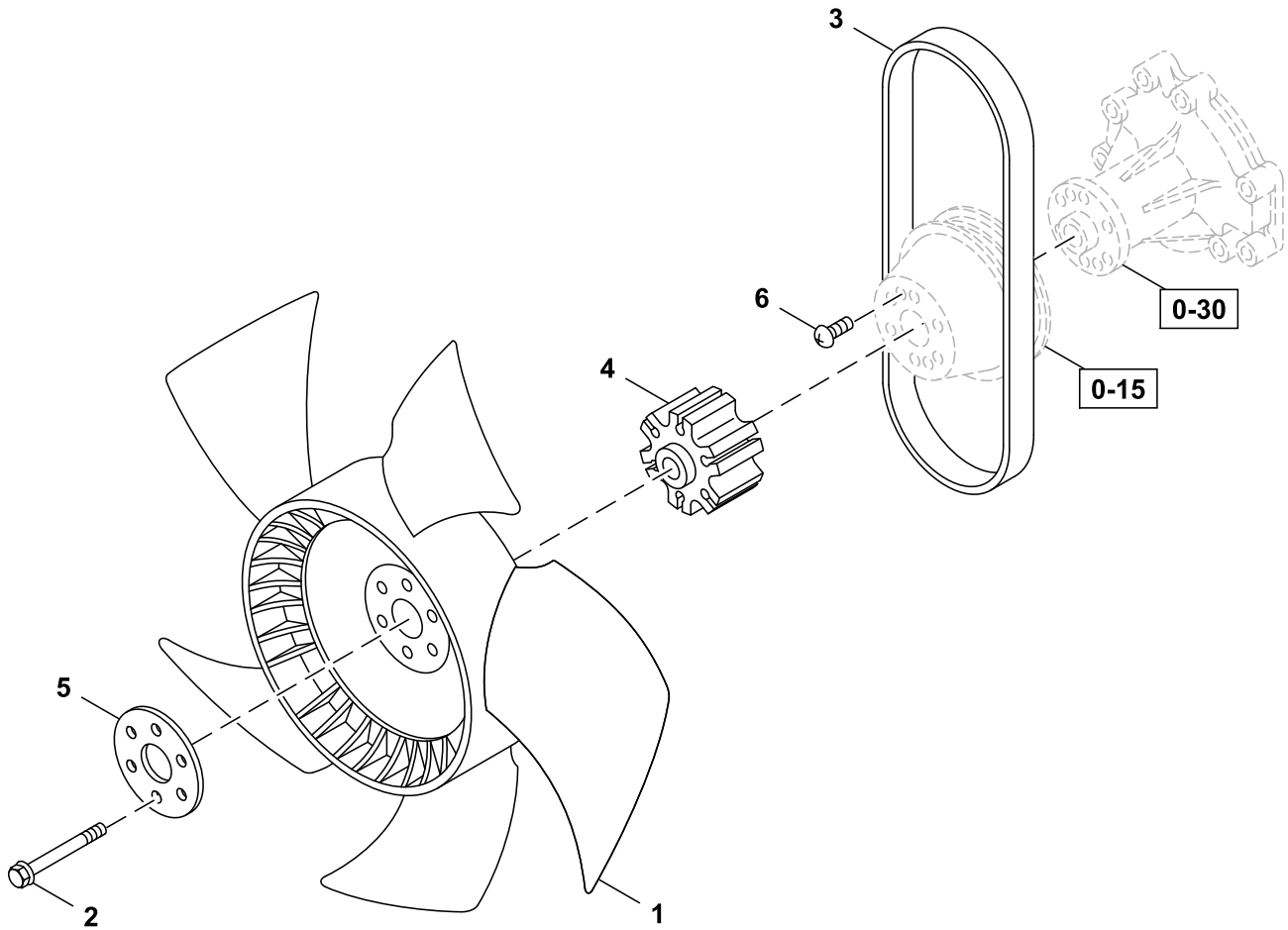

033A0251505\_TX1190227

---

<i>Key</i>	<i>Part No.</i>	<i>Part Name</i>	<i>Qty.</i>	<i>Serial No.</i>	<i>Remarks</i>
1	8980185071	Fan	1		
2	8978058411	Bolt	6		
3	8973628150	V-Belt	1		
4	8980352340	Spacer	1		
5	8980201440	Plate	1		
6	9034906100	Screw	2		

---

0-33 Fan Motor Mounting

TX1172100 A.1

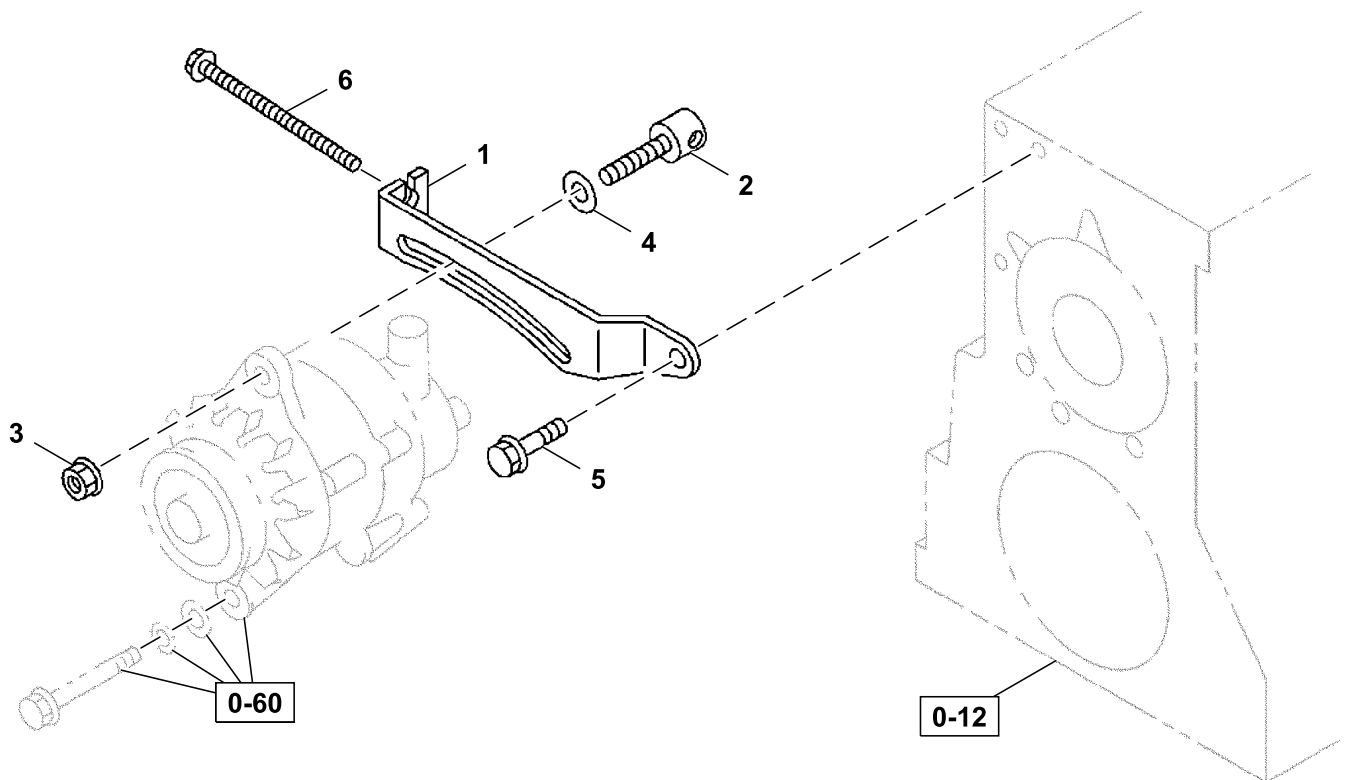

033A0251505\_TX1172100

---

Key	Part No.	Part Name	Qty.	Serial No.	Remarks
1	8973628450	Plate	1		
2	1136741600	Adjuster	1		
3	0911801120	Nut	1		M12, SUB FOR 0911501120
4	0916107120	Washer	1		
5	0281510200	Bolt	1		M10X20
6	1090091141	Bolt	1		M10X155

---

0-35 Engine Throttle Control Valve

TX1172101 A.1

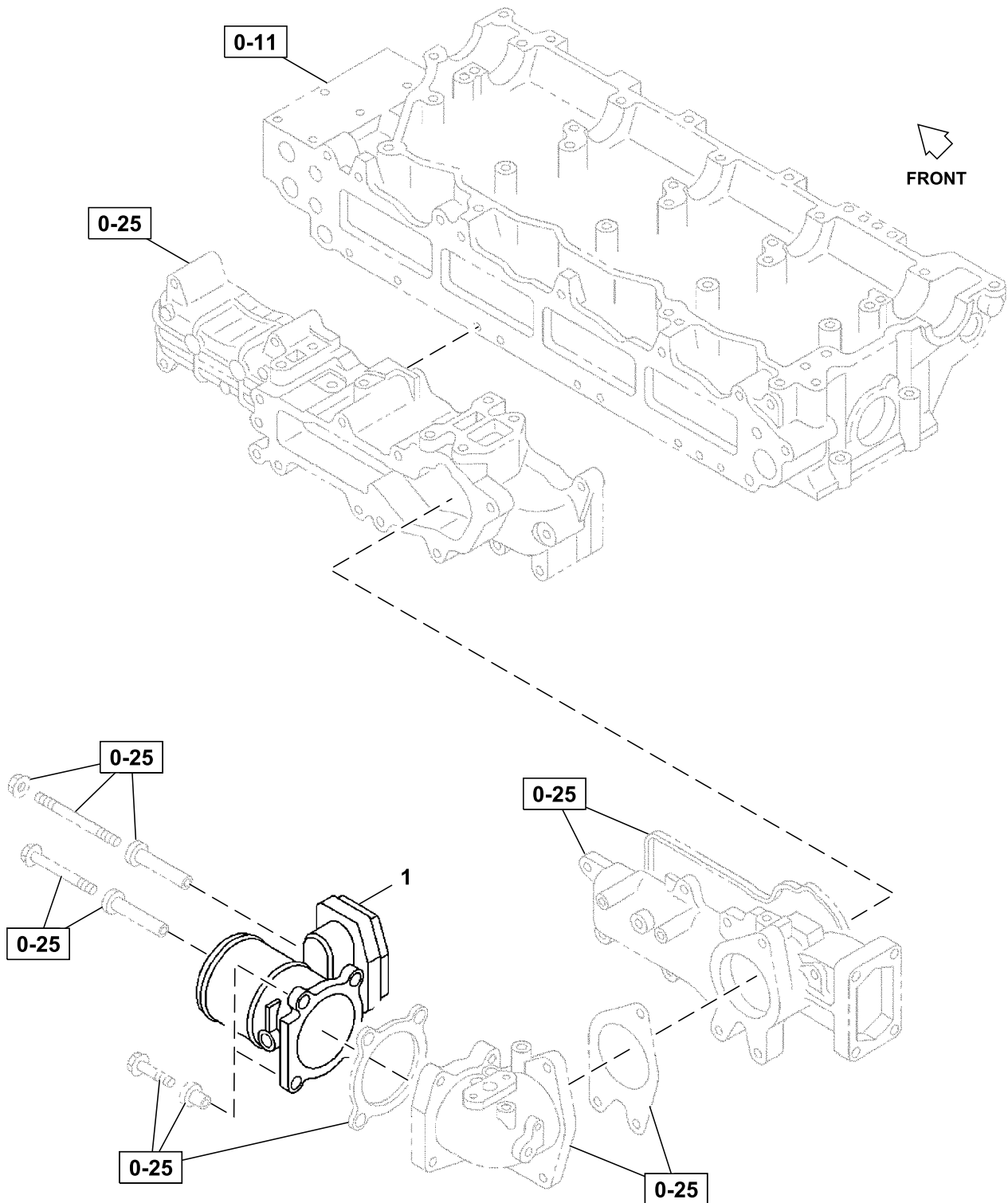

035A0151505\_TX1172101

---

<i>Key</i>	<i>Part No.</i>	<i>Part Name</i>	<i>Qty.</i>	<i>Serial No.</i>	<i>Remarks</i>
1	8981008994	Valve	1		SUB FOR 8981008991, 8981008992 OR 8981008993, Throttle

---

0-36 Turbocharger

TX1172245 B.1

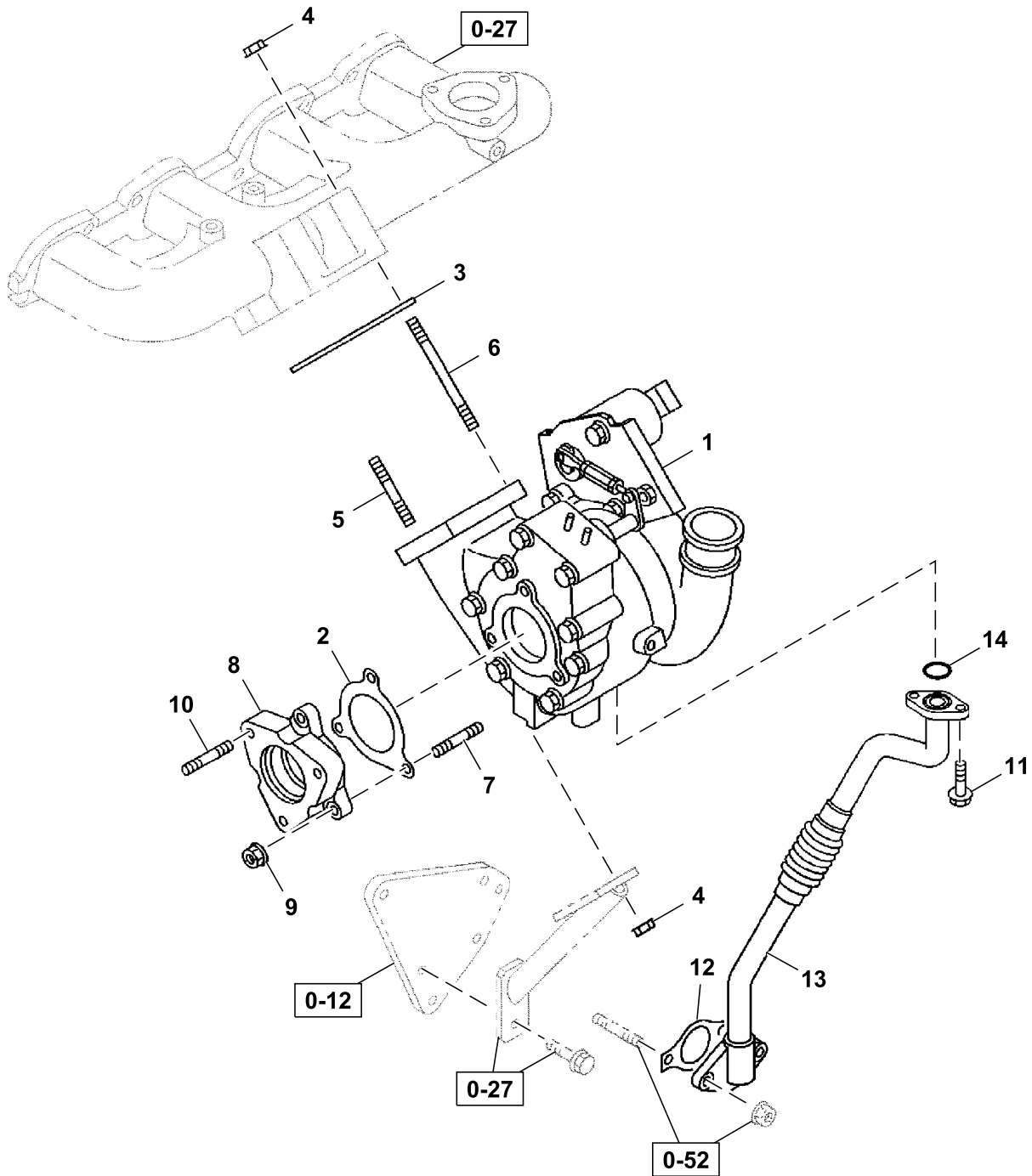

036A0151505\_TX1172245

**04A Engine 4HK1XASA02A ( - 700001)**  
**0400 Engine Miscellaneous / Complete Engine 4HK1XASA02A**

Key	Part No.	Part Name	Qty.	Serial No.	Remarks
1	8983250950	Turbocharger	1		SUB FOR 8982384740 AND 8982384741
2	4664929	Gasket	1		SUB FOR 8973767580, Also Included In Gasket Set, Engine & Head
3	8980462410	Gasket	1		Also Included In Gasket Set, Engine & Head
4	8973816170	Nut	4		
5	8973070752	Stud	2		
6	8980484460	Stud	2		
7	9041308250	Stud	3		
8	8982373490	Adapter	1		
9	14M7298	Flange Nut	3		M8, SUB FOR 8970614011
10	9041308250	Stud	3		
11	0505406160	Bolt	2		SUB FOR 0500806160
12	.....	Gasket	1		8943946710 NLA, Also Included In Gasket Set, Engine & Head
13	8981148030	Pipe	1		
14	1096234620	Gasket	1		



0-36 Heat Exchangers, Water Pump to Exhaust Gas Recirculation (EGR)

TX1172246 A.1

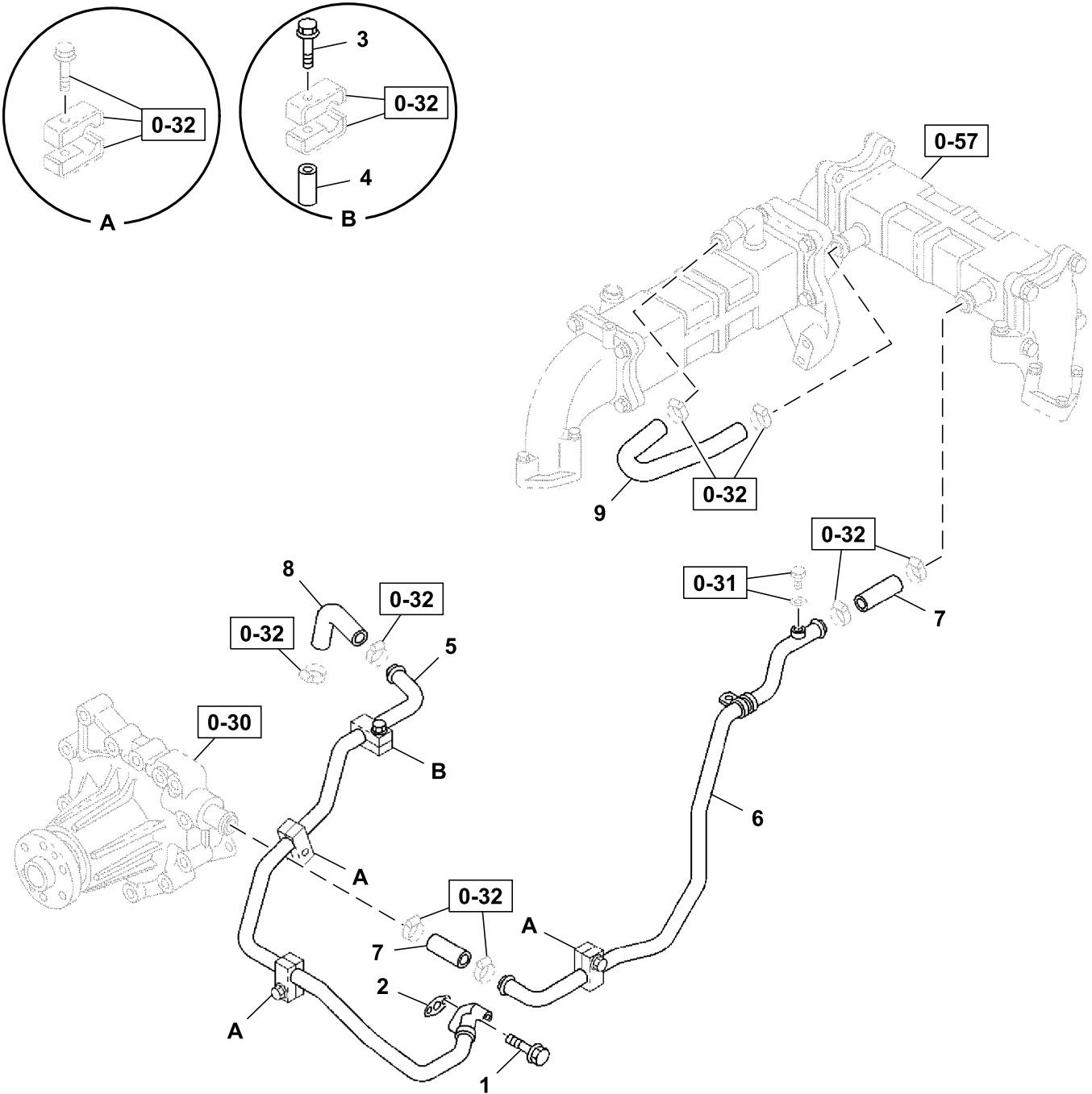

036A0251505\_TX1172246

**04A Engine 4HK1XASA02A ( - 700001)**  
**0400 Engine Miscellaneous / Complete Engine 4HK1XASA02A**

<i>Key</i>	<i>Part No.</i>	<i>Part Name</i>	<i>Qty.</i>	<i>Serial No.</i>	<i>Remarks</i>
1	0280508500	Bolt	2		M8X50, SUB FOR 0280808500
2	8980961660	Gasket	1		Also Included In Gasket Kit, Engine
3	0280508000	Bolt	1		M8X100
4	1113691570	Spacer	1		
5	8981232461	Pipe	1		Water Pump to Exhaust Gas Recirculation (EGR)
6	8981232472	Pipe	1		Water Pump to Exhaust Gas Recirculation (EGR)
7	0035743000	Hose	2		Exhaust Gas Recirculation (EGR) To Water Pump Hose
8	8981261860	Hose	1		Water Pump to Exhaust Gas Recirculation (EGR)
9	8981261870	Hose	1		Exhaust Gas Recirculation (EGR)

0-36 Turbocharger Cooling Plumbing

TX1172247 B.1

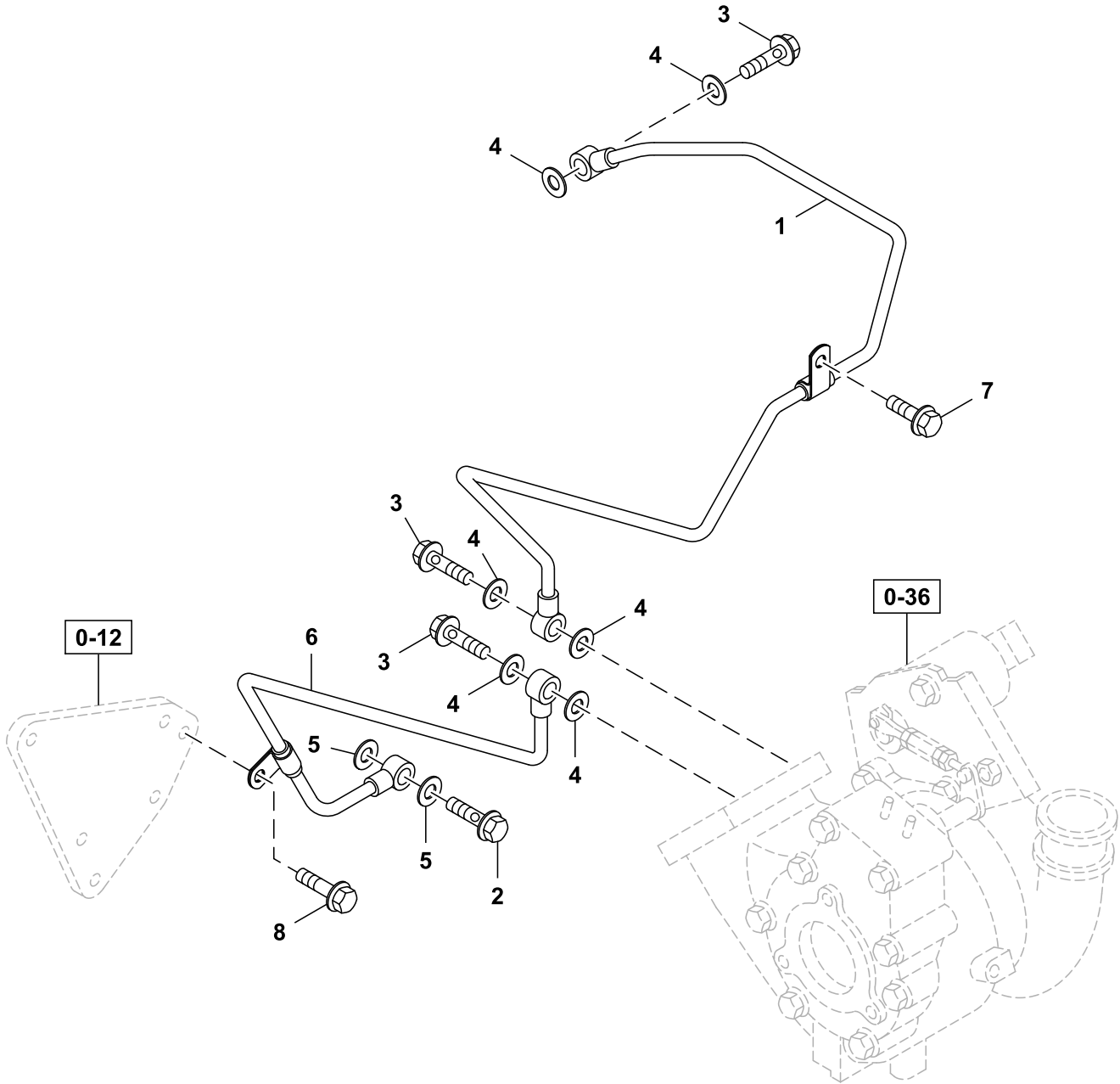

036A0351505\_TX1172247

04A Engine 4HK1XASA02A ( - 700001)  
0400 Engine Miscellaneous / Complete Engine 4HK1XASA02A

Key	Part No.	Part Name	Qty.	Serial No.	Remarks
1	8981519150	Pipe	1		
2	8944551440	Bolt	1		M14X30
3	8944369330	Bolt	3		M12X28
4	9095714120	Gasket	6		Also Included In Gasket Kit, Engine
5	8982513450	Packing	2		Also Included In Gasket Kit, Engine
6	8981148041	Pipe	1		
7	0280508160	Bolt	1		M8X12, SUB FOR 0280508120
8	0280508250	Bolt	1		M8X25, SUB FOR 0280808250

0-40 Fuel Injection System

TX1172248 E.1

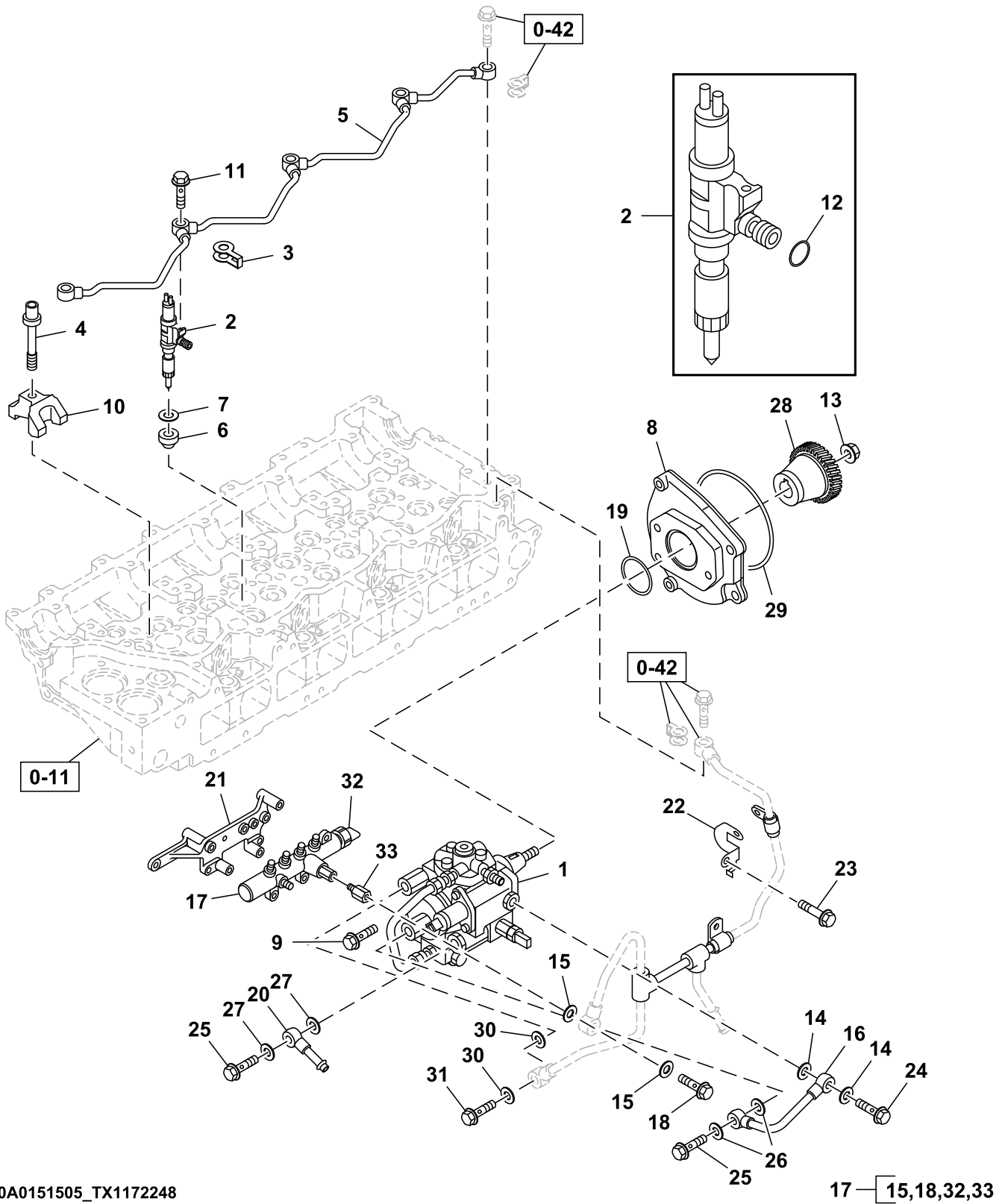

040A0151505\_TX1172248

**04A Engine 4HK1XASA02A ( - 700001)**  
**0400 Engine Miscellaneous / Complete Engine 4HK1XASA02A**

Key	Part No.	Part Name	Qty.	Serial No.	Remarks
1	8980817724	Pump	1		SUB FOR 8980817723, Components On Separate Page
2	8982384631	Electronic Unit Injector	4		
3	8980659920	Gasket	4		SUB FOR 8976009250, Also Included in Gasket Set (Engine and Head)
4	8980088950	Bolt	4		SUB FOR 8943909891
5	8973060810	Line	1		
6	8980792480	Gasket	4		SUB FOR 8976014472, Also Included in Gasket Set (Engine and Head)
7	8941734120	Gasket	4		Also Included in Gasket Set (Engine and Head)
8	8982365830	Bracket	1		
9	0286508300	Bolt	3		SUB FOR 8970297050
10	8980289991	Bracket	4		
11	1096750371	Bolt	4		
12	0956901110	Gasket	1		Also Included in Gasket Set (Engine and Head)
13	0911802140	Nut	1		
14	1156195070	Gasket	2		Also Included in Gasket Set (Engine)
15	8976022180	Gasket	2		Also Included in Gasket Set (Engine)
16	8982465671	Pipe	1		
17	8982446690	Fuel Rail	1		
18	8980358280	Eyebolt	1		SUB FOR 8980430330
19	8980318440	Gasket	1		SUB FOR 1096233000, Also Included in Gasket Set (Engine)
20	8981263320	Pipe	1		
21	8982365900	Bracket	1		
22	8980450081	Bracket	1		
23	0280508160	Bolt	1		SUB FOR 0280508120
24	8982007520	Bolt	1		
25	5157590030	Eyebolt	2		
26	1156195070	Gasket	2		Inlet
27	1156195070	Gasket	2		Outlet
28	8976016981	Gear	1		
29	8970392001	Gasket	1		Also Included in Gasket Set (Engine)
30	8976022180	Gasket	2		
31	8980358280	Eyebolt	1		SUB FOR 8980430330
32	8981387360	Sensor	1		Rail Pressure
33	8981386950	Pressure Switch	1		Rail Pressure

0-40 Fuel Injection Lines

TX1172249 D.1

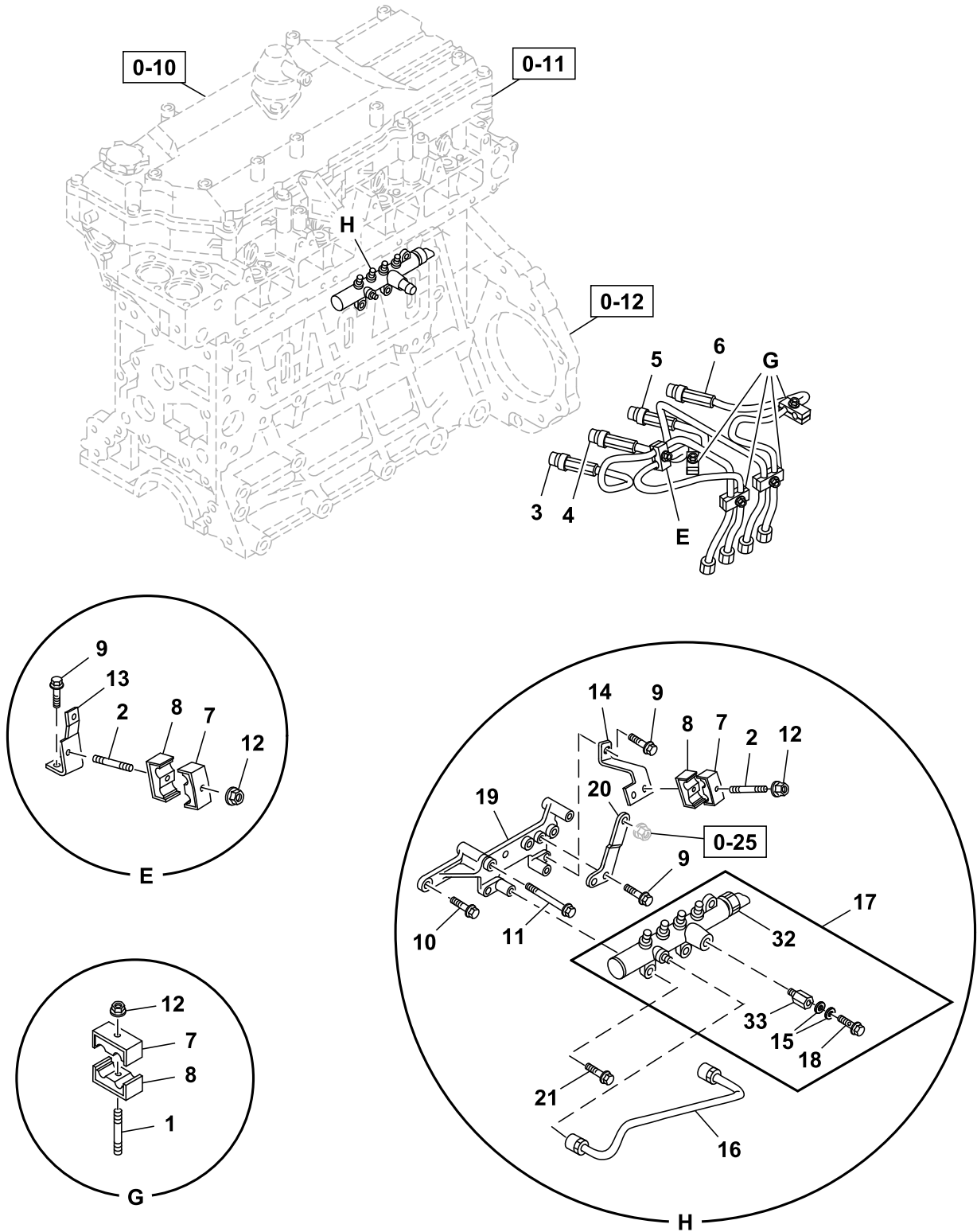

040A0351505\_TX1172249

**04A Engine 4HK1XASA02A ( - 700001)**  
**0400 Engine Miscellaneous / Complete Engine 4HK1XASA02A**

Key	Part No.	Part Name	Qty.	Serial No.	Remarks
1	0410106300	Stud	4		
2	8972032780	Stud	2		
3	8982373500	Pipe	1		
4	8982373510	Pipe	1		
5	8982373520	Pipe	1		
6	8982373530	Pipe	1		
7	8973301183	Clip	6		SUB FOR 8973301182
8	8973301193	Clip	6		SUB FOR 8973301192
9	0280508160	Bolt	3		M8X16, SUB FOR 0280508120
10	0280508250	Bolt	1		M8X25, SUB FOR 0280808250
11	0280808600	Bolt	1		M8X60, SUB FOR 0280508600, 8941583930 AND 8941583931
12	14M7303	Flange Nut	6		M6, SUB FOR 0911801060
13	8980010410	Bracket	1		Injection Pipe
14	8982373560	Bracket	1		Fuel Pipe
15	8976022180	Gasket	2		Also Included In Gasket Kit, Engine
16	8982373540	Pipe	1		
17	8982446690	Fuel Rail	1		
18	8980358280	Eyebolt	1		M14X26, SUB FOR 8980430330
19	8982365900	Bracket	1		Fuel Rail
20	8982373480	Bracket	1		Fuel Rail
21	0280508250	Bolt	3		M8X25, SUB FOR 0280808250
32	8981387360	Sensor	1		Rail Pressure
33	8981386950	Pressure Switch	1		Rail Pressure



0-40 Fuel Injection System Support

TX1172250 A.1

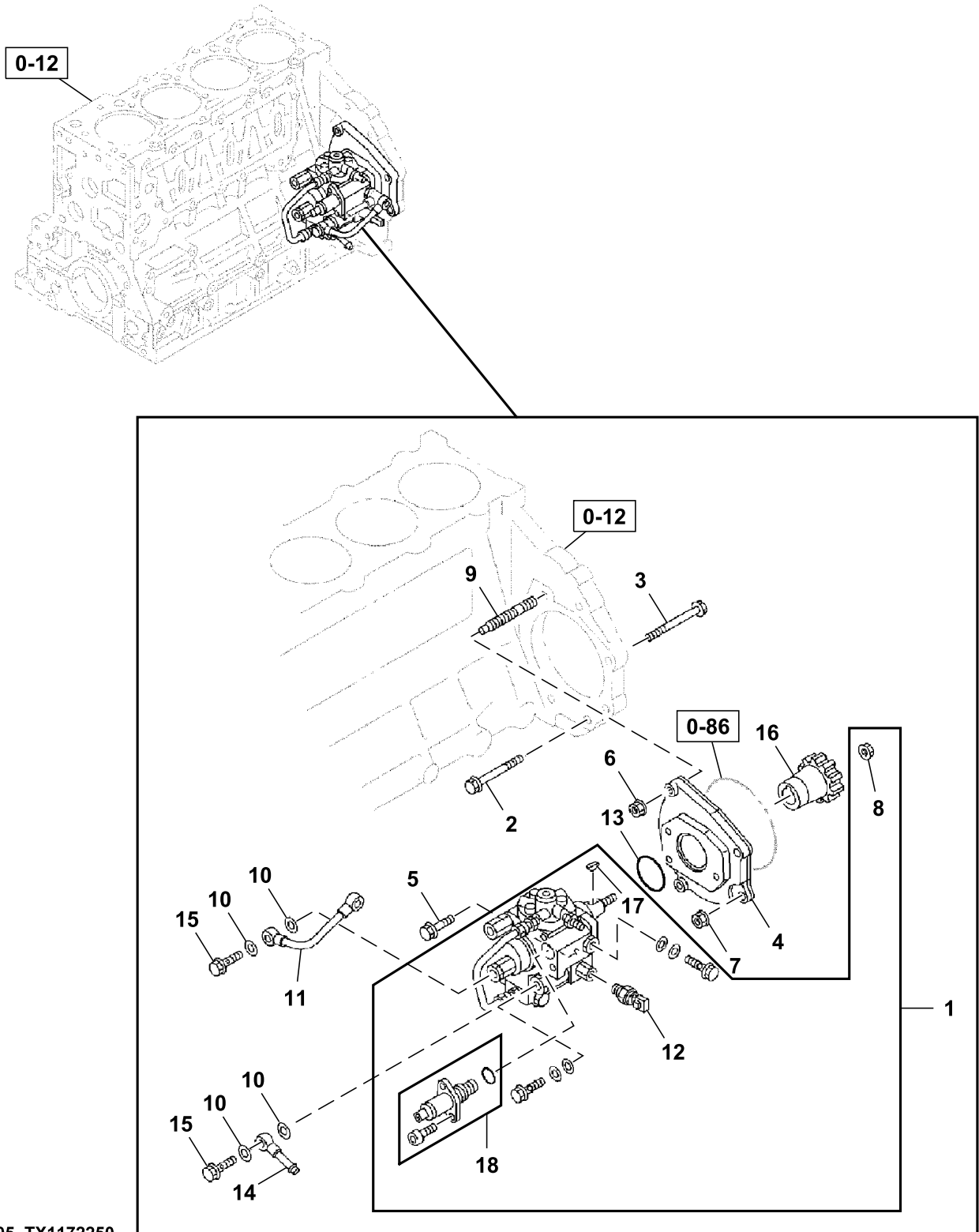

040A0451505\_TX1172250

**04A Engine 4HK1XASA02A ( - 700001)**  
**0400 Engine Miscellaneous / Complete Engine 4HK1XASA02A**

Key	Part No.	Part Name	Qty.	Serial No.	Remarks
1	8980817724	Pump	1		SUB FOR 8980817723, Fuel Injection
2	0281510500	Bolt	1		
3	0281512000	Bolt	1		
4	8982365830	Bracket	1		SUB FOR 8970297050
5	0286508300	Bolt	3		
6	0911801100	Nut	2		
7	0911802120	Nut	1		SUB FOR 8970663861
8	0911802140	Nut	1		
9	8973632370	Stud	2		
10	1156195070	Gasket	4		Also Included in Gasket Set (Engine)
11	8982465671	Pipe	1		Fuel Temperature, SUB FOR 8972385960
12	8980235810	Fuel Temperature Sensor	1		
13	8980318440	Gasket	1		SUB FOR 1096233000, Also Included in Gasket Set (Engine)
14	8981263320	Pipe	1		
15	5157590030	Eyebolt	2		
16	8976016981	Gear	1		SUB FOR 8981455011
17	8981619950	Key	1		
18	8981455010	Suction Control Valve	1		

0-41 Final Fuel Filter

TX1172251 B.1

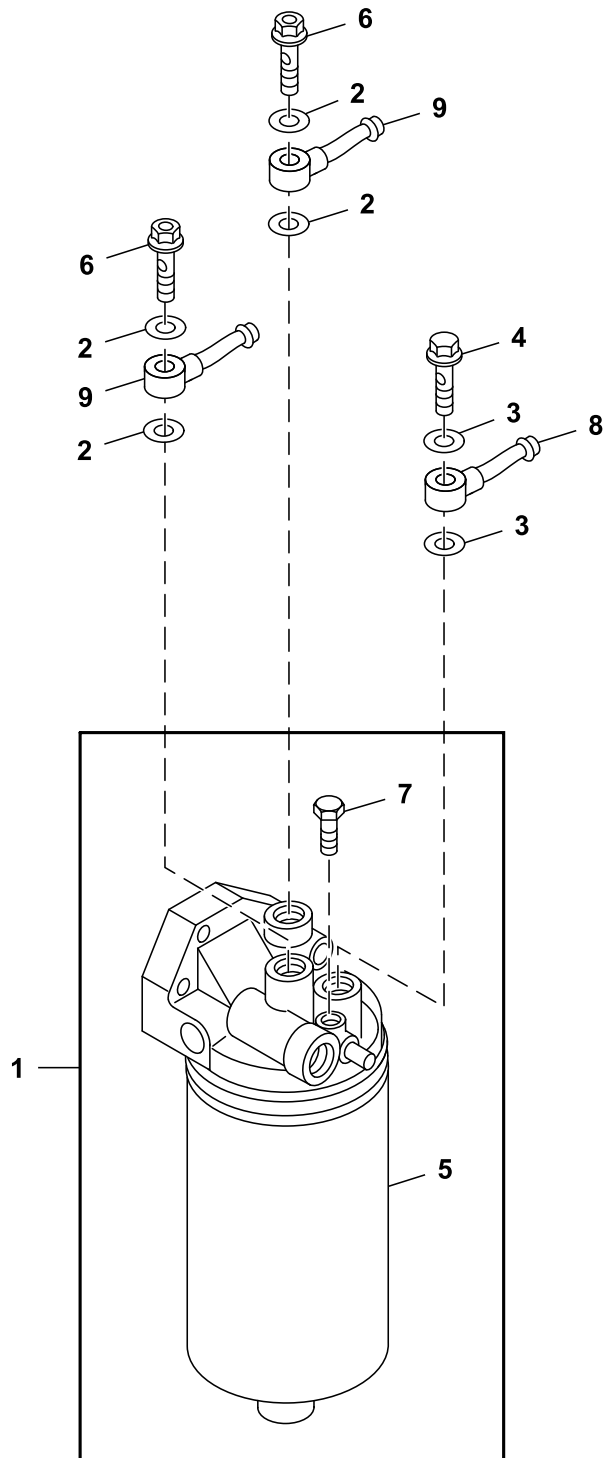

041A0151505\_TX1172251

**04A Engine 4HK1XASA02A ( - 700001)**  
**0400 Engine Miscellaneous / Complete Engine 4HK1XASA02A**

Key	Part No.	Part Name	Qty.	Serial No.	Remarks
1	8982394655	Fuel Filter	1		Final, SUB FOR 8982394650, 8982394654 AND 8982394652
2	1096300860	Gasket	4		Also Included In Gasket Set, Engine, SUB FOR 4634979
3	8982513450	Packing	2		
4	8982385990	Valve	1		Fuel Overflow
5	8983129180	Filter Element	1		Final Fuel Filter, Includes Gasket, SUB FOR 8982394641 AND 8982394640
6	1096750951	Eyebolt	2		SUB FOR 4634716
7	8983673800	Valve	1		Fuel Filter, SUB FOR 8980088460 AND 8980088461
8	4452162	Line	1		SUB FOR 5154112231
9	8973834270	Line	2		SUB FOR 4634911



04A Engine 4HK1XASA02A ( - 700001)  
0400 Engine Miscellaneous / Complete Engine 4HK1XASA02A

Key	Part No.	Part Name	Qty.	Serial No.	Remarks
1	14M7303	Flange Nut	2		M6, SUB FOR 0911801060
2	8982313930	Gasket	1		Also Included in Gasket Set (Engine and Head)
3	8980797550	Gasket	1		Also Included in Gasket Set (Engine and Head)
4	0280506120	Bolt	1		SUB FOR 0280806120
5	8943967110	Bolt	2		
6	8982373550	Pipe	1		
7	0410106120	Stud	2		

0-50 Engine Oil Cooler

TX1172389 A.1

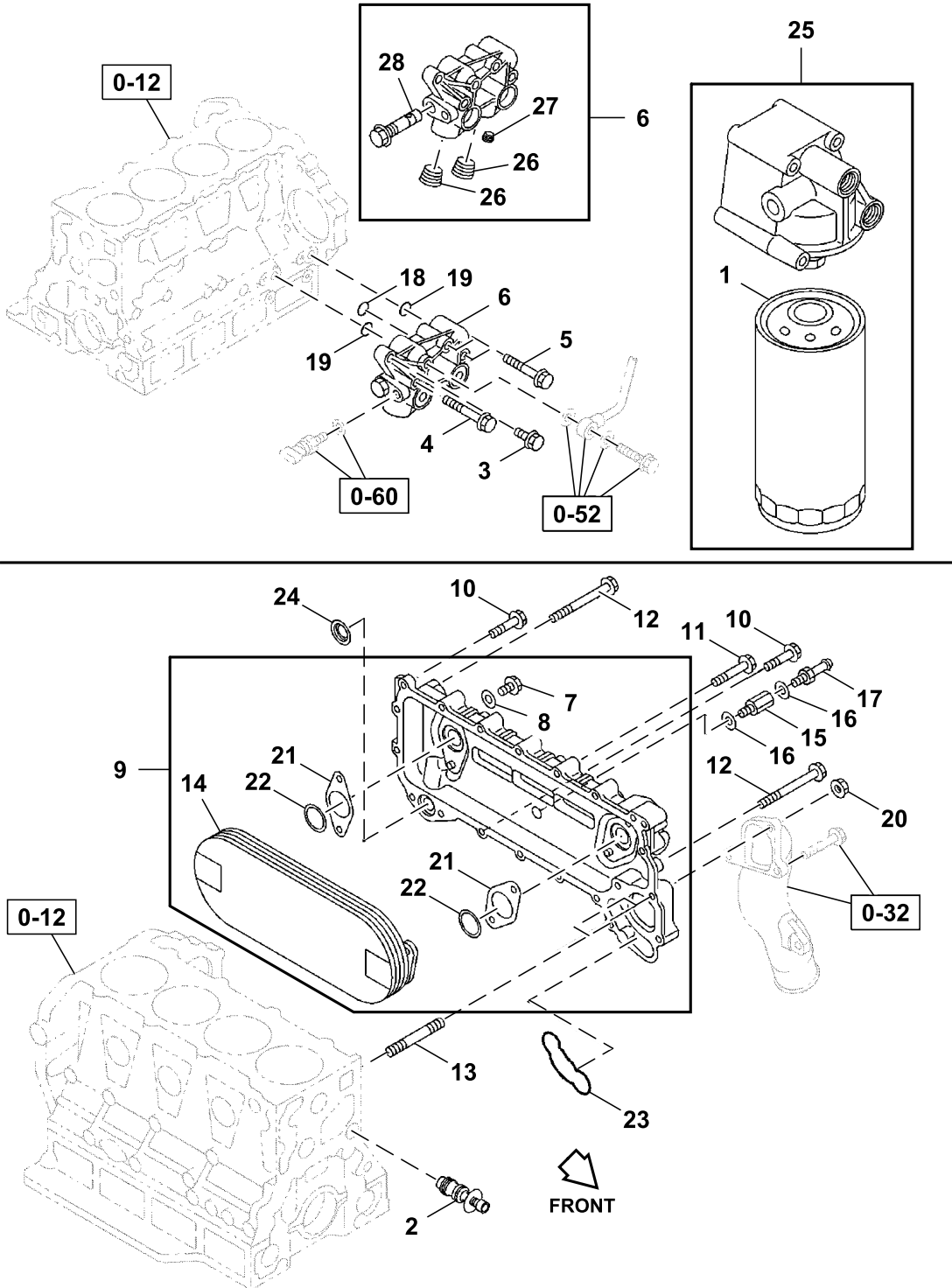

050A0151505\_TX1172389

**04A Engine 4HK1XASA02A ( - 700001)**  
**0400 Engine Miscellaneous / Complete Engine 4HK1XASA02A**

Key	Part No.	Part Name	Qty.	Serial No.	Remarks
1	8983758600	Filter Element	1		SUB FOR 8983020751, 8983020750R, 8983020750 AND 1132402322, Oil Filter Bypass
2	8970135662	Valve	1		
3	0281510250	Bolt	1		
4	0281510000	Bolt	1		SUB FOR 0281810000
5	0281510900	Bolt	2		
6	8981097111	Cover	1		Oil Port, SUB FOR 8981097110
7	0208510160	Bolt	4		SUB FOR 0208010160
8	8981354640	Gasket	4		
9	8980690204	Oil Cooler	1		SUB FOR 8980690202 OR 8980690203
10	19M7866	Screw	8		M8 X 20, SUB FOR 0280508200 AND 0280808200
11	0280808400	Bolt	7		SUB FOR 0280508400 AND AT259927
12	1090440730	Bolt	2		SUB FOR 9029558750
13	8970163140	Stud	2		
14	8981227860	Core	1		
15	8944619651	Adapter Fitting	1		
16	1096301410	Gasket	2		Also Included in Gasket Set (Engine)
17	8981475390	Pipe	1		
18	8943993390	Gasket	1		SUB FOR 8943997130, Also Included in Gasket Set (Engine)
19	8943993990	Gasket	2		Also Included in Gasket Set (Engine)
20	0911801080	Nut	2		SUB FOR 8940120390
21	8981227830	Gasket	2		
22	8981227840	Gasket	2		
23	8943388781	Gasket	1		Also Included in Gasket Set (Engine)
24	8980454470	Gasket	1		Also Included in Gasket Set (Engine)
25	8983758660	Oil Filter	1		SUB FOR 8983042430, 8983042431 OR 8973243861
26	1096050250	Pipe Plug	2		
27	5096050192	Pipe Plug	1		SUB FOR 1096050500, AT254812, 1096050502, 5096050190 AND 5096050191
28	1131600350	Pressure Relief Valve	1		



0-51 Engine Oil Pump And Strainer

TX1172390 A.1

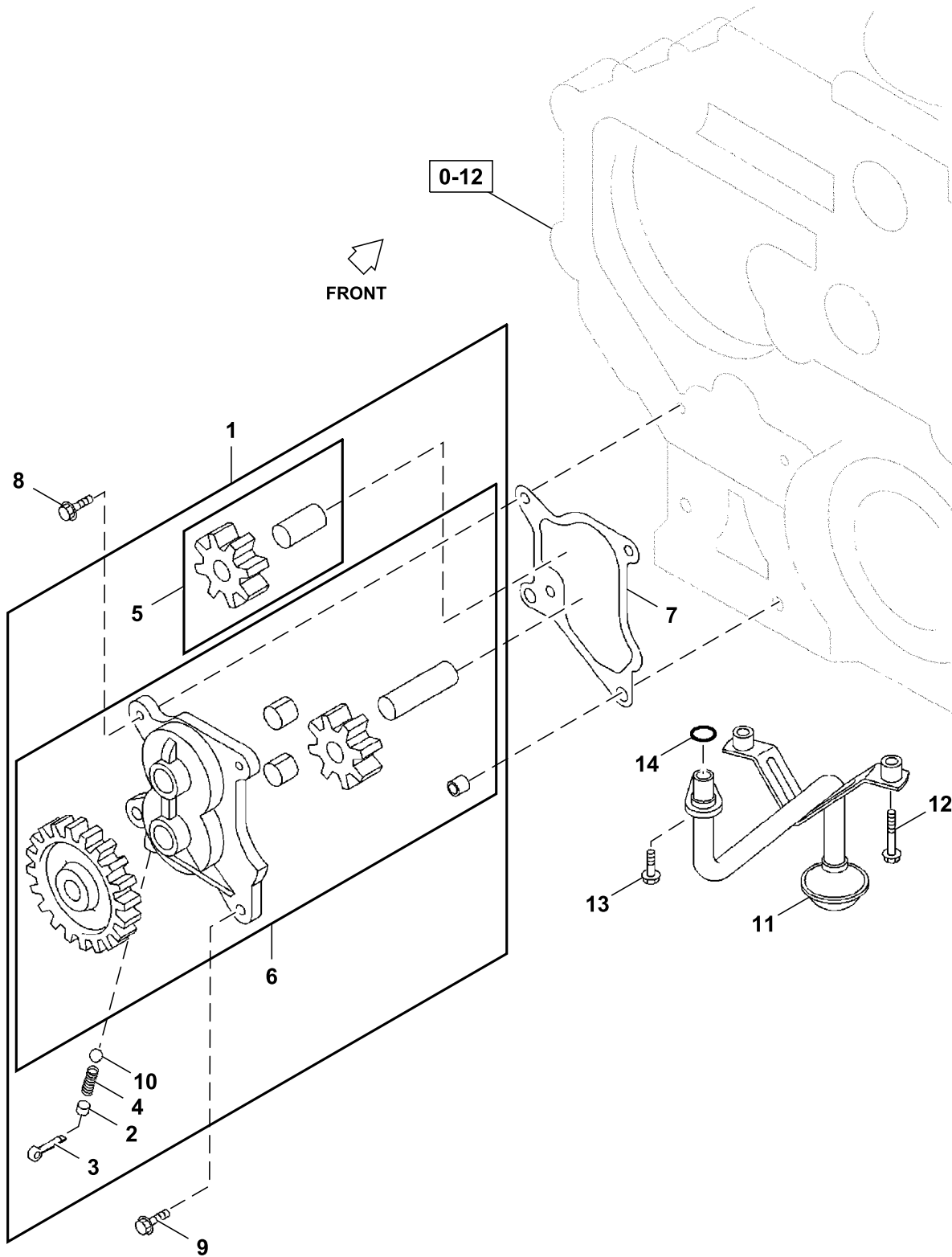

051A0151505\_TX1172390

**04A Engine 4HK1XASA02A ( - 700001)**  
**0400 Engine Miscellaneous / Complete Engine 4HK1XASA02A**

Key	Part No.	Part Name	Qty.	Serial No.	Remarks
1	1131003133	Oil Pump	1		SUB FOR 1131003132
2	5131650040	Plate	1		
3	0811240300	Pin	1		SUB FOR 9081040300 AND 9081140300
4	5095800980	Spring	1		
5	8943925590	Gear	1		
6	1131200902	Gear	1		SUB FOR 1131200901
7	1096236850	Gasket	1		Also Included In Gasket Kit, Engine
8	0280608250	Bolt	2		M8X25, SUB FOR 0280908250
9	0280908300	Bolt	2		M8X30, SUB FOR 0280608300
10	5098430030	Ball	1		
11	8981218760	Strainer	1		Oil Pump
12	0281510000	Bolt	2		M10X100, SUB FOR 0281810000
13	0280608160	Bolt	1		M8X16
14	8943993980	Gasket	1		SUB FOR 8971375010, Also Included In Gasket Kit, Engine

0-52 Engine Oil Vacuum Lines To Timing Gear Case and Flywheel

TX1172391 A.1

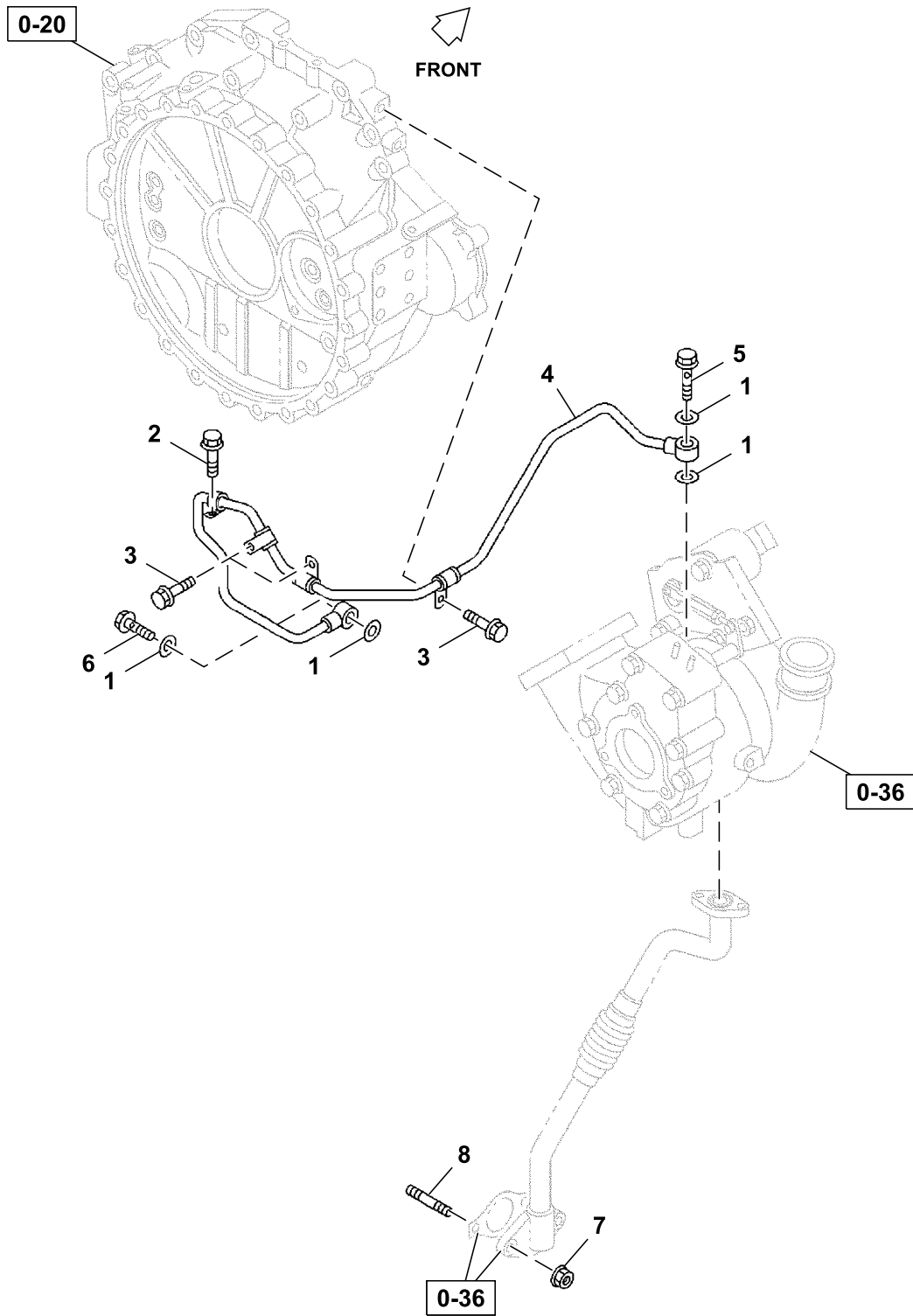

052A0151505\_TX1172391

04A Engine 4HK1XASA02A ( - 700001)  
0400 Engine Miscellaneous / Complete Engine 4HK1XASA02A

Key	Part No.	Part Name	Qty.	Serial No.	Remarks
1	9095714100	Gasket	4		Also Included in Gasket Set (Engine)
2	0280508160	Bolt	1		SUB FOR 0280508120
3	0280908120	Bolt	3		SUB FOR 0280608120
4	8981148010	Pipe	1		
5	8944707710	Bolt	1		SUB FOR 8941077132
6	8980378230	Bolt	1		
7	0911801080	Nut	2		SUB FOR 8940120390
8	0410108200	Stud	2		SUB FOR 9041108200

0-57 Exhaust Gas Recirculation (EGR)

TX1172392 A.1

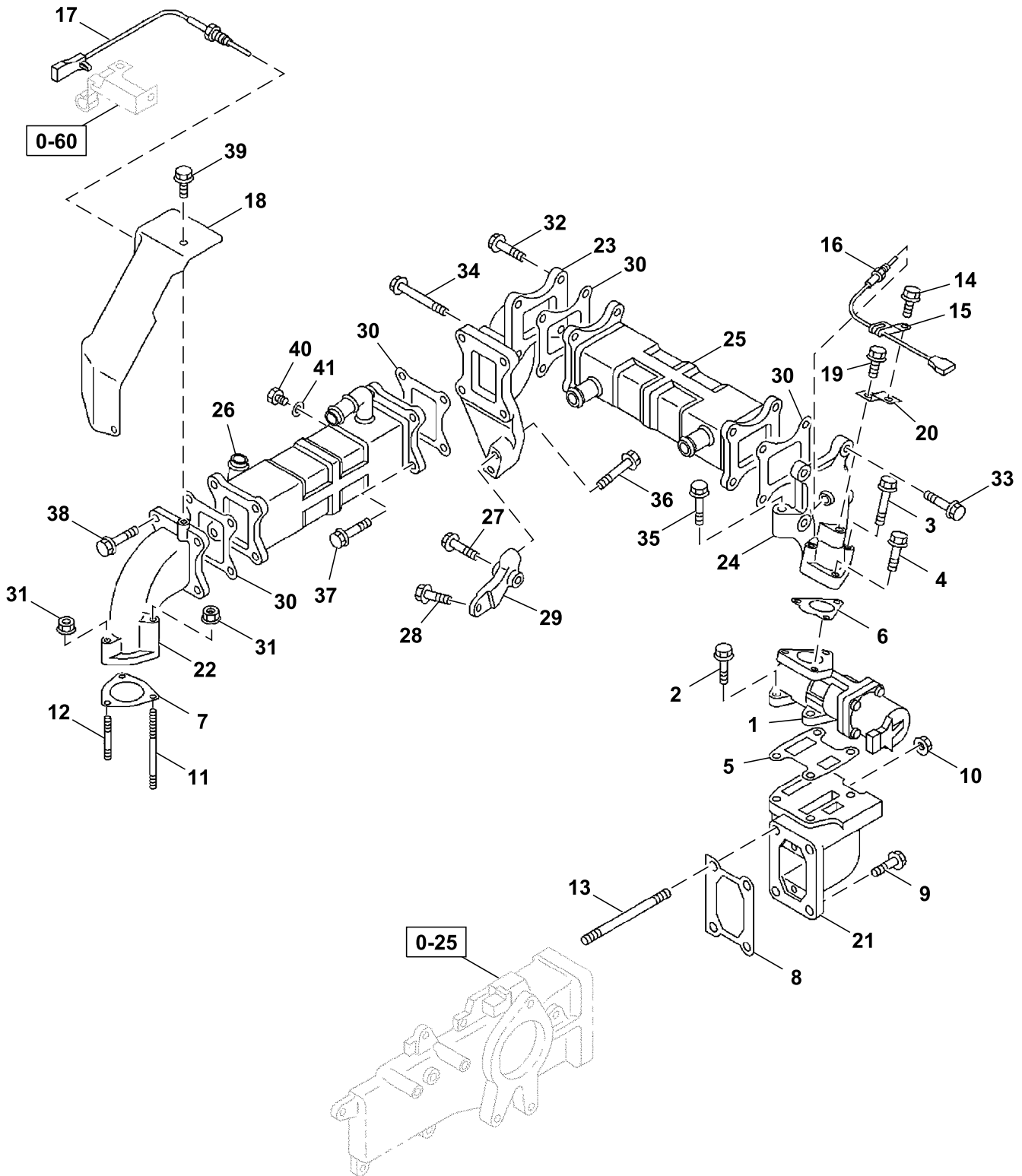

057A0151505\_TX1172392

**04A Engine 4HK1XASA02A ( - 700001)**  
**0400 Engine Miscellaneous / Complete Engine 4HK1XASA02A**

Key	Part No.	Part Name	Qty.	Serial No.	Remarks
1	8982391292	Valve	1		SUB FOR 8982391290, Exhaust Gas Recirculation (EGR)
2	0280508250	Bolt	4		SUB FOR 0280808250
3	0280808600	Bolt	2		SUB FOR 0280508600, 8941583930 AND 8941583931
4	0280808350	Bolt	1		SUB FOR 0280508350
5	8980010240	Gasket	1		Also Included in Gasket Set (Engine)
6	8980010230	Gasket	1		Also Included in Gasket Set (Engine)
7	8980461921	Gasket	1		SUB FOR 8980461920, Also Included in Gasket Set (Engine)
8	8973745170	Gasket	1		Also Included in Gasket Set (Engine)
9	0281810300	Bolt	2		SUB FOR 0281510300 AND 0281210300
10	0911801100	Nut	2		
11	8941558690	Stud	1		
12	8973780670	Stud	2		SUB FOR 8971045071
13	1093021590	Stud	2		SUB FOR 1093021070
14	0280508160	Bolt	1		SUB FOR 0280508120
15	8973679851	Clip	1		SUB FOR 8973679850
16	8980283980	Sensor	1		Temperature
17	8980309550	Sensor	1		Temperature
18	8982373460	Shield	1		
19	0286508200	Bolt	1		SUB FOR FYA00000690
20	8982373600	Bracket	1		
21	8981217690	Air Duct	1		SUB FOR 8980010220
22	8982365740	Tube	1		
23	8981232511	Air Duct	1		
24	8982365750	Tube	1		
25	8981078574	Heat Exchanger	1		SUB FOR 8981078573
26	8981222262	Heat Exchanger	1		SUB FOR 8981222261
27	0281512600	Bolt	1		SUB FOR 0281812600
28	0286608250	Bolt	1		SUB FOR 0286908250
29	8981727350	Bracket	1		
30	8982007530	Gasket	4		Also Included in Gasket Set (Engine)
31	14M7298	Flange Nut	3		M8, SUB FOR 8970614011
32	0280508300	Bolt	2		
33	0280808350	Bolt	4		SUB FOR 0280508350
34	0280508900	Bolt	2		SUB FOR 0280808900
35	0281510500	Bolt	1		
36	0281510700	Bolt	2		
37	0583308300	Bolt	4		
38	8980435280	Bolt	4		
39	8973780750	Bolt	4		SUB FOR 8943126991
40	8980727120	Plug	1		
41	9095714100	Gasket	1		Also Included in Gasket Set (Engine)

0-60 Engine Control Unit (ECU)

TX1172393 A.1

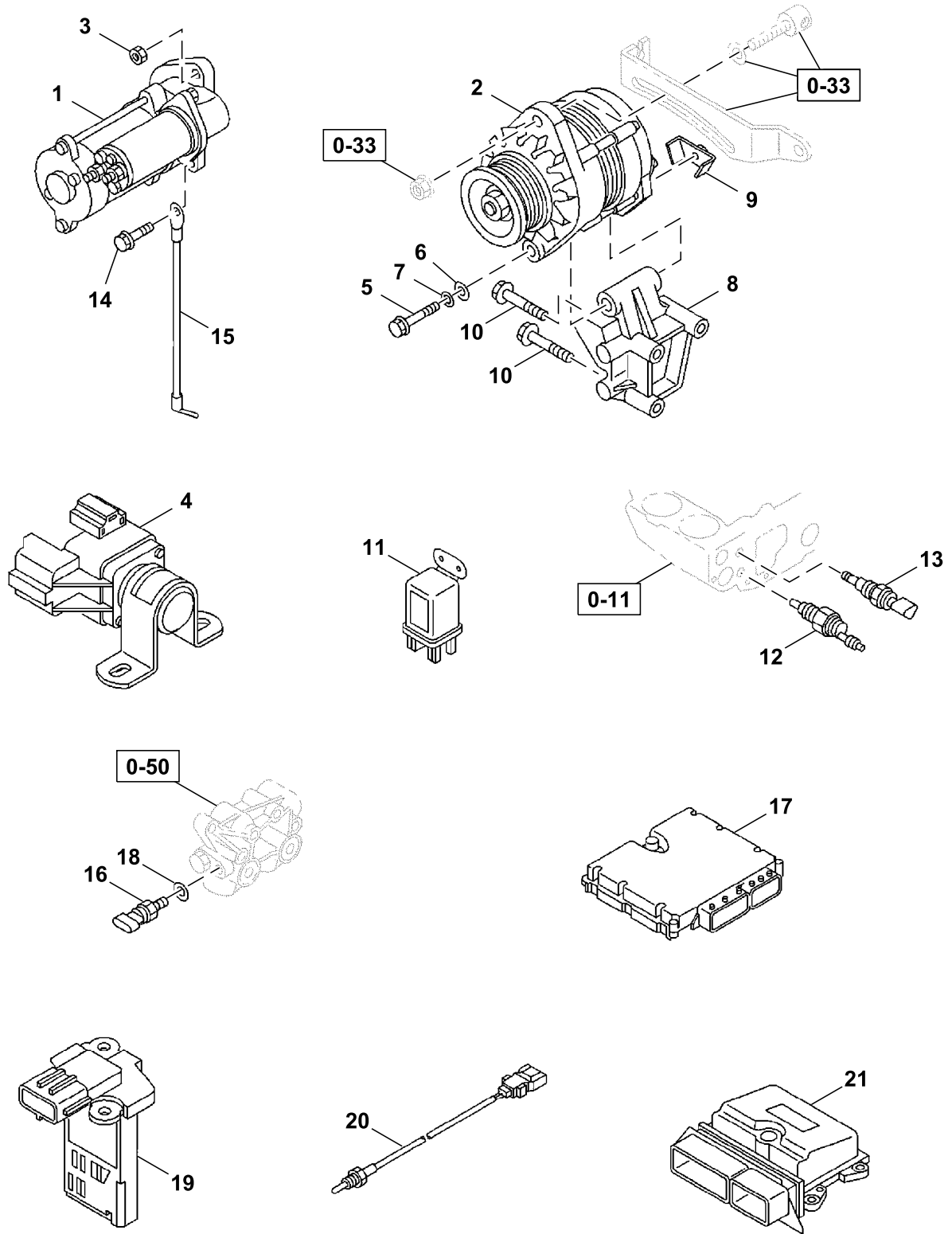

060A0151505\_TX1172393

**04A Engine 4HK1XASA02A ( - 700001)**  
**0400 Engine Miscellaneous / Complete Engine 4HK1XASA02A**

Key	Part No.	Part Name	Qty.	Serial No.	Remarks
1	8980703211	Starter Motor	1		Components On Separate Page
2	8980921162	Alternator	1		Components On Separate Page, SUB FOR 8980921160 AND 8980921161
3	0911802120	Nut	2		
4	8980056311	Relay	1		SUB FOR 4681233 OR 8980056310, Starter
5	1090001331	Bolt	1		
6	0916105140	Washer	1		SUB FOR 9091605140
7	0915105140	Washer	1		
8	8973628441	Bracket	1		
9	1197110290	Nut	1		
10	0281510800	Bolt	3		SUB FOR 0168060850
11	8944607061	Relay	1		SUB FOR 8944607060, Glow Plug
12	4371318	Switch	1		Overheat Warning, SUB FOR 8971256011
13	8981566480	Sensor	1		Temperature, SUB FOR 8973639360
14	0280610200	Bolt	1		SUB FOR 0280910200
15	9829322110	Cable	1		
16	8980274560	Sensor	1		Pressure
17	8982853192	Control	1		Engine Control Unit (ECU)
18	8982513450	Packing	1		
19	4664861	Sensor	1		Mass Air Flow (MAF), SUB FOR 8976019670
20	8973811820	Sensor	1		Intake Air Temperature
21	8982853211	Control	1		DEF Dosing Control Unit, SUB FOR FYA00040138 AND 8982853210



0-60 Engine Electrical Control Mounting

TX1172394 A.1

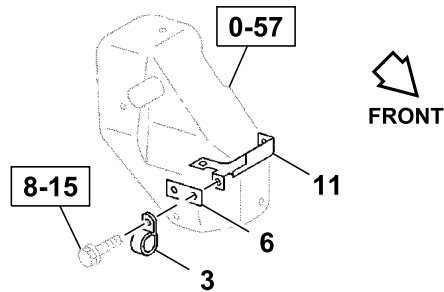
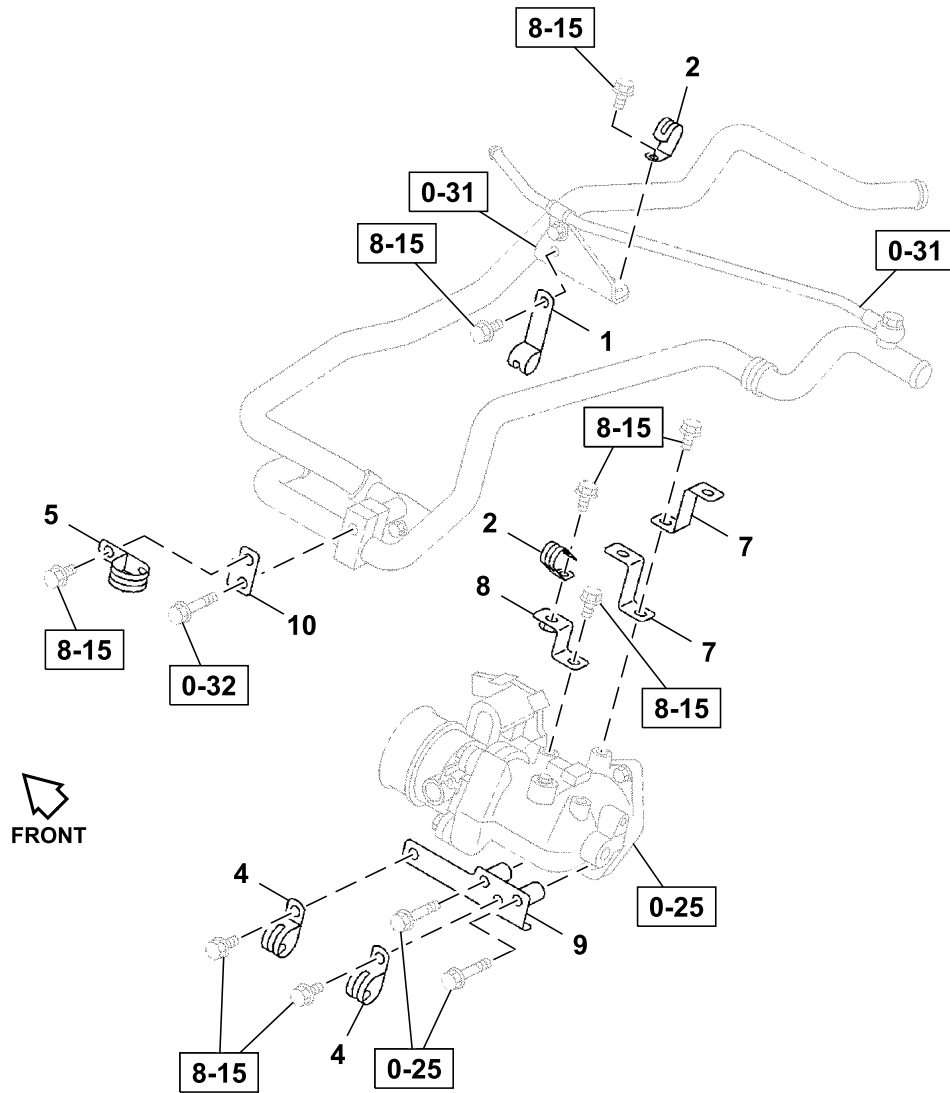

060A0251505\_TX1172394

Key	Part No.	Part Name	Qty.	Serial No.	Remarks
1	0952358960	Clip	1		
2	8973679851	Clip	2		
3	0952355360	Clip	1		SUB FOR 8973679850
4	1097012360	Clip	2		
5	1097012610	Clip	1		
6	1826992390	Bracket	1		
7	1474766580	Bracket	2		
8	1474781130	Bracket	1		
9	8982373590	Bracket	1		
10	8982373600	Bracket	1		
11	8982390810	Bracket	1		

0-60 Engine Electrical Control Hardware

TX1172395 A.1

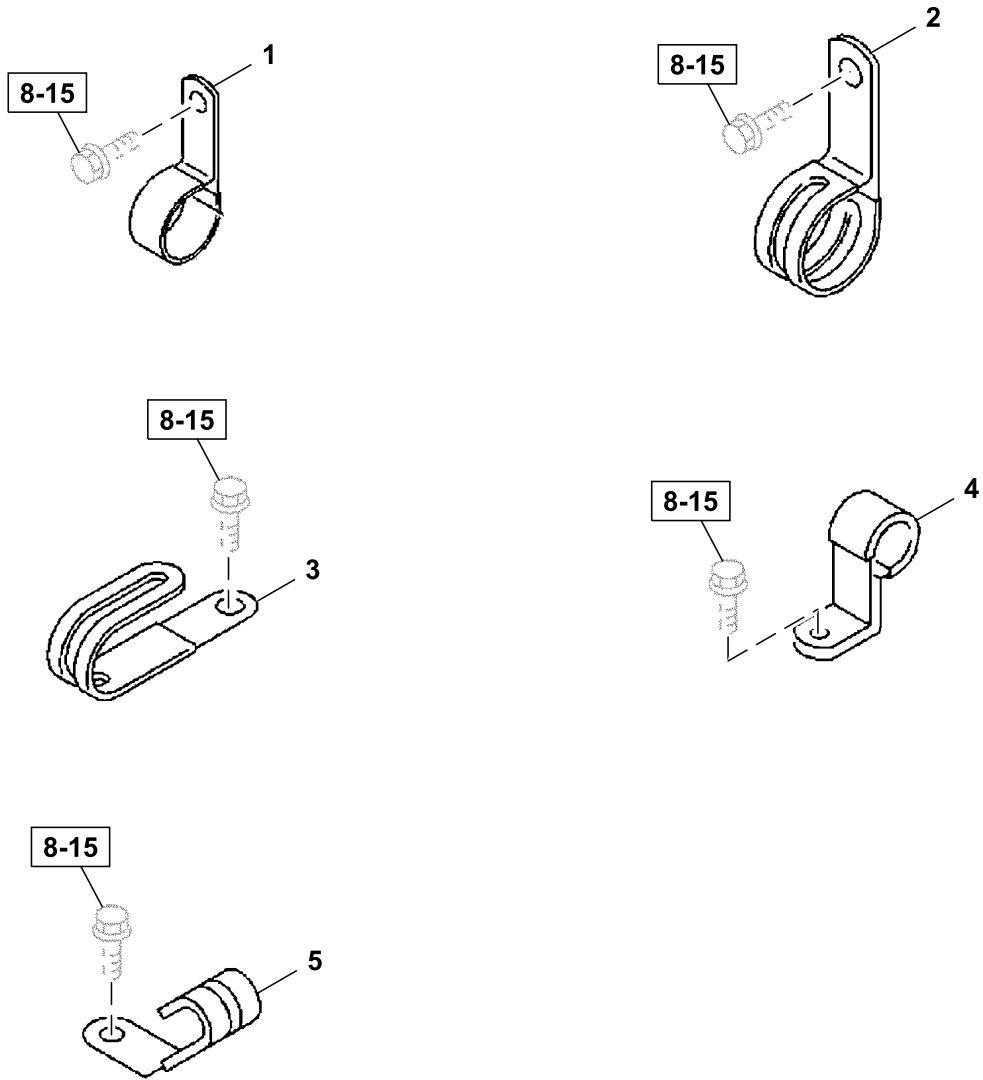

060A0351505\_TX1172395

Key	Part No.	Part Name	Qty.	Serial No.	Remarks
1	0952348950	Clip	1		ID=9 L=60
	0952355360	Clip	1		ID=16 L=20
	0952358560	Clip	1		ID=19 L=28, SUB FOR 9095258560
2	0952358960	Clip	1		ID=19 L=60
	1097007661	Clip	1		ID=24 L=32, SUB FOR 1097009660
	1097012360	Clip	1		ID=26 L=26
3	1097006071	Clip	1		ID=28 L=30
	1097012610	Clip	1		ID=28 L=40
	8973679851	Clip	1		ID=18 L=44, SUB FOR 8973679850
4	1097009911	Clip	1		ID=21 L=30 H=40, SUB FOR 1097009910
	8976155680	Clip	1		ID=35 H=45 L=33
5	8973679841	Clip	4		ID=12, SUB FOR FYA00009341

0-65 Starter Components

TX1172396 A.1

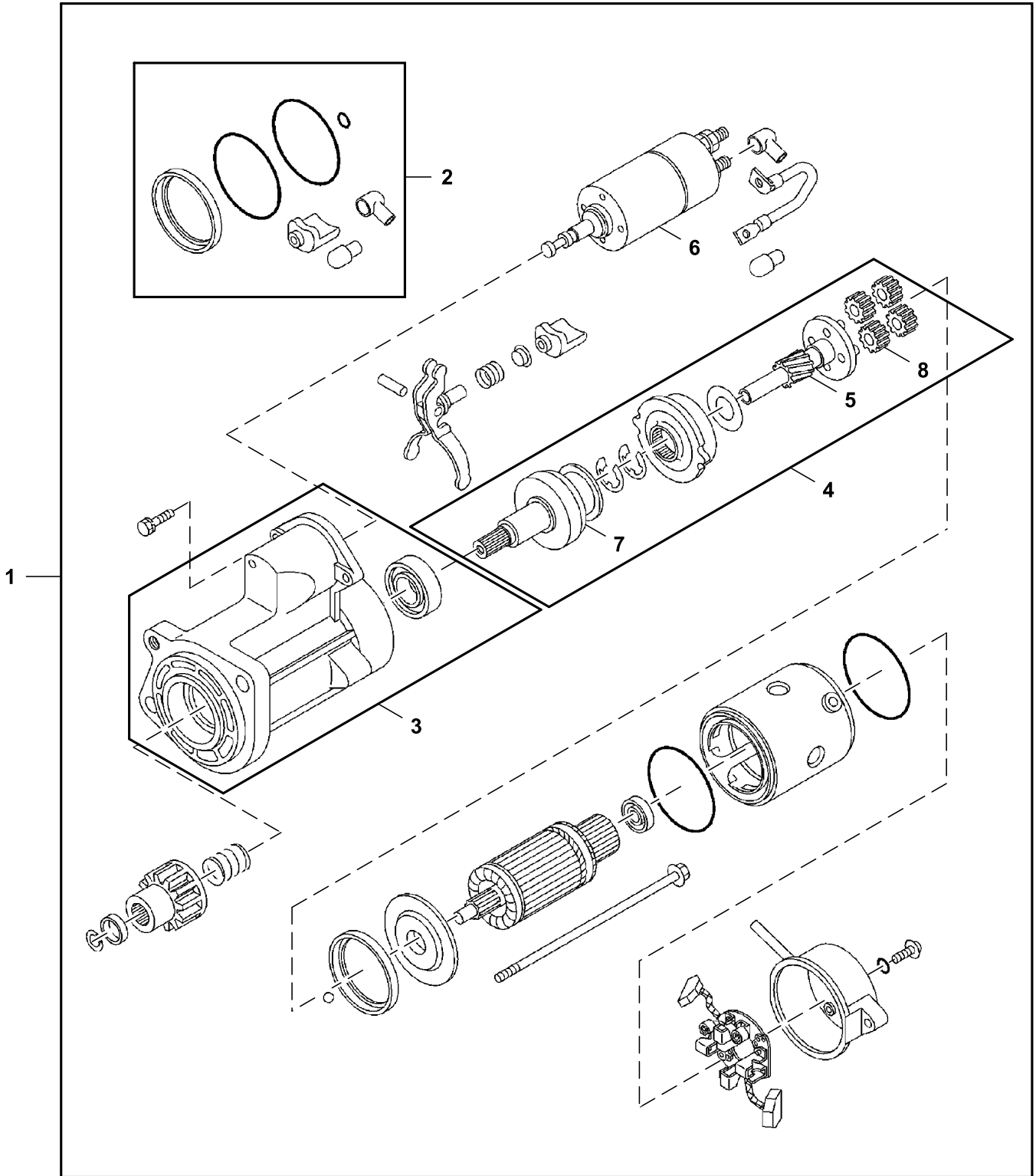

065A0151505\_TX1172396

04A Engine 4HK1XASA02A ( - 700001)  
0400 Engine Miscellaneous / Complete Engine 4HK1XASA02A

Key	Part No.	Part Name	Qty.	Serial No.	Remarks
1	8980703211	Starter Motor	1		24 V ? 5.0 KW
2	8980171480	Seal Kit	1		Starter
3	8980739300	Housing	1		
4	8980703240	Clutch	1		
5	8980703260	Shaft	1		
6	8980171450	Solenoid	1		Engage Starter
7	8980703250	Clutch	1		
8	8980540640	Gear	4		

0-66 Alternator Components

TX1172397 A.1

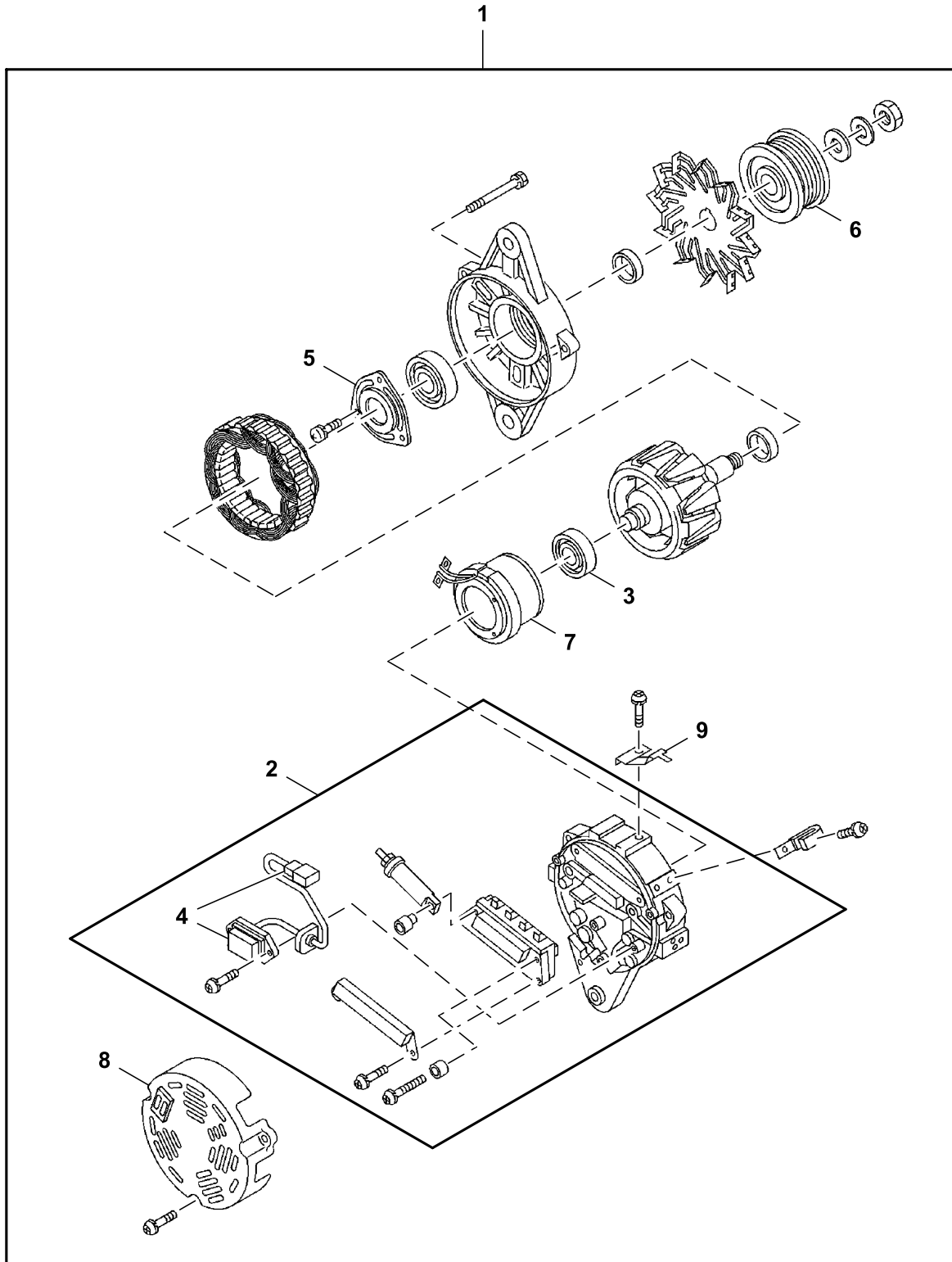

066A0151505\_TX1172397

04A Engine 4HK1XASA02A ( - 700001)  
0400 Engine Miscellaneous / Complete Engine 4HK1XASA02A

Key	Part No.	Part Name	Qty.	Serial No.	Remarks
1	8980921162	Alternator	1		24 V ? 50 A; SUB FOR 8980921161
2	8981318050	Cover	1		
3	1812297230	Bearing	1		
4	8980923990	Regulator	1		Voltage
5	1812297601	Retainer	1		
6	8973828730	Pulley	1		SUB FOR 8973829730
7	8980362950	Coil Kit	1		
8	8973828821	Cover	1		
9	8970290590	Holder	1		



1-10 Fan Shroud

TX1190160 B.1

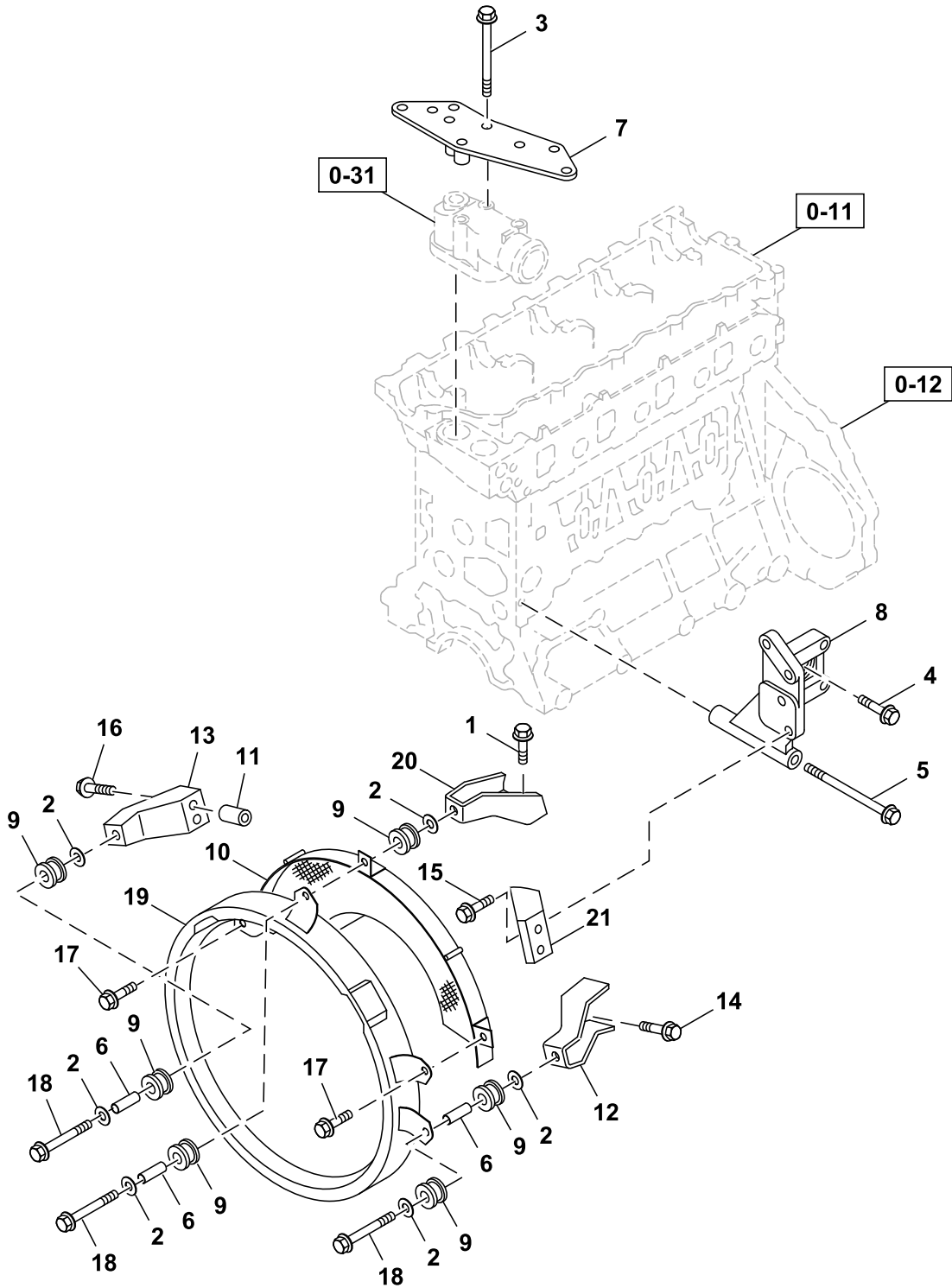

110A0351505\_TX1190160

**04A Engine 4HK1XASA02A ( - 700001)**  
**0400 Engine Miscellaneous / Complete Engine 4HK1XASA02A**

Key	Part No.	Part Name	Qty.	Serial No.	Remarks
1	0286510250	Bolt	2		M10X25
2	0916147100	Washer	6		
3	0280558110	Bolt	4		M8X110
4	0280508600	Bolt	1		M8X60
5	0281560130	Bolt	1		M10X130
6	8982266410	Spacer	3		
7	8983578410	Bracket	1		SUB FOR 8973716540
8	8981744730	Bracket	1		
9	8981821551	Guide	6		
10	8980120093	Shield	1		Fan
11	9512496040	Spacer	2		OD=19
12	8981744720	Bracket	1		
13	8973759110	Bracket	1		
14	0280510200	Bolt	2		M10X20
15	0286510200	Bolt	2		M10X20
16	0280510350	Bolt	2		M10X35
17	0280510200	Bolt	2		M10X20
18	0280510500	Bolt	3		M10X50
19	8982024750	Shroud	1		Fan
20	8981744720	Bracket	1		
21	1215594510	Bracket	1		

1-46 Diesel Exhaust Fluid (DEF) Supply Module and Dosing Injector

TX1172399 B.1

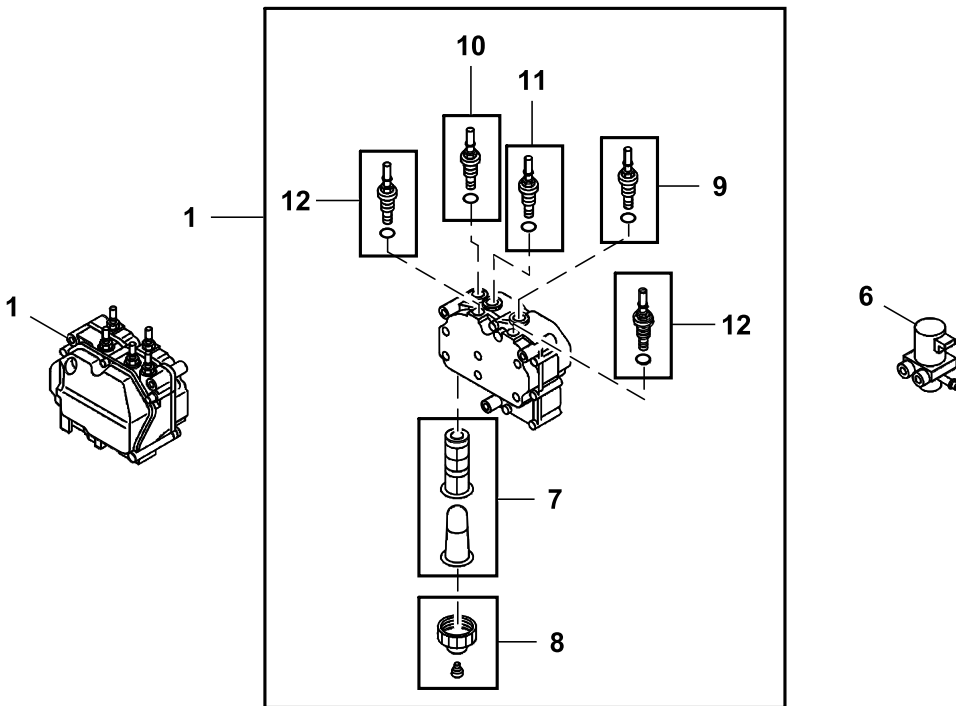
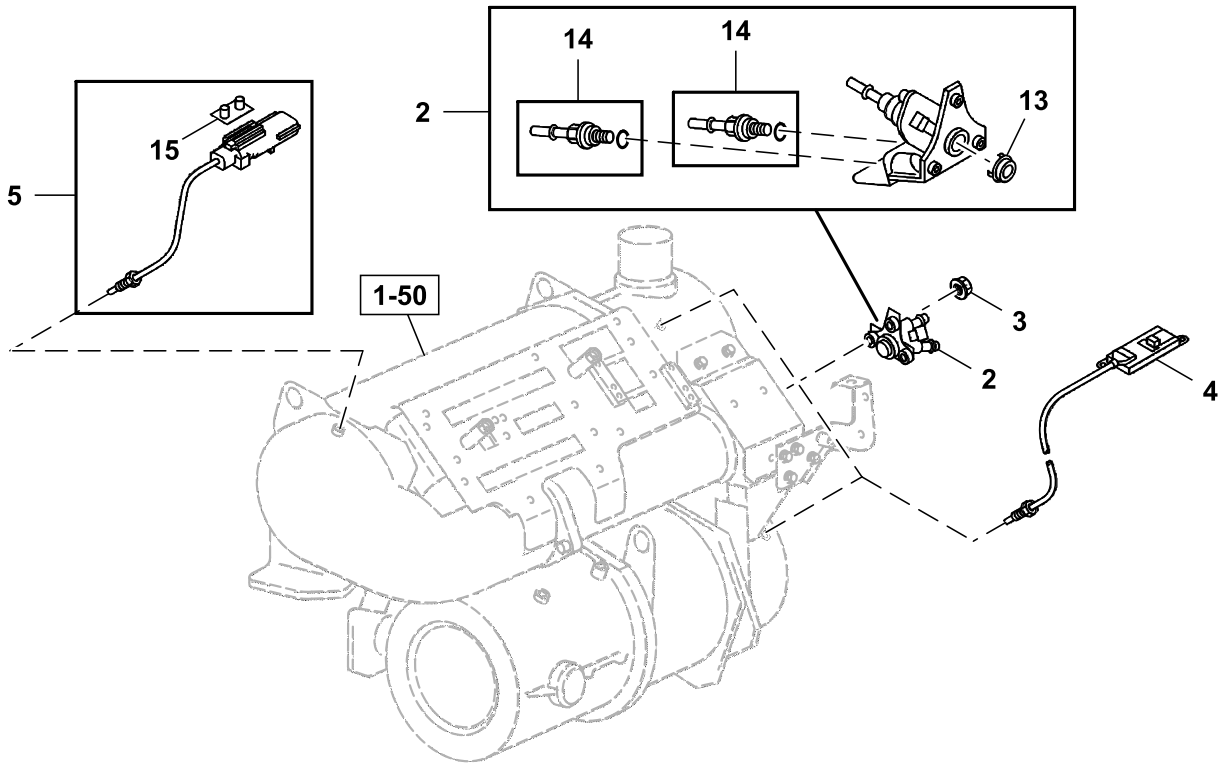

146A0151505\_TX1172399

**04A Engine 4HK1XASA02A ( - 700001)**  
**0400 Engine Miscellaneous / Complete Engine 4HK1XASA02A**

Key	Part No.	Part Name	Qty.	Serial No.	Remarks
1	8982264732	Module	1		SUB FOR 8982264731, Diesel Exhaust Fluid (DEF) Supply Module
2	8982318982	Module	1		Diesel Exhaust Fluid (DEF) Dosing Injector, SUB FOR 8982318980 AND 8982318981
3	14M7303	Flange Nut	3		M6, SUB FOR 0911801060
4	8983023940	Sensor	2		SUB FOR 8982369200, Nox
5	8980863290	Sensor	1		Temperature Sensor
6	8976289561	Valve	1		Diesel Exhaust Fluid (DEF) Heating Valve
7	8983507160	Filter Kit	1		SUB FOR 8981694030
8	8981694080	Cover Kit	1		
9	8981694090	Fitting	1		Inlet Pump
10	8981694110	Fitting	1		Outlet Pump
11	8982688130	Fitting	1		SUB FOR 8981694120, Return Pump
12	8981694141	Fitting	2		Coolant Pump
13	8980863330	Gasket	1		
14	8981694161	Fitting	2		
15	8981703310	Clip	1		

1-50 Diesel Oxidation Catalyst (DOC) and Aftertreatment

TX1190158 A.1

15

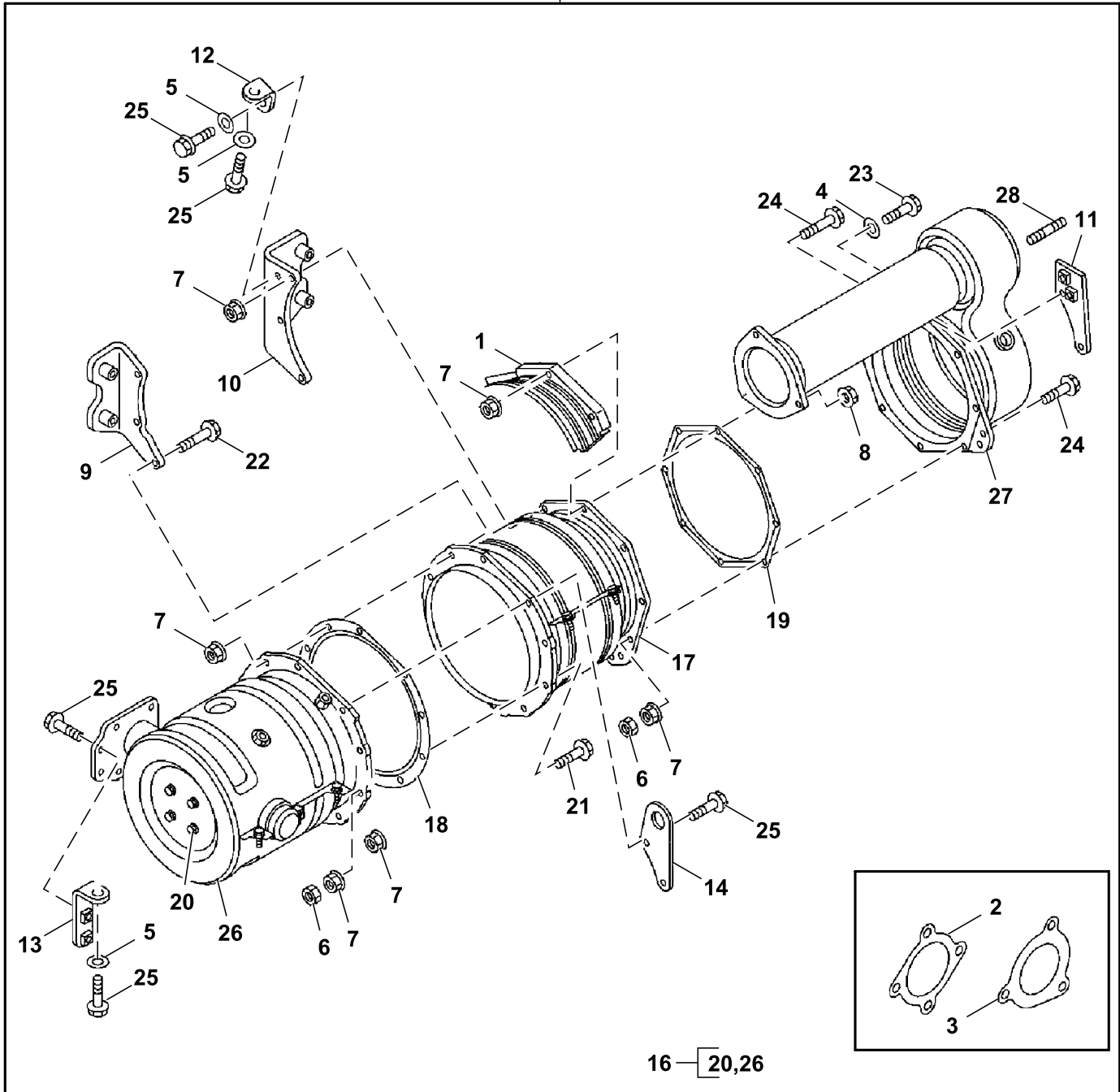

150A0151505\_TX1190158

**04A Engine 4HK1XASA02A ( - 700001)**  
**0400 Engine Miscellaneous / Complete Engine 4HK1XASA02A**

Key	Part No.	Part Name	Qty.	Serial No.	Remarks
1	8982683430	Shield	1		
2	8943925532	Gasket	1		
3	4664929	Gasket	1		SUB FOR 8973767580
4	0916146080	Washer	1		
5	0916147100	Washer	3		
6	14M7273	Nut	4		M8, SUB FOR 0911105080
7	14M7298	Flange Nut	28		M8, SUB FOR 8970614011
8	8970961921	Nut	3		
9	8982373630	Bracket	1		
10	8982373650	Bracket	1		
11	8982373890	Bracket	1		
12	8982377310	Bracket	1		
13	8982377330	Bracket	1		
14	8982378250	Bracket	1		
15	.....	Catalytic Muffler	1		8982682312 NLA, Furnish Components, Additional Components On Separate Page
16	8982705480	Diesel Oxidation Catalyst	1		DOC
17	8982389240	Filter	1		
18	8976110800	Gasket	1		
19	8976282570	Gasket	3		
20	0280506120	Bolt	4		
21	0280608350	Bolt	7		
22	0280608450	Bolt	3		
23	0109608350	Bolt	1		
24	0280608450	Bolt	5		
25	0280610350	Bolt	7		
26	8981525131	Shield	1		
27	8982705440	Muffler	1		
28	8981413510	Stud	3		

1-50 Selective Catalytic Reduction (SCR)

TX1219226 A.1

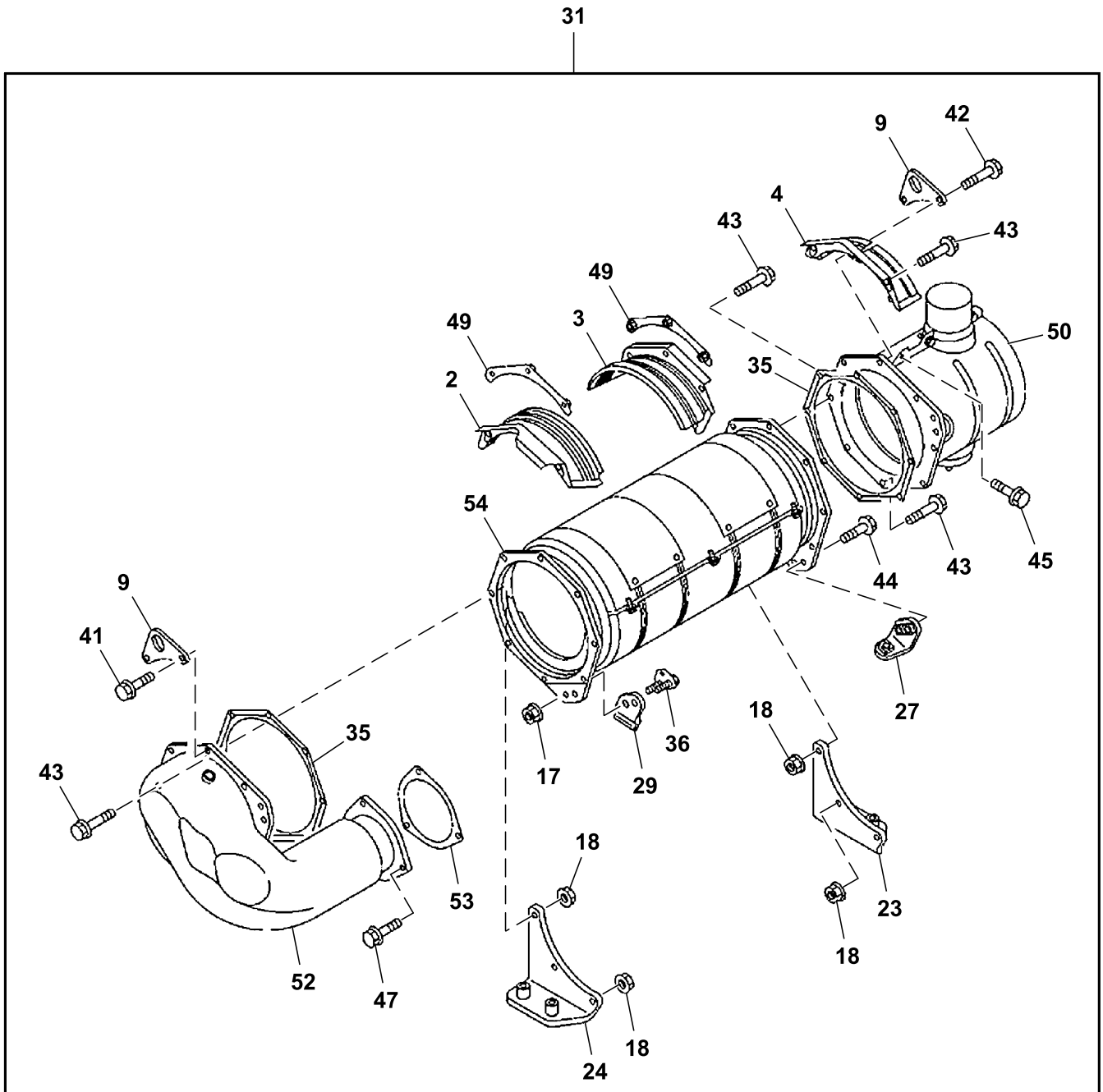

150A0251505\_TX1219226

**04A Engine 4HK1XASA02A ( - 700001)**  
**0400 Engine Miscellaneous / Complete Engine 4HK1XASA02A**

Key	Part No.	Part Name	Qty.	Serial No.	Remarks
2	8982683440	Shield	1		
3	8982683450	Shield	1		
4	8982683460	Shield	1		
9	8982705810	Hanger	2		
17	0911802100	Nut	2		
18	14M7298	Flange Nut	10		M8, SUB FOR 8970614011
23	8982373660	Bracket	1		
24	8982373670	Bracket	1		
27	8982377320	Bracket	1		
29	8982377350	Bracket	1		
31	.....	Catalytic Muffler	1		8982682312 NLA, Furnish Components, Additional Components On Separate Page
36	8980059850	Plate	1		
42	0280608450	Bolt	2		
43	0280608500	Bolt	3		
44	0280610350	Bolt	3		
45	8980191790	Bolt	1		
47	0280610400	Bolt	3		
49	8982683470	Plate	2		
50	8983244480	Muffler	1		
52	8982705450	Muffler	1		
53	8981184221	Gasket	1		
54	8982705500	Catalytic Muffler	1		



1-50 Exhaust System Bracket and Sensors

TX1190139 B.2

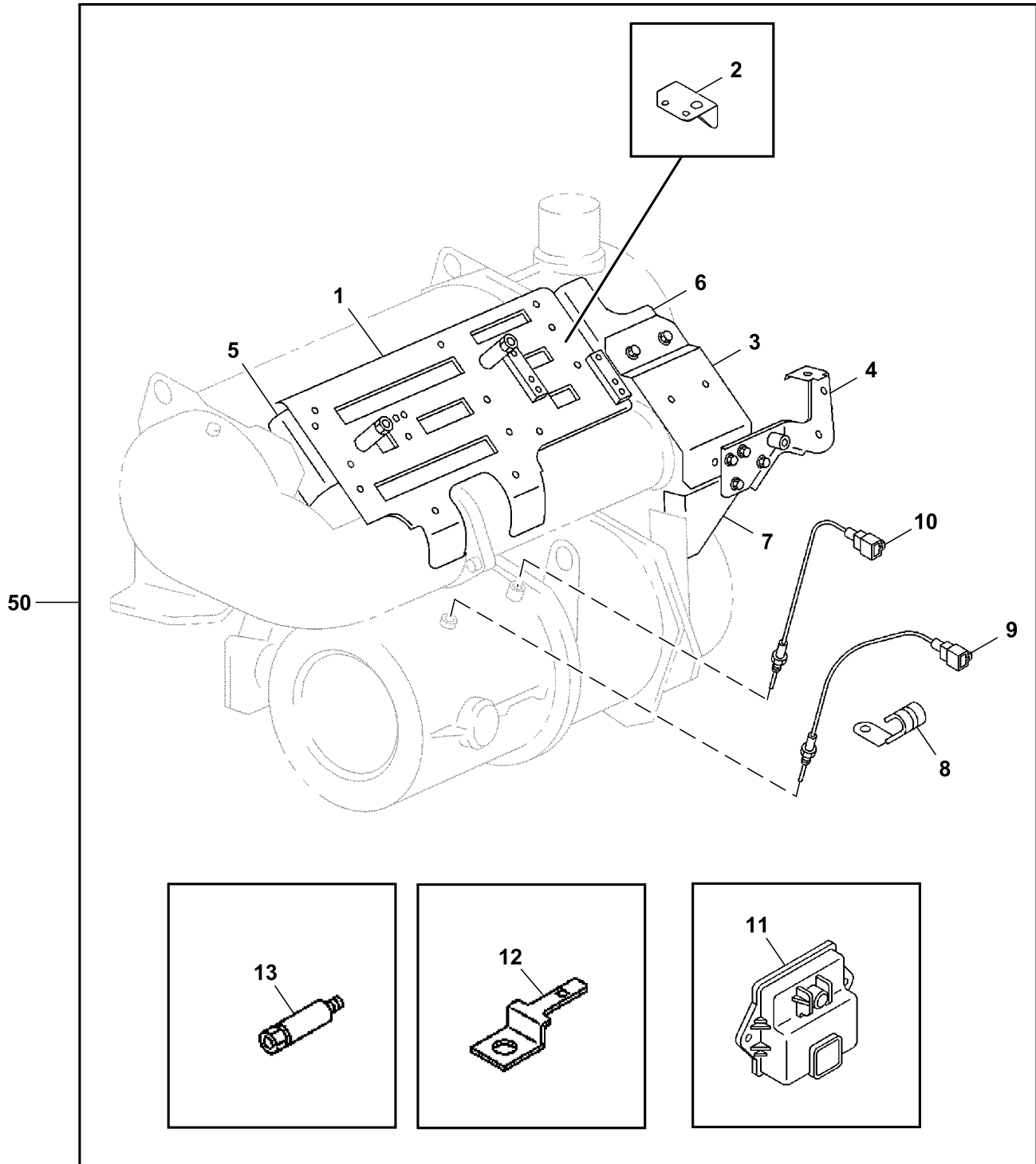

150A0551505\_TX1190139

**04A Engine 4HK1XASA02A ( - 700001)**  
**0400 Engine Miscellaneous / Complete Engine 4HK1XASA02A**

Key	Part No.	Part Name	Qty.	Serial No.	Remarks
1	8983055661	Bracket	1		SUB FOR 8982373771, 8983055660, 8982373772 AND 8982373773, ALSO ORDER 8983055680
	8983055680	Spacer	1		
2	8982373820	Bracket	1		SUB FOR FYA00034766
3	8982373833	Bracket	1		SUB FOR 8982373830, 8982373831 OR 8982373832
4	8982824391	Bracket	1		SUB FOR 8982824390 AND 8982373840
5	8982373860	Bracket	1		SUB FOR FYA00034769
6	8982373873	Bracket	1		SUB FOR 8982373871 OR 8982373872
7	8982373882	Bracket	1		SUB FOR 8982373880 OR 8982373881
8	8973679841	Clip	10		
9	FYA00009435	Temperature Sensor	1		SUB FOR 8981783581, Diesel Particulate Diffuser (DPD)
10	FYA00009436	Temperature Sensor	1		SUB FOR 8981867621, Diesel Particulate Diffuser (DPD)
11	8981331241	Control	1		Turbocharger
12	8976028701	Bracket	2		
13	8982521410	Spacer	2		
50	.....	Catalytic Muffler	1		8982682312 NLA, Furnish Components, Additional Components On Separate Page

8-10 Engine Wiring Harness

TX1172403 A.1

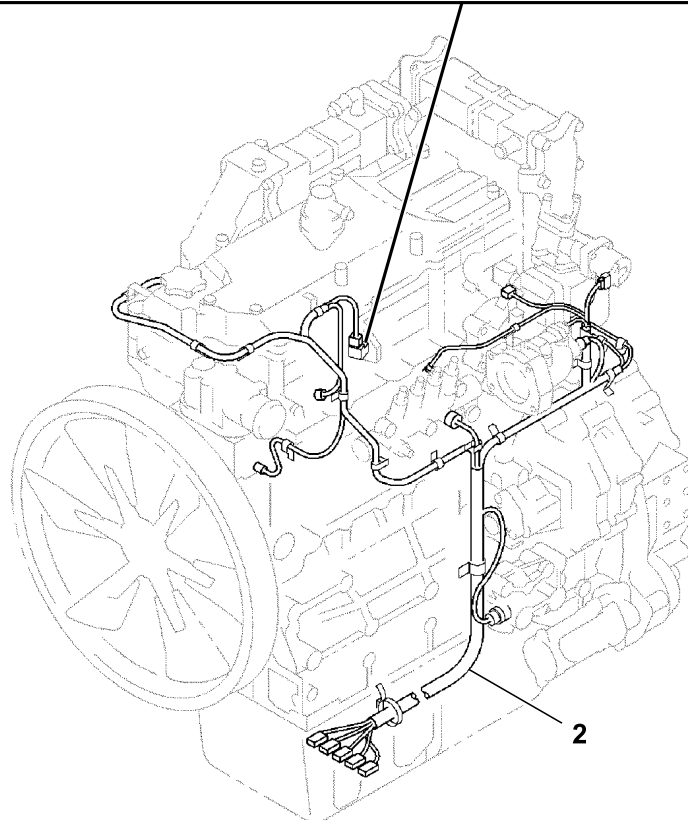
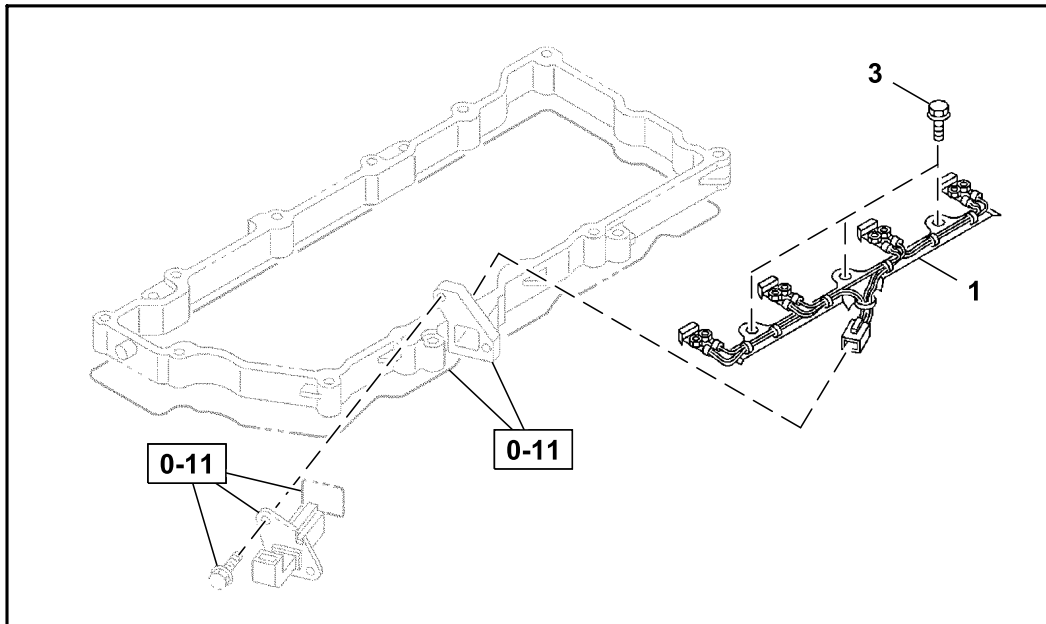

810A0151505\_TX1172403

---

Key	Part No.	Part Name	Qty.	Serial No.	Remarks
1	8973321333	Wiring Harness	1		Injector
2	8983718270	Wiring Harness	1		SUB FOR 8982373583, Engine Wiring Harness
3	8973654490	Bolt	3		SUB FOR 8943998631

---

8-15 Engine Wiring Harness Mounting Hardware

TX1172404 A.1

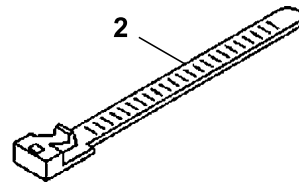
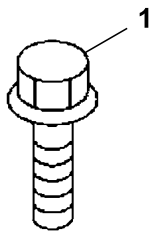

815A0151505\_TX1172404

**04A Engine 4HK1XASA02A ( - 700001)**  
**0400 Engine Miscellaneous / Complete Engine 4HK1XASA02A**

Key	Part No.	Part Name	Qty.	Serial No.	Remarks
1	0280508120	Bolt	6		M8X12
	0280508160	Bolt	9		M8X16
	19M7866	Screw	3		M8 X 20, , SUB FOR 0280508200 AND 0280808200
2	0281510160	Bolt	1		M10X16, SUB FOR 0281810160
	R44302	Tie Band	5		L=140, SUB FOR 5097070311
	H77698	Tie Band	3		L=250, SUB FOR 5097070301

8-25 Battery Relay

825A0151274 A.1

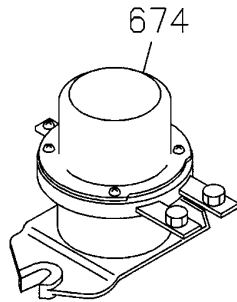

825A0151274

---

<i>Key</i>	<i>Part No.</i>	<i>Part Name</i>	<i>Qty.</i>	<i>Serial No.</i>	<i>Remarks</i>
674	4255762	Relay	1		SUB FOR 8943795431, Battery

---



Engine

TX1189850 A.1

1

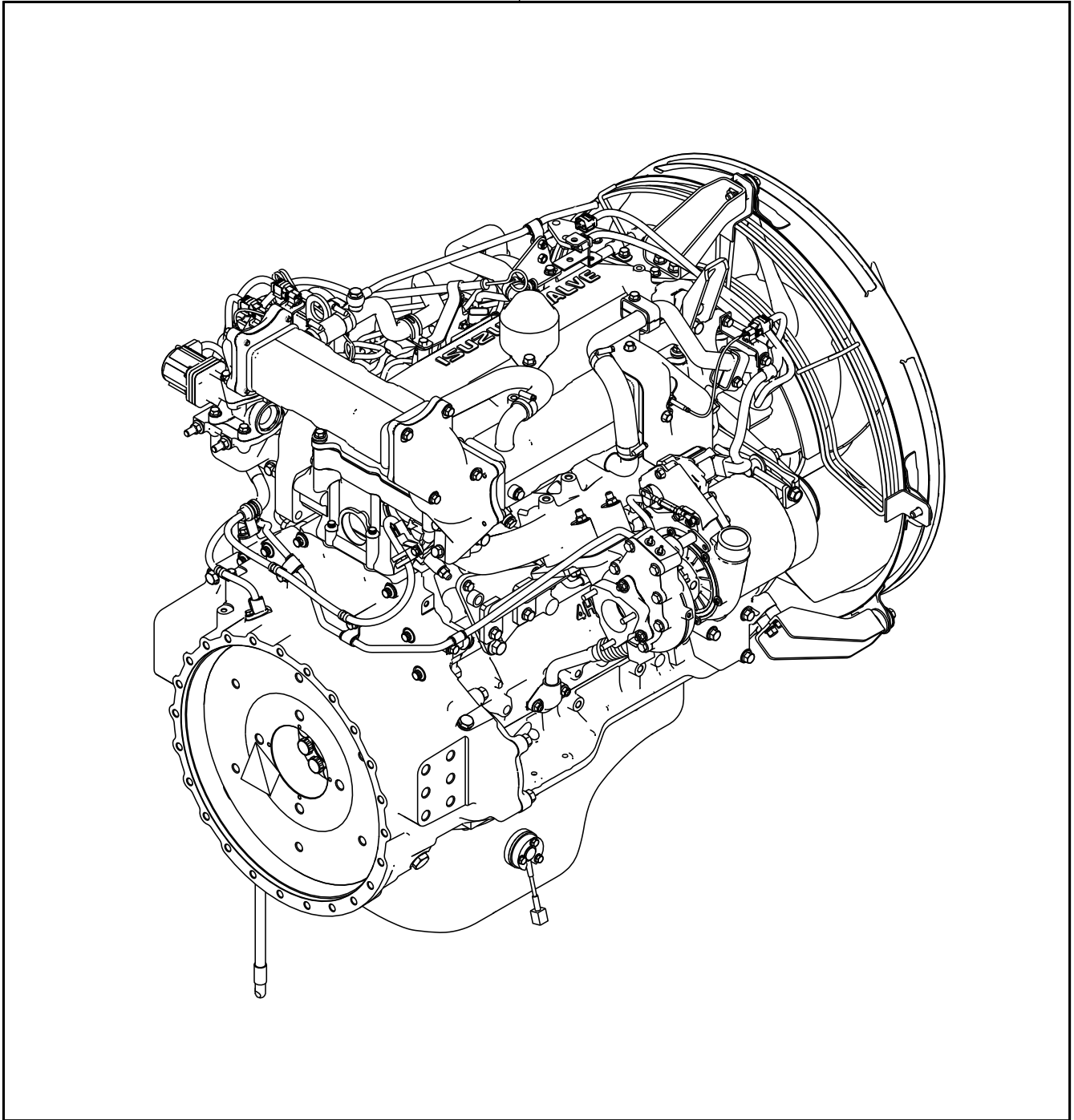

YA00028489\_TX1189850

---

<i>Key</i>	<i>Part No.</i>	<i>Part Name</i>	<i>Qty.</i>	<i>Serial No.</i>	<i>Remarks</i>
1	4HK1XASA12A	Diesel Engine	1		SUB FOR FYA00046929

---

0-05 Engine Gasket Kit

TX1172918 A.1

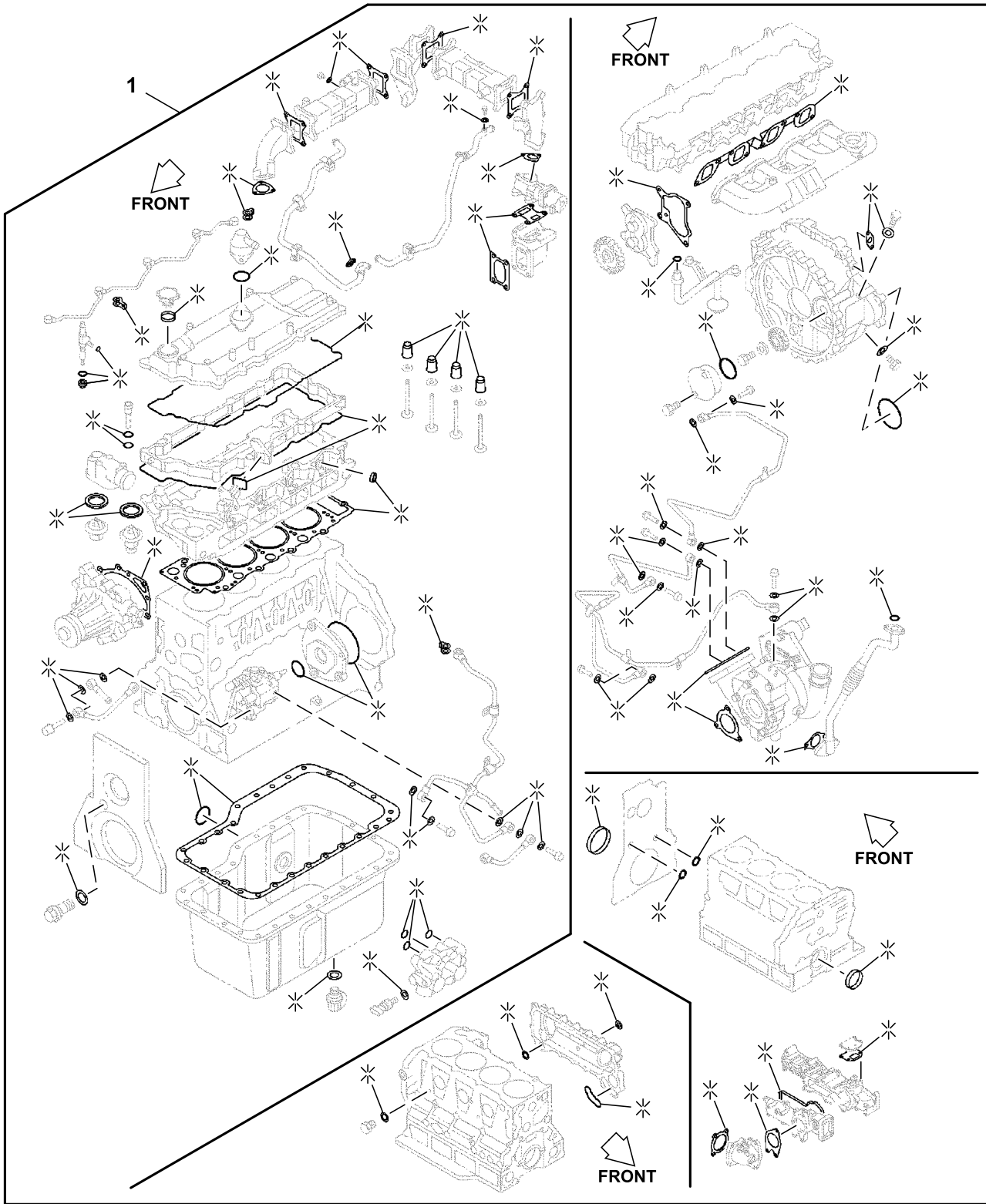

005A0151505\_TX1172918

---

<i>Key</i>	<i>Part No.</i>	<i>Part Name</i>	<i>Qty.</i>	<i>Serial No.</i>	<i>Remarks</i>
1	5878178833	Gasket	1		SUB FOR 5878178832, 5878170090 AND 5878178830

---

0-05 Engine Head Gasket Kit

TX1172041 A.1

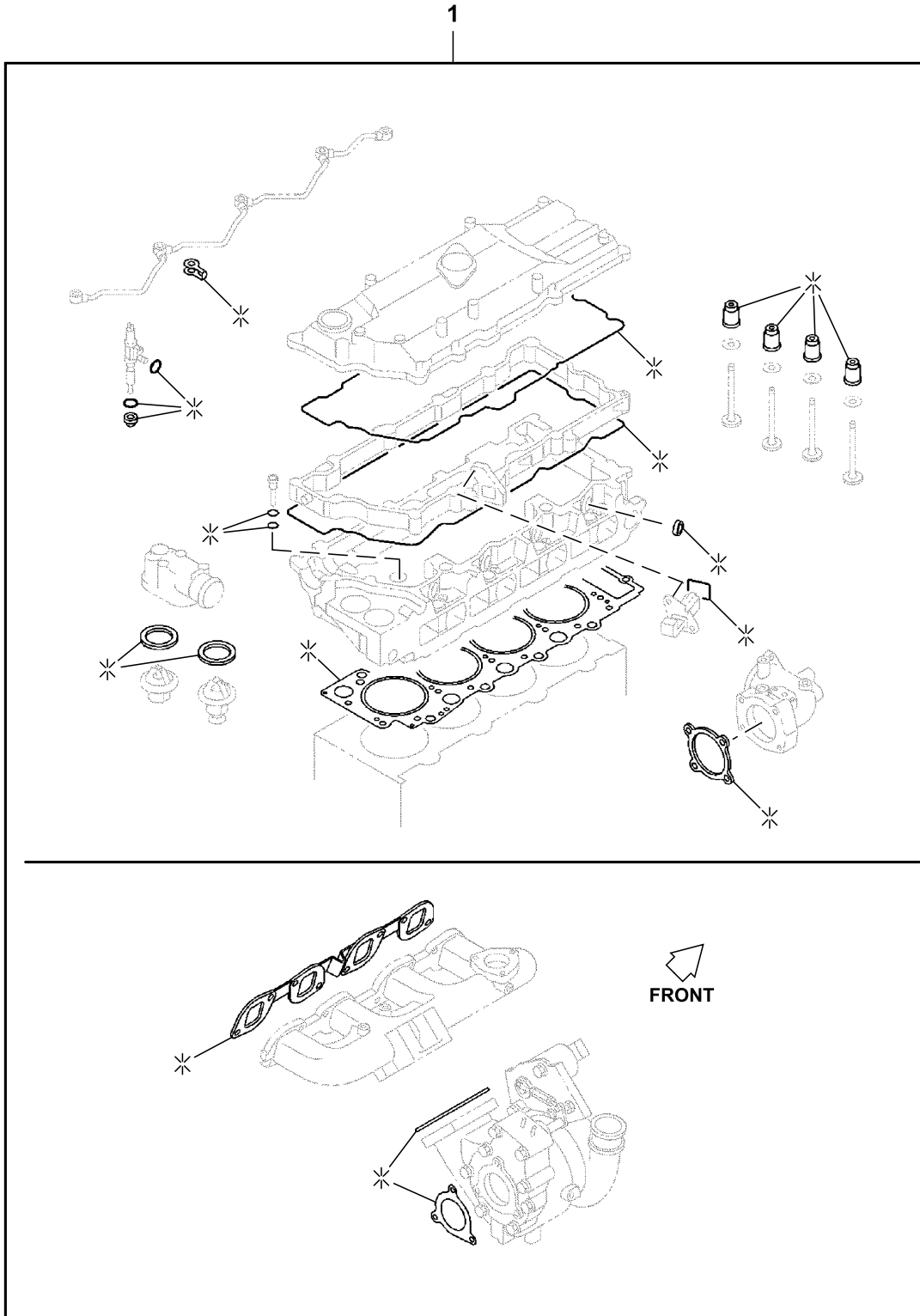

005A0251505\_TX1172041

---

<i>Key</i>	<i>Part No.</i>	<i>Part Name</i>	<i>Qty.</i>	<i>Serial No.</i>	<i>Remarks</i>
1	5878178850	Gasket	1		SUB FOR 5878157041 AND 5878157040

---

0-10 Engine Cylinder Head Cover

TX1172042 A.1

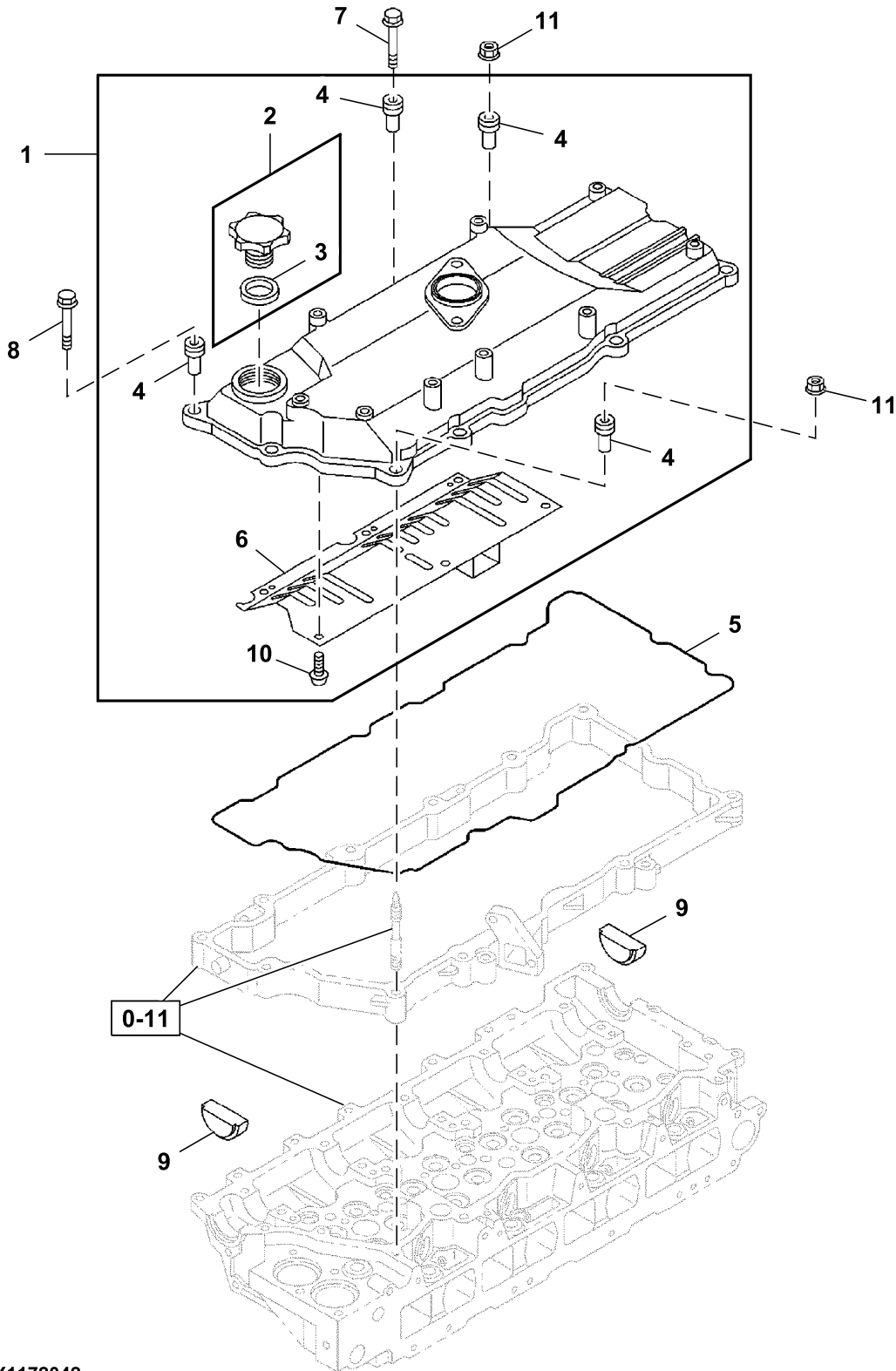

010A0151505\_TX1172042

Key	Part No.	Part Name	Qty.	Serial No.	Remarks
1	8973628422	Valve Cover	1		SUB FOR 8973628421, Cylinder Head
2	8943997230	Filler Cap	1		
3	8943996890	O-Ring	1		Also Included In Gasket Kit, Engine
4	8943956840	Isolator	11		
5	8973313591	Gasket	1		SUB FOR 8973313590, Also Included in Gasket Kit, Engine and Head
6	8943926550	Plate	1		
7	0286808350	Bolt	2		M8X35, SUB FOR 0286508350
8	1090440721	Bolt	7		M8X65
9	8981638130	Plug	2		
10	0350504080	Screw	6		M4X8, SUB FOR 0350504080
11	0911801080	Nut	2		M8, SUB FOR 8940120390



0-11 Engine Cylinder Head Support

TX1172044 A.1

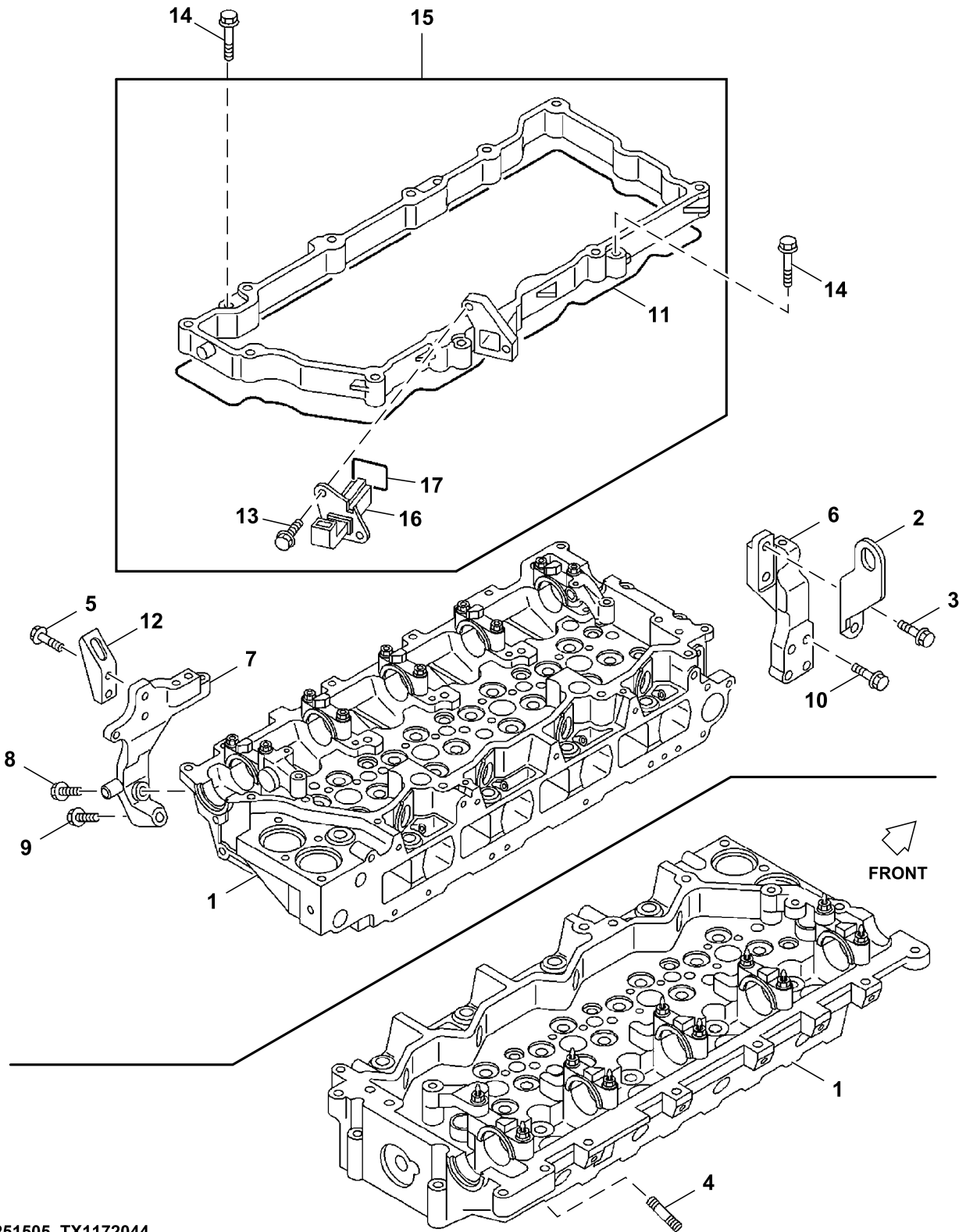

011A0251505\_TX1172044

Key	Part No.	Part Name	Qty.	Serial No.	Remarks
1	8981706190	Cylinder Head	1		
2	1117770840	Hanger	1		SUB FOR 9117776121
3	0281510200	Bolt	2		M10X20
4	8943972860	Stud	2		M10X60
5	0281512300	Bolt	2		M12X30
6	8981125582	Bracket	1		SUB FOR 8981125581
7	8981161402	Bracket	1		SUB FOR 8981161401
8	0281510500	Bolt	1		M10X50
9	0281510800	Bolt	1		M10X80, SUB FOR 0168060850
10	0281512500	Bolt	3		M12X50, SUB FOR 0281812500
11	8973313601	Gasket	1		SUB FOR 8973313600, Also Included in Gasket Kit, Engine and Head
12	1117771231	Hanger	1		SUB FOR 1117770870
13	0280508160	Bolt	2		M8X12, SUB FOR 0280508120
14	0280508450	Bolt	4		M8X45
15	8973313621	Case	1		SUB FOR 8973313620
16	8943908581	Fitting	1		SUB FOR 8943908580
17	8943913100	Gasket	1		Also Included in Gasket Kit, Engine and Head

0-11 Engine Cylinder Head

TX1172043 B.1

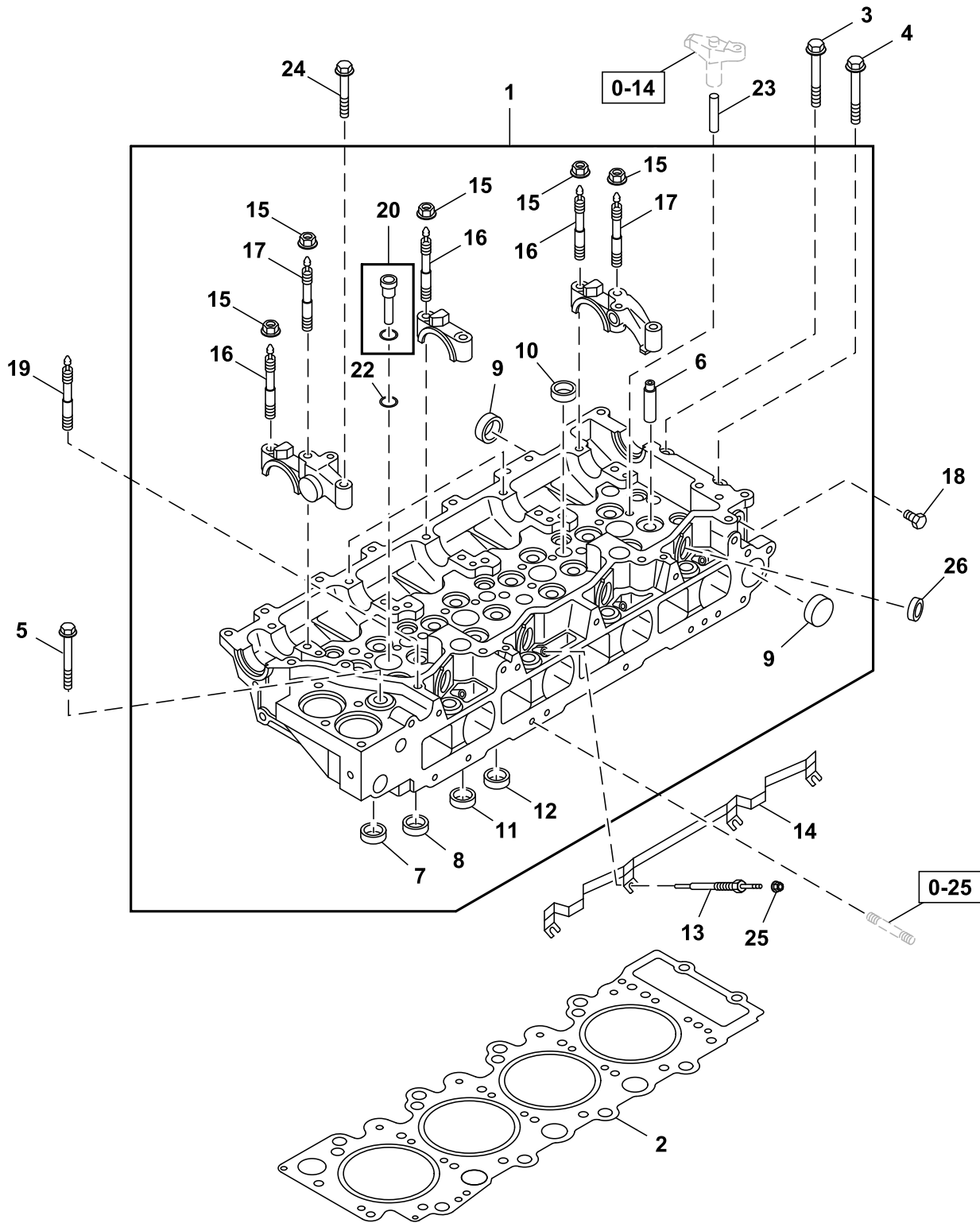

011A0151505\_TX1172043

Key	Part No.	Part Name	Qty.	Serial No.	Remarks
1	8981706190	Cylinder Head	1		
2	8981142560	Engine Cylinder Head Gasket	1		Also Included in Gasket Kit, Engine and Head
3	8943995540	Bolt	1		M10X73
4	8943995550	Bolt	1		M10X43
5	8982600050	Bolt	18		M14X115
6	8973767192	Guide	16		SUB FOR 8973767191
7	8980288740	Valve Seat	8		SUB FOR 8976062470, Inlet
8	8980288750	Valve Seat	8		SUB FOR 8972165110, Exhaust
9	8970968210	Seal	5		
10	1096000160	Plug	4		
11	9111291280	Seal	7		
12	5111290060	Seal	5		
13	8943907773	Plug	4		SUB FOR 8913907775 OR 8943907776
14	8973323582	Elec. Connector Accessory	1		
15	14M7298	Flange Nut	10		M8, SUB FOR 0911802080 AND 4447338
16	8943225132	Stud	8		M8X41
17	8943225122	Stud	2		M8X54
18	8980034160	Plug	1		M8X10, SUB FOR 8943994210
19	0491408600	Stud	2		M8X60, SUB FOR 0497408600
20	8980184620	Sleeve	4		SUB FOR 8976066610, Also Included in Gasket Kit, Engine and Head
22	8976049160	Gasket	4		SUB FOR 1096233550, Also Included in Gasket Kit, Engine and Head
23	8973816031	Guide	8		
24	0280808350	Bolt	2		M8X35, SUB FOR 0280508350
25	8973688530	Nut	4		M4
26	1096390340	Gasket	4		Also Included in Gasket Kit, Engine and Head

0-12 Engine Cylinder Block

TX1172045 B.1

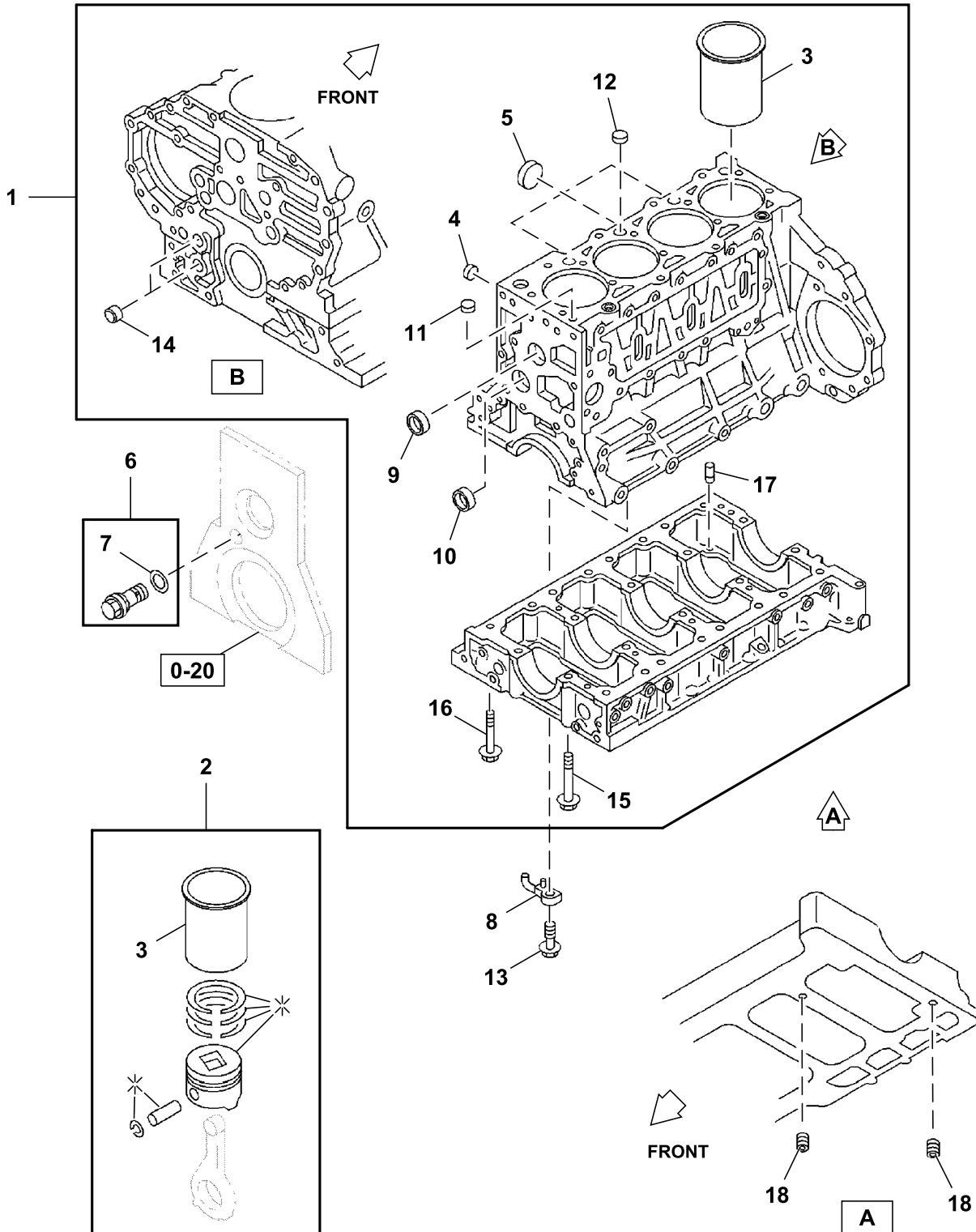

012A0151505\_TX1172045

Key	Part No.	Part Name	Qty.	Serial No.	Remarks
1	8982045290	Cylinder Block	1		
2	1878142051	Cylinder Kit	4		OD GRADE = 1X, SUB FOR 5878170070
	1878142061	Cylinder Kit	4		OD GRADE = 3X, SUB FOR 5878170080
3	8980140461	Cylinder Liner	4		OD GRADE = 1X, SUB FOR 8980140460, Also Included In Liner Set
	8980140471	Cylinder Liner	4		OD GRADE = 3X, Also Included In Liner Set
4	1096000160	Plug	1		
5	8970365501	Bearing Cup	3		SUB FOR 8973514510
6	8973288590	Pressure Relief Valve	1		SUB FOR 8943860471, Oil Relief
7	8941734120	Gasket	1		Also Included In Gasket Kit, Engine
8	8981733420	Jet	4		Piston Cooling Oil
9	1096000160	Plug	1		
10	8970968240	Plug	4		
11	5111290060	Seal	1		
12	8972096090	Seal	3		
13	8973296180	Flow Control Hyd. Valve	4		SUB FOR 1131610120, Oil Check
14	8980915660	Bushing	2		
15	8970776380	Bolt	10		M14X115
16	8943995532	Bolt	17		M10X82
17	8971354230	Pin Fastener	2		SUB FOR 8944836740
18	5096050050	Pipe Plug	2		SUB FOR AT254825

0-12 Engine Cylinder Block and Support

TX1172046 A.1

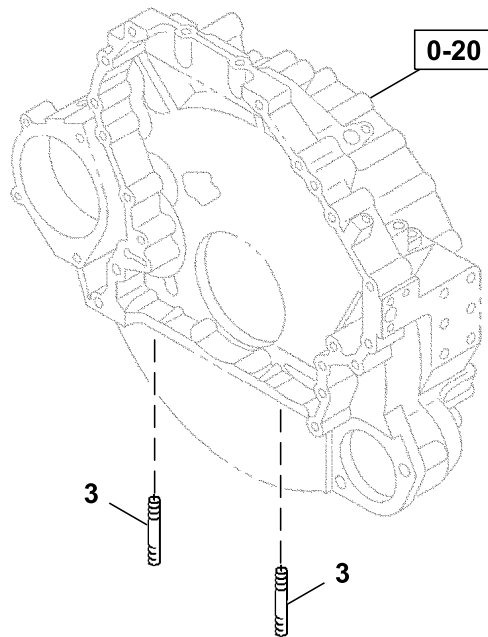
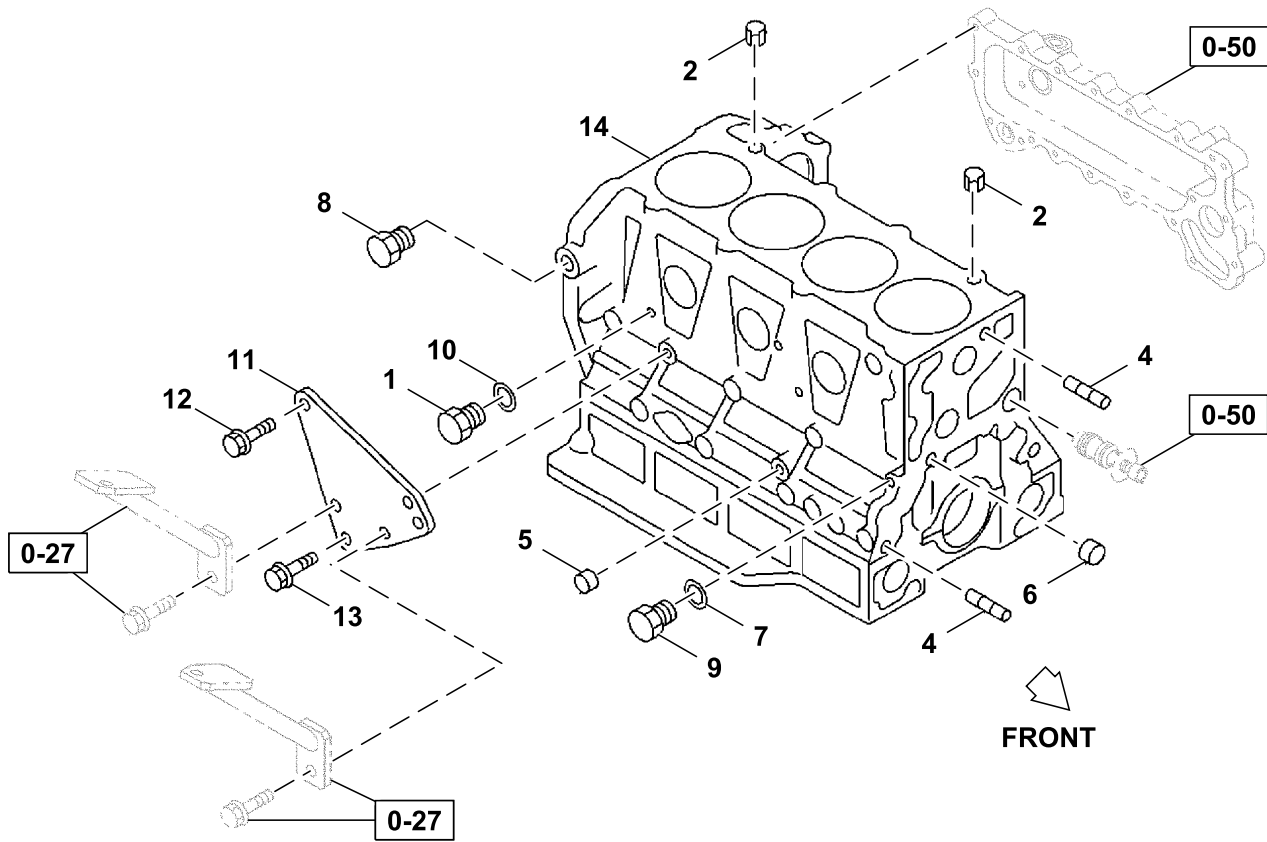

012A0251505\_TX1172046

Key	Part No.	Part Name	Qty.	Serial No.	Remarks
1	8973525370	Plug	1		
2	8943996881	Pin Fastener	2		SUB FOR 8943996880
3	1093050050	Stud	2		M8X20, SUB FOR AT254807
4	8971354230	Pin Fastener	4		SUB FOR 8944836740
5	5096000130	Seal	1		SUB FOR 1096000102
6	9111291280	Seal	3		
7	8982513450	Packing	1		Also Included In Gasket Set, Engine
8	8973296170	Plug	1		
9	9098621560	Plug	1		
10	1096300830	Gasket	1		Also Included In Gasket Set, Engine
11	8981669782	Plate	1		SUB FOR 8981669780
12	19M7866	Screw	2		M8 X 20, SUB FOR 0280508200 AND 0280808200
13	8981732650	Bolt	1		
14	8982045290	Cylinder Block	1		



0-13 Oil Pan And Level Gauge

TX1190242 E.1

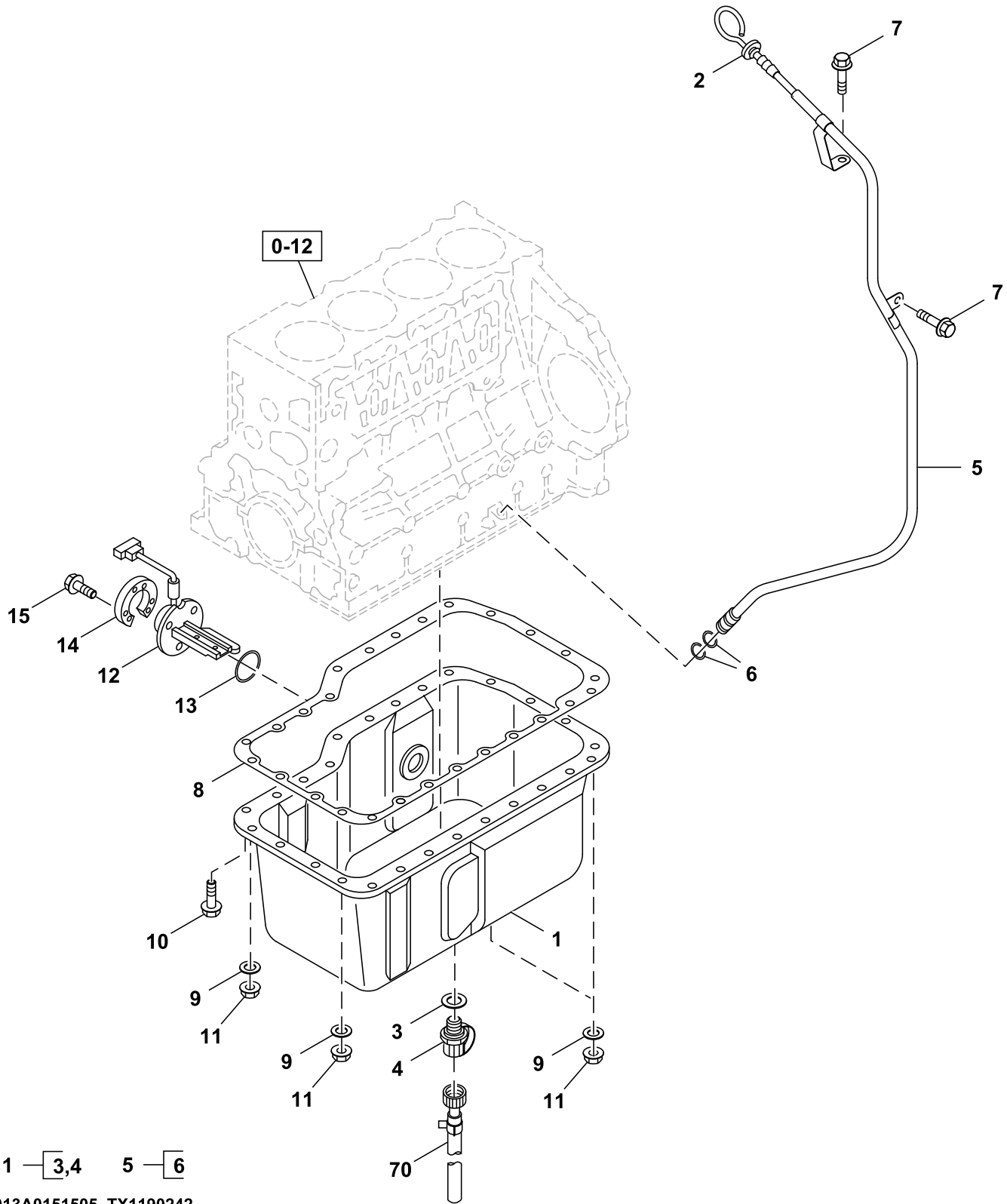

013A0151505\_TX1190242

Key	Part No.	Part Name	Qty.	Serial No.	Remarks
1	8981779000	Oil Pan	1		
2	8982403250	Gauge	1		Dipstick
3	1096300900	Gasket	1		SUB FOR 1096300590, Also Included In Gasket Kit, Engine
4	8981442470	Plug	1		
5	8982403200	Tube	1		
6	5096230023	Gasket	2		SUB FOR 1096234690 AND 5096230020
7	0280508160	Bolt	2		M8X16, SUB FOR 0280508120
8	8973638451	Gasket	1		Also Included In Gasket Kit, Engine
9	0915108080	Washer	4		
10	8981827880	Bolt	22		
11	14M7273	Nut	4		M8, SUB FOR 0911105080 AND 9091105080
12	8971312230	Sensor	1		Oil Level
13	8976049160	Gasket	1		SUB FOR 1096233550, Oil Level, Also Included In Gasket Kit, Engine
14	5113690720	Spacer	1		
15	0280506250	Bolt	3		M6X25
70	8982534070	Hose	1		SUB FOR 8973880231

0-14 Engine Camshaft And Valves

TX1172048 C.1

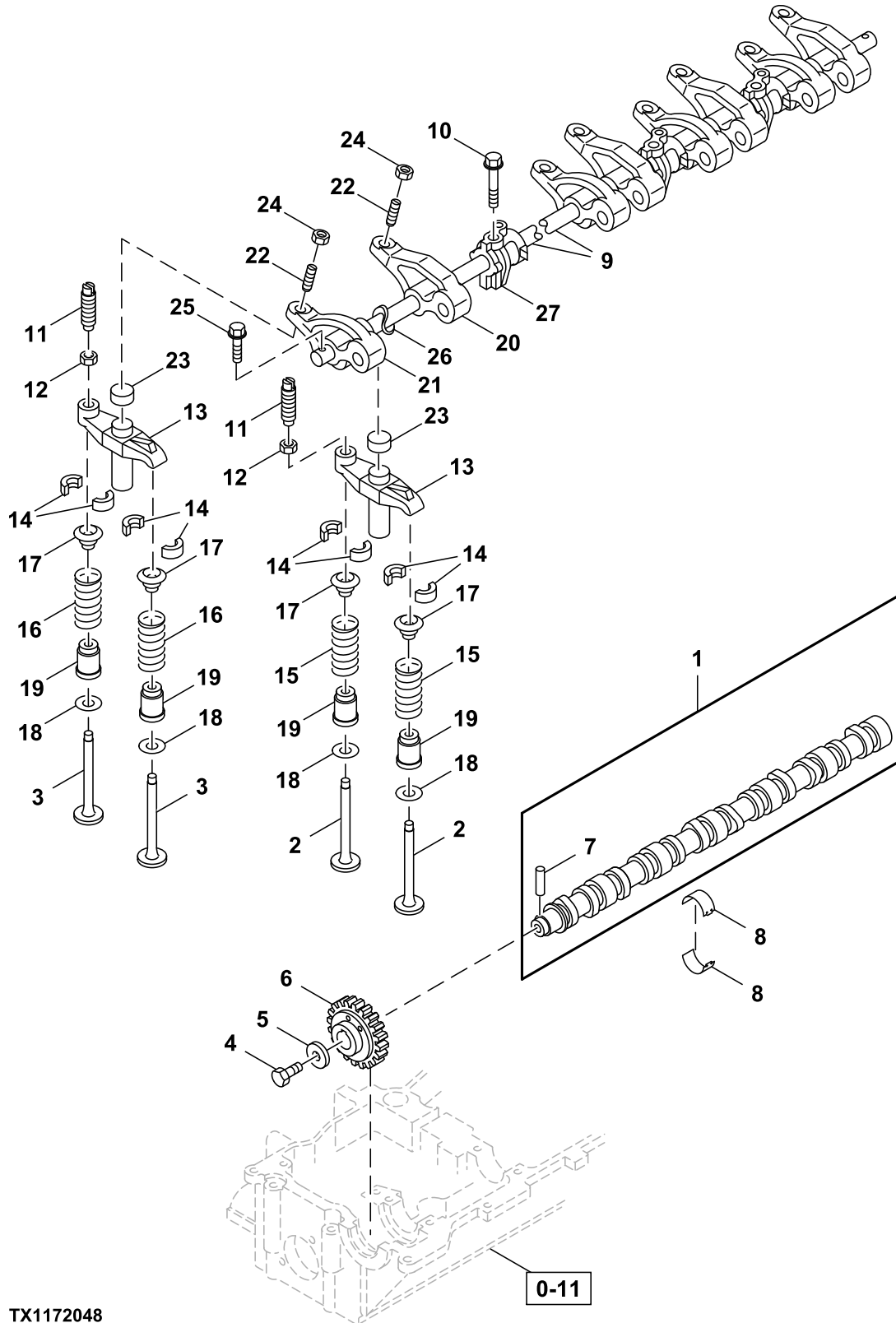

014A0151505\_TX1172048

Key	Part No.	Part Name	Qty.	Serial No.	Remarks
1	8972621660	Camshaft	1		
2	8943958822	Valve	8		SUB FOR 8943958821, Intake
3	8972098764	Valve	8		SUB FOR 8972098763, Exhaust
4	8943964390	Bolt	1		
5	9098518503	Washer	1		
6	8980189353	Gear	1		Z=35
7	8943994870	Pin Fastener	1		M14X40
8	8973861890	Bearing	10		SUB FOR 8973569390
9	8973899210	Rocker Arm Shaft	1		SUB FOR 8973064262
10	8943931310	Bolt	3		M10X62, SUB FOR 8971746500
11	8943948030	Screw	8		M8X21
12	14M7599	Nut	8		M8, SUB FOR 9098445740
13	8943920023	Valve Bridge	8		
14	5125650040	Locking Collar	32		
15	8943958840	Spring	8		Inlet
16	8943958851	Spring	8		SUB FOR 8943958850, Exhaust
17	8943907832	Valve Seat	16		
18	8943914680	Valve Seat	16		
19	8973767200	Seal	16		Also Included in Gasket Kit, Engine and Head
20	8973064213	Rocker Arm	4		Inlet
21	8973064243	Rocker Arm	4		Exhaust
22	8943950240	Screw	8		M10
23	8943960152	Cap	8		
24	0911115100	Nut	8		M10, SUB FOR 9091115100
25	0280808400	Bolt	2		M8X40, SUB FOR 0280508400 AND AT259927
26	8943929990	Spring	4		
27	8973344140	Bracket	3		

0-14 Engine Camshaft And Valve Support

TX1172049 A.1

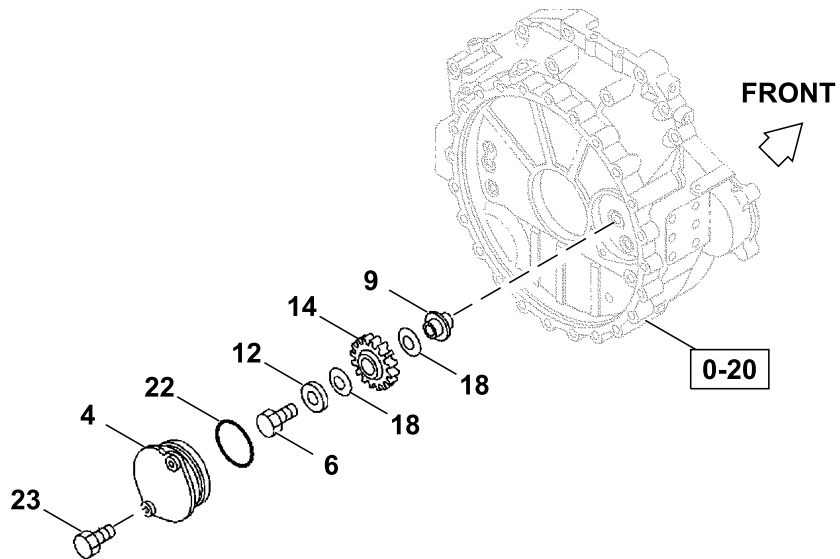
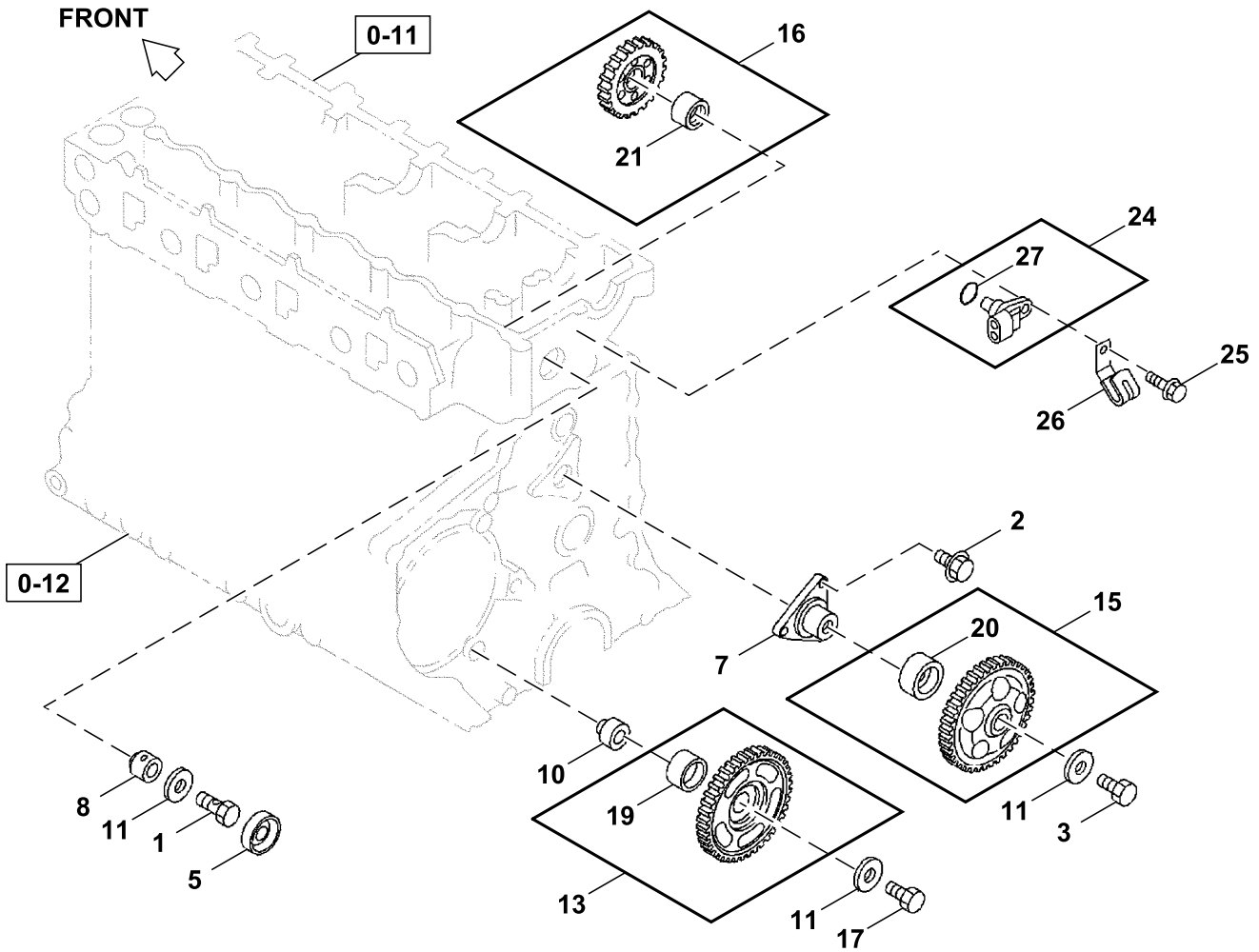

014A0251505\_TX1172049

Key	Part No.	Part Name	Qty.	Serial No.	Remarks
1	8943722211	Bolt	1		M14X36.5
2	0280608160	Bolt	3		M14X25
3	0239514250	Bolt	1		
4	8943346811	Cover	1		SUB FOR 8980238810
5	8970968260	Cover	1		
6	0169564600	Bolt	1		M14X60
7	8973500210	Shaft	1		SUB FOR 8971892441
8	8971863981	Shaft	1		
9	8980410990	Shaft	1		
10	8980607800	Shaft	1		SUB FOR 8971043800
11	8972097282	Thrust Washer	3		SUB FOR 8972097281
12	8980236160	Bushing	1		
13	8976005861	Gear	1		Z=72-60-30
14	8980410640	Gear	1		Z=34
15	8976067670	Gear	1		Z=61; SUB FOR 8976005900
16	8976069290	Gear	1		Z=41; SUB FOR 8973004480
17	8971131670	Bolt	1		M14X65, SUB FOR 8970667980
18	8980410890	Washer	2		
19	1125280280	Bushing	1		
20	8976067680	Bushing	1		SUB FOR 8943693400
21	8976067700	Bushing	1		SUB FOR 8971126080
22	1096234230	Gasket	1		Also Included In Gasket Kit, Engine
23	0280508160	Bolt	2		M8X16, SUB FOR 0280508120
24	8980190240	Sensor	1		Cam Angle
25	0280506120	Bolt	1		M6X12, SUB FOR 0280806120
26	8973679851	Clip	1		SUB FOR 5097003071, 8942251850 AND 8973679850
27	8973694040	Gasket	1		

0-15 Crankshaft, Pistons, and Flywheel

TX1172050 A.1

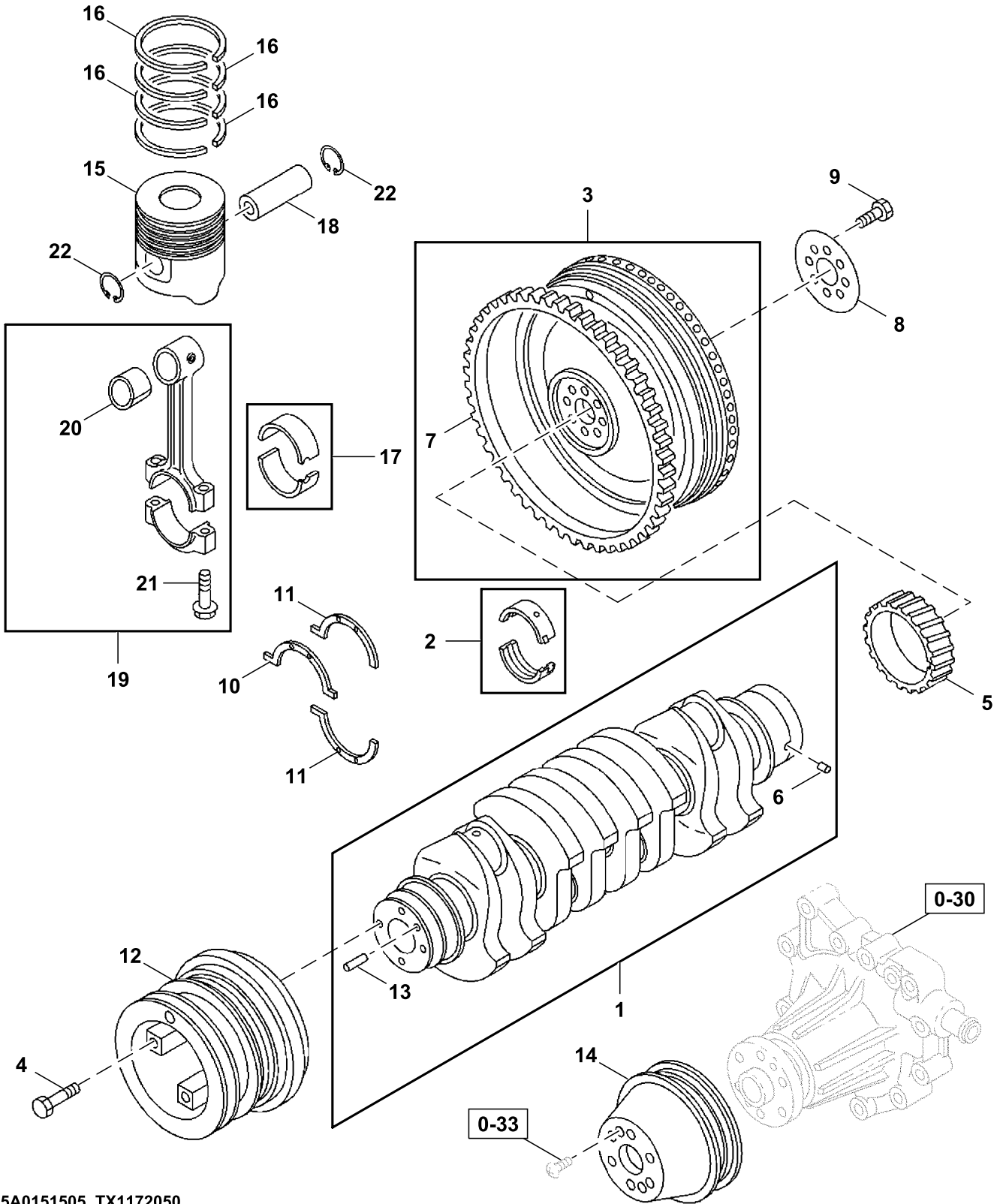

015A0151505\_TX1172050

Key	Part No.	Part Name	Qty.	Serial No.	Remarks
1	8980292700	Crankshaft	1		SUB FOR 8973525343
2	8973720761	Bearing	5		SUB FOR 8973720760, Blue
	8973720771	Bearing	1		Black
	8973720781	Bearing	1		Brown
3	8981519330	Flywheel	1		
4	8970287330	Bolt	4		M16X42
5	8943922551	Gear	1		Z=42
6	9098786260	Dowel Pin	1		
7	8943931320	Gear	1		Z=129
8	8943974961	Washer	1		
9	8971780130	Bolt	8		M16X42, SUB FOR 8971129990
10	8973865480	Thrust Washer	1		SUB FOR 8943992770, Front
11	8973865490	Thrust Washer	2		SUB FOR 8943992830, Rear
12	8973627472	Pulley	1		
13	9081508200	Pin Fastener	2		
14	8980182361	Pulley	1		
15	8982445220	Piston	4		Also Included In Liner Set
16	8980171660	Piston Ring	4		Also Included In Liner Set
17	8976163580	Bearing Kit	4		SUB FOR 8980554800, Green
	8976163590	Bearing Kit	1		Yellow
18	8980188631	Pin	4		Also Included In Liner Set
19	8980184253	Connecting Rod	4		SUB FOR 8980184251 AND 8980184252
20	8943917941	Bushing	1		SUB FOR 8943917940
21	1122350350	Bolt	2		M13X57, SUB FOR 8980911410
22	1095870811	Ring	8		Also Included In Liner Set



0-20 Timing Gear Case

TX1172051 A.1

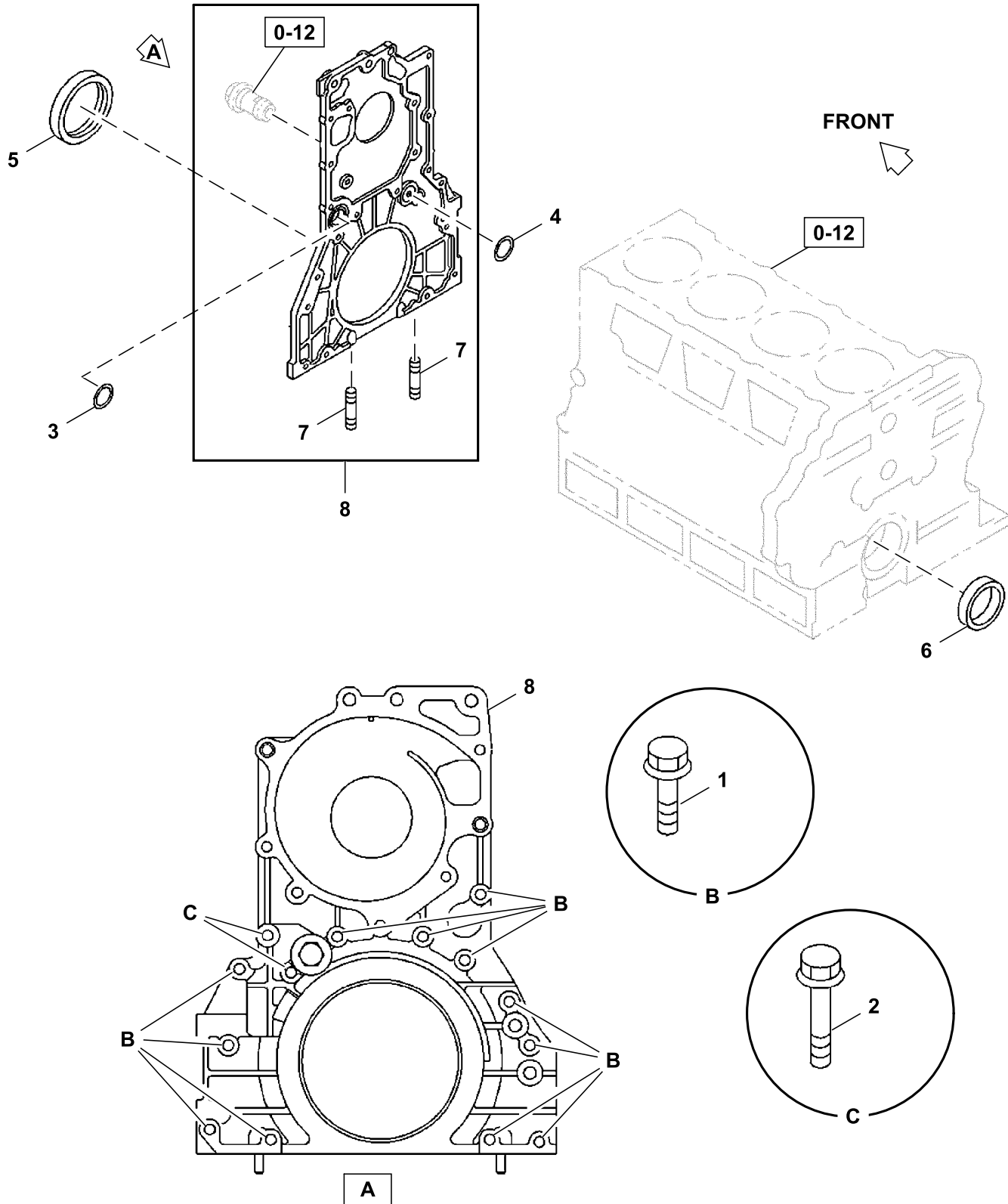

020A0151505\_TX1172051

Key	Part No.	Part Name	Qty.	Serial No.	Remarks
1	0286808350	Bolt	12		M8X35, SUB FOR 0286508350
2	1090440721	Bolt	2		M8X65
3	8970287481	Gasket	1		Also Included In Gasket Kit, Engine
4	9095613180	Gasket	1		Also Included In Gasket Kit, Engine
5	8973829550	Seal	1		Also Included In Gasket Kit, Engine
6	8972093423	Seal	1		SUB FOR 8972093422, Also Included In Gasket Kit, Engine
7	0410108180	Stud	2		M8X18
8	8982038950	Cover	1		

0-20 Flywheel Housing and Support

TX1172052 B.1

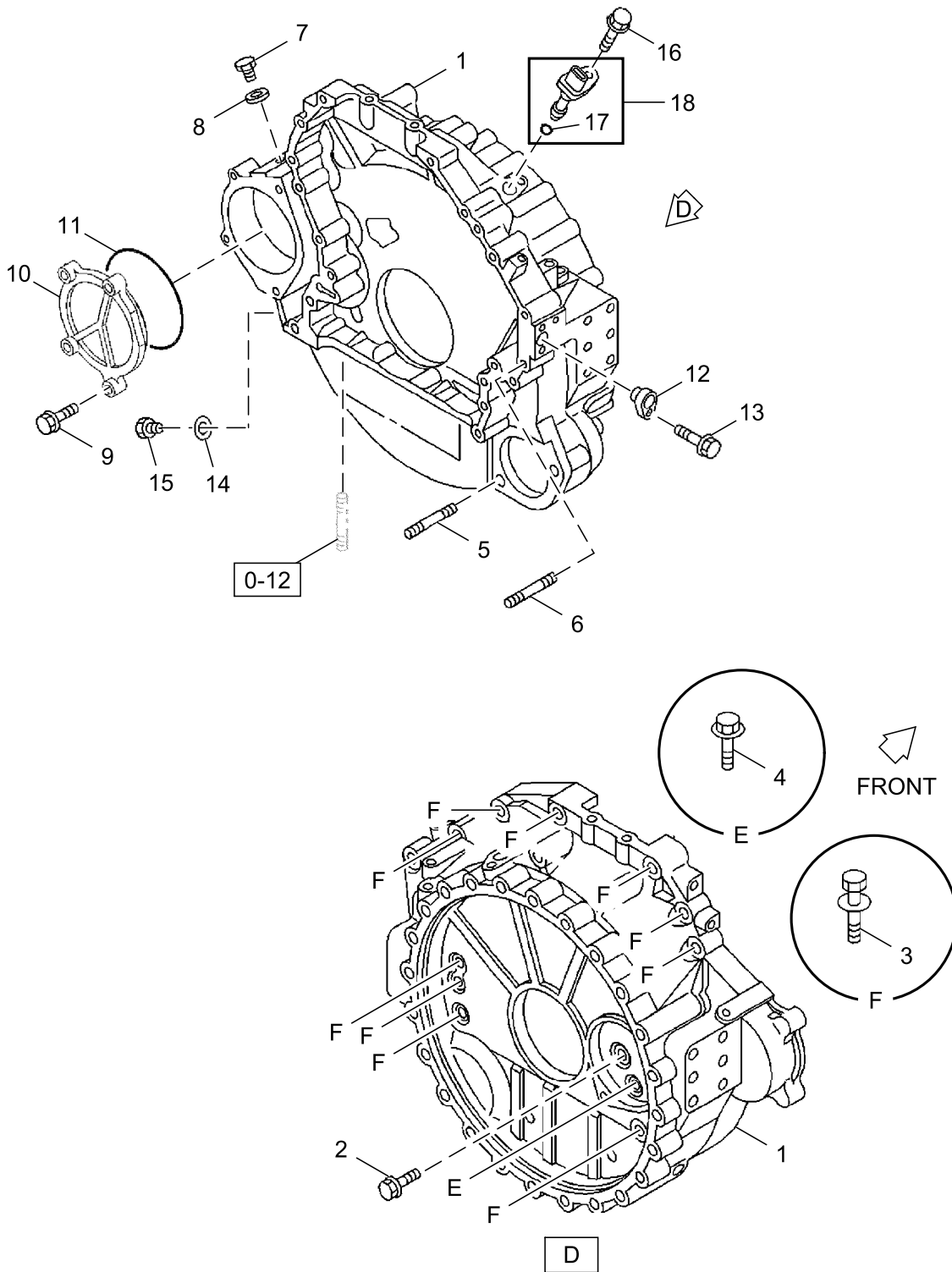

020A0251505\_TX1172052

Key	Part No.	Part Name	Qty.	Serial No.	Remarks
1	8981164212	Housing	1		SUB FOR 8981164210 OR 8981164211
2	0287510400	Bolt	1		SUB FOR 0287810400
3	8971147790	Bolt	11		
4	8971354190	Bolt	1		SUB FOR 8943439190
5	0440112300	Stud	2		SUB FOR 9944112300
6	0440112550	Stud	1		
7	0920024120	Plug	1		SUB FOR 5096040120
8	8944725841	Gasket	1		SUB FOR 8944725840, Also Included in Gasket Set (Engine)
9	0281512350	Bolt	4		SUB FOR 0281812350
10	8980653550	Cover	1		
11	1096235700	Gasket	1		Also Included in Gasket Set (Engine)
12	8971019740	Plug	1		
13	0280506160	Bolt	1		
14	9095714160	Gasket	1		
15	0920024160	Plug	1		
16	0280506120	Bolt	1		
17	8973694040	Gasket	1		
18	8976069430	Sensor	1		Tachometer

**0-25 Engine Air Intake Manifold**

TX1172092 A.1

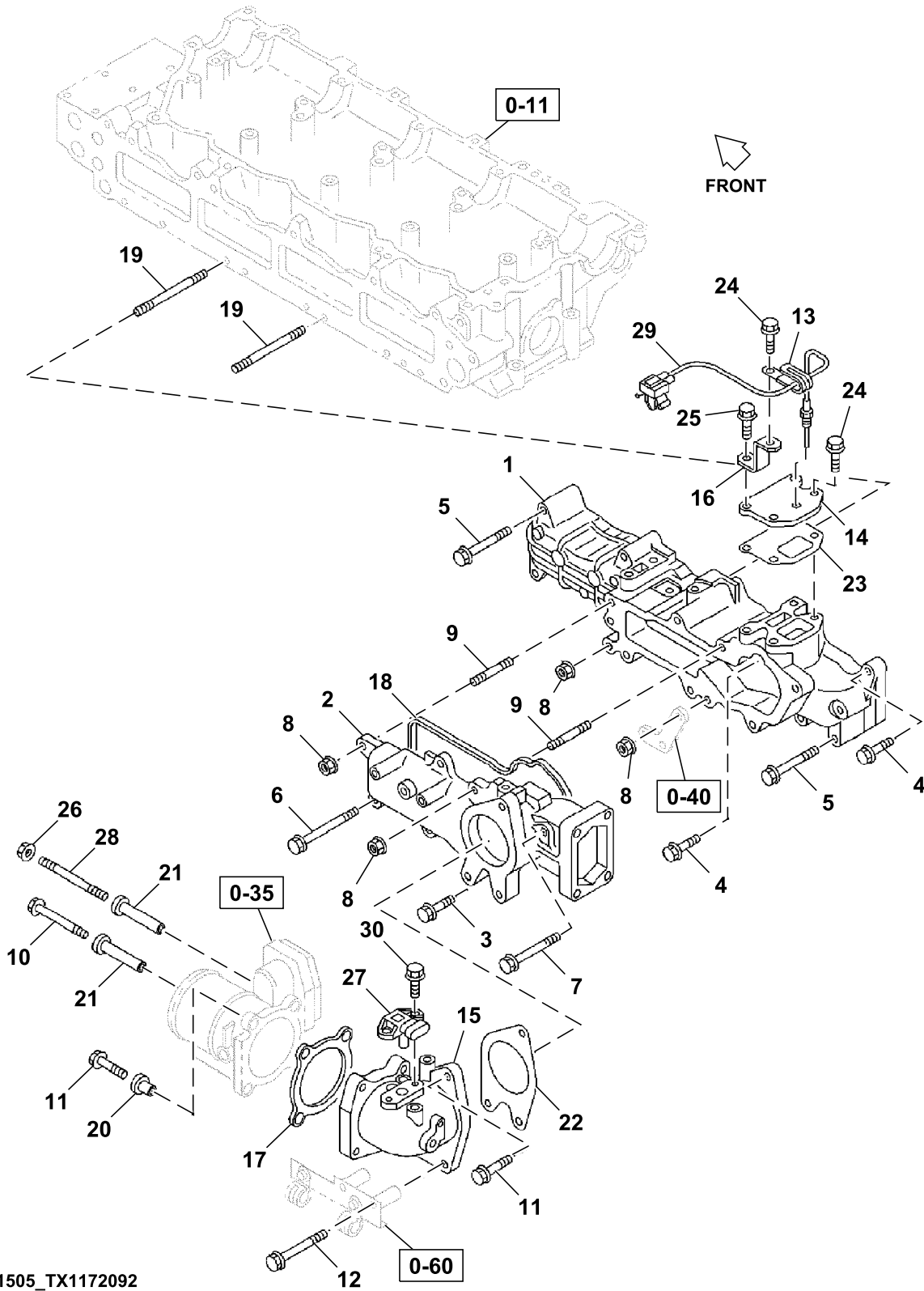

025A0151505\_TX1172092

Key	Part No.	Part Name	Qty.	Serial No.	Remarks
1	8981156671	Cover	1		
2	8982365680	Cover	1		
3	0280508250	Bolt	1		SUB FOR 0280808250
4	0280508300	Bolt	2		
5	0280808600	Bolt	5		SUB FOR 0280508600, 8941583930 AND 8941583931
6	0280558120	Bolt	3		SUB FOR 0280858120
7	8980815070	Bolt	1		
8	0911801080	Nut	4		SUB FOR 8940120390
9	0410108250	Stud	2		SUB FOR 9041108250
10	0280508700	Bolt	1		SUB FOR 0280808700
11	0286508300	Bolt	3		SUB FOR 8970297050
12	8980815070	Bolt	2		
13	8973679851	Clip	1		SUB FOR 8973679850
14	8981646610	Bracket	1		
15	8982365720	Pipe	1		
16	1474781130	Bracket	1		
17	8973870090	Gasket	1		Also Included in Gasket Set (Engine and Head)
18	8980326110	Gasket	1		Also Included in Gasket Set (Engine and Head)
19	8971114770	Stud	2		SUB FOR 8970158360
20	8972196500	Isolator	2		
21	8973879951	Seal	2		SUB FOR 8973879950
22	8973060251	Gasket	1		SUB FOR 8973060250, Also Included in Gasket Set (Engine)
23	8973788140	Gasket	1		Also Included in Gasket Set (Engine)
24	0280508160	Bolt	4		SUB FOR 0280508120
25	19M7866	Screw	1		M8 X 20, SUB FOR 0280508200 AND 0280808200
26	0911801080	Nut	1		SUB FOR 8940120390
27	FYA00001668	Sensor	1		SUB FOR 8981216970 AND 8981216971, Manifold Absolute Pressure
28	8980170630	Stud	1		
29	8973811820	Sensor	1		Air Temperature
30	0280506120	Bolt	2		SUB FOR 0280806120

0-27 Engine Exhaust Manifold

TX1172093 A.1

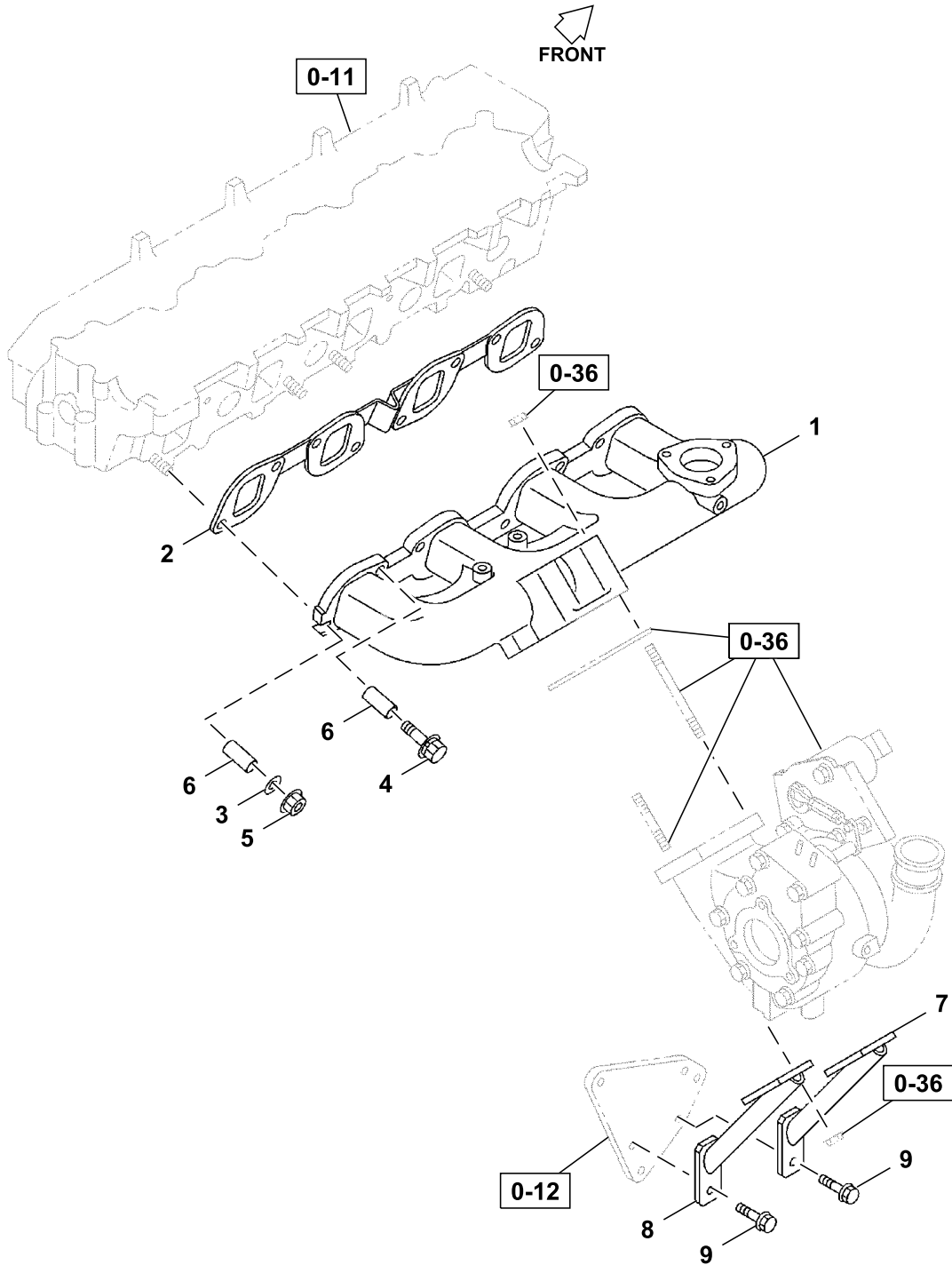

027A0151505\_TX1172093

Key	Part No.	Part Name	Qty.	Serial No.	Remarks
1	8981139771	Manifold	1		Exhaust
2	8971464992	Gasket	1		SUB FOR 8971464991, Also Included in Gasket Kit, Engine and Head
3	1095560150	Washer	2		
4	8970615430	Bolt	6		M10X60
5	0911105100	Nut	2		SUB FOR 9091105100
6	8972500731	Locking Collar	8		
7	8981651751	Latch	1		SUB FOR 8981651750
8	8981651761	Latch	1		SUB FOR 8981651760
9	0281510200	Bolt	2		M10X20



0-28 Engine Ventilation

TX1172094 A.1

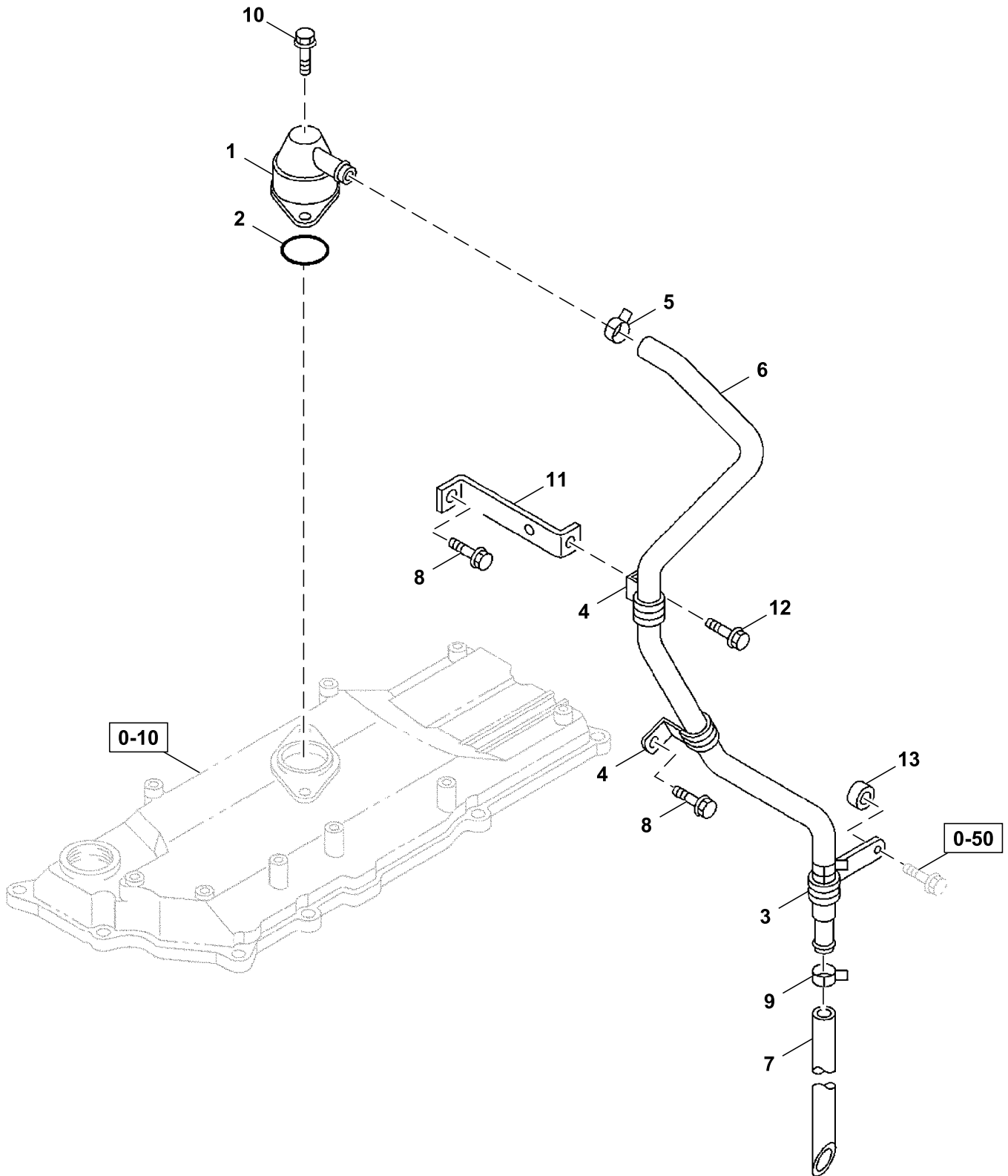

028A0151505\_TX1172094

Key	Part No.	Part Name	Qty.	Serial No.	Remarks
1	1117401811	Breather	1		SUB FOR 1117401810 Also Included In Gasket Kit, Engine
2	1096235650	O-Ring	1		
3	1097007041	Clip	1		
4	8976155680	Clip	2		
5	1097071500	Clip	1		
6	8982422110	Hose	1		
7	8982596140	Hose	1		
8	0280508160	Bolt	2		M8X16, SUB FOR 0280508120
9	1097071500	Clip	1		
10	0281510200	Bolt	1		M10X20
11	8981893360	Bracket	1		
12	0281510160	Bolt	1		M10X16, SUB FOR 0281810160
13	8943876581	Spacer	1		

0-30 Water Pump

TX1172095 A.1

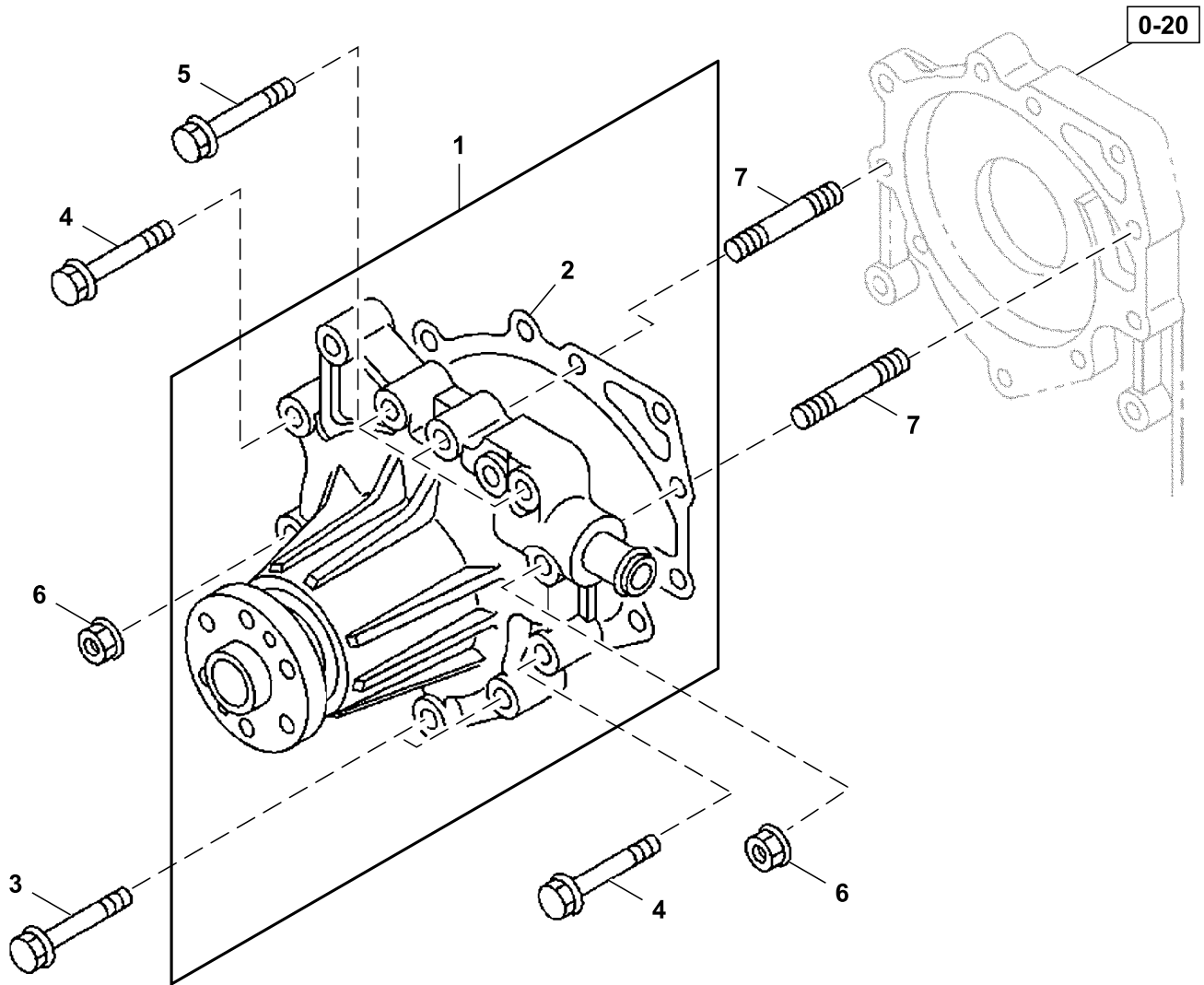

030A0151505\_TX1172095

---

Key	Part No.	Part Name	Qty.	Serial No.	Remarks
1	5873111091	Water Pump	1		SUB FOR 5873111090
2	8981148001	Gasket	1		SUB FOR 8981148000, Also Included In Gasket Kit, Engine
3	8944584731	Bolt	2		M8X48, SUB FOR 8944584730
4	0280608700	Bolt	3		M8X70, SUB FOR 0280908700
5	0281510700	Bolt	3		M10X70
6	0911801080	Nut	2		M8, SUB FOR 8940120390
7	8980170630	Stud	2		M8X71

---

0-31 Thermostat and Housing

TX1172096 A.1

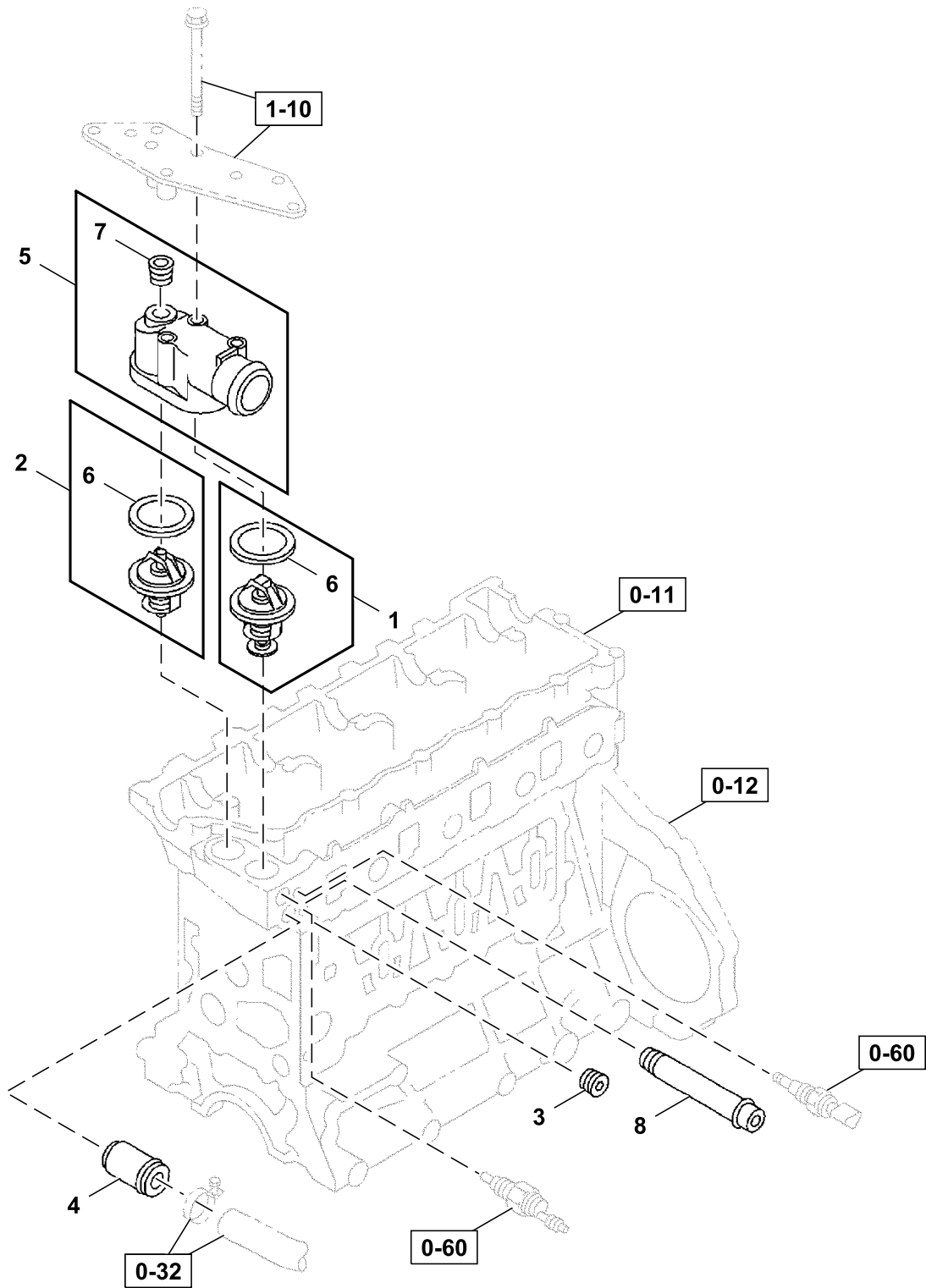

031A0151505\_TX1172096

---

Key	Part No.	Part Name	Qty.	Serial No.	Remarks
1	8973007893	Thermostat	1		SUB FOR 8973007892, 82 Celsius
2	8982389101	Thermostat	1		SUB FOR 8982389100, 76 Celsius
3	5096050050	Pipe Plug	1		SUB FOR AT254825
4	8943425740	Pipe	1		
5	8943905201	Line	1		
6	8982802810	Gasket	1		Also Included In Gasket Set (Engine & Head)
7	8943905270	Plug	1		
8	1096605041	Fitting	1		

---

0-31 Thermostat Lines

TX1172097 A.1

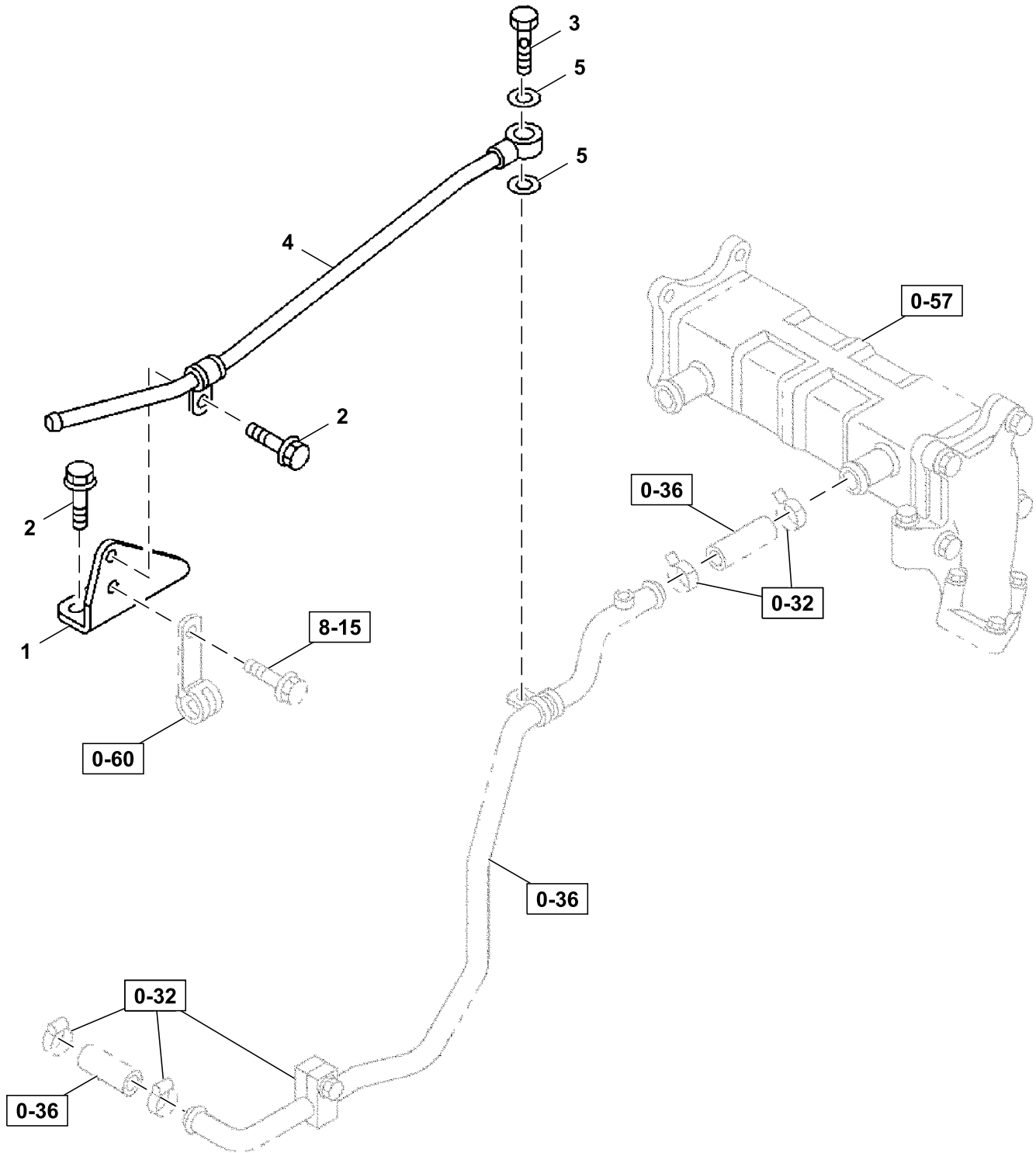

031A0251505\_TX1172097

---

Key	Part No.	Part Name	Qty.	Serial No.	Remarks
1	8982476970	Bracket	1		
2	0280508160	Bolt	2		
3	8982480331	Bolt	1		M8X16, SUB FOR 0280508120
4	8982477240	Pipe	1		M10X23
5	9095714100	Gasket	2		

---



0-32 Water Bypass Manifold Plumbing

TX1172098 A.1

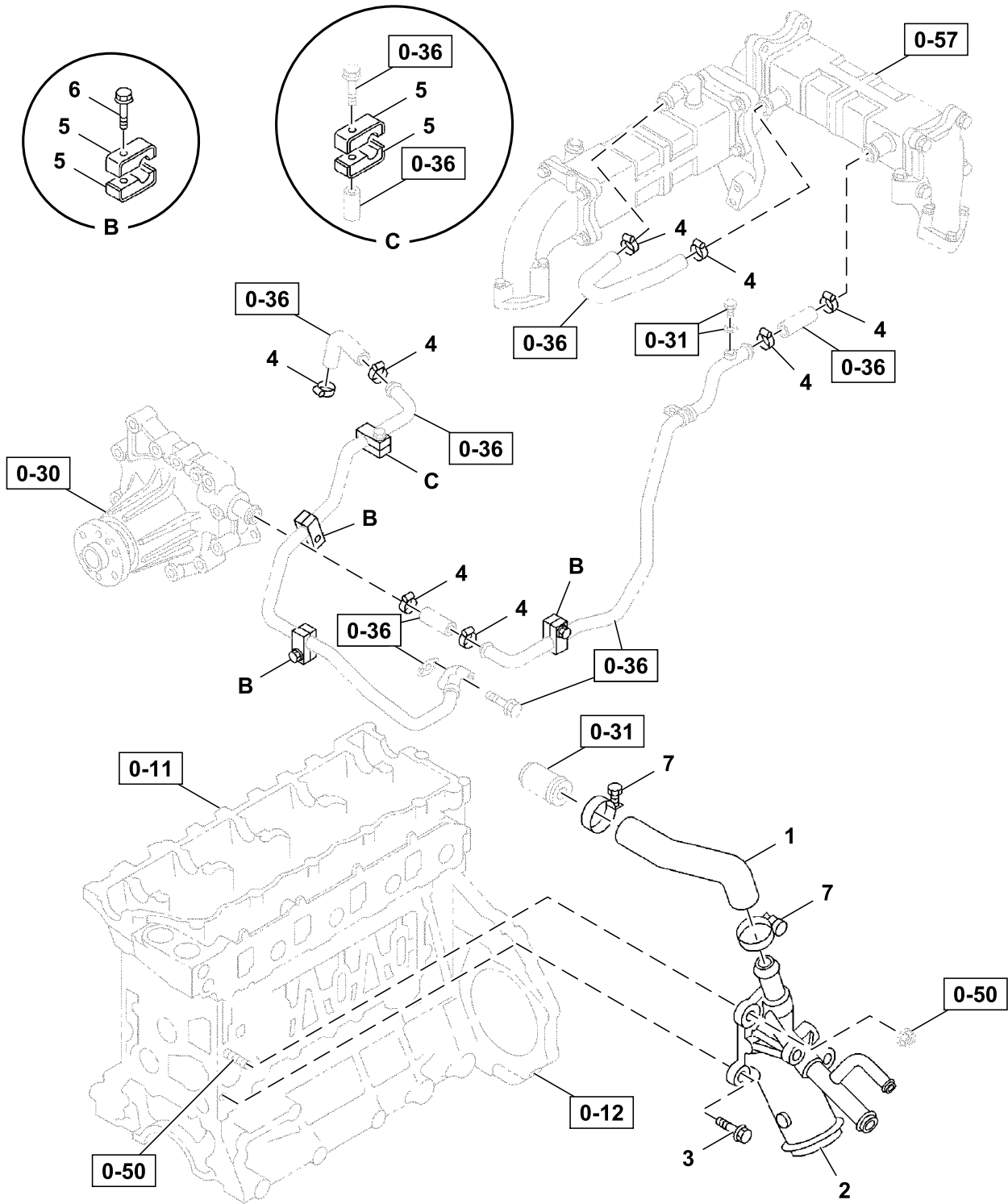

032A0151505\_TX1172098

---

Key	Part No.	Part Name	Qty.	Serial No.	Remarks
1	8972099491	Hose	1		
2	8982373370	Pipe	1		
3	8944584731	Bolt	1		M8X48, SUB FOR 8944584730
4	1097071330	Clip	8		SUB FOR 1097071320
5	8976033621	Clip	8		
6	0280508500	Bolt	3		M8X50, SUB FOR 0280808500
7	8970110950	Clip	2		SUB FOR 9099153151

---

0-33 Fan and Fan Belt

TX1190227 B.1

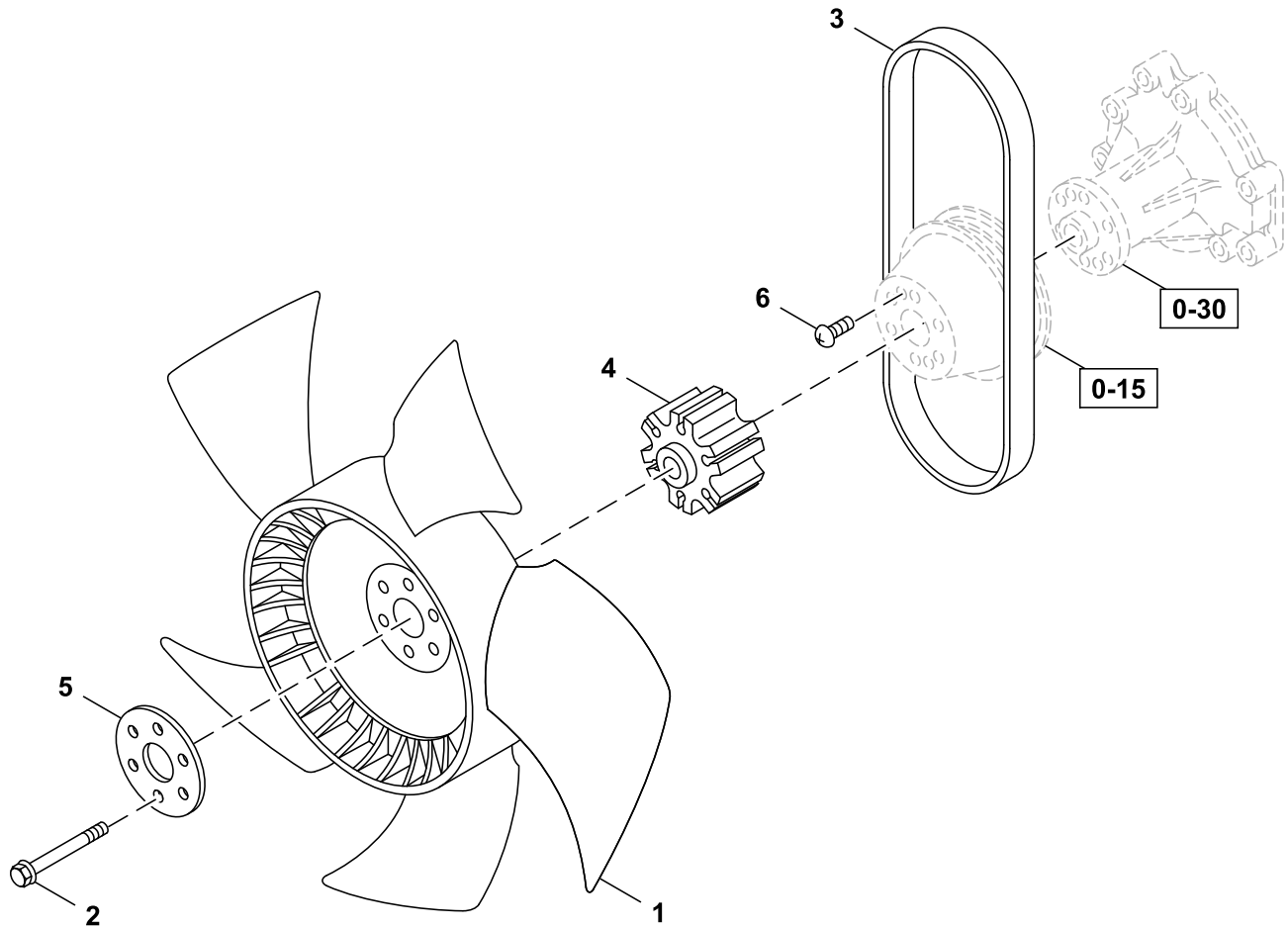

033A0251505\_TX1190227

---

<i>Key</i>	<i>Part No.</i>	<i>Part Name</i>	<i>Qty.</i>	<i>Serial No.</i>	<i>Remarks</i>
1	8980185071	Fan	1		
2	8978058411	Bolt	6		
3	8973628150	V-Belt	1		
4	8980352340	Spacer	1		
5	8980201440	Plate	1		
6	9034906100	Screw	2		

---

0-33 Fan Motor Mounting

TX1172100 A.1

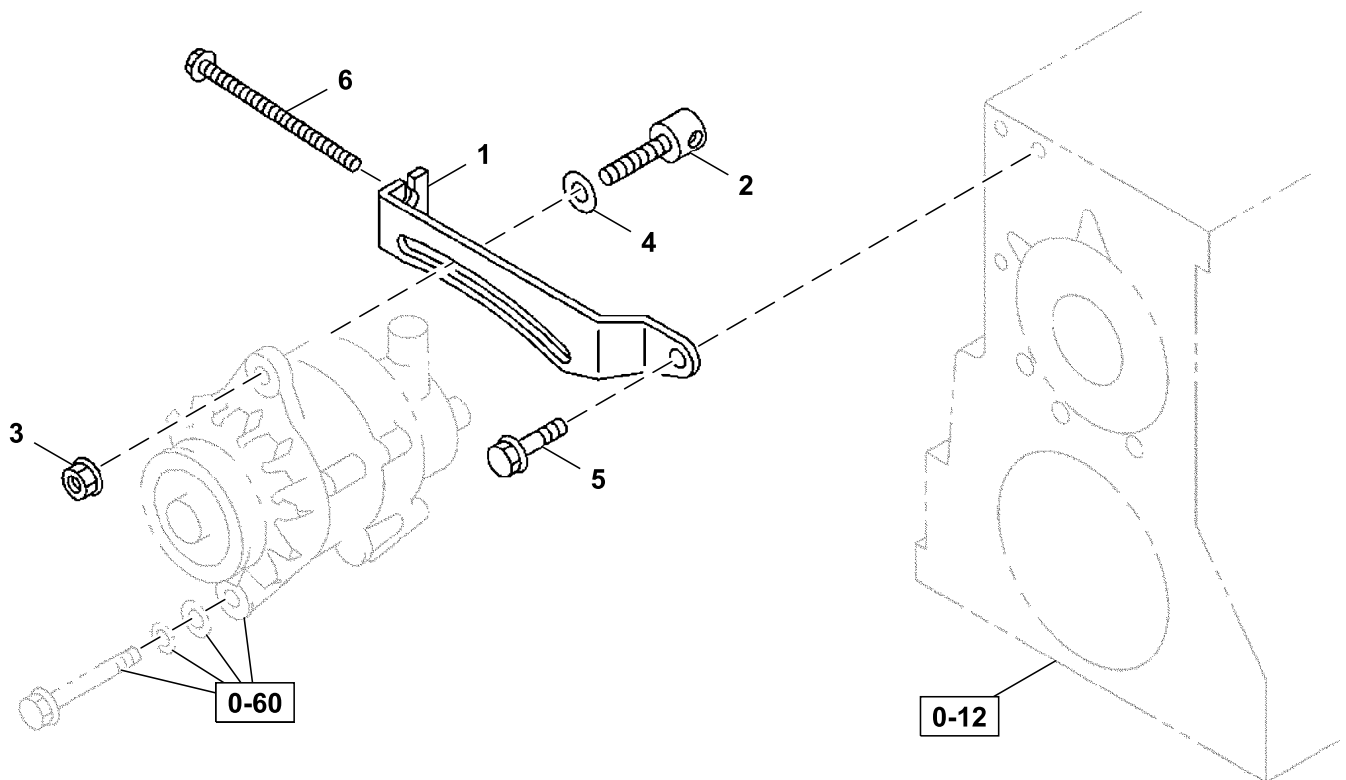

033A0251505\_TX1172100

---

Key	Part No.	Part Name	Qty.	Serial No.	Remarks
1	8973628450	Plate	1		
2	1136741600	Adjuster	1		
3	0911801120	Nut	1		M12, SUB FOR 0911501120
4	0916107120	Washer	1		
5	0281510200	Bolt	1		M10X20
6	1090091141	Bolt	1		M10X155

---

0-35 Engine Throttle Control Valve

TX1172101 A.1

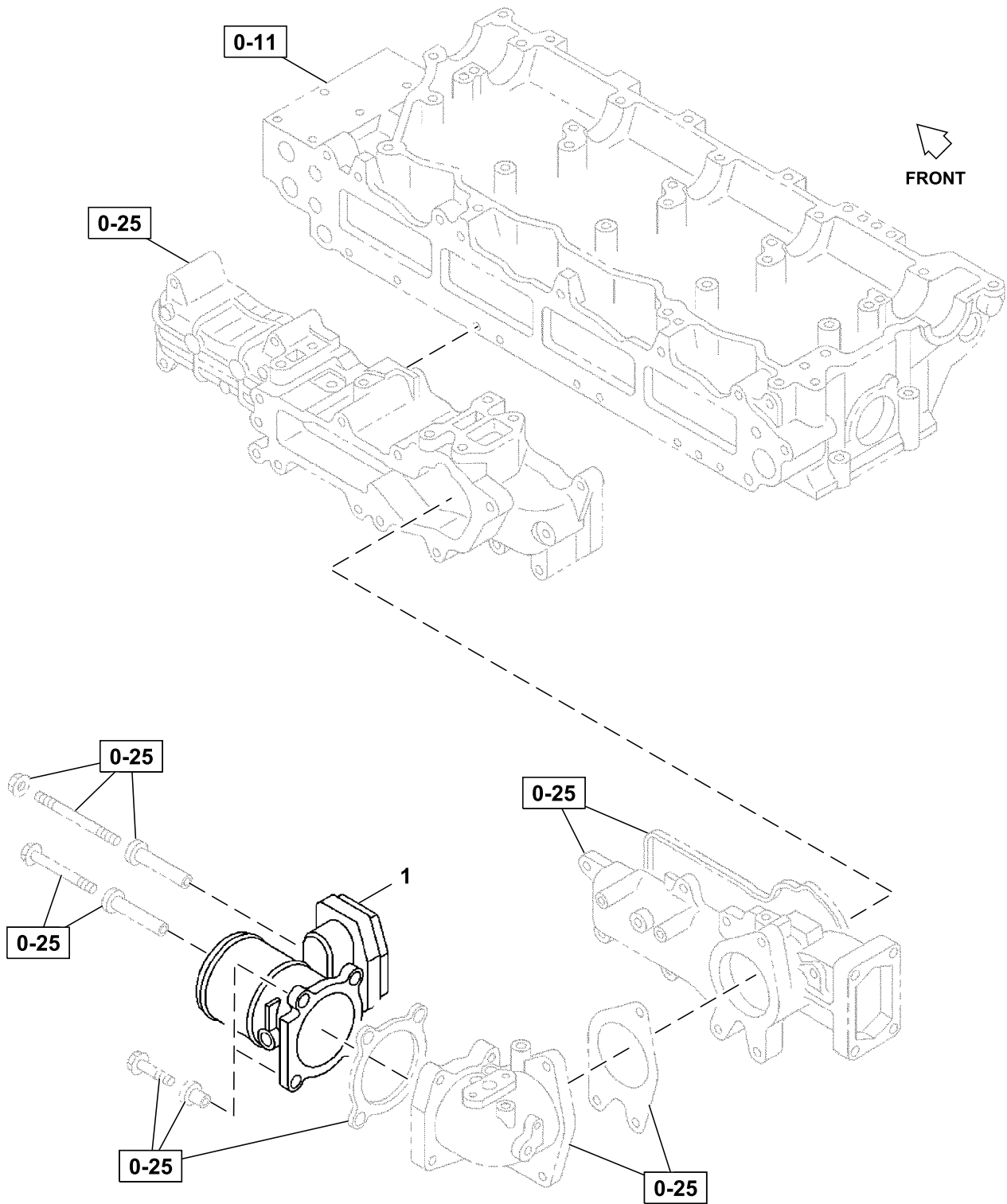

035A0151505\_TX1172101

---

<i>Key</i>	<i>Part No.</i>	<i>Part Name</i>	<i>Qty.</i>	<i>Serial No.</i>	<i>Remarks</i>
1	8981008994	Valve	1		SUB FOR 8981008991, 8981008992 OR 8981008993, Throttle

---



0-36 Turbocharger

TX1172245 B.1

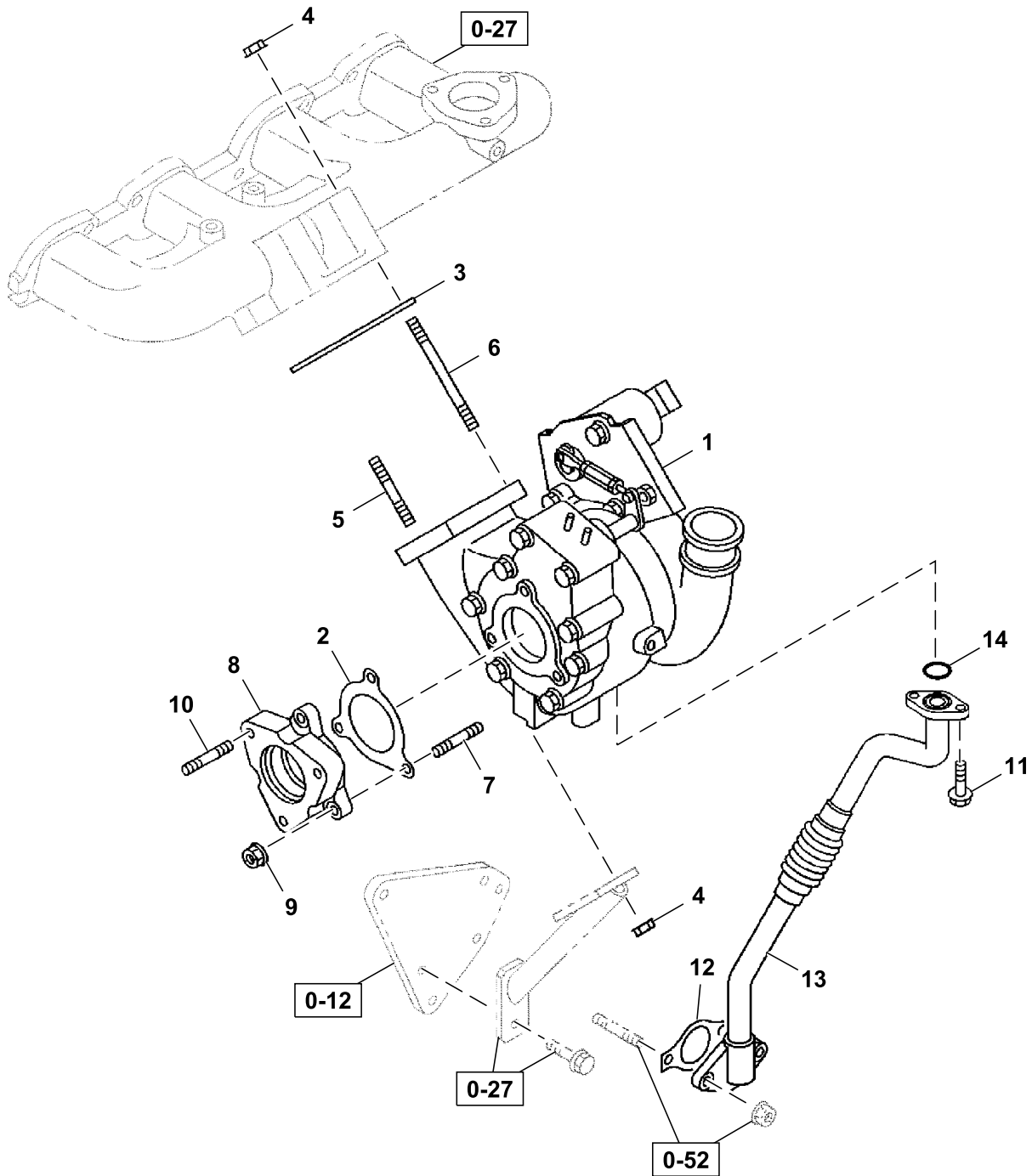

036A0151505\_TX1172245

Key	Part No.	Part Name	Qty.	Serial No.	Remarks
1	8983250950	Turbocharger	1		SUB FOR 8982384740 AND 8982384741
2	4664929	Gasket	1		SUB FOR 8973767580, Also Included In Gasket Set, Engine & Head
3	8980462410	Gasket	1		Also Included In Gasket Set, Engine & Head
4	8973816170	Nut	4		
5	8973070752	Stud	2		
6	8980484460	Stud	2		
7	9041308250	Stud	3		
8	8982373490	Adapter	1		
9	14M7298	Flange Nut	3		M8, SUB FOR 8970614011
10	9041308250	Stud	3		
11	0505406160	Bolt	2		SUB FOR 0500806160
12	.....	Gasket	1		8943946710 NLA, Also Included In Gasket Set, Engine & Head
13	8981148030	Pipe	1		
14	1096234620	Gasket	1		

0-36 Heat Exchangers, Water Pump to Exhaust Gas Recirculation (EGR)

TX1172246 A.1

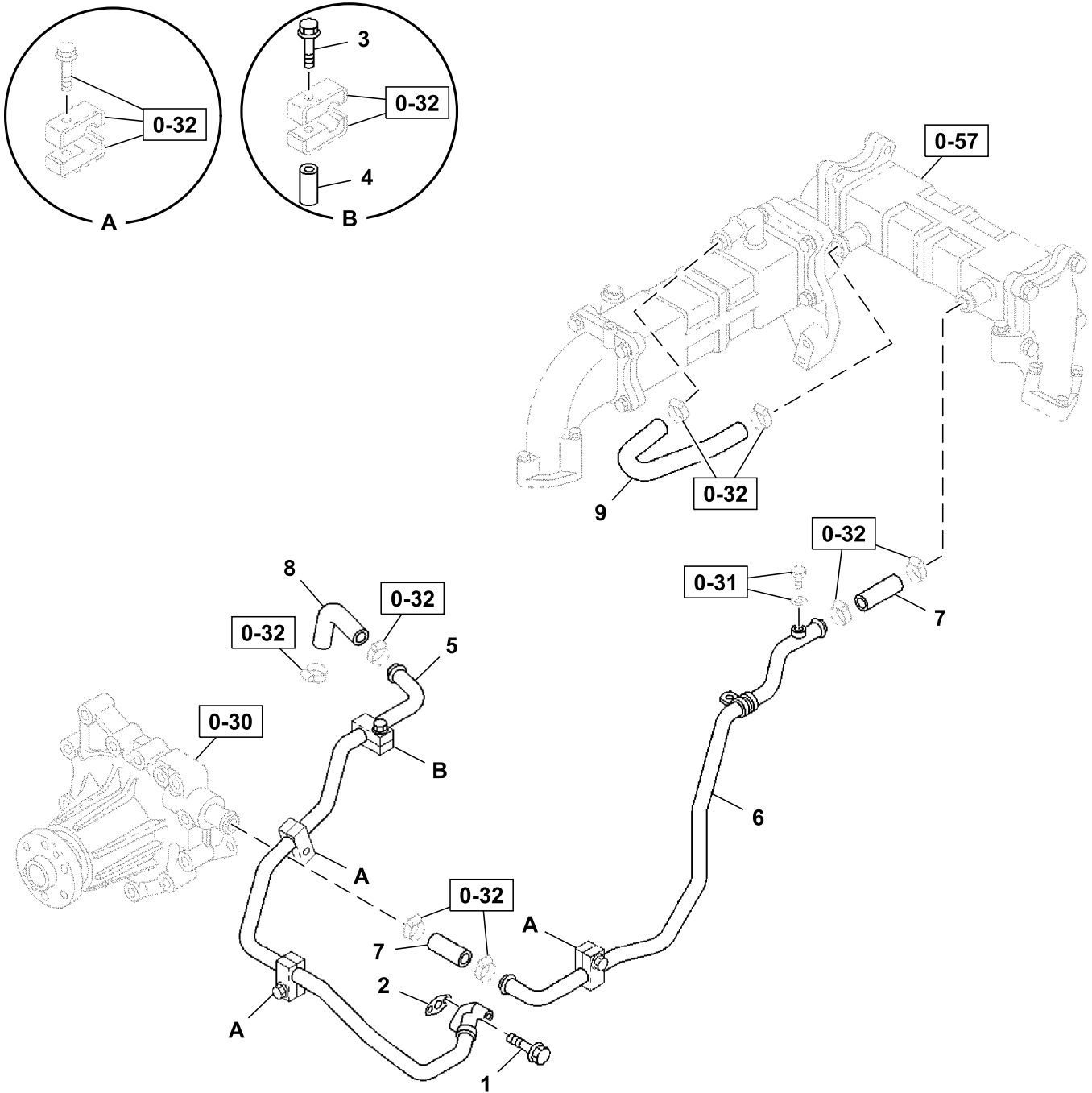

036A0251505\_TX1172246

Key	Part No.	Part Name	Qty.	Serial No.	Remarks
1	0280508500	Bolt	2		M8X50, SUB FOR 0280808500
2	8980961660	Gasket	1		Also Included In Gasket Kit, Engine
3	0280508000	Bolt	1		M8X100
4	1113691570	Spacer	1		
5	8981232461	Pipe	1		Water Pump to Exhaust Gas Recirculation (EGR)
6	8981232472	Pipe	1		Water Pump to Exhaust Gas Recirculation (EGR)
7	0035743000	Hose	2		Exhaust Gas Recirculation (EGR) To Water Pump Hose
8	8981261860	Hose	1		Water Pump to Exhaust Gas Recirculation (EGR)
9	8981261870	Hose	1		Exhaust Gas Recirculation (EGR)

0-36 Turbocharger Cooling Plumbing

TX1172247 B.1

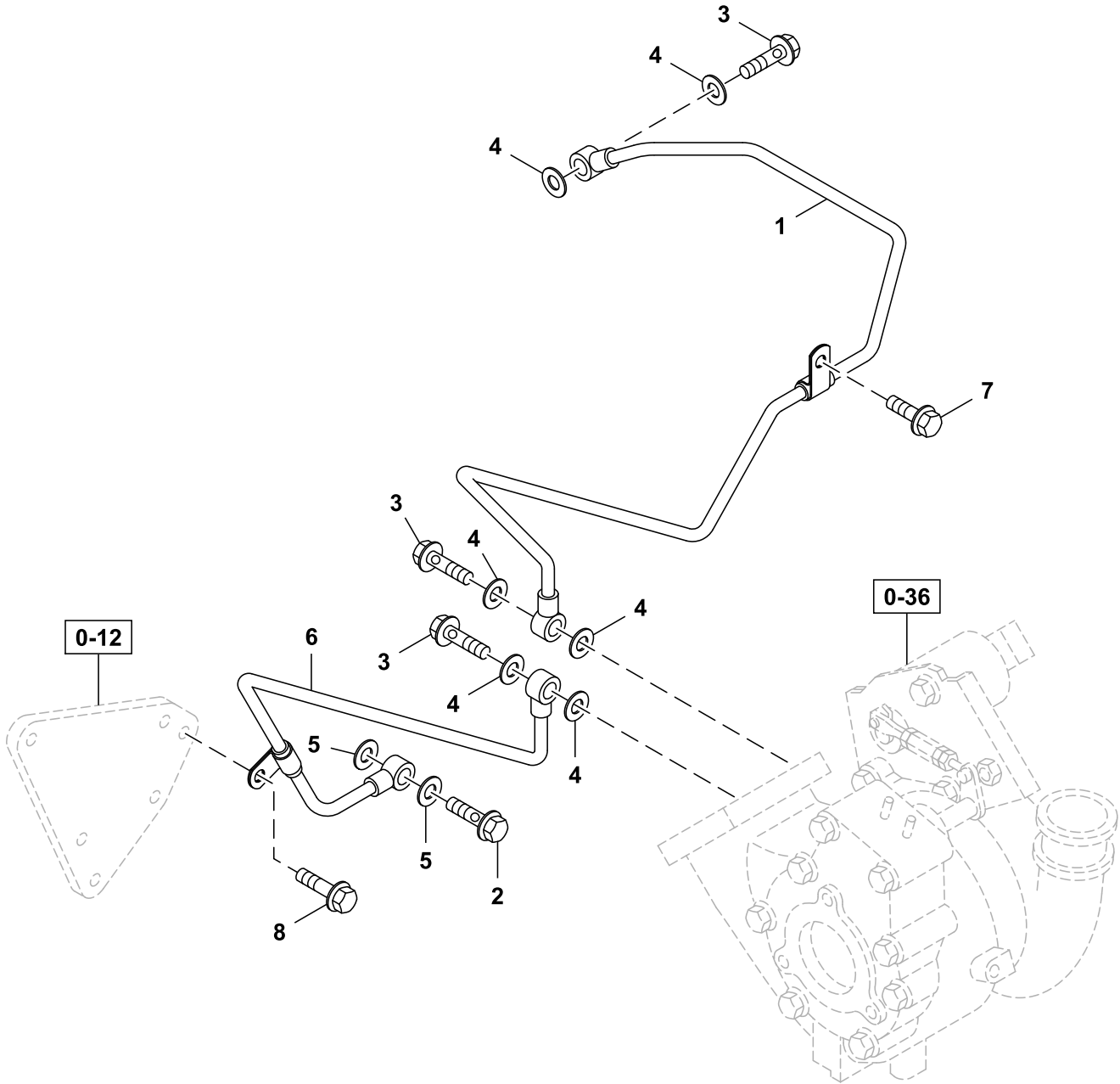

036A0351505\_TX1172247

Key	Part No.	Part Name	Qty.	Serial No.	Remarks
1	8981519150	Pipe	1		
2	8944551440	Bolt	1		M14X30
3	8944369330	Bolt	3		M12X28
4	9095714120	Gasket	6		Also Included In Gasket Kit, Engine
5	8982513450	Packing	2		Also Included In Gasket Kit, Engine
6	8981148041	Pipe	1		
7	0280508160	Bolt	1		M8X12, SUB FOR 0280508120
8	0280508250	Bolt	1		M8X25, SUB FOR 0280808250

0-40 Fuel Injection System

TX1172248 E.1

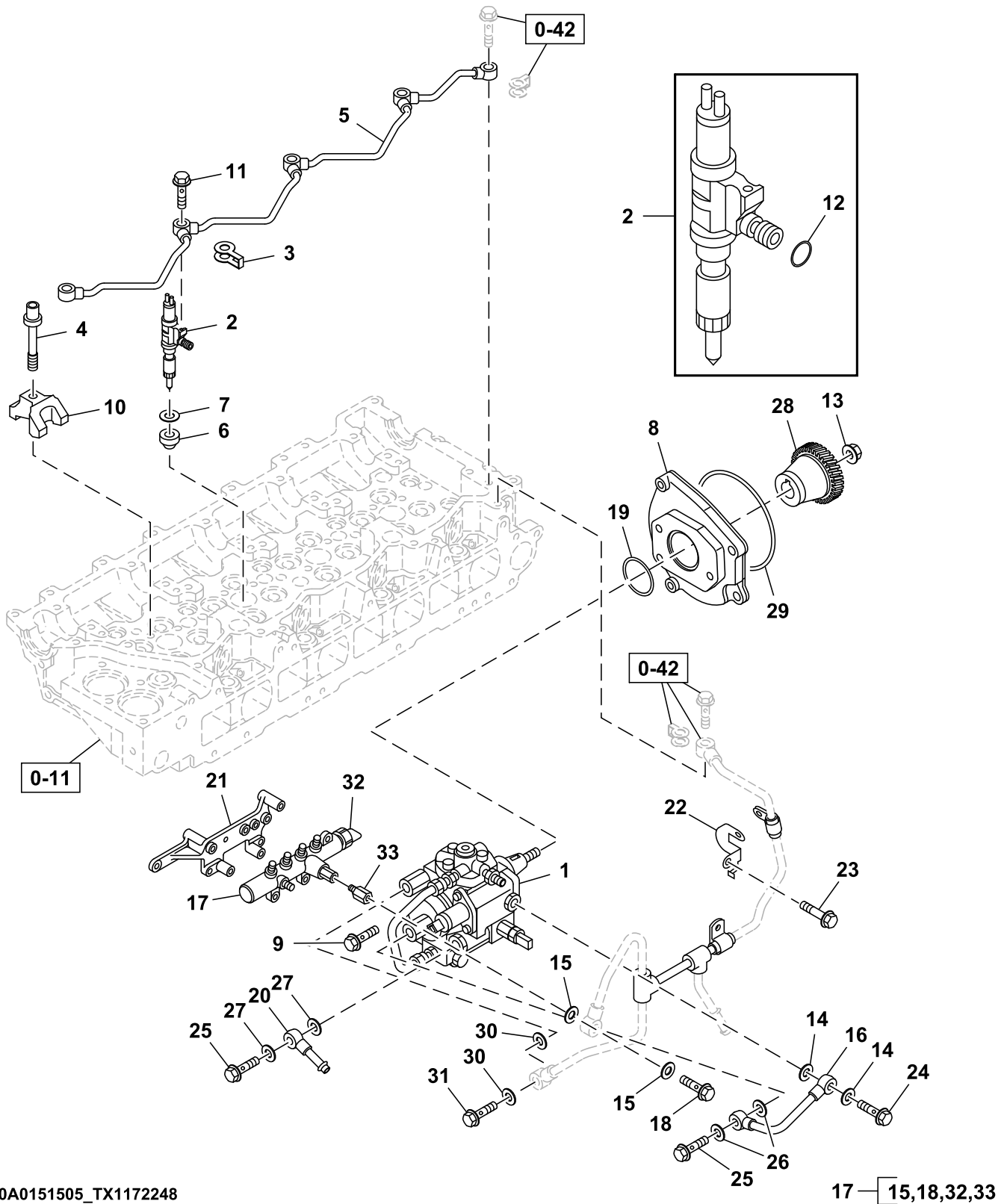

040A0151505\_TX1172248

17-15,18,32,33

Key	Part No.	Part Name	Qty.	Serial No.	Remarks
1	8980817724	Pump	1		SUB FOR 8980817723, Components On Separate Page
2	8982384631	Electronic Unit Injector	4		
3	8980659920	Gasket	4		SUB FOR 8976009250, Also Included in Gasket Set (Engine and Head)
4	8980088950	Bolt	4		SUB FOR 8943909891
5	8973060810	Line	1		
6	8980792480	Gasket	4		SUB FOR 8976014472, Also Included in Gasket Set (Engine and Head)
7	8941734120	Gasket	4		Also Included in Gasket Set (Engine and Head)
8	8982365830	Bracket	1		
9	0286508300	Bolt	3		SUB FOR 8970297050
10	8980289991	Bracket	4		
11	1096750371	Bolt	4		
12	0956901110	Gasket	1		Also Included in Gasket Set (Engine and Head)
13	0911802140	Nut	1		
14	1156195070	Gasket	2		Also Included in Gasket Set (Engine)
15	8976022180	Gasket	2		Also Included in Gasket Set (Engine)
16	8982465671	Pipe	1		
17	8982446690	Fuel Rail	1		
18	8980358280	Eyebolt	1		SUB FOR 8980430330
19	8980318440	Gasket	1		SUB FOR 1096233000, Also Included in Gasket Set (Engine)
20	8981263320	Pipe	1		
21	8982365900	Bracket	1		
22	8980450081	Bracket	1		
23	0280508160	Bolt	1		SUB FOR 0280508120
24	8982007520	Bolt	1		
25	5157590030	Eyebolt	2		
26	1156195070	Gasket	2		Inlet
27	1156195070	Gasket	2		Outlet
28	8976016981	Gear	1		
29	8970392001	Gasket	1		Also Included in Gasket Set (Engine)
30	8976022180	Gasket	2		
31	8980358280	Eyebolt	1		SUB FOR 8980430330
32	8981387360	Sensor	1		Rail Pressure
33	8981386950	Pressure Switch	1		Rail Pressure



0-40 Fuel Injection Lines

TX1172249 D.1

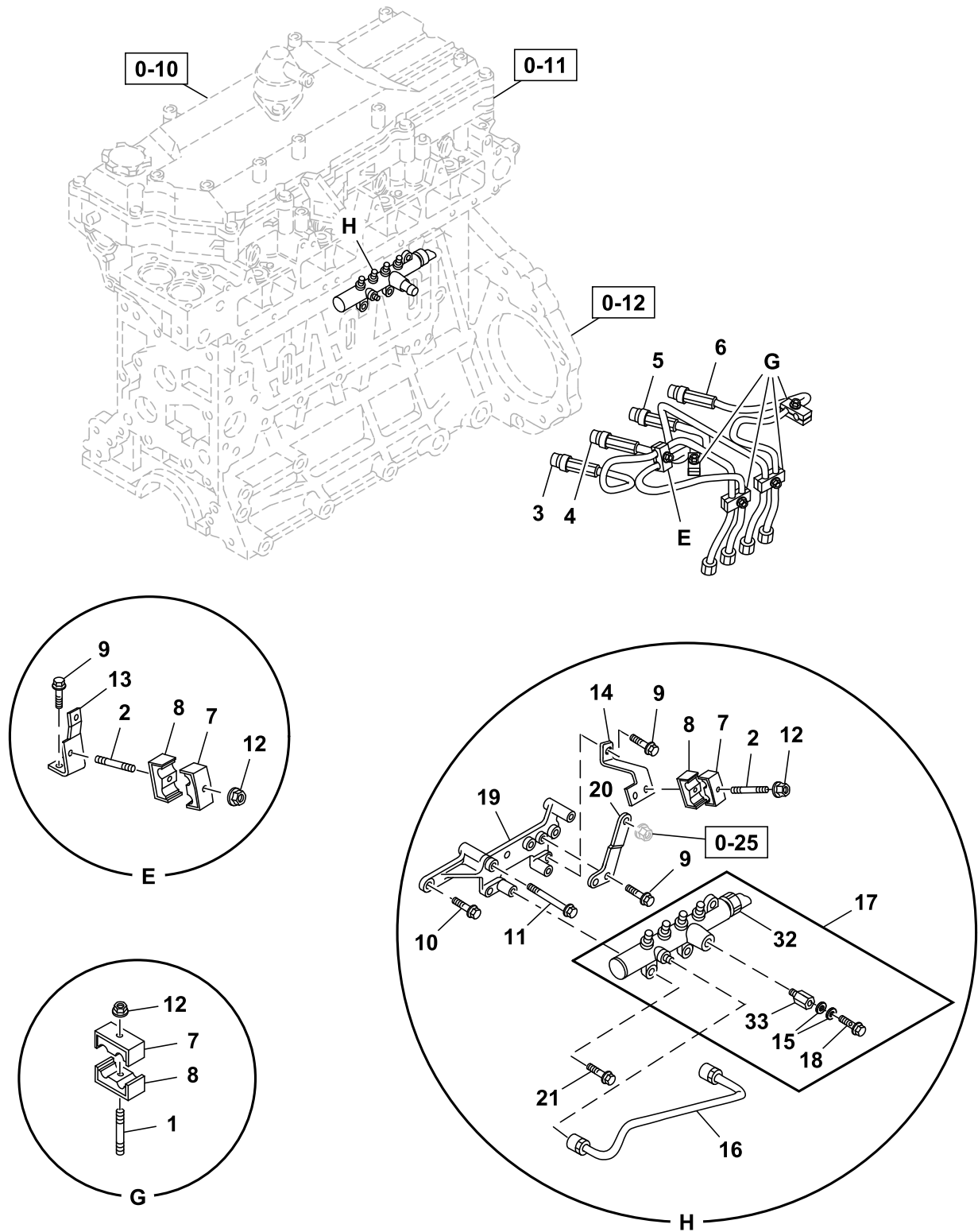

040A0351505\_TX1172249

Key	Part No.	Part Name	Qty.	Serial No.	Remarks
1	0410106300	Stud	4		
2	8972032780	Stud	2		
3	8982373500	Pipe	1		
4	8982373510	Pipe	1		
5	8982373520	Pipe	1		
6	8982373530	Pipe	1		
7	8973301183	Clip	6		SUB FOR 8973301182
8	8973301193	Clip	6		SUB FOR 8973301192
9	0280508160	Bolt	3		M8X16, SUB FOR 0280508120
10	0280508250	Bolt	1		M8X25, SUB FOR 0280808250
11	0280808600	Bolt	1		M8X60, SUB FOR 0280508600, 8941583930 AND 8941583931
12	14M7303	Flange Nut	6		M6, SUB FOR 0911801060
13	8980010410	Bracket	1		Injection Pipe
14	8982373560	Bracket	1		Fuel Pipe
15	8976022180	Gasket	2		Also Included In Gasket Kit, Engine
16	8982373540	Pipe	1		
17	8982446690	Fuel Rail	1		
18	8980358280	Eyebolt	1		M14X26, SUB FOR 8980430330
19	8982365900	Bracket	1		Fuel Rail
20	8982373480	Bracket	1		Fuel Rail
21	0280508250	Bolt	3		M8X25, SUB FOR 0280808250
32	8981387360	Sensor	1		Rail Pressure
33	8981386950	Pressure Switch	1		Rail Pressure

0-40 Fuel Injection Pump and Support

TX1219060 B.1

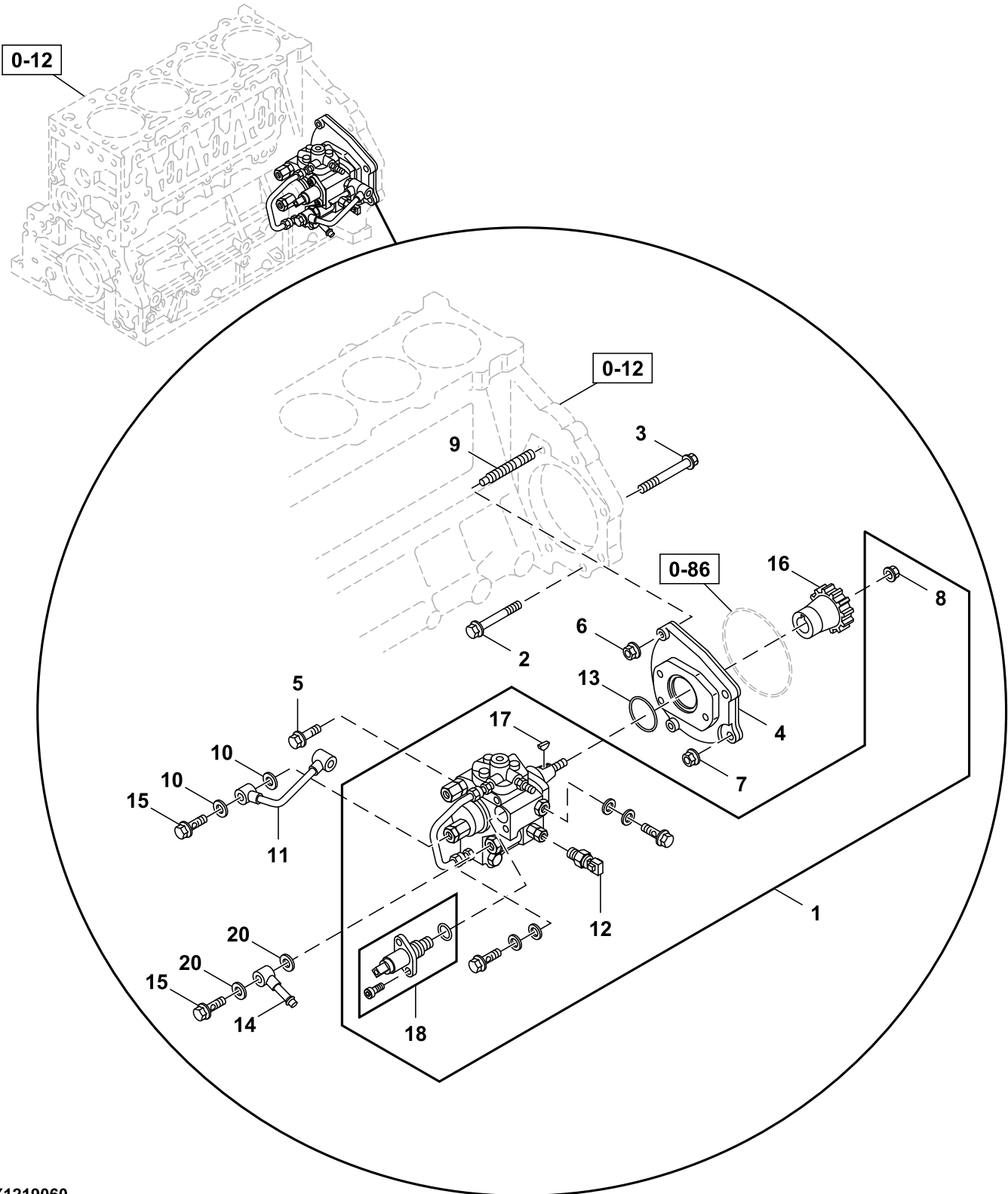

TX1219060

Key	Part No.	Part Name	Qty.	Serial No.	Remarks
1	8980817724	Pump	1		SUB FOR 8980817723, Fuel Injection
2	0281510500	Bolt	1		M10X50
3	0281512000	Bolt	1		M12X100
4	8982365830	Bracket	1		Fuel Pump
5	0286508300	Bolt	3		M8X30, SUB FOR 8970297050
6	0911801100	Nut	2		M10
7	0911802120	Nut	1		M12
8	0911802140	Nut	1		M14
9	8973632370	Stud	2		SUB FOR 8970663861
10	1156195070	Gasket	2		Also Included In Gasket Kit, Engine
11	8982465671	Pipe	1		Fuel Feed
12	8980235810	Fuel Temperature Sensor	1		SUB FOR 8972385960
13	8980318440	Gasket	1		SUB FOR 1096233000, Also Included In Gasket Kit, Engine
14	8981263320	Pipe	1		Fuel
15	5157590030	Eyebolt	2		
16	8976016981	Gear	1		
17	8981619950	Key	1		Drive Shaft
18	8981455010	Gasket Kit	1		SUB FOR 8981455011, Supply Pump Overhaul Kit
20	8983269400	Gasket	2		

0-42 Fuel Pump Line

TX1172252 A.1

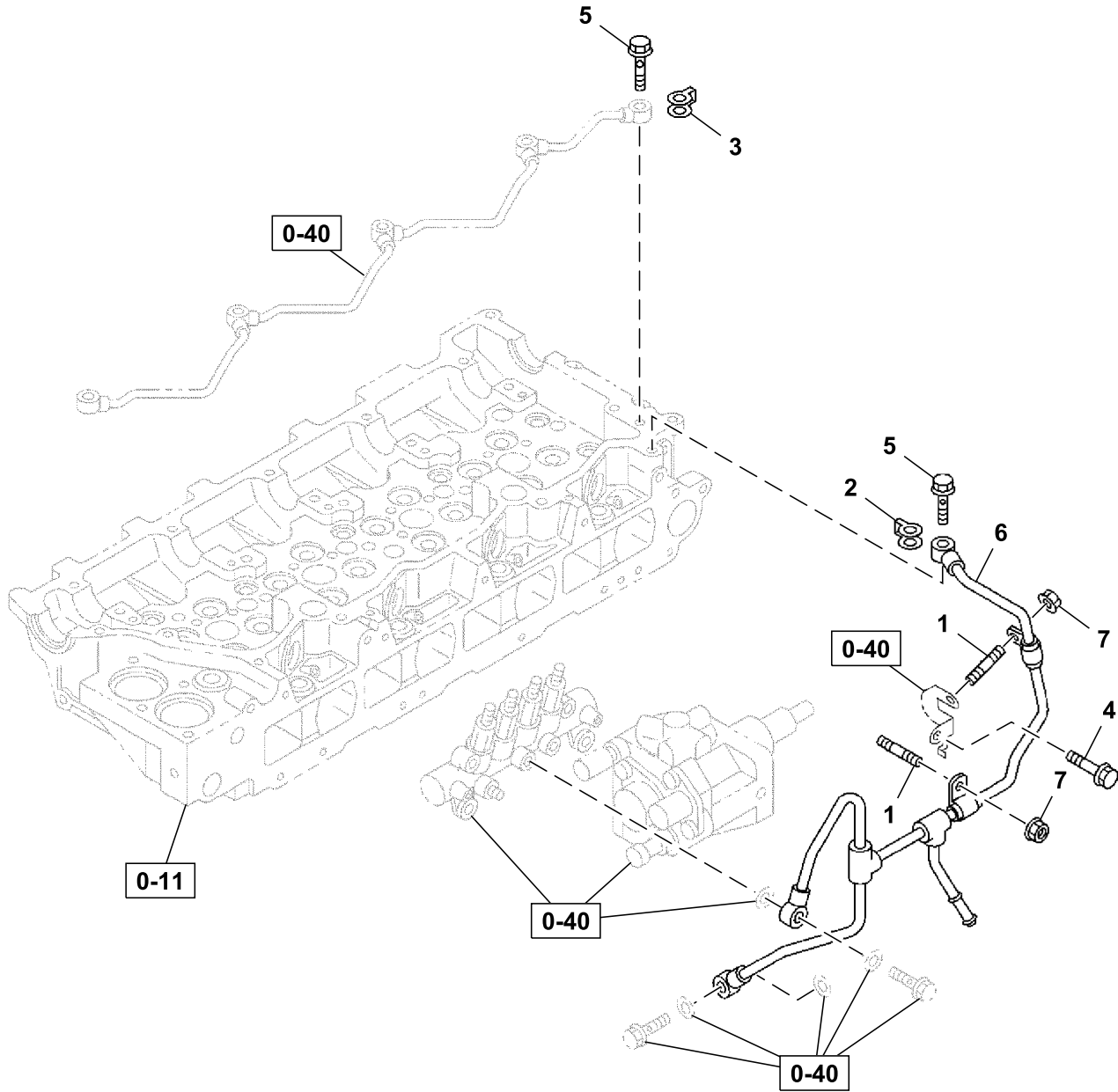

042A0151505\_TX1172252

---

Key	Part No.	Part Name	Qty.	Serial No.	Remarks
1	14M7303	Flange Nut	2		M6, SUB FOR 0911801060
2	8982313930	Gasket	1		Also Included in Gasket Set (Engine and Head)
3	8980797550	Gasket	1		Also Included in Gasket Set (Engine and Head)
4	0280506120	Bolt	1		SUB FOR 0280806120
5	8943967110	Bolt	2		
6	8982373550	Pipe	1		
7	0410106120	Stud	2		

---

0-50 Engine Oil Cooler

TX1172389 A.1

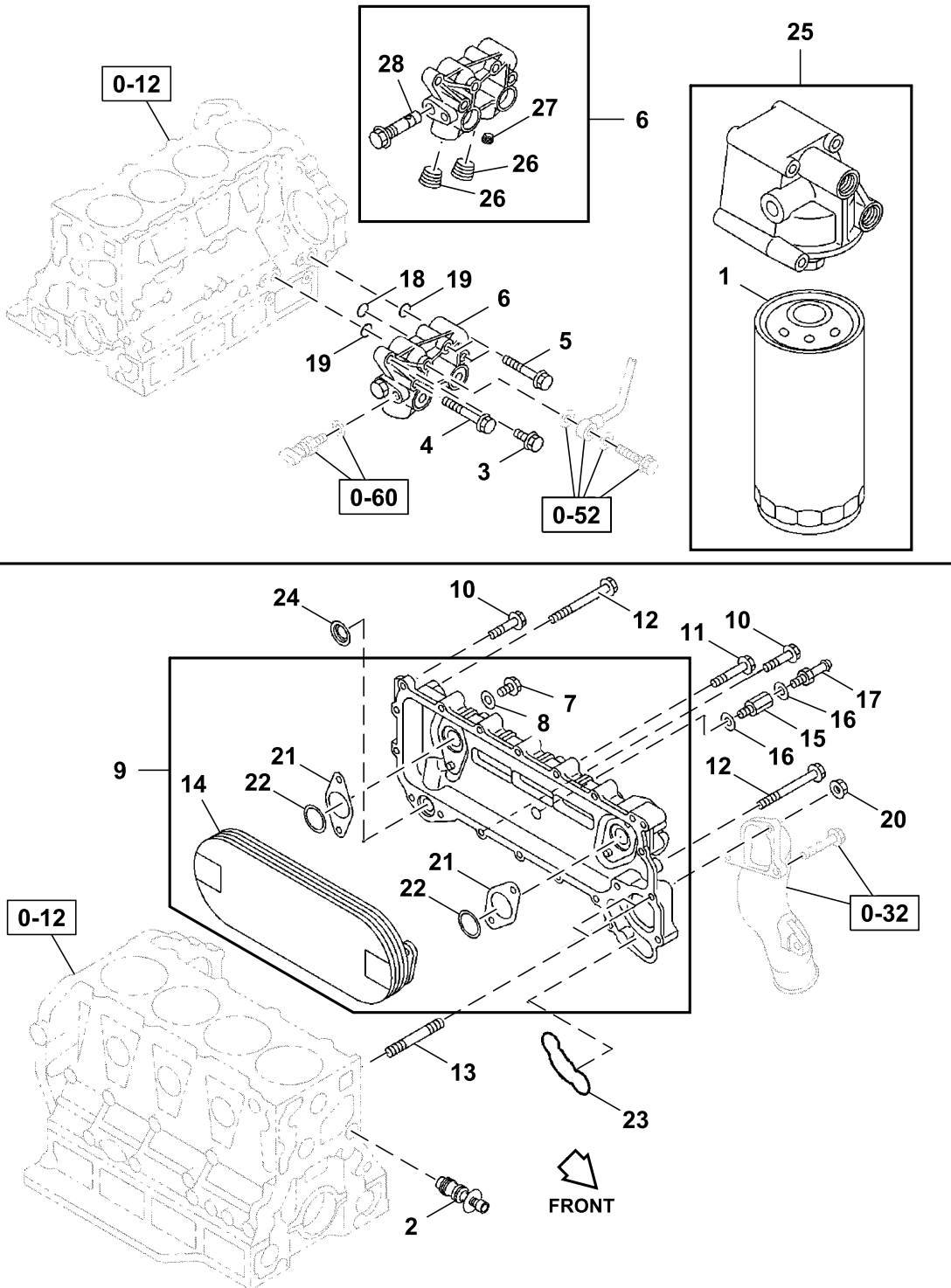

050A0151505\_TX1172389

Key	Part No.	Part Name	Qty.	Serial No.	Remarks
1	8983758600	Filter Element	1		SUB FOR 8983020751, 8983020750R, 8983020750 AND 1132402322, Engine Oil Filter
2	8970135662	Valve	1		Bypass
3	0281510250	Bolt	1		M10X25
4	0281510000	Bolt	1		M10X100, SUB FOR 0281810000
5	0281510900	Bolt	2		M10X90
6	8981097111	Cover	1		Oil Port, SUB FOR 8981097110
7	8982704440	Bolt	4		M10X16
8	8981354640	Gasket	4		
9	8980690204	Oil Cooler	1		SUB FOR 8980690202 OR 8980690203
10	19M7866	Screw	8		M8 X 20, SUB FOR 0280508200 AND 0280808200
11	0280808400	Bolt	7		M8X40, SUB FOR 0280508400 AND AT259927
12	1090440730	Bolt	2		M8X75, SUB FOR 9029558750
13	8970163140	Stud	2		M8X52
14	8981227860	Core	1		Oil Cooler
15	8944619651	Adapter Fitting	1		Oil Cooler
16	1096301410	Gasket	2		Also Included In Gasket Kit, Engine
17	8981475390	Pipe	1		
18	8943993390	Gasket	1		SUB FOR 8943997130, Also Included In Gasket Kit, Engine
19	8943993990	Gasket	2		Also Included In Gasket Kit, Engine
20	0911801080	Nut	2		M8, SUB FOR 8940120390
21	8981227830	Gasket	2		
22	8981227840	Gasket	2		
23	8943388781	Gasket	1		Also Included In Gasket Kit, Engine
24	8980454470	Gasket	1		Also Included In Gasket Kit, Engine
25	8983758660	Oil Filter	1		SUB FOR 8983042430, 8983042431 OR 8973243861
26	1096050250	Pipe Plug	2		
27	5096050192	Pipe Plug	1		SUB FOR 1096050500, AT254812, 1096050502, 5096050190 AND 5096050191
28	1131600350	Pressure Relief Valve	1		



0-51 Engine Oil Pump And Strainer

TX1172390 A.1

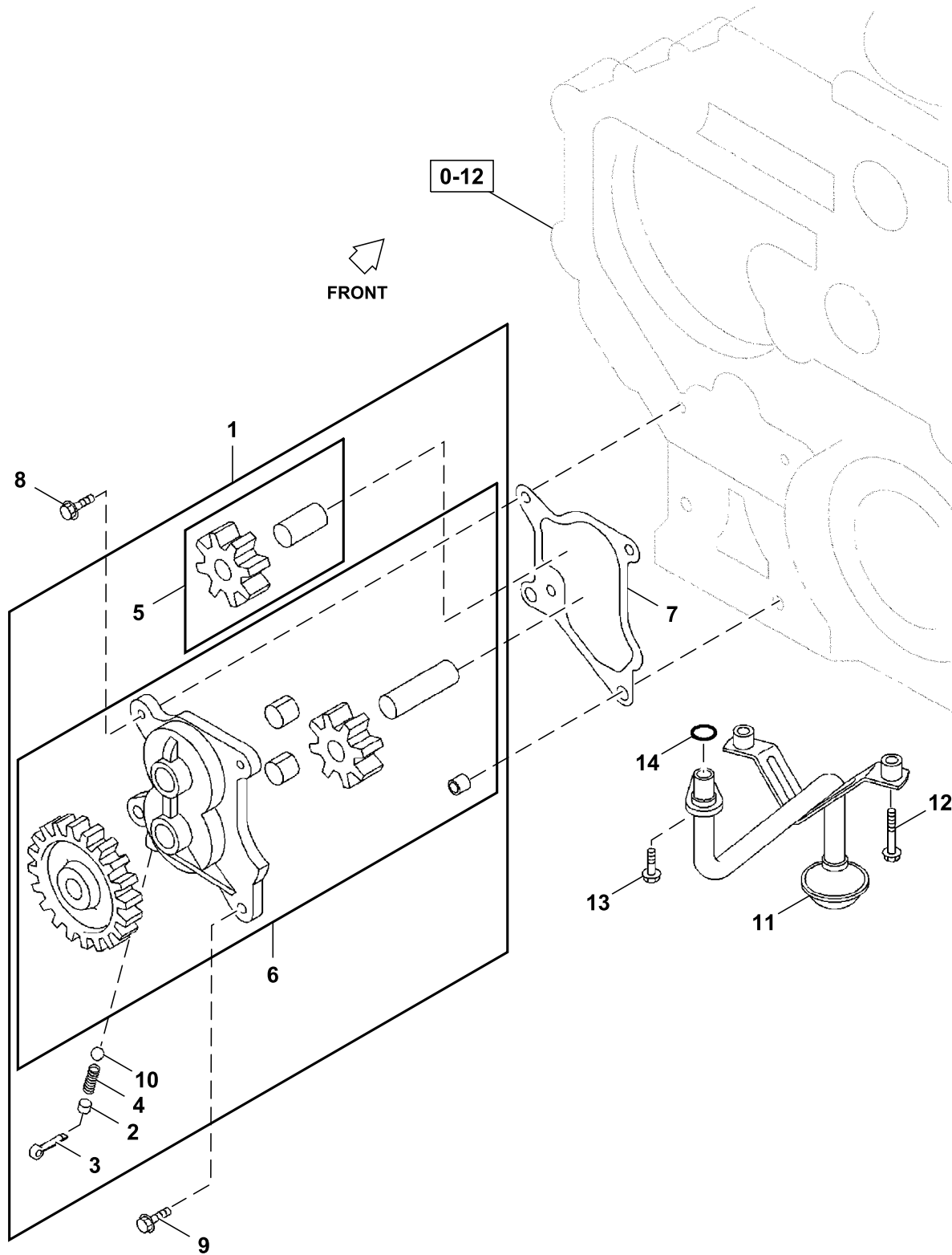

051A0151505\_TX1172390

Key	Part No.	Part Name	Qty.	Serial No.	Remarks
1	1131003133	Oil Pump	1		SUB FOR 1131003132
2	5131650040	Plate	1		
3	0811240300	Pin	1		SUB FOR 9081040300 AND 9081140300
4	5095800980	Spring	1		
5	8943925590	Gear	1		
6	1131200902	Gear	1		SUB FOR 1131200901
7	1096236850	Gasket	1		Also Included In Gasket Kit, Engine
8	0280608250	Bolt	2		M8X25, SUB FOR 0280908250
9	0280908300	Bolt	2		M8X30, SUB FOR 0280608300
10	5098430030	Ball	1		
11	8981218760	Strainer	1		Oil Pump
12	0281510000	Bolt	2		M10X100, SUB FOR 0281810000
13	0280608160	Bolt	1		M8X16
14	8943993980	Gasket	1		SUB FOR 8971375010, Also Included In Gasket Kit, Engine

0-52 Engine Oil Vacuum Lines To Timing Gear Case and Flywheel

TX1219097 B.1

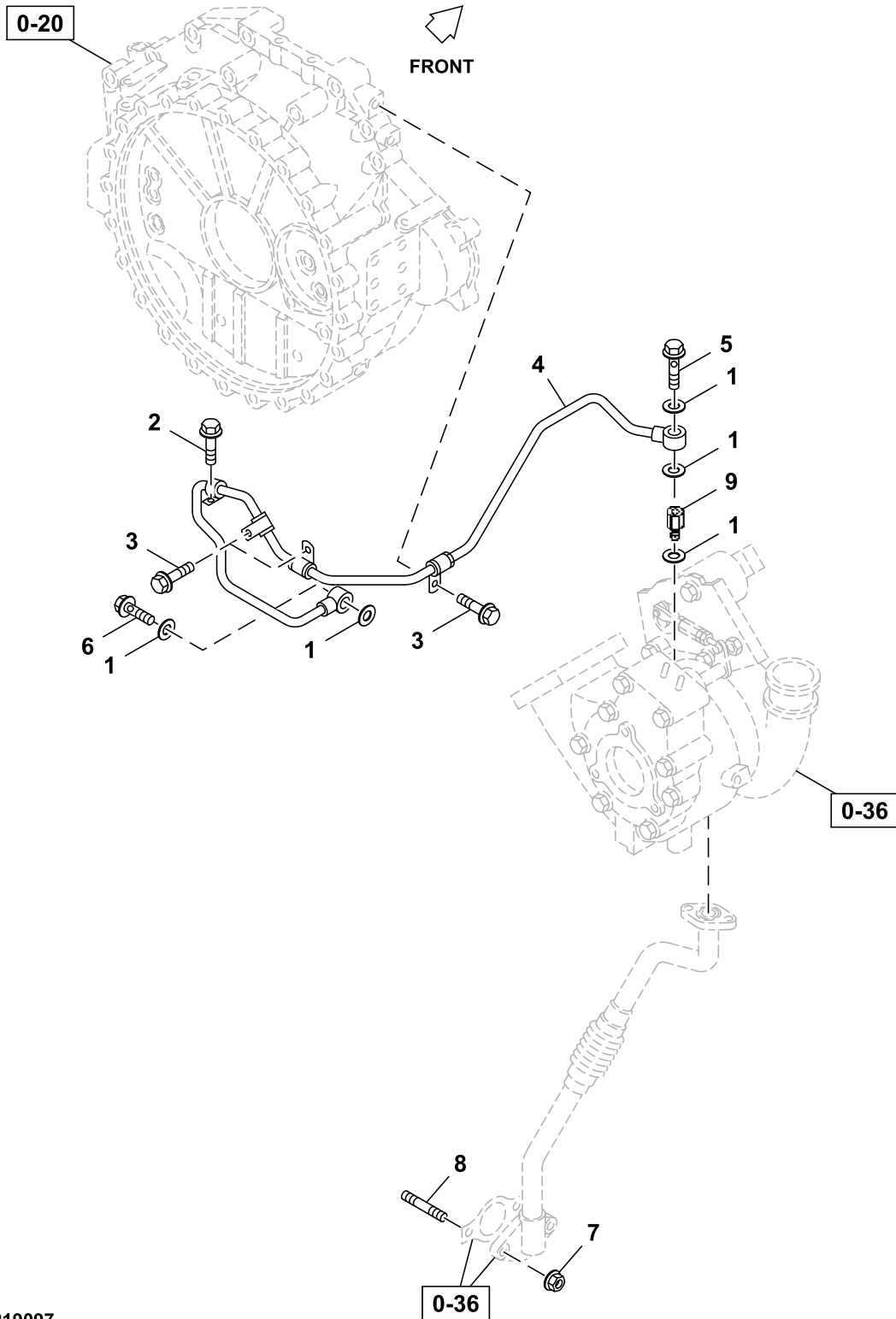

052A051505\_TX1219097

---

Key	Part No.	Part Name	Qty.	Serial No.	Remarks
1	9095714100	Gasket	5		Also Included In Gasket Kit, Engine
2	0280508160	Bolt	1		SUB FOR 0280508120
3	0280908120	Bolt	3		SUB FOR 0280608120
4	8983341700	Pipe	1		
5	8944707710	Bolt	1		SUB FOR 8941077132
6	8980378230	Bolt	1		
7	0911801080	Nut	2		SUB FOR 8940120390
8	0410108200	Stud	2		SUB FOR 9041108200
9	8983341710	Adapter	1		

---

0-57 Exhaust Gas Recirculation (EGR)

TX1172392 A.1

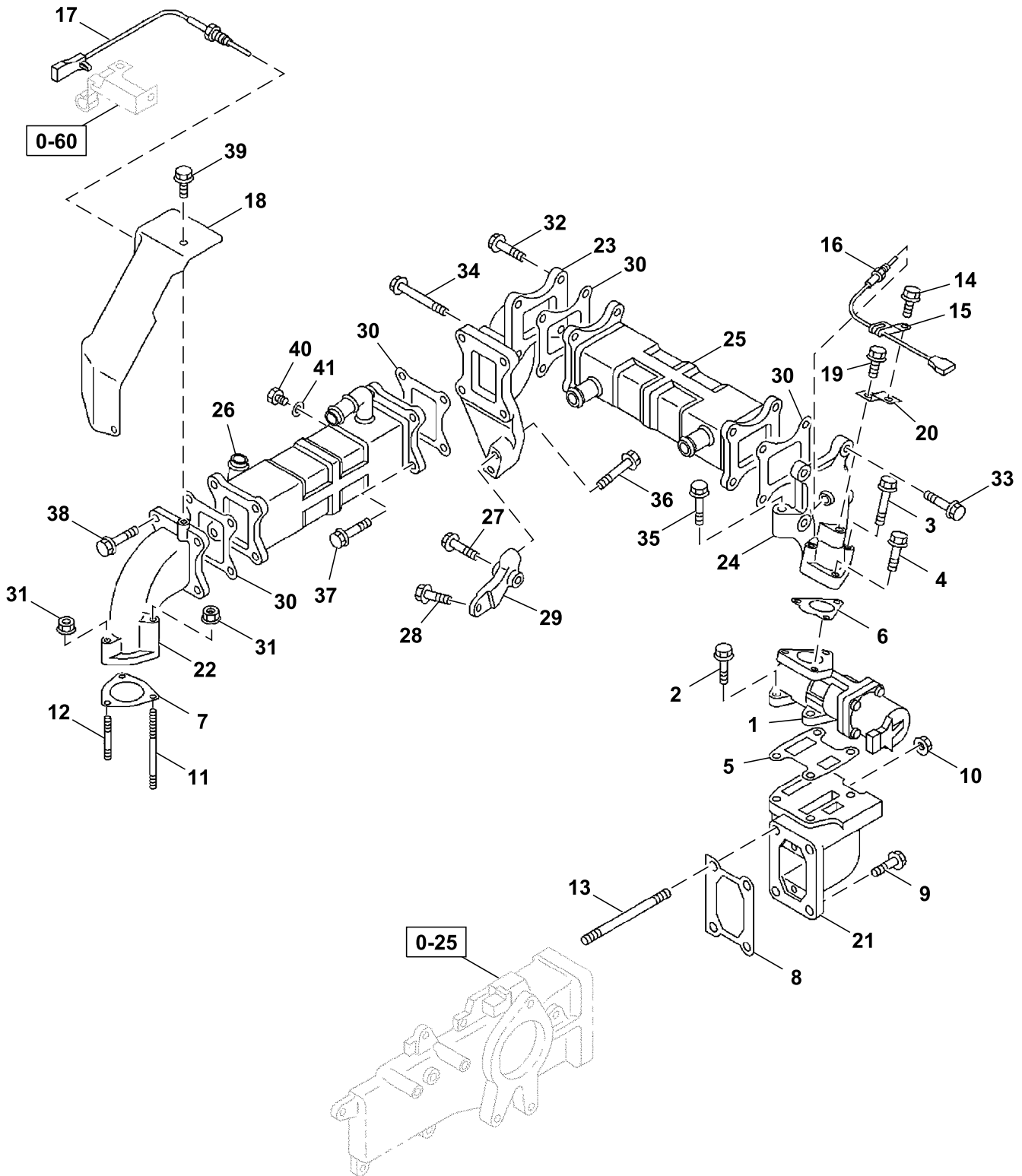

057A0151505\_TX1172392

Key	Part No.	Part Name	Qty.	Serial No.	Remarks
1	8982391292	Valve	1		SUB FOR 8982391290, Exhaust Gas Recirculation (EGR)
2	0280508250	Bolt	4		SUB FOR 0280808250
3	0280808600	Bolt	2		SUB FOR 0280508600, 8941583930 AND 8941583931
4	0280808350	Bolt	1		SUB FOR 0280508350
5	8980010240	Gasket	1		Also Included in Gasket Set (Engine)
6	8980010230	Gasket	1		Also Included in Gasket Set (Engine)
7	8980461921	Gasket	1		SUB FOR 8980461920, Also Included in Gasket Set (Engine)
8	8973745170	Gasket	1		Also Included in Gasket Set (Engine)
9	0281810300	Bolt	2		SUB FOR 0281510300 AND 0281210300
10	0911801100	Nut	2		
11	8941558690	Stud	1		
12	8973780670	Stud	2		SUB FOR 8971045071
13	1093021590	Stud	2		SUB FOR 1093021070
14	0280508160	Bolt	1		SUB FOR 0280508120
15	8973679851	Clip	1		SUB FOR 8973679850
16	8980283980	Sensor	1		Temperature
17	8980309550	Sensor	1		Temperature
18	8982373460	Shield	1		
19	0286508200	Bolt	1		SUB FOR FYA00000690
20	8982373600	Bracket	1		
21	8981217690	Air Duct	1		SUB FOR 8980010220
22	8982365740	Tube	1		
23	8981232511	Air Duct	1		
24	8982365750	Tube	1		
25	8981078574	Heat Exchanger	1		SUB FOR 8981078573
26	8981222262	Heat Exchanger	1		SUB FOR 8981222261
27	0281512600	Bolt	1		SUB FOR 0281812600
28	0286608250	Bolt	1		SUB FOR 0286908250
29	8981727350	Bracket	1		
30	8982007530	Gasket	4		Also Included in Gasket Set (Engine)
31	14M7298	Flange Nut	3		M8, SUB FOR 8970614011
32	0280508300	Bolt	2		
33	0280808350	Bolt	4		SUB FOR 0280508350
34	0280508900	Bolt	2		SUB FOR 0280808900
35	0281510500	Bolt	1		
36	0281510700	Bolt	2		
37	0583308300	Bolt	4		
38	8980435280	Bolt	4		
39	8973780750	Bolt	4		SUB FOR 8943126991
40	8980727120	Plug	1		
41	9095714100	Gasket	1		Also Included in Gasket Set (Engine)

0-60 Engine Electrical Control Parts

TX1219123 A.1

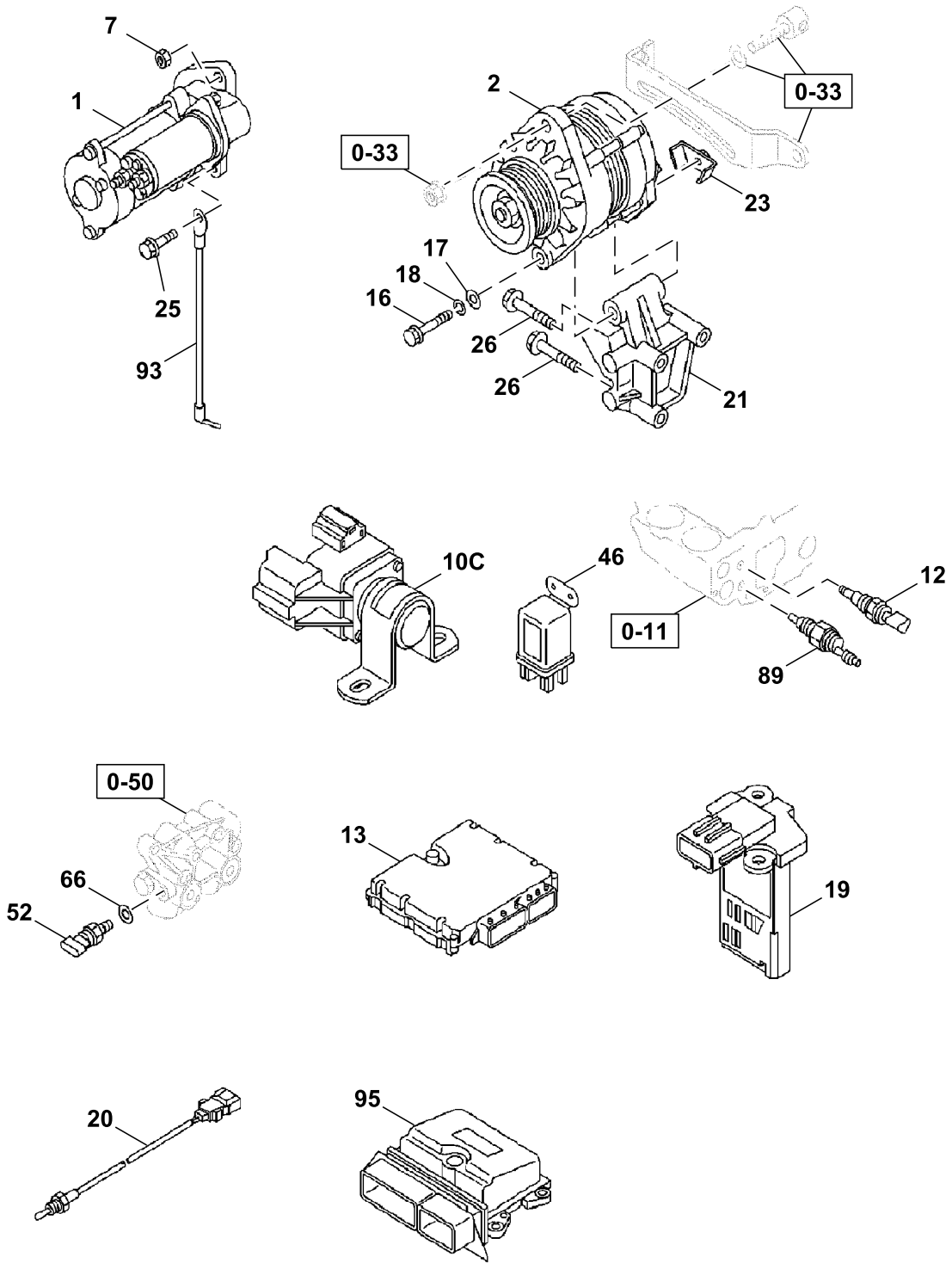

060A0151505\_TX1219123

Key	Part No.	Part Name	Qty.	Serial No.	Remarks
1	8980703211	Starter Motor	1		Starter
2	8980921162	Alternator	1		SUB FOR 8980921161, Alternator
7	0911802120	Nut	2		
10C	8980056311	Relay	1		Starter
12	8981566480	Sensor	1		Glow Plug
13	8983257960	Engine Controller	1		Engine Control Unit (ECU)
16	1090001331	Bolt	1		
17	0916105140	Washer	1		
18	0915105140	Washer	1		
19	4664861	Sensor	1		SUB FOR 8976019670, Mass Air Flow (MAF)
20	8973811820	Sensor	1		Intake Air Temperature
21	8973628441	Bracket	1		
23	1197110290	Nut	1		
25	0280610200	Bolt	1		
26	0281510800	Bolt	3		
46	8944607061	Relay	1		Glow Plug
52	8980274560	Sensor	1		Pressure
66	8982513450	Packing	1		
89	4371318	Switch	1		SUB FOR 8971256011, Overheating Warning
93	9829322110	Cable	1		Starter
95	8983258091	Engine Controller	1		SUB FOR 8983258090 AND FYA00046943, Diesel Exhaust Fluid (DEF) Dosing Control Unit (DCU)



0-60 Engine Electrical Control Parts, Hardware

TX1219124 A.1

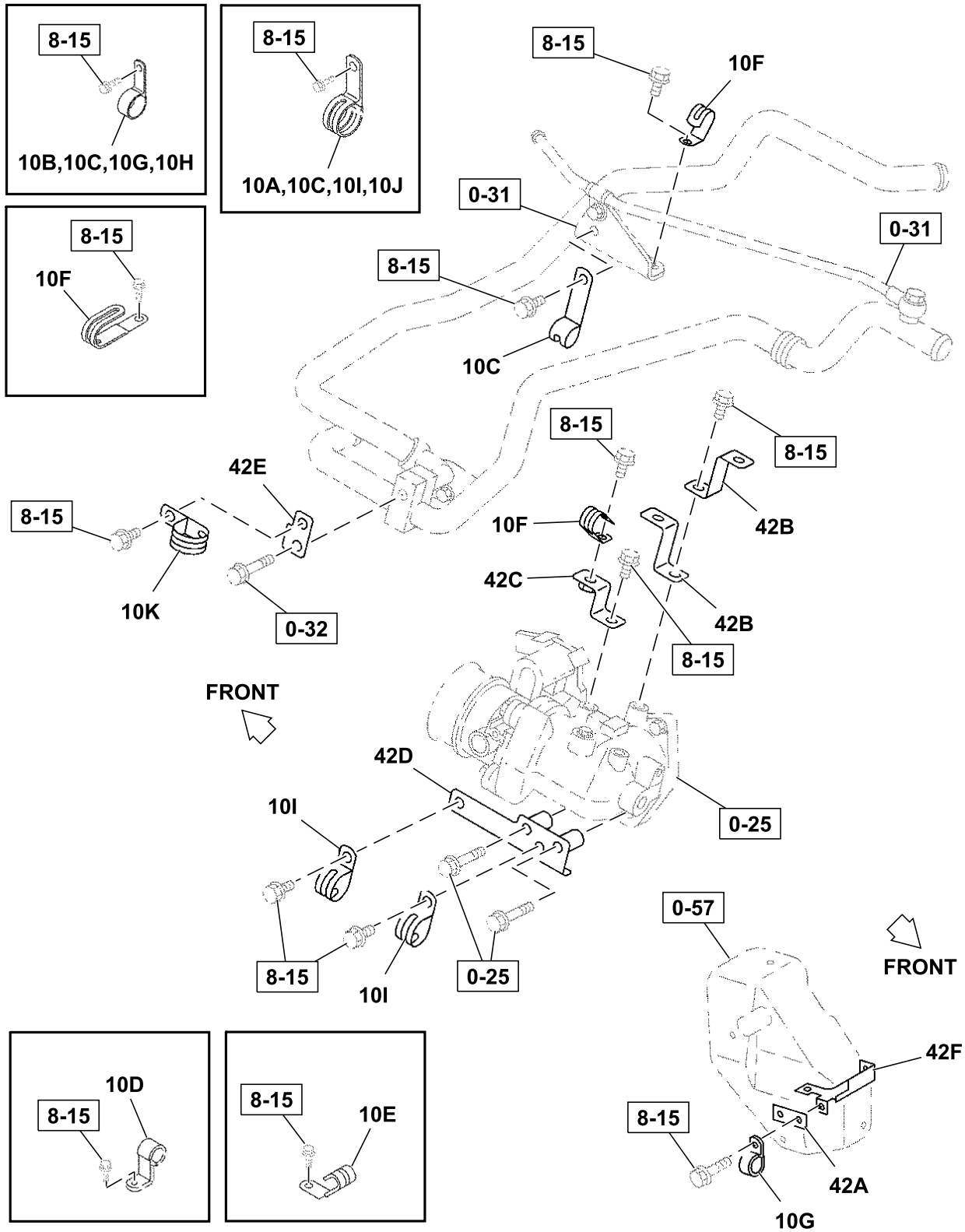

060A0251505\_TX1219124

Key	Part No.	Part Name	Qty.	Serial No.	Remarks
10A	1097006071	Clip	1		(ID=28 L=30)
10B	0952348950	Clip	1		(ID=9 L=60)
10C	0952358960	Clip	1		(ID=19 L=60)
10D	1097009911	Clip	1		(ID=21 L=30 H=40)
10E	8973679841	Clip	4		(ID=12)
10F	8973679851	Clip	2		(ID=18 L=44)
10G	0952355360	Clip	1		(ID=16 L=20)
10H	0952358560	Clip	3		(ID=19 L=28)
10I	1097012360	Clip	2		(ID=26 L=26)
10J	1097007661	Clip	1		(ID=24 L=32)
10K	1097012610	Clip	1		(ID=28 L=40)
10L	8976155680	Clip	1		(ID=35 H=45 L=33)
42A	1826992390	Bracket	1		
42B	1474766580	Bracket	3		
42C	1474781130	Bracket	1		
42D	8982373590	Bracket	1		
42E	8982373600	Bracket	1		
42F	8982390810	Bracket	1		

0-65 Starter Components

TX1172396 A.1

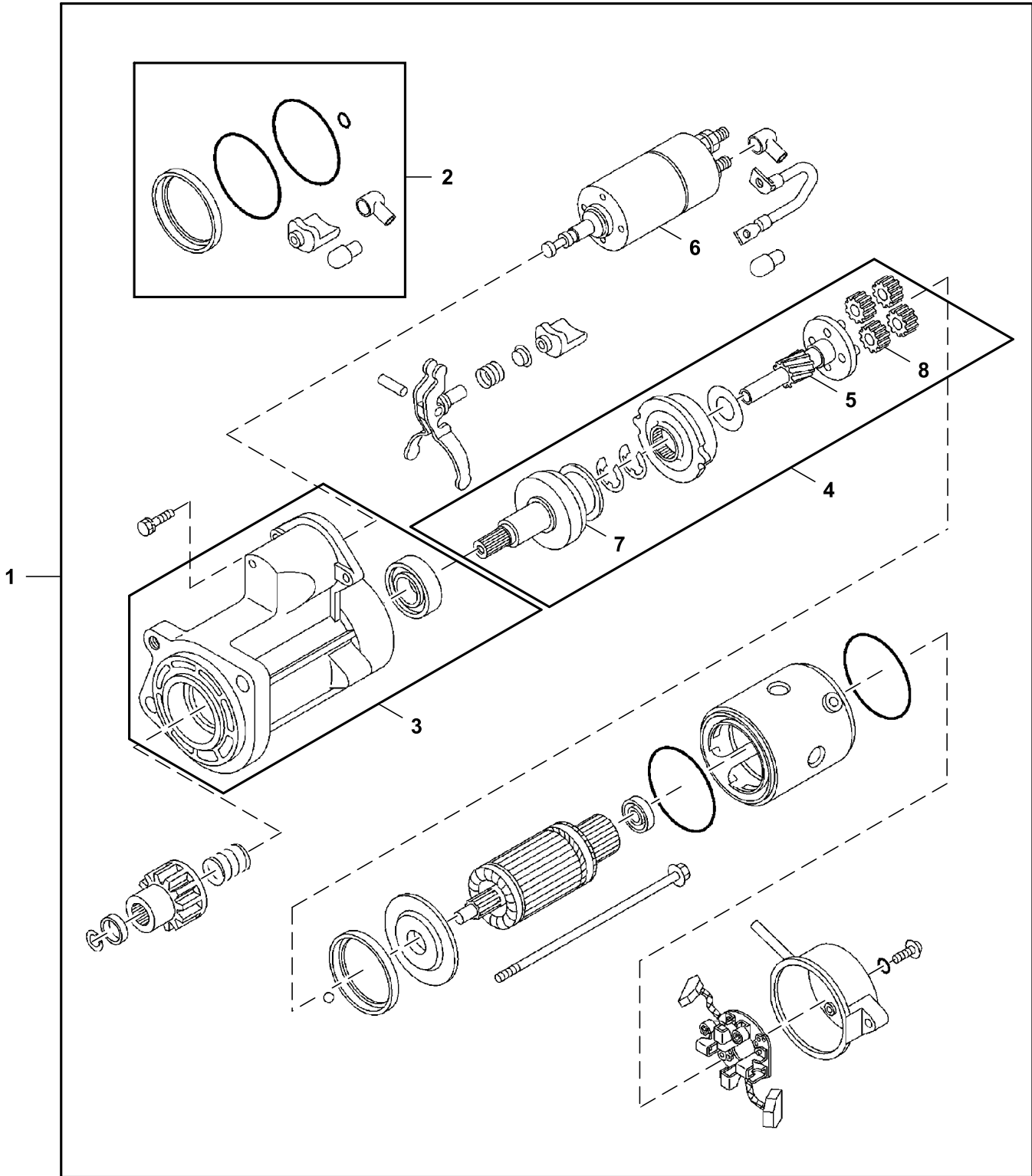

065A0151505\_TX1172396

---

Key	Part No.	Part Name	Qty.	Serial No.	Remarks
1	8980703211	Starter Motor	1		24 V ? 5.0 KW
2	8980171480	Seal Kit	1		Starter
3	8980739300	Housing	1		
4	8980703240	Clutch	1		
5	8980703260	Shaft	1		
6	8980171450	Solenoid	1		Engage Starter
7	8980703250	Clutch	1		
8	8980540640	Gear	4		

---

0-66 Alternator Components

TX1172397 A.1

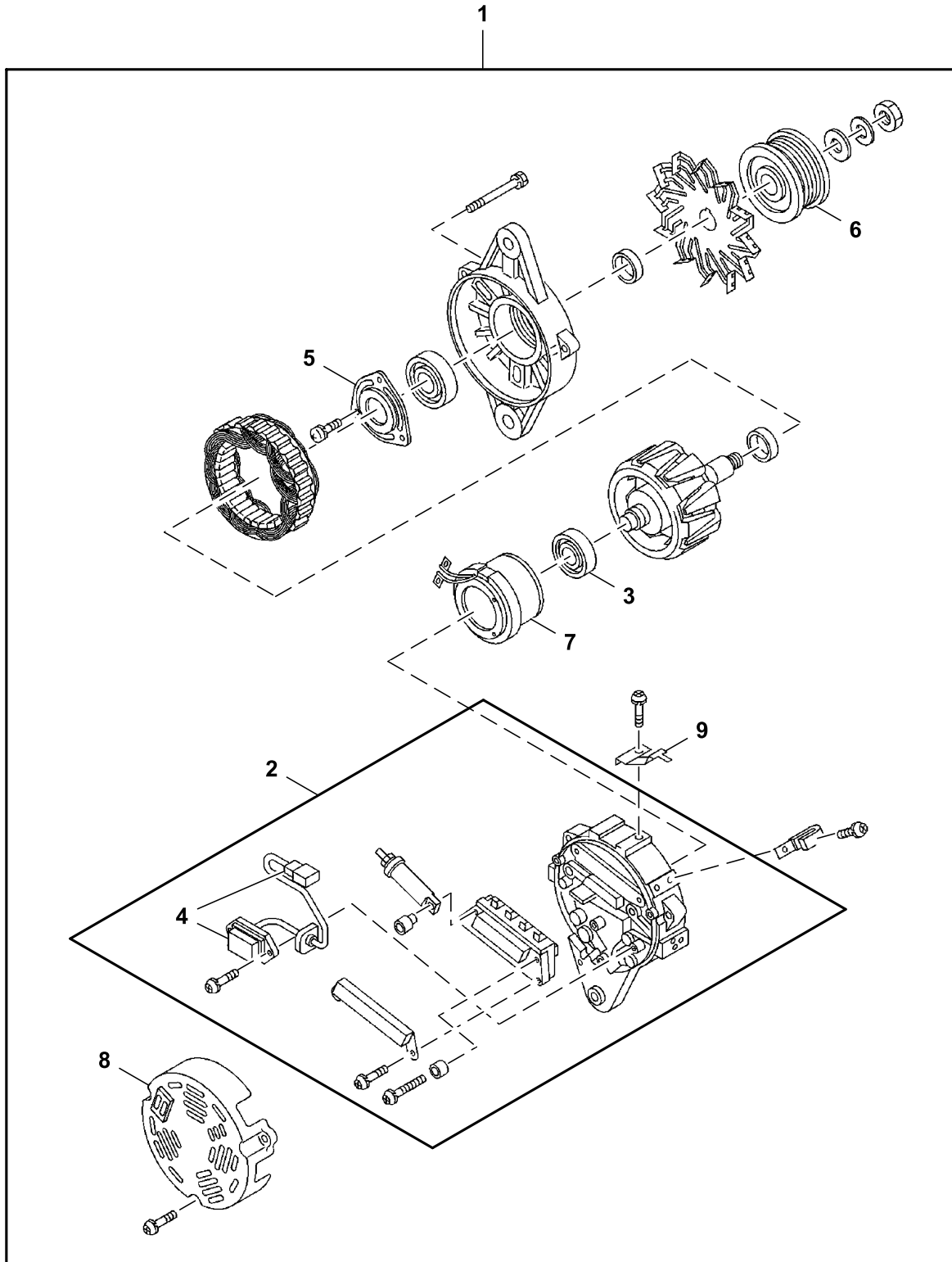

066A0151505\_TX1172397

---

Key	Part No.	Part Name	Qty.	Serial No.	Remarks
1	8980921162	Alternator	1		24 V ? 50 A; SUB FOR 8980921161
2	8981318050	Cover	1		
3	1812297230	Bearing	1		
4	8980923990	Regulator	1		Voltage
5	1812297601	Retainer	1		SUB FOR 8973829730
6	8973828730	Pulley	1		
7	8980362950	Coil Kit	1		
8	8973828821	Cover	1		
9	8970290590	Holder	1		

---

1-10 Fan Shroud

TX1190160 B.1

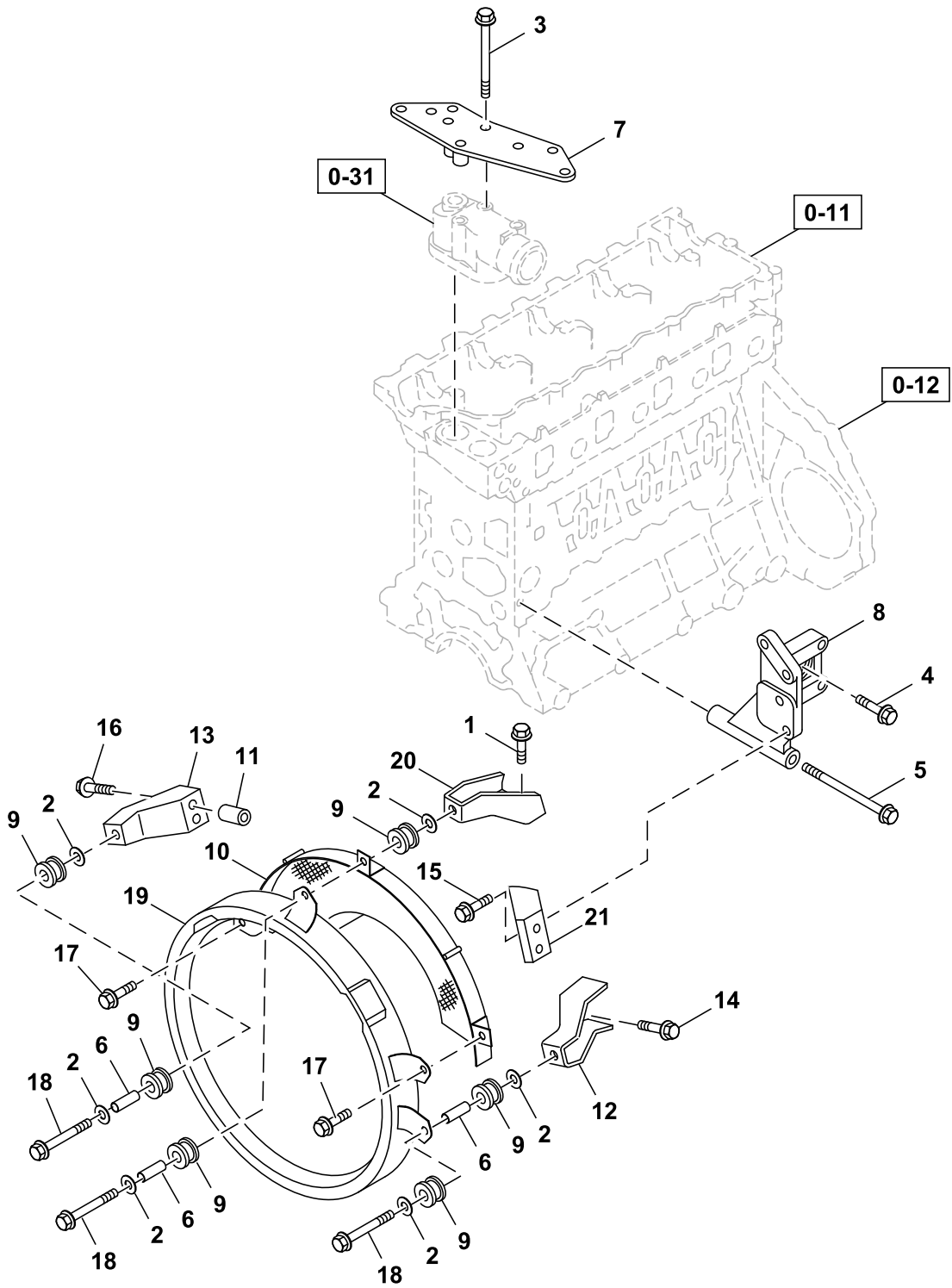

110A0351505\_TX1190160

Key	Part No.	Part Name	Qty.	Serial No.	Remarks
1	0286510250	Bolt	2		M10X25
2	0916147100	Washer	6		
3	0280558110	Bolt	4		M8X110
4	0280508600	Bolt	1		M8X60
5	0281560130	Bolt	1		M10X130
6	8982266410	Spacer	3		
7	8983578410	Bracket	1		SUB FOR 8973716540
8	8981744730	Bracket	1		
9	8981821551	Guide	6		
10	8980120093	Shield	1		Fan
11	9512496040	Spacer	2		OD=19
12	8981744720	Bracket	1		
13	8973759110	Bracket	1		
14	0280510200	Bolt	2		M10X20
15	0286510200	Bolt	2		M10X20
16	0280510350	Bolt	2		M10X35
17	0280510200	Bolt	2		M10X20
18	0280510500	Bolt	3		M10X50
19	8982024750	Shroud	1		Fan
20	8981744720	Bracket	1		
21	1215594510	Bracket	1		



1-46 Diesel Exhaust Fluid (DEF) Supply Module and Dosing Injector

TX1172399 B.1

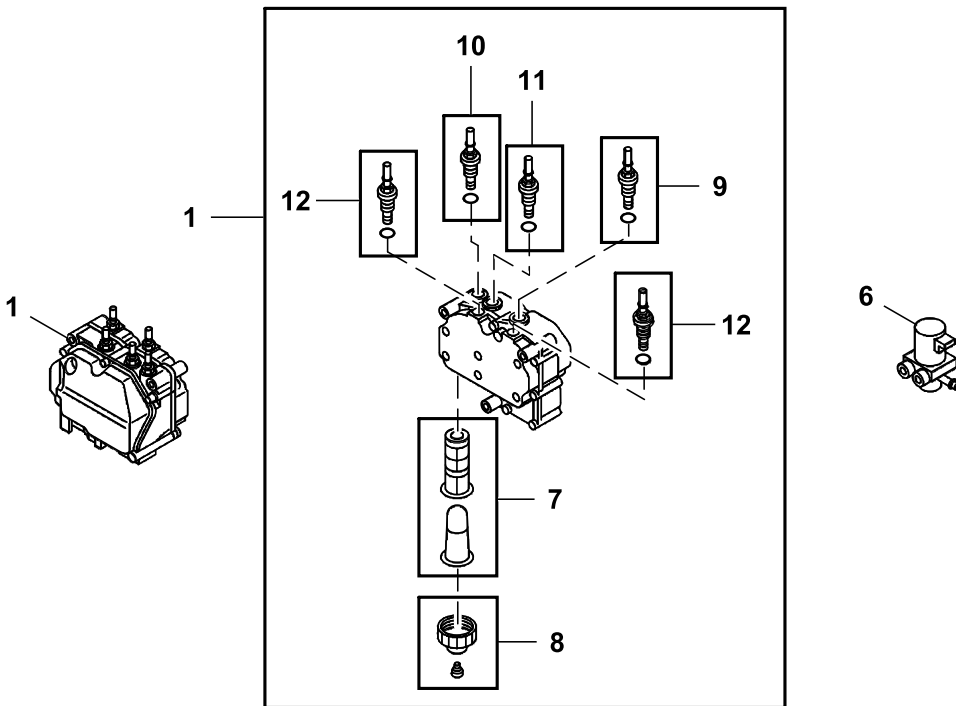
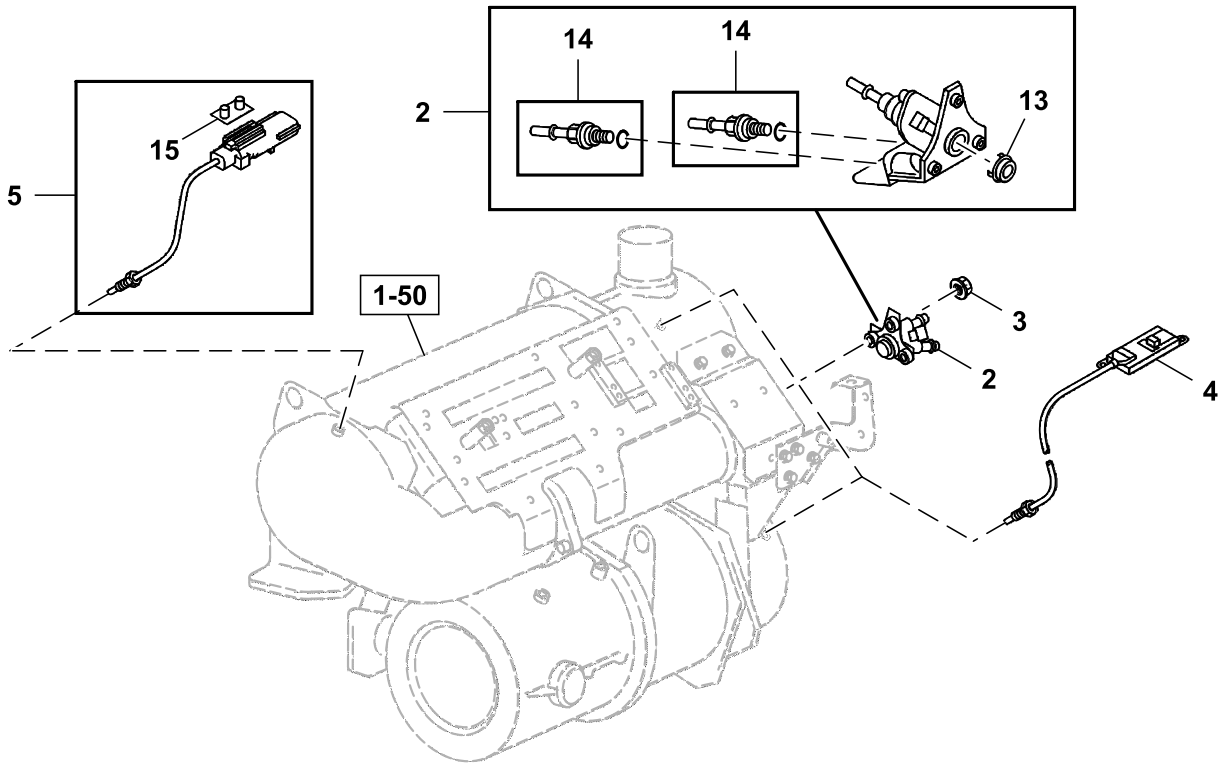

146A0151505\_TX1172399

Key	Part No.	Part Name	Qty.	Serial No.	Remarks
1	8982264732	Module	1		SUB FOR 8982264731, Diesel Exhaust Fluid (DEF) Supply Module
2	8982318982	Module	1		Diesel Exhaust Fluid (DEF) Dosing Injector, SUB FOR 8982318980 AND 8982318981
3	14M7303	Flange Nut	3		M6, SUB FOR 0911801060
4	8983023940	Sensor	2		Nitrogen Oxide (NOx)
5	8980863290	Sensor	1		Exhaust Temperature Sensor, Diesel Oxidation Catalyst (DOC)
6	8976289561	Valve	1		Diesel Exhaust Fluid (DEF) Heating Valve
7	8983507160	Filter Kit	1		SUB FOR 8981694030
8	8981694080	Cover Kit	1		
9	8981694090	Fitting	1		Inlet Pump
10	8981694110	Fitting	1		Outlet Pump
11	8982688130	Fitting	1		SUB FOR 8981694120, Return Pump
12	8981694141	Fitting	2		Coolant Pump
13	8980863330	Gasket	1		
14	8981694161	Fitting	2		
15	8981703310	Clip	1		

1-50 Diesel Oxidation Catalyst (DOC) and Muffler

TX1219209 B.1

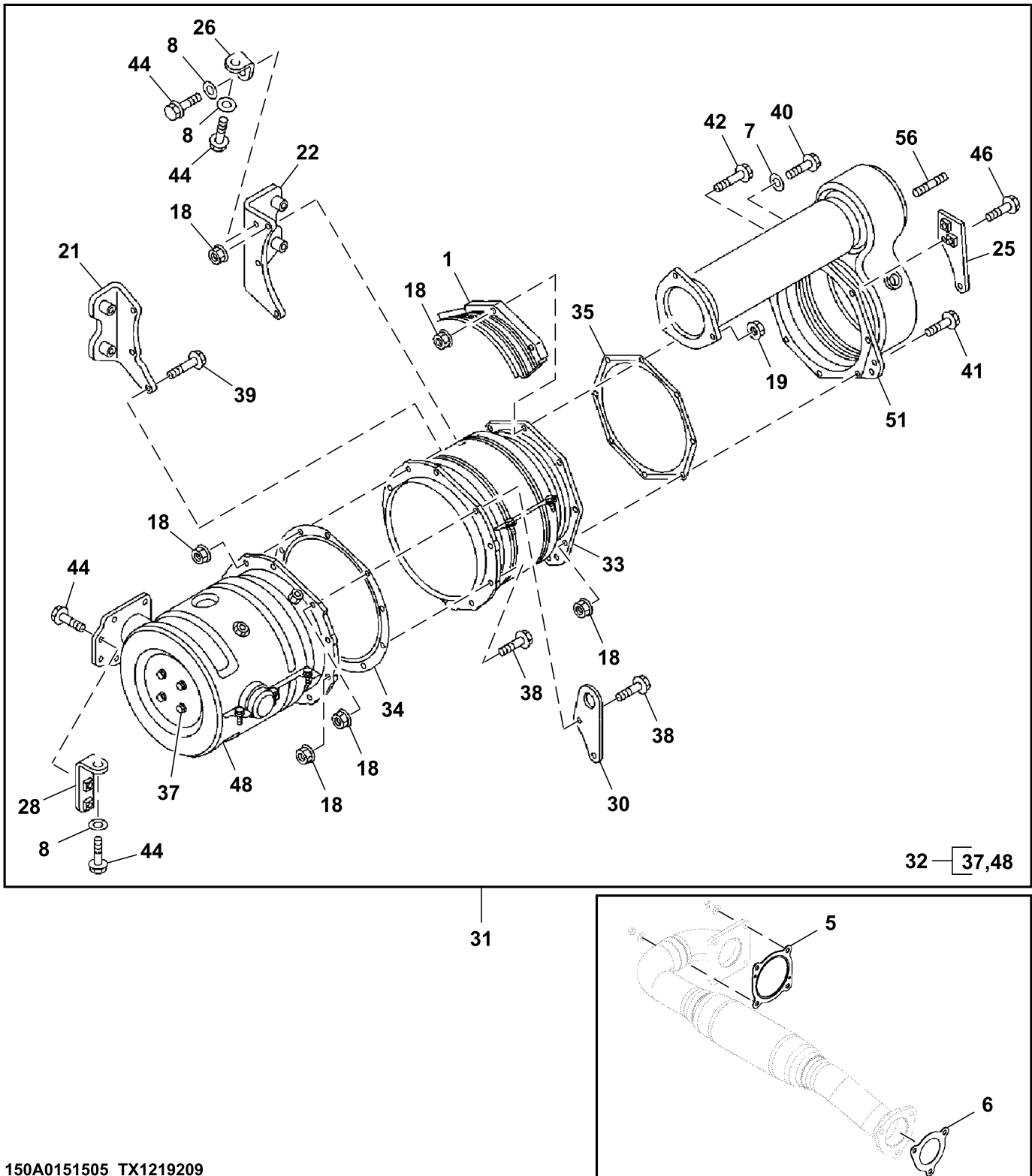

150A0151505\_TX1219209

Key	Part No.	Part Name	Qty.	Serial No.	Remarks
1	8982683430	Shield	1		
5	8943925532	Gasket	1		Exhaust Pipe To Manifold
6	4664929	Gasket	1		SUB FOR 8973767580, Exhaust Pipe To Manifold
7	24M3739	Washer	1		8 X 15 X 2 mm, SUB FOR 0916146080
8	0916147100	Washer	3		
18	14M7298	Flange Nut	6		M8, SUB FOR 8970614011
19	8970961921	Nut	3		M10
21	8982373630	Bracket	1		
22	8982373650	Bracket	1		
25	8982373890	Bracket	1		
26	8982377310	Bracket	1		
28	8982377330	Bracket	1		
30	8982378250	Bracket	1		
31	.....	Converter	1		8983244460 AND FYA00046935 NLA, Furnish Components, Additional Components On Separate Pages DOC
32	8982705480	Diesel Oxidation Catalyst	1		
33	8982389240	Filter	1		
34	8976110800	Gasket	1		
35	8976282570	Gasket	1		
37	0280506120	Bolt	4		M6X12
38	0280608350	Bolt	2		M8X35
39	0280608450	Bolt	1		M8X45
40	0109608350	Bolt	1		M8X35
41	0280608400	Bolt	1		M8X40
42	0280608450	Bolt	3		M8X45
44	0280610350	Bolt	5		M10X35
46	0280608350	Bolt	1		M8X35
48	8981525131	Shield	1		
51	8982705440	Muffler	1		
56	8981413510	Stud	3		

1-50 Selective Catalytic Reduction (SCR)

TX1219226 A.1

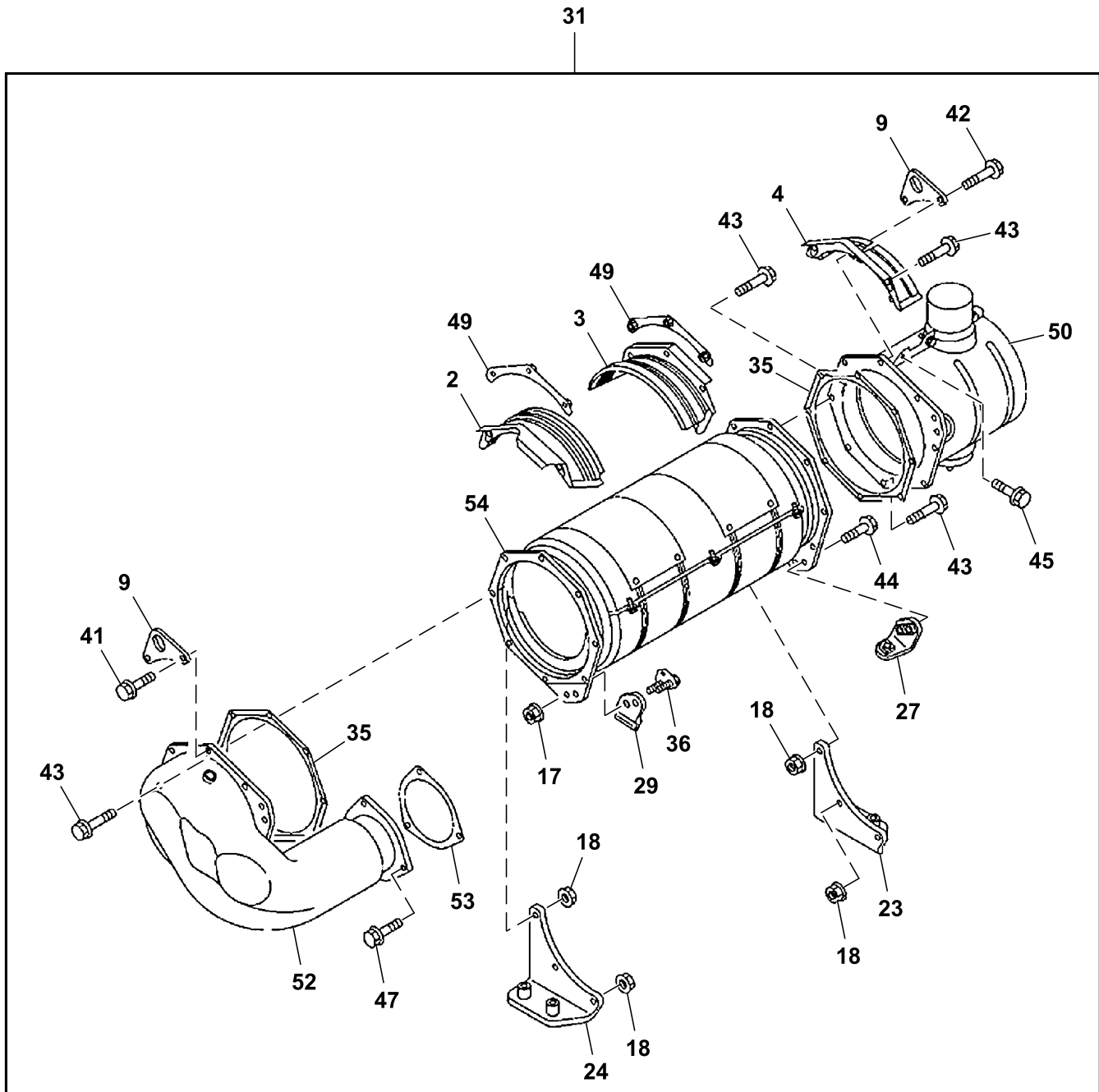

150A0251505\_TX1219226

Key	Part No.	Part Name	Qty.	Serial No.	Remarks
2	8982683440	Shield	1		
3	8982683450	Shield	1		
4	8982683460	Shield	1		
9	8982705810	Hanger	2		
17	0911802100	Nut	2		
18	14M7298	Flange Nut	10		M8, SUB FOR 8970614011
23	8982373660	Bracket	1		
24	8982373670	Bracket	1		
27	8982377320	Bracket	1		
29	8982377350	Bracket	1		
31	.....	Converter	1		8983244460 AND FYA00046935 NLA, Furnish Components, Additional Components On Separate Pages
36	8980059850	Plate	1		
42	0280608450	Bolt	2		
43	0280608500	Bolt	4		
44	0280610350	Bolt	3		
45	8980191790	Bolt	1		
47	0280610400	Bolt	3		
49	8982683470	Plate	2		
50	8983244480	Muffler	1		
52	8982705450	Muffler	1		
53	8981184221	Gasket	1		
54	8982705500	Catalytic Muffler	1		

1-50 Exhaust System Hardware

TX1219227 C.1

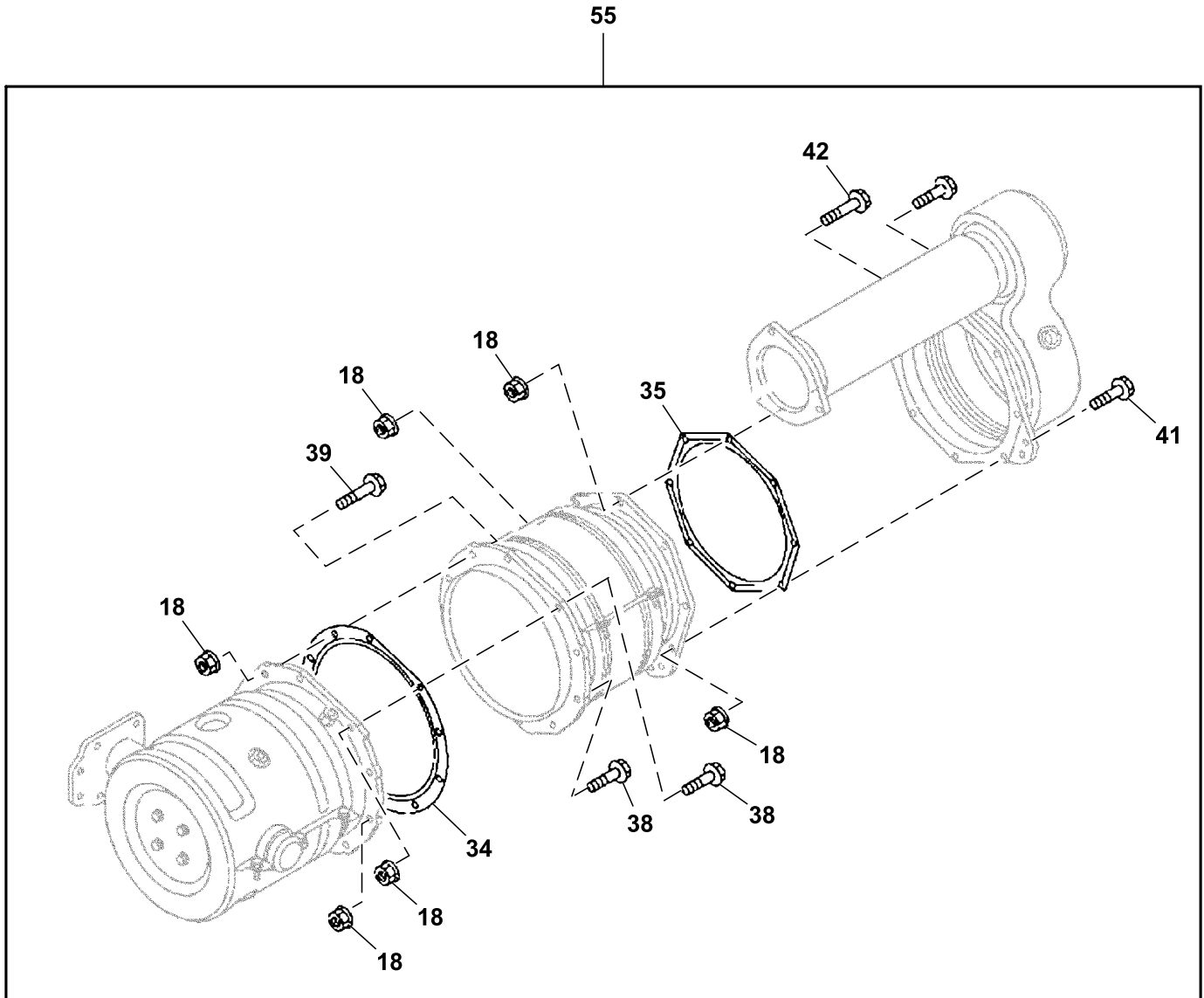

150A0151505\_TX1219227

---

<i>Key</i>	<i>Part No.</i>	<i>Part Name</i>	<i>Qty.</i>	<i>Serial No.</i>	<i>Remarks</i>
18	14M7298	Flange Nut	8		
34	8976110800	Gasket	1		M8, SUB FOR 8970614011
35	8976282570	Gasket	3		
38	0280608350	Bolt	4		
39	0280608450	Bolt	3		
41	0280608400	Bolt	5		
42	0280608450	Bolt	3		
55	1878315461	Gasket	1		SUB FOR 1878315460

---



1-50 Exhaust System Bracket

TX1219228 A.1

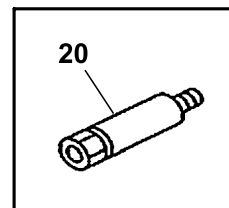
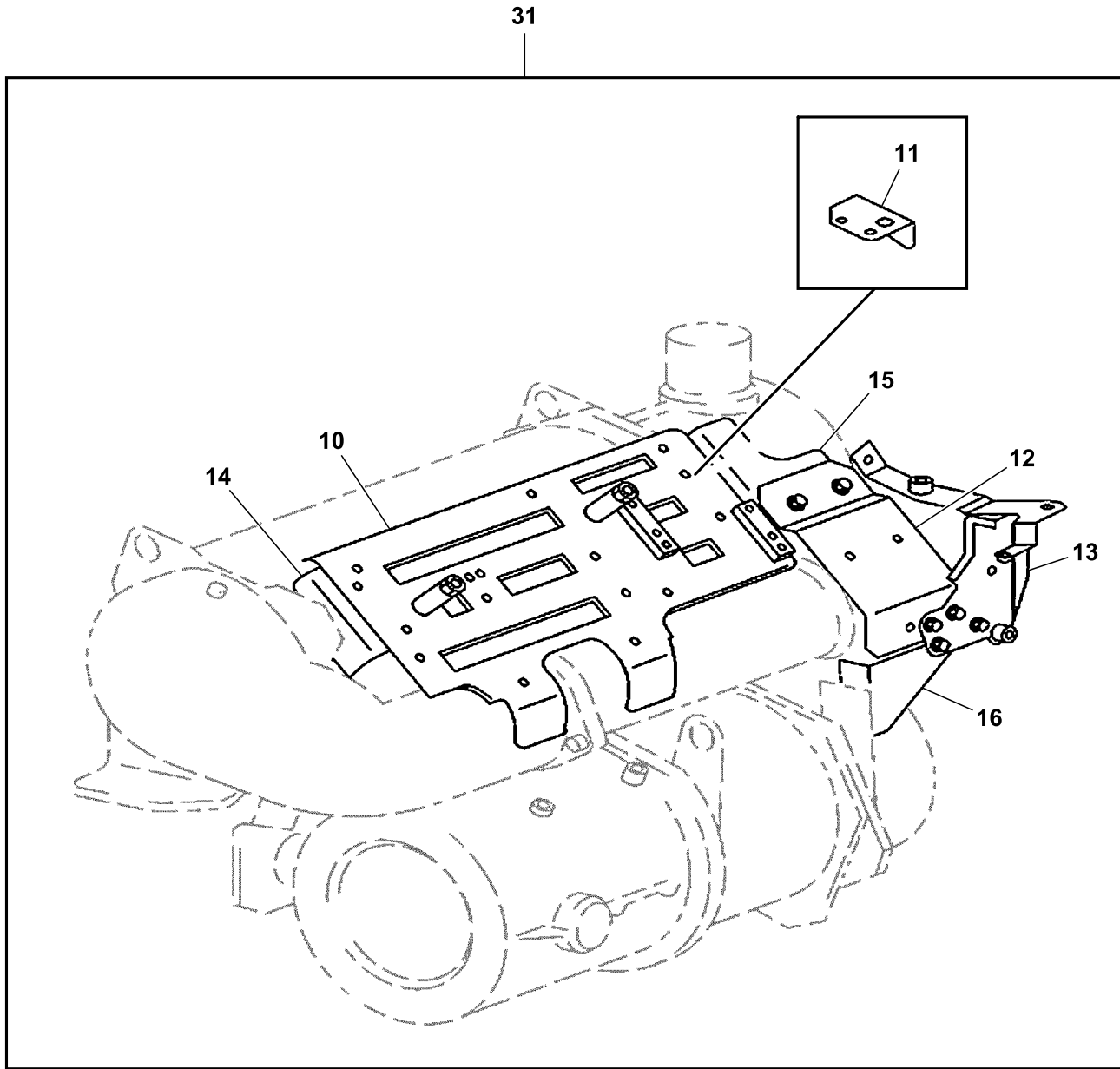

150A0351505\_TX1219228

Key	Part No.	Part Name	Qty.	Serial No.	Remarks
10	8983338791	Bracket	1		
11	8983338780	Bracket	1		
12	8983338910	Bracket	1		
13	8982824391	Bracket	1		
14	8983338770	Bracket	1		
15	8983338920	Bracket	1		
16	8982373882	Bracket	1		
20	8983055680	Spacer	2		
31	.....	Converter	1		8983244460 AND FYA00046935 NLA, Furnish Components, Additional Components On Separate Pages

8-10 Engine Wiring Harness

TX1172403 A.1

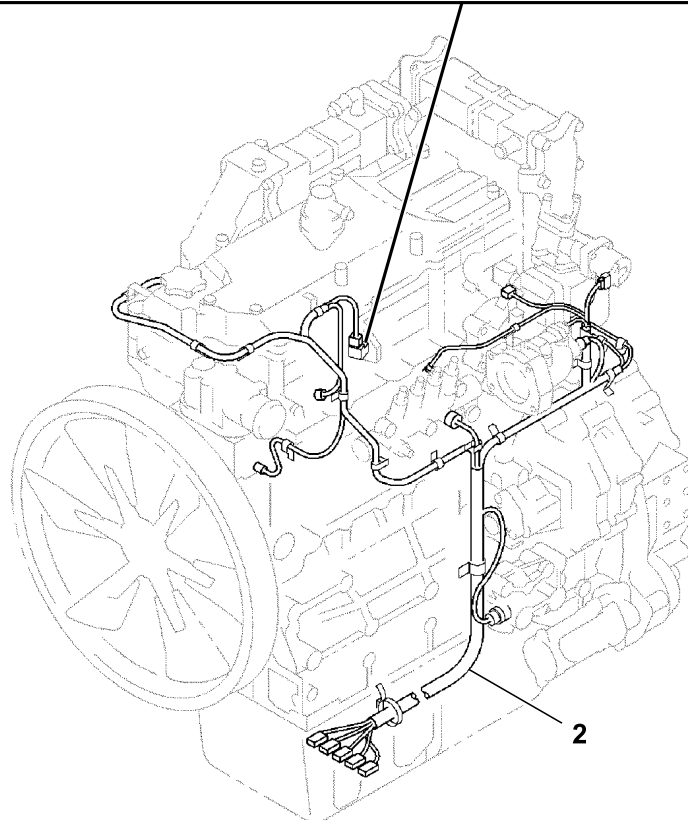
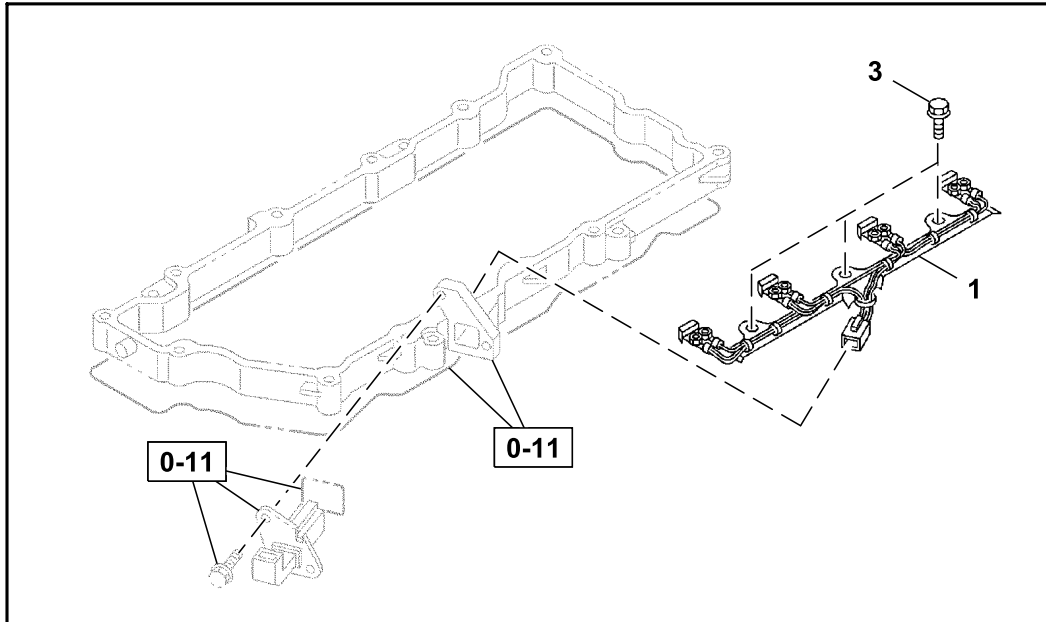

810A0151505\_TX1172403

---

Key	Part No.	Part Name	Qty.	Serial No.	Remarks
1	8973321333	Wiring Harness	1		Injector
2	8983718270	Wiring Harness	1		SUB FOR 8982373583, Engine Wiring Harness
3	8973654490	Bolt	3		SUB FOR 8943998631

---

8-15 Engine Wiring Harness Mounting Hardware

TX1172404 A.1

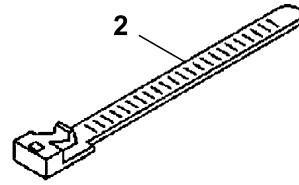
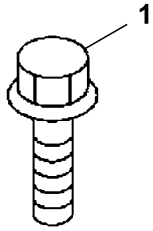

815A0151505\_TX1172404

Key	Part No.	Part Name	Qty.	Serial No.	Remarks
1	0280508120	Bolt	6		M8X12
	0280508160	Bolt	9		M8X16
	19M7866	Screw	3		M8 X 20, , SUB FOR 0280508200 AND 0280808200
2	0281510160	Bolt	1		M10X16, SUB FOR 0281810160
	R44302	Tie Band	5		L=140, SUB FOR 5097070311
	H77698	Tie Band	3		L=250, SUB FOR 5097070301

**8-25 Battery Relay**

825A0151274 A.1

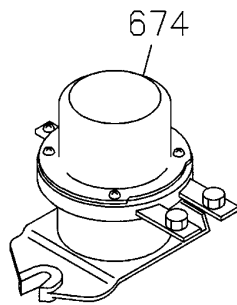

825A0151274

---

<i>Key</i>	<i>Part No.</i>	<i>Part Name</i>	<i>Qty.</i>	<i>Serial No.</i>	<i>Remarks</i>
674	4255762	Relay	1		SUB FOR 8943795431, Battery

---



Cooling Package

TX1210685 A.1

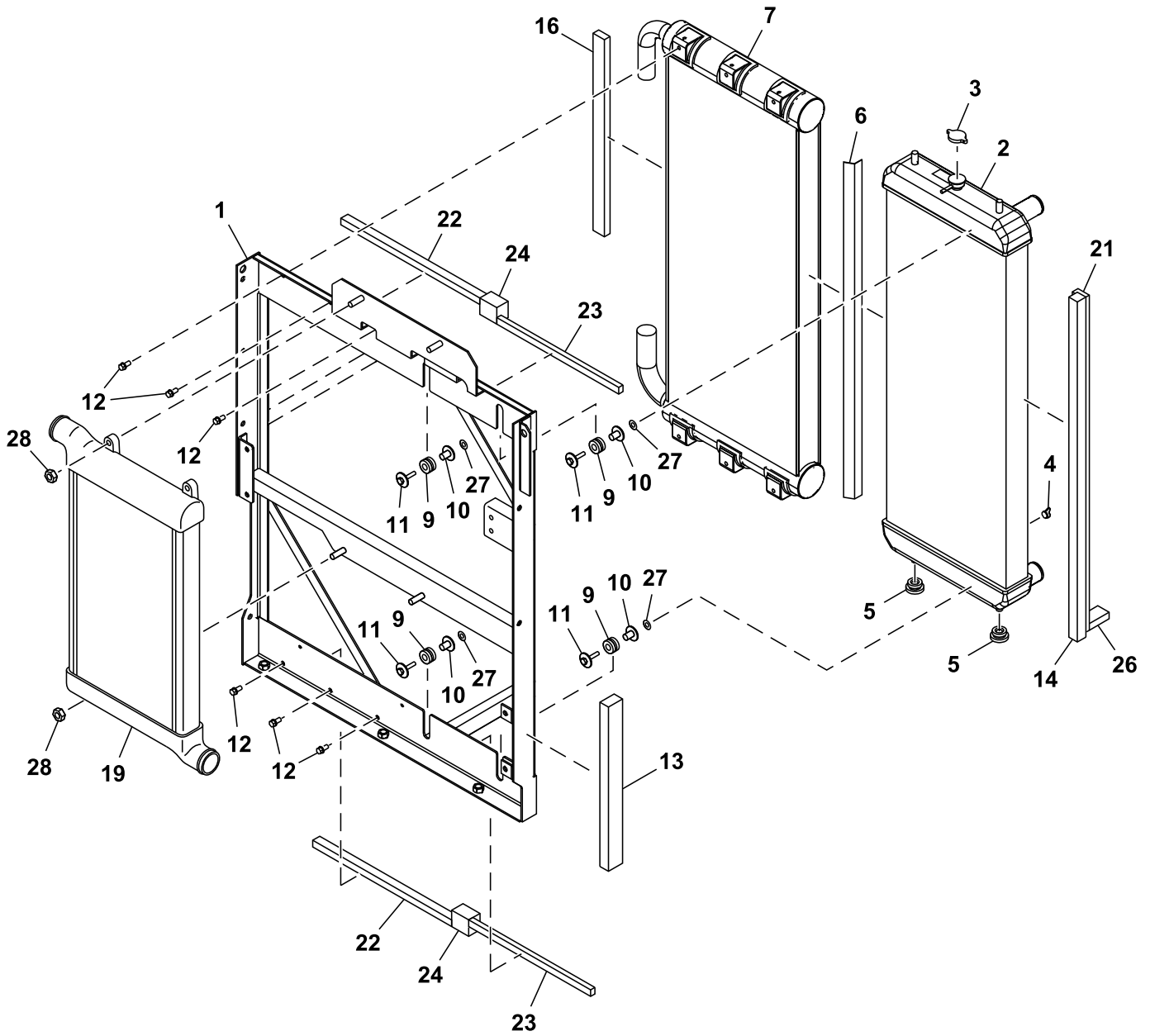

TX1210685

Key	Part No.	Part Name	Qty.	Serial No.	Remarks
1	FXB00003367	Frame	1		
2	FXB00009559	Radiator	1		
3	4650360	Filler Cap	1		
4	4655627	Drain Plug	1		
5	4655625	Isolator	2		
6	4698464	Packing	1		
7	FYA00034568	Oil Cooler	1		
9	4655624	Isolator	4		
10	4655623	Locking Collar	4		
11	4655622	Bolt	4		
12	FYA00011063	Bolt	6		
13	FXB00013315	Packing	1		
14	FXB00013316	Packing	1		
16	FXB00010802	Isolator	1		
19	FYA00019177	Intercooler	1		
21	FXB00013317	Packing	1		
22	FXB00010781	Isolator	2		
23	FXB00013318	Packing	2		
24	FXB00010783	Isolator	2		
26	FXB00010823	Insulator	1		
27	FYA00020480	Locking Collar	4		
28	4454105	Nut	4		

Cooling Package Piping

TX1117440 A.1

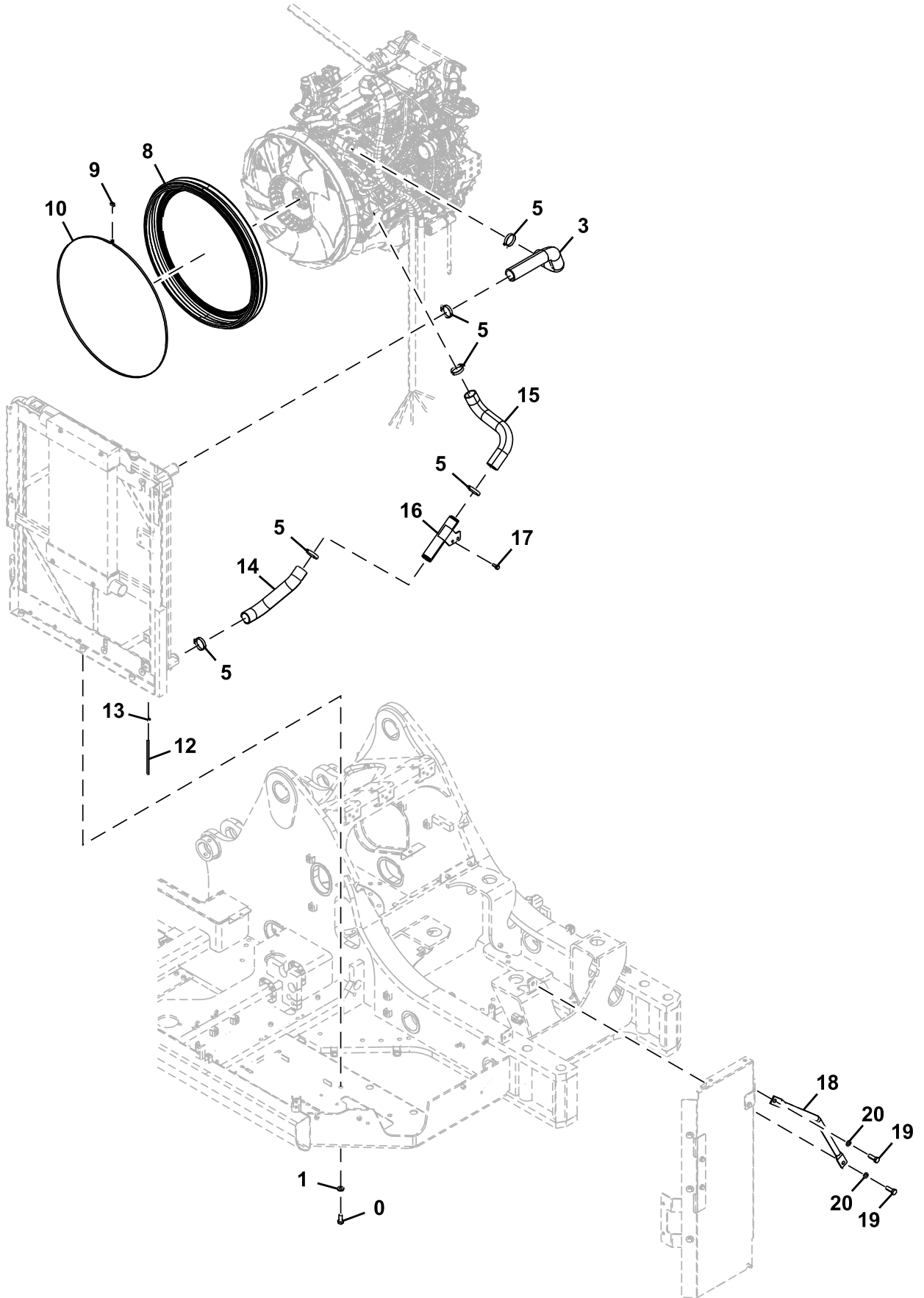

TX1117440

Key	Part No.	Part Name	Qty.	Serial No.	Remarks
0	J921635	Bolt	3		
1	24M7338	Washer	3		17 X 30 X 3 mm, SUB FOR J222016
3	4716266	Hose	1		
5	TY22485	Hose Clamp	6		SUB FOR 4357297
8	4716346	Sealing Trim	1		
9	4426044	Lock	1		
10	4639513	Band	1		
12	4159073	Radiator Hose	1		
13	4646064	Clamp	1		
14	FYA00014708	Hose	1		
15	FYA00014709	Hose	1		
16	FYA40009724	Pipe	1		
17	.....	Screw With Washer	2		J271030 NLA
	19M7662	Cap Screw	2		M10 X 30
	24M7346	Washer	2		11 X 20 X 2 mm
18	3088910	Latch	1		
19	19M7489	Cap Screw	2		M16 X 45, SUB FOR J921645
20	12H294	Lock Washer	2		5/8", SUB FOR A590916

Intercooler Hoses

TX1211551 A.1

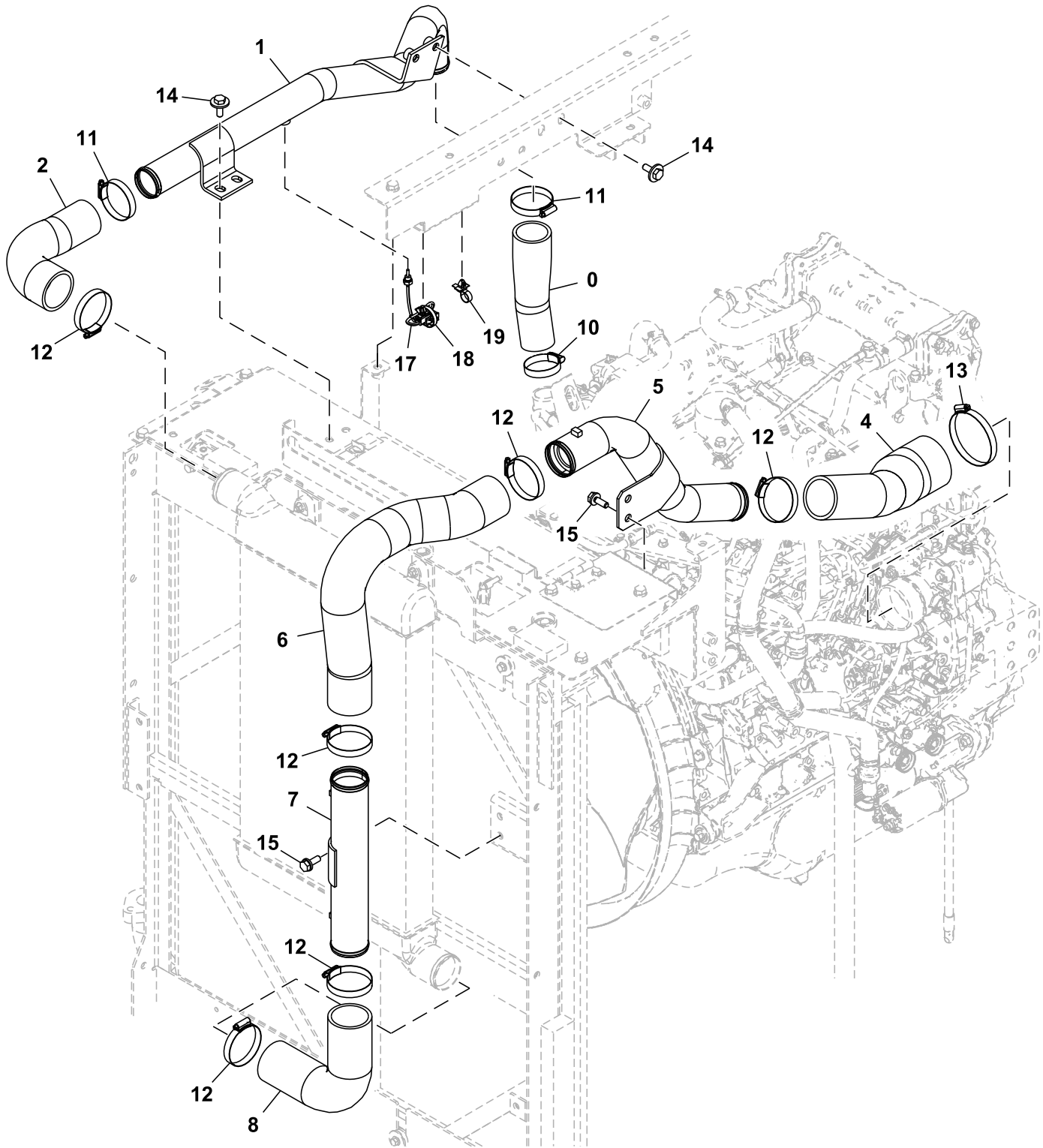

TX1211551

Key	Part No.	Part Name	Qty.	Serial No.	Remarks
0	4716262	Hose	1		
1	FYA40018805	Pipe	1		
2	FYA00014520	Hose	1		
4	FYA00029747	Hose	1		
5	FYA40011246	Pipe	1		
6	FYA00014504	Hose	1		
7	FYA40009554	Pipe	1		
8	FYA00014505	Hose	1		
10	AR65293	Clamp	1		SUB FOR4504198
11	TY22472	Clamp	2		SUB FOR 4504199
12	TY22472	Clamp	6		SUB FOR 4504491
13	AH104837	Hose Clamp	1		SUB FOR 4503469
14	.....	Screw With Washer	4		J281030 NLA
	19M7662	Cap Screw	4		M10 X 30, SUB FOR J901030
	4486055	Washer	4		
15	.....	Screw With Washer	4		J271030 NLA
	19M7662	Cap Screw	4		M10 X 30, SUB FOR J901030
	24M7346	Washer	4		11 X 20 X 2 mm, SUB FOR J222010
17	8973811820	Sensor	1		SUB FOR FYA00011515, Mat Sensor
18	H77698	Tie Band	1		SUB FOR 4055311
19	4254600	Clip	1		

Surge Tank

TX1210193 A.1

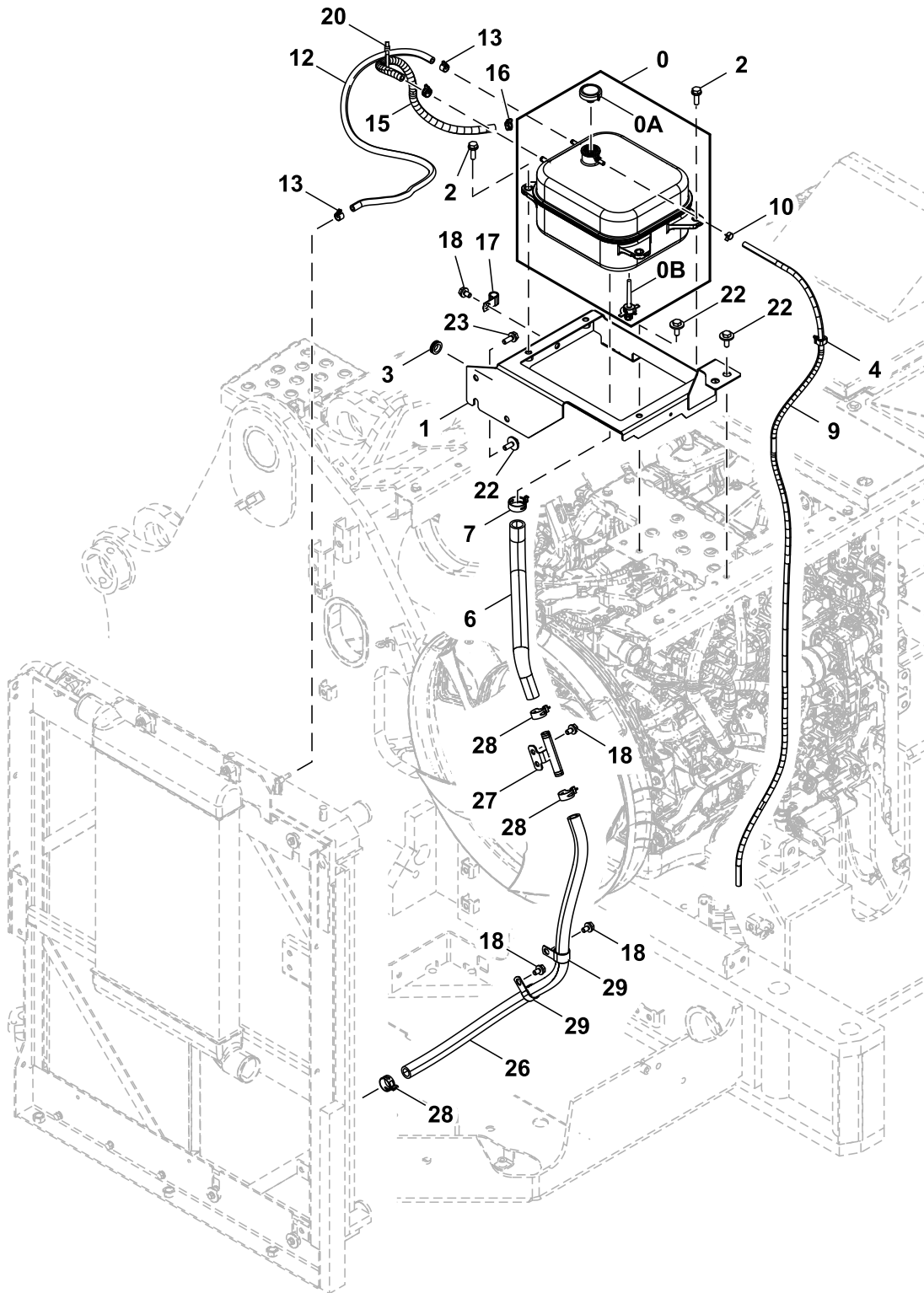

TX1210193

Key	Part No.	Part Name	Qty.	Serial No.	Remarks
0	FYA00036011	Tank	1		Surge
0A	FYA00038910	Cap	1		
0B	FYA00030345	Switch	1		Level
1	FYA40021441	Bracket	1		
2	.....	Screw With Washer	4		J271035 NLA
	19M7550	Cap Screw	4		M10 X 35, SUB FOR J901035
	24M7346	Washer	4		11 X 20 X 2 mm, SUB FOR J222010
3	94-2816	Grommet	1		
4	4449250	Clip	1		
6	FYA00031455	Hose	1		
7	FYA00036493	Clip	1		
9	.....	Bulk Hose	1		MAKE FROM TY25195, CTL 1950 mm (76.7 in), 4353970 NLA
10	L112347	Clamp	1		SUB FOR 4425139
12	FXV00001504	Hose	1		
13	FYA00036490	Clip	2		
15	FXV00000828	Hose	1		
16	FYA00036491	Clip	2		
17	4190253	Clip	1		
18	.....	Screw With Washer	5		J271020 NLA
	19M7938	Cap Screw	5		M10 X 20, SUB FOR J901020
	24M7346	Washer	5		11 X 20 X 2 mm, SUB FOR J222010
20	H77698	Tie Band	1		SUB FOR 4055312
22	.....	Screw With Washer	5		J281030 NLA
	19M7662	Cap Screw	5		M10 X 30, SUB FOR J901030
	4486055	Washer	5		
23	.....	Screw With Washer	1		J271030 NLA
	19M7662	Cap Screw	1		M10 X 30, SUB FOR J901030
	24M7346	Washer	1		11 X 20 X 2 mm, SUB FOR J222010
26	FYA00063537	Hose	1		SUB FOR FXV00000625
27	FYA40023344	Hose	1		
28	FYA00036492	Clip	3		
29	XCL-19	Hose Clamp	2		SUB FOR 4192035



**Air Cleaner**

TX1209949 A.1

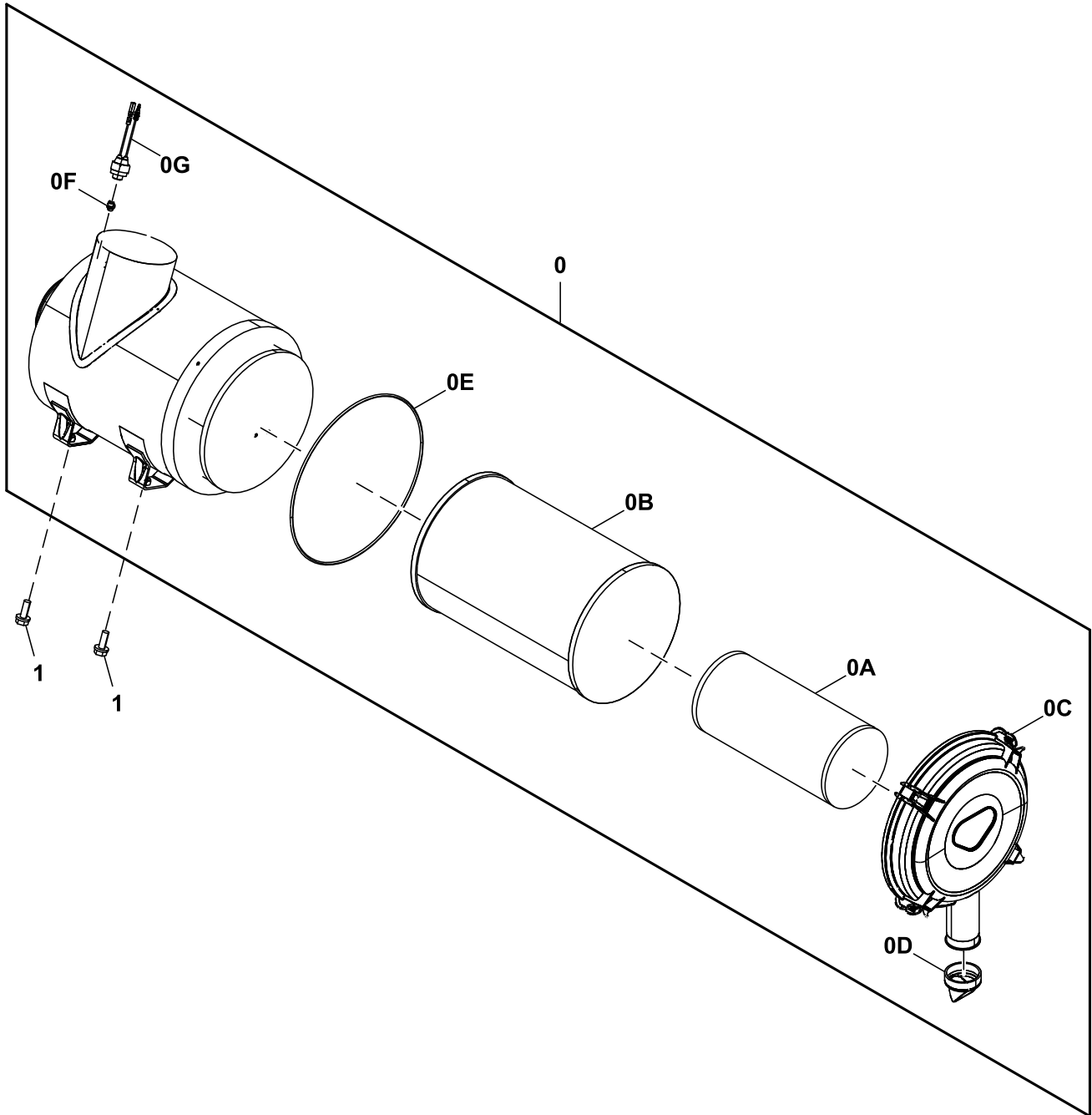

TX1209949

Key	Part No.	Part Name	Qty.	Serial No.	Remarks
0	FYA00031157	Air Cleaner	1		
0A	AT280663	Filter Element	1		Secondary, Inner, SUB FOR 4286130
0B	AT280662	Filter Element	1		Primary, Outer, SUB FOR 4286128
0C	4453909	Cover	1		
0D	4453910	Drain Valve	1		Dust Unloader
0E	4453911	Gasket	1		
0F	AR44361	Fitting	1		SUB FOR D911521
0G	4477185	Indicator	1		
1	.....	Screw With Washer	4		J271030 NLA
	19M7662	Cap Screw	4		M10 X 30, SUB FOR J901030
	24M7346	Washer	4		11 X 20 X 2 mm, SUB FOR J222010

**Air Cleaner Hoses**

TX1211549 A.1

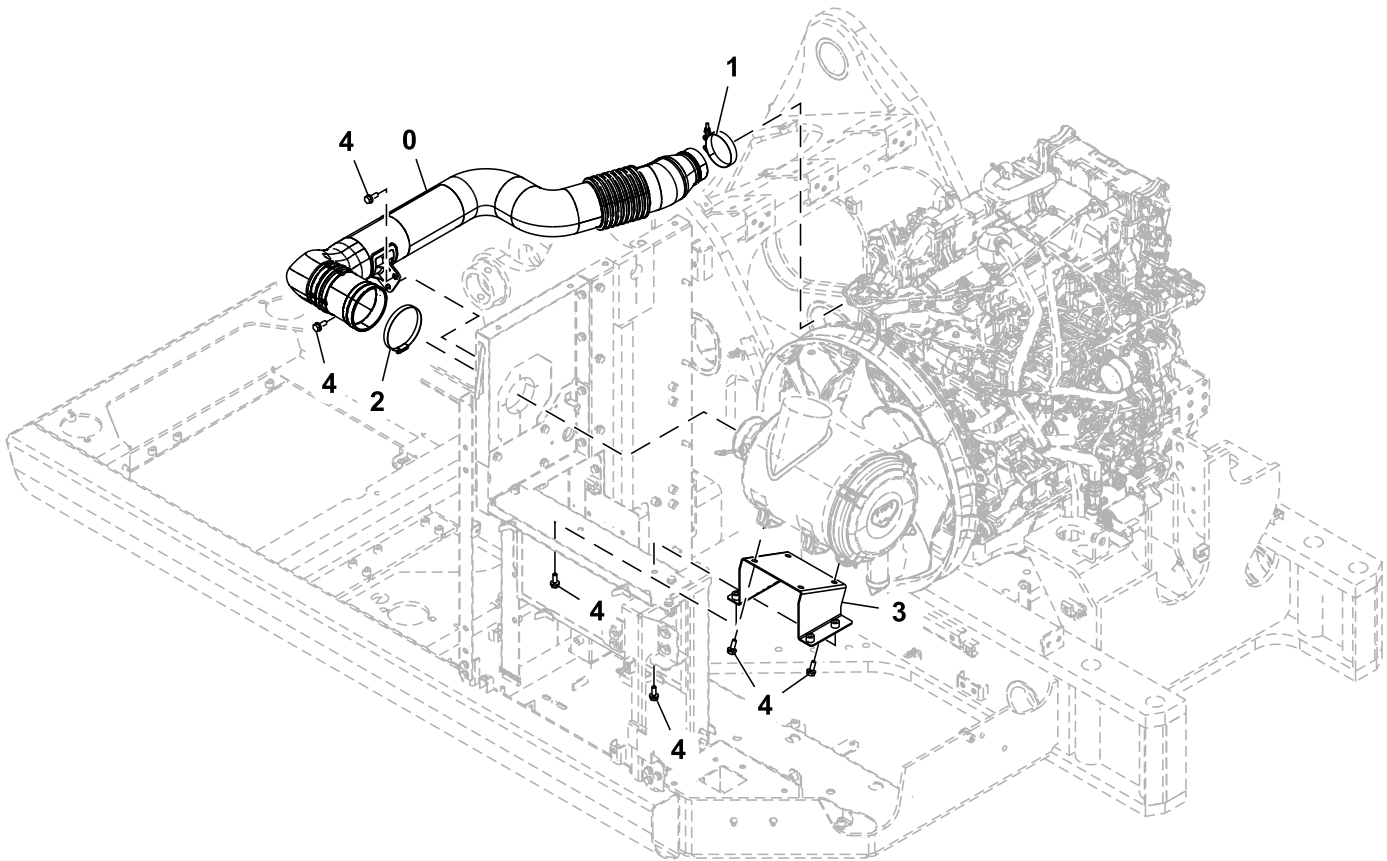

TX1211549

Key	Part No.	Part Name	Qty.	Serial No.	Remarks
0	FYA00030982	Air Duct	1		
1	AT43291	Hose Clamp	1		SUB FOR 4282483
2	TY22476	Clamp	1		SUB FOR 4512716
3	FYA40002681	Bracket	1		
4	.....	Screw With Washer	6		J271030 NLA
	19M7662	Cap Screw	6		M10 X 30, SUB FOR J901030
	24M7346	Washer	6		11 X 20 X 2 mm, SUB FOR J222010

Aftertreatment

TX1210131 A.1

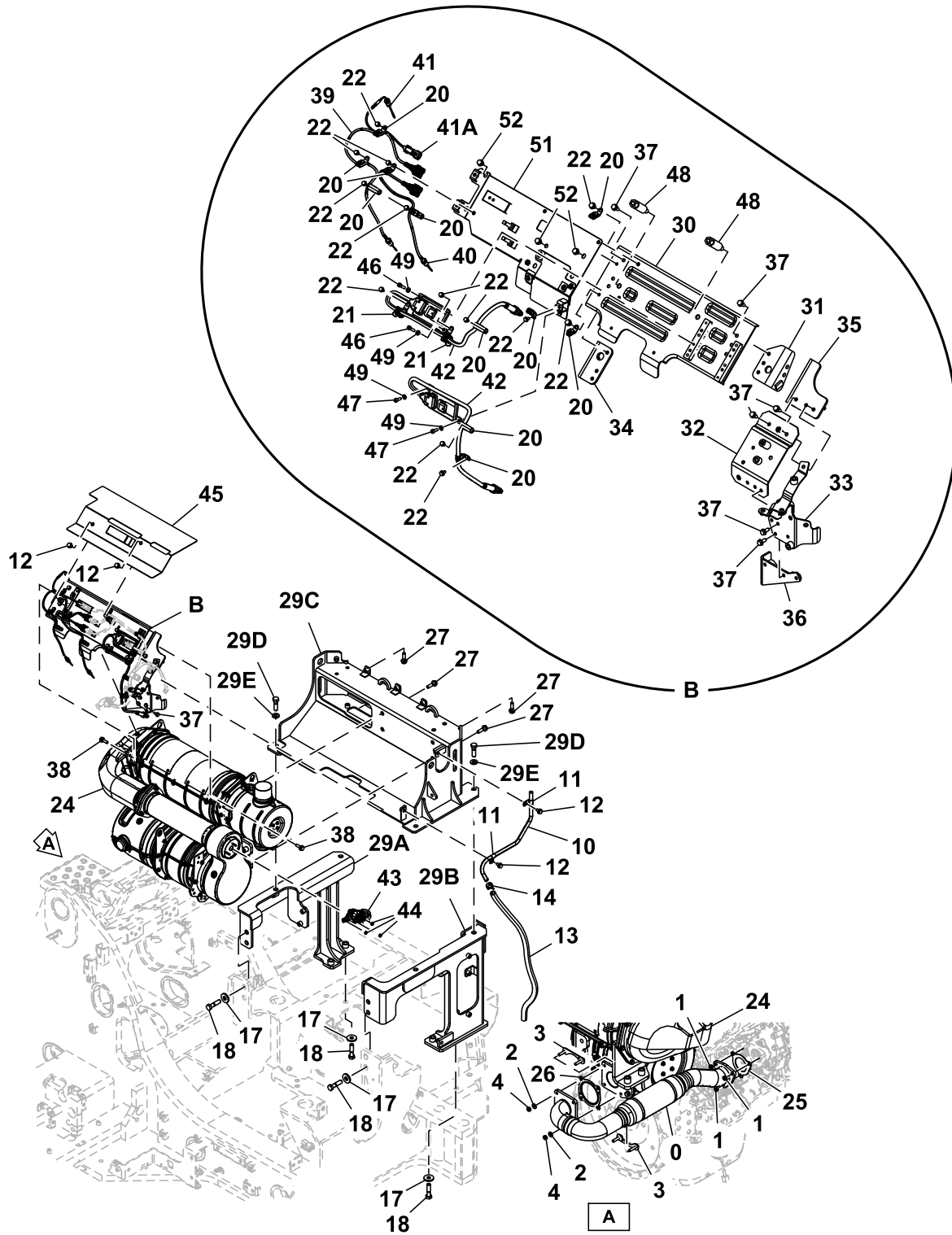

TX1210131

Key	Part No.	Part Name	Qty.	Serial No.	Remarks
0	FYA00030025	Exhaust Pipe	1		
1	E64256	Lock Nut	3		SUB FOR 4252898
2	J222008	Washer	4		
3	FYA40018368	Clamp	2		
4	14M7273	Nut	4		M8, SUB FOR J950008
10	FYA00012566	Pipe	1		
11	4722645	Clip	2		
12	.....	Screw With Washer	4		J271020
	19M7938	Cap Screw	4		M10 X 20, SUB FOR J901020
	24M7346	Washer	4		11 X 20 X 2 mm, SUB FOR J222010
13	4722646	Hose	1		
14	4717624	Clip	1		
17	4650338	Washer	9		
18	19M7369	Cap Screw	9		M16 X 60, SUB FOR J921665
20	8973679841	Clip	13		SUB FOR FYA00009341
21	FYA00030402	Wiring Harness	2		
22	.....	Screw With Washer	15		J260612 NLA
	19M6614	Cap Screw	15		M6 X 12, SUB FOR J900612
	24M7054	Washer	15		6.400 X 12 X 1.600 mm, SUB FOR A590106
24	8982394655	Fuel Filter	1		SUB FOR 8982394654 AND FYA00025923, Components On Separate Page SUB FOR 8973767580
25	4664929	Gasket	1		
26	4664931	Gasket	1		
27	.....	Screw With Washer	8		J271245 NLA
	19M7496	Cap Screw	8		M12 X 45, SUB FOR J901245
	24M7345	Washer	8		13.500 X 24 X 2.500 mm, SUB FOR J222012
29A	FYA40020525	Bracket	1		
29B	FYA40020526	Bracket	1		
29C	FYA40020524	Bracket	1		
29D	19M8295	Cap Screw	4		M16 X 55, SUB FOR J921655
29E	24M7338	Washer	4		17 X 30 X 3 mm, SUB FOR J222016
30	8983338791	Bracket	1		FYA00046905 NLA
31	8983338780	Bracket	1		FYA00046903 NLA
32	8983338910	Bracket	1		FYA00046906 NLA
33	8982824391	Bracket	1		SUB FOR FYA00037821
34	8983338770	Bracket	1		FYA00046902 NLA
35	8983338920	Bracket	1		FYA00046904 NLA
36	8982373882	Bracket	1		SUB FOR FYA00034771
37	.....	Screw With Washer	12		J260820 NLA
	19M7881	Screw	12		M8 X 20, SUB FOR J900820
	24M7055	Washer	12		8.400 X 16 X 1.600 mm, SUB FOR A590108
38	.....	Screw With Washer	4		J271035 NLA
	19M7550	Cap Screw	4		M10 X 35, SUB FOR J901035
	24M7346	Washer	4		11 X 20 X 2 mm, SUB FOR J222010
39	FYA00009435	Temperature Sensor	1		Temperature, SUB FOR 8981783581
40	FYA00009436	Temperature Sensor	1		Temperature, SUB FOR 8981867621
41	8980863290	Sensor	1		INCLUDES FYA00039506, SUB FOR FYA00001706, Exhaust Temperature Sensor (DOC)
41A	FYA00039506	Clip	1		
42	8983023940	Sensor	2		SUB FOR 8982369200 OR FYA00001705, Nox
43	8982318982	Module	1		INCLUDES 8980863330 AND (2) 8981694141, SUB FOR FYA00017596
	8980863330	Gasket	1		SUB FOR FYA00037479
	8981694141	Fitting	2		SUB FOR FYA00037478
44	14M7303	Flange Nut	3		M6, SUB FOR FYA00015424
45	FYA40027959	Cover	1		
46	19M8505	Screw	2		M6 X 25, SUB FOR J780625
47	19M7768	Screw	2		M6 X 16, SUB FOR J780616
48	FYA00040177	Spacer	2		
49	24M7054	Washer	4		6.400 X 12 X 1.600 mm, SUB FOR A590106
51	FYA40031303	Bracket	1		
52	.....	Screw With Washer	6		J260814
	19M7162	Cap Screw	6		M8 X 16, SUB FOR J900814
	24M7055	Washer	6		8.400 X 16 X 1.600 mm, SUB FOR A590108

Diesel Exhaust Fluid (DEF) Tank And Mounting

TX1211764 B.1

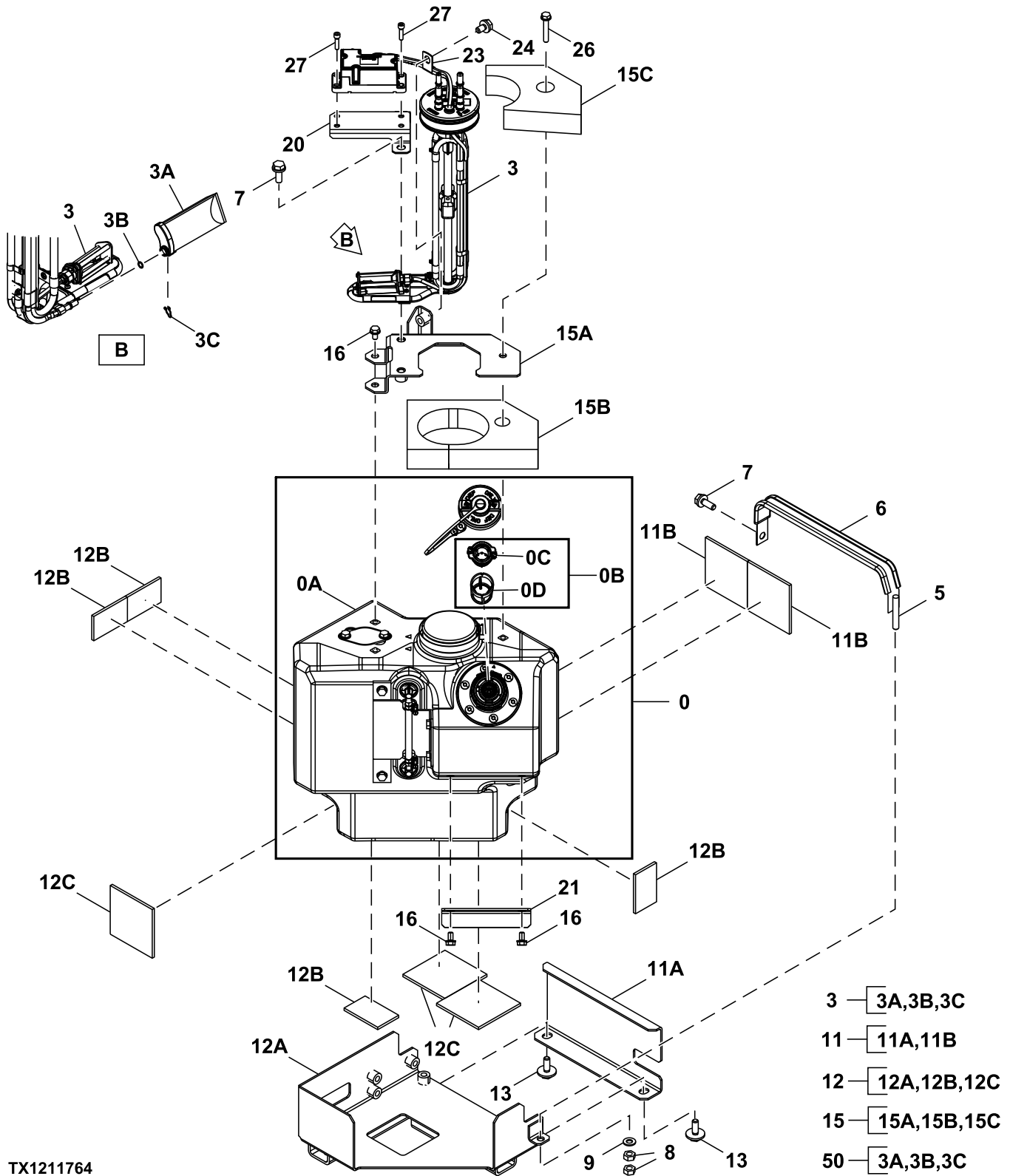

TX1211764

Key	Part No.	Part Name	Qty.	Serial No.	Remarks
0	.....	Tank	1		Diesel Exhaust Fluid (DEF), Components On Separate Page
0A	.....	Tank	1		FYA00039399 NLA
0B	FYA60043809	Filler Neck	1		
0C	FYA00039312	Adapter	1		
0D	FYA00043256	Strainer	1		
3	FYA00047390	Sensor	1		DEF Tank
3A	.....	Filter	1		FYA00049549 NLA
3B	FYA00049550	O-Ring	1		
3C	FYA00049551	Clip	1		
5	FYA40022411	Belting	1		
6	4487147	Isolator	1		
7	.....	Screw With Washer	3		J271030 NLA
	19M7662	Cap Screw	3		M10 X 30, SUB FOR J901030
	24M7346	Washer	3		11 X 20 X 2 mm, SUB FOR J222010
8	14M7274	Nut	2		M10, SUB FOR J950010
9	24M7028	Washer	1		10.500 X 20 X 2 mm, SUB FOR A590110
11	FYA60036447	Cover	1		
11A	FYA00027798	Cover	1		
11B	FXV00002281	Plate	2		
12	FYA60036446	Bracket	1		
12A	FYA40018447	Bracket	1		
12B	FXV00002269	Plate	4		
12C	FXV00002281	Plate	3		
13	.....	Screw With Washer	2		J281030 NLA
	19M7662	Cap Screw	2		M10 X 30, SUB FOR J901030
	4486055	Washer	2		
15	FYA60040312	Bracket	1		
15A	.....	Bracket	1		FYA40027944 NLA
15B	FYA00042553	Isolator	1		
15C	FYA00042554	Isolator	1		
16	.....	Screw With Washer	4		J260816 NLA
	19M7162	Cap Screw	4		M8 X 16, SUB FOR J900816
	24M7055	Washer	4		8.400 X 16 X 1.600 mm, SUB FOR A590108
20	FYA40027945	Bracket	1		
21	FYA00042551	Bracket	1		
23	R56171	Clip	1		SUB FOR 4205358
24	.....	Screw With Washer	1		J271020 NLA
	19M7938	Cap Screw	1		M10 X 20, J901020 NLA
	24M7346	Washer	1		11 X 20 X 2 mm, SUB FOR J222010
26	.....	Screw With Washer	1		J260850 NLA
	19M8397	Cap Screw	1		M8 X 50, SUB FOR J900850
	24M7055	Washer	1		8.400 X 16 X 1.600 mm, SUB FOR A590108
27	19M8505	Screw	4		M6 X 25, SUB FOR J780625
50	FYA60052521	Filter	1		



Diesel Exhaust Fluid (DEF) Tank

TX1209890 A.1

0

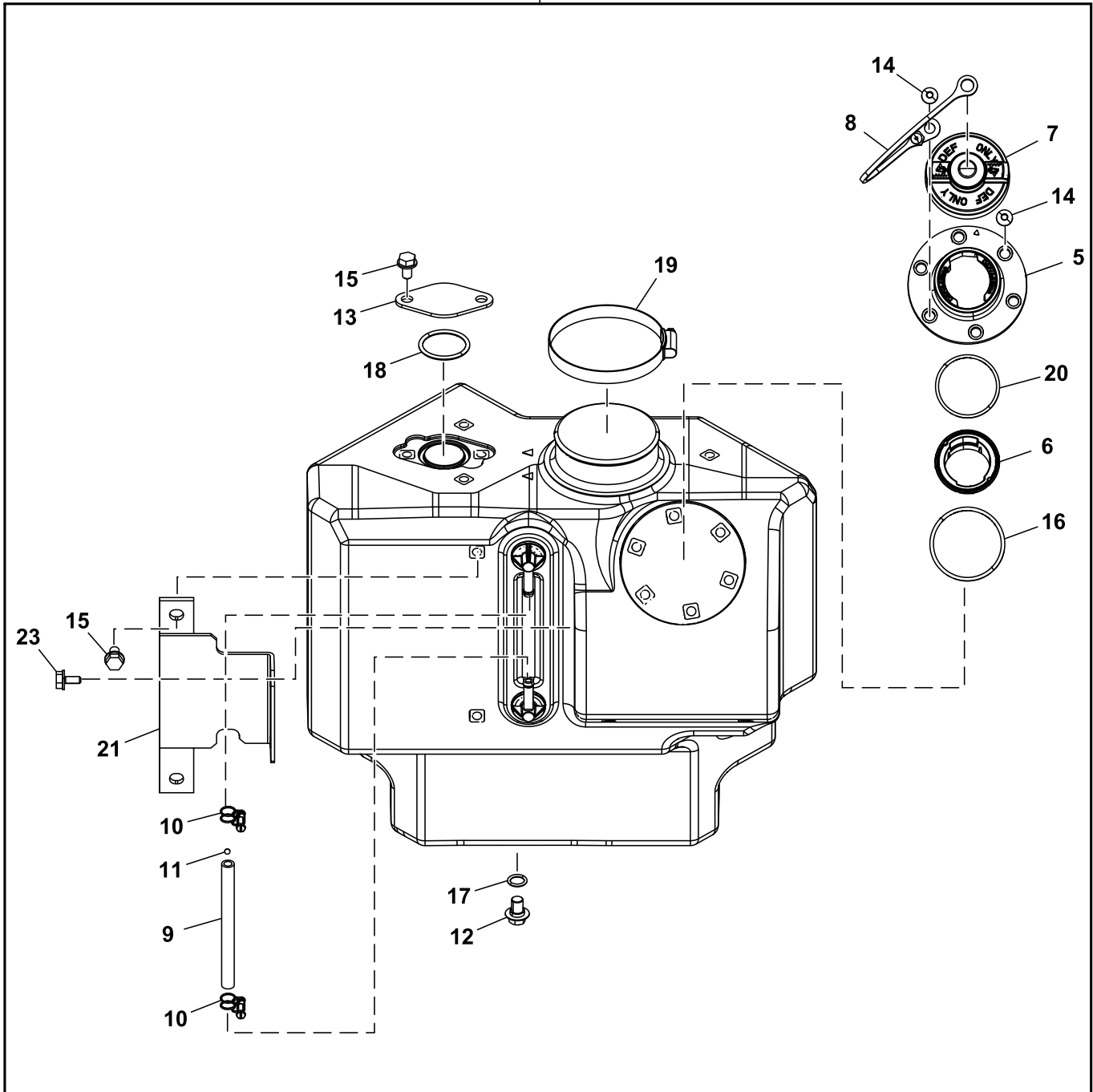

TX1209890

Key	Part No.	Part Name	Qty.	Serial No.	Remarks
0	FYA60049535	Tank	1		Diesel Exhaust Fluid (DEF) Tank
5	FXB00010760	Flange	1		
6	FYA00049091	Holder	1		SUB FOR FXB00010761
7	FYA00046487	Cap	1		SUB FOR FXB00009490
8	FYA00046490	Strap	1		SUB FOR FXB00009491
9	FXB00011870	Hose	1		SUB FOR FXB00009492
10	FXB00009493	Clip	2		
11	FXB00009494	Float	1		
12	FXB00009495	Plug	1		
13	FXB00009496	Plate	1		
14	FYA00046491	Bolt	6		SUB FOR FXB00009497
15	FXB00009498	Screw	2		
16	FYA00046492	Clip Kit	1		SUB FOR FXB00009499
17	FXB00009500	O-Ring	1		
18	FXB00009501	O-Ring	1		
19	FXB00009502	Band	1		
20	FYA00046493	O-Ring	1		SUB FOR FXB00010759
21	FXB00013774	Bracket	1		
23	FXB00013775	Screw	2		

Diesel Exhaust Fluid (DEF) Lines

TX1211768 D.1

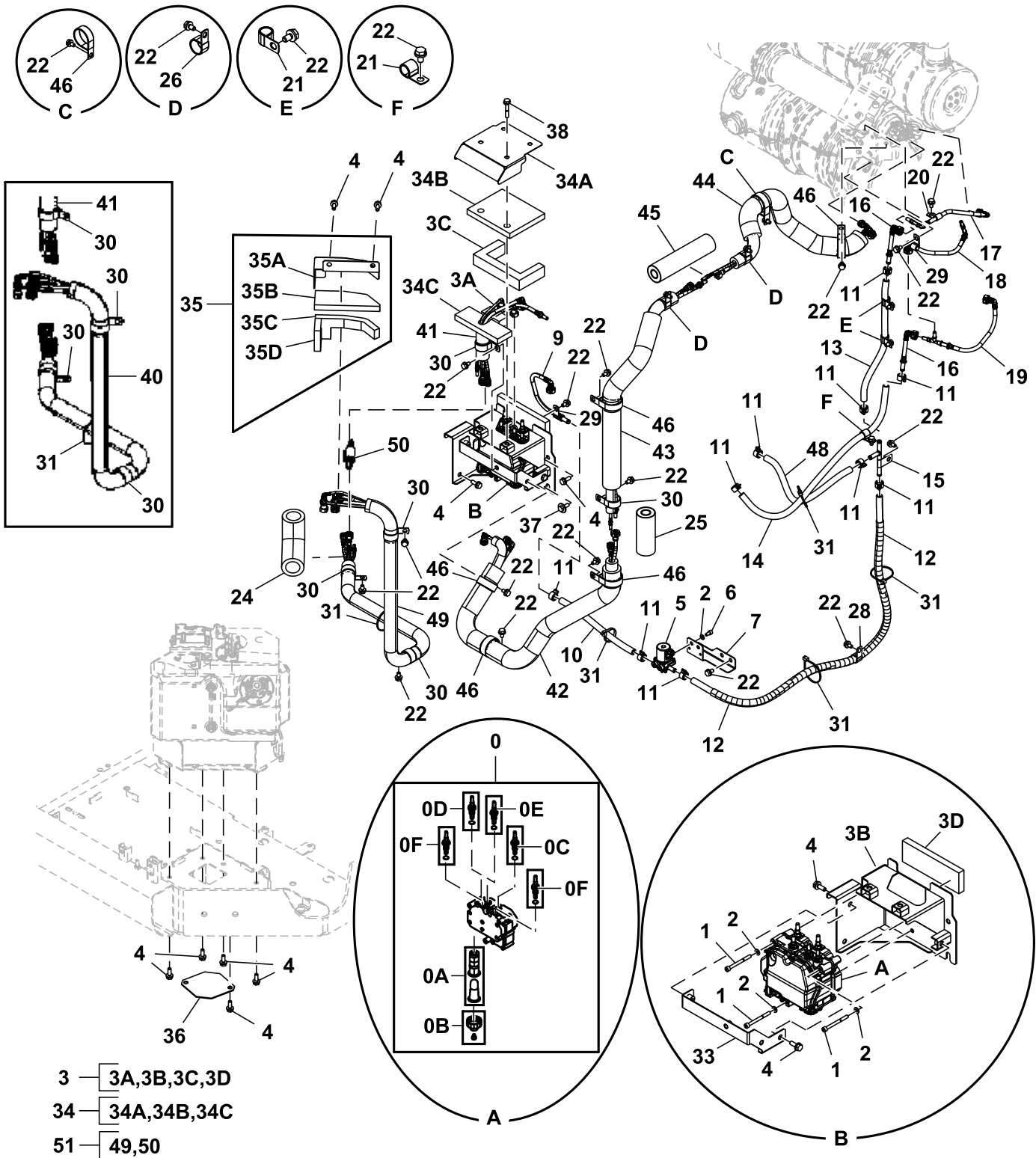

TX1211768

Key	Part No.	Part Name	Qty.	Serial No.	Remarks
0	8982264732	Module	1		Diesel Exhaust Fluid (DEF) Supply Module, SUB FOR 8982264731 AND FYA00017595
0A	8983507160	Filter Kit	1		DEF Supply Module, SUB FOR 8981694030 AND FYA00033443
0B	8981694080	Cover Kit	1		SUB FOR FYA00036426
0C	FYA00037475	Electrical Connector Assy	1		
0D	8981694110	Fitting	1		SUB FOR FYA00037477
0E	8982688130	Fitting	1		SUB FOR FYA00037474 AND 8981694120
0F	8981694141	Fitting	2		SUB FOR FYA00037476
1	19M9411	Screw	3		M8 X 85, SUB FOR J780885
2	24M7055	Washer	5		8.400 X 16 X 1.600 mm, SUB FOR A590108
3	FYA60036443	Bracket	1		
3A	FXV00000899	Isolator	1		
3B	.....	Bracket	1		FYA40025044 NSEP
3C	FYA00039113	Isolator	1		
3D	FXV00002219	Isolator	1		
4	.....	Screw With Washer	12		J271030 NLA
	19M7662	Cap Screw	12		M10 X 30, SUB FOR J901030
	24M7346	Washer	12		11 X 20 X 2 mm, SUB FOR J222010
5	8976289561	Valve	1		DEF Heating Valve, SUB FOR FYA00017597
6	19M7647	Screw	2		M8 X 16, SUB FOR J780816
7	FYA00038494	Bracket	1		
9	FYA00039918	Hose	1		
10	FXV00000694	Hose	1		
11	FYA00028484	Clip	10		
12	FXV00002228	Hose	1		ALSO ORDER TY26190, SUB FOR FYA60037028
	.....	Conduit	1		MAKE FROM TY26190, CTL, SUB FOR 4626886
13	FXV00002226	Hose	1		
14	FXV00002227	Hose	1		
15	FYA40015877	Pipe	1		
16	FYA00031272	Hose	2		
17	FYA00028084	Hose	1		
18	FYA00039919	Hose	1		
19	FYA00039920	Hose	1		
20	AH79175	Clip	1		SUB FOR 4190272
21	4190274	Clip	3		
22	.....	Screw With Washer	23		J271020 NLA
	19M7938	Cap Screw	23		M10 X 20, SUB FOR J901020
	24M7346	Washer	23		11 X 20 X 2 mm, SUB FOR J222010
24	FYA00034038	Insulator	1		
25	FYA00034119	Insulator	1		
26	4193848	Clip	2		SUB FOR 4190264
28	4190263	Clip	1		
29	4190275	Clamp	2		
30	4193848	Clip	5		SUB FOR 4190291
31	H77698	Tie Band	5		SUB FOR 4055312
33	FYA40025045	Bracket	1		
34	FYA60036444	Cover	1		
34A	.....	Cover	1		FYA40025046 NSEP
34B	FYA00039114	Isolator	1		
34C	FYA00039115	Isolator	1		
35	FYA60040313	Cover	1		
35A	.....	Cover	1		FYA00042552 NSEP
35B	FYA00042555	Isolator	1		
35C	FYA00042556	Isolator	1		
35D	FXV00000998	Isolator	1		
36	FYA00042665	Plate	1		
37	.....	Screw With Washer	1		J281030 NLA
	19M7662	Cap Screw	1		M10 X 30, SUB FOR J901030
	4486055	Washer	1		
38	.....	Screw With Washer	2		J271060 NLA
	19M5536	Cap Screw	2		M10 X 60, SUB FOR J901060
	24M7346	Washer	2		11 X 20 X 2 mm, SUB FOR J222010
40	FYA60066861	Filter Kit	1	-700347	SUB FOR FYA00042381, ALSO ORDER FYA00064453
	FYA00064453	Filter	1	-700347	DEF Filter
41	FYA00042382	Hose	1		
42	FYA00042383	Hose	1		
43	FYA00042384	Hose	1		
44	FYA00042385	Hose	1		
45	FYA00035261	Insulator	1		
46	N198631	Clamp	6		SUB FOR 4190265
48	FYA00031276	Hose	1		
49	.....	Hose	1	700348-	FYA00067409 NSEP
50	FYA00064453	Filter	1	700348-	DEF Filter, SUB FOR FYA00058141
51	FYA60066861	Filter Kit	1	700348-	DEF Filter

Engine Mounting

TX1211539 A.1

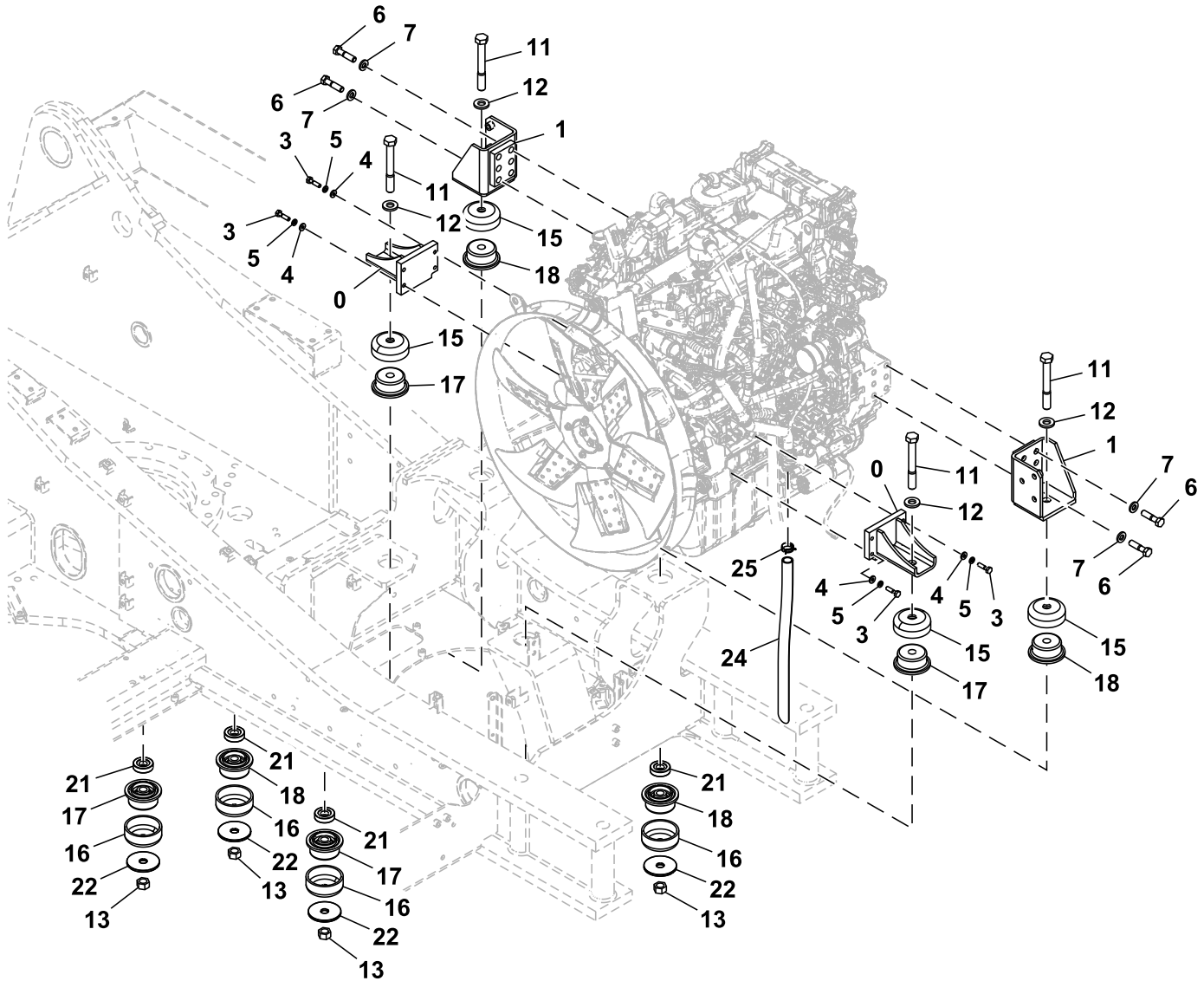

TX1211539

Key	Part No.	Part Name	Qty.	Serial No.	Remarks
0	FYA40013099	Bracket	2		
1	8122440	Bracket	2		
3	J921040	Bolt	8		
4	24M7346	Washer	8		11 X 20 X 2 mm, SUB FOR J222010
5	12M7066	Lock Washer	8		10 mm, SUB FOR A590910
6	19M7369	Cap Screw	12		M16 X 60, SUB FOR J921665
7	24M7338	Washer	12		17 X 30 X 3 mm, SUB FOR J222016
11	J922212	Bolt	4		
12	J222022	Washer	4		
13	J950022	Nut	4		
15	4723718	Stop	4		
16	4723719	Stop	4		
17	4727702	Seal	4		
18	4727703	Isolator	4		
21	FYA00007824	Spacer	4		
22	FYA00007825	Washer	4		
24	8982596140	Hose	1		SUB FOR FYA00035007
25	1097071500	Clip	1		SUB FOR FYA00035005

Fuel Tank Mounting

TX1212341 A.1

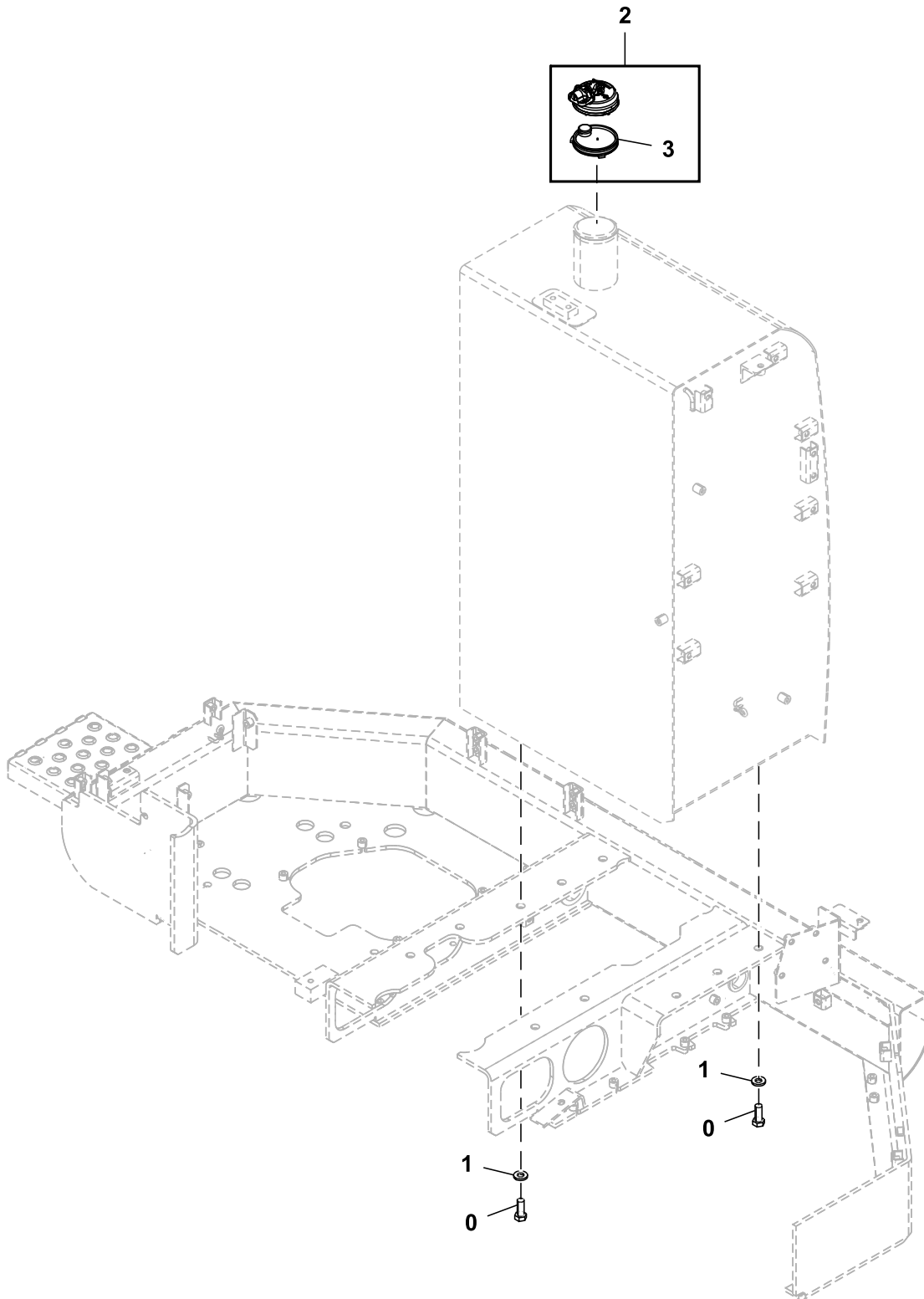

TX1212341

---

Key	Part No.	Part Name	Qty.	Serial No.	Remarks
0	19M7488	Cap Screw	6		M16 X 40, SUB FOR J921640
1	24M7338	Washer	6		17 X 30 X 3 mm, SUB FOR J222016
2	FYA00057006	Filler Cap	1		SUB FOR FYA00010024
3	FYA00057006	Filler Cap	1		SUB FOR FYA00012990

---



Fuel Tank

TX1117098 C.1

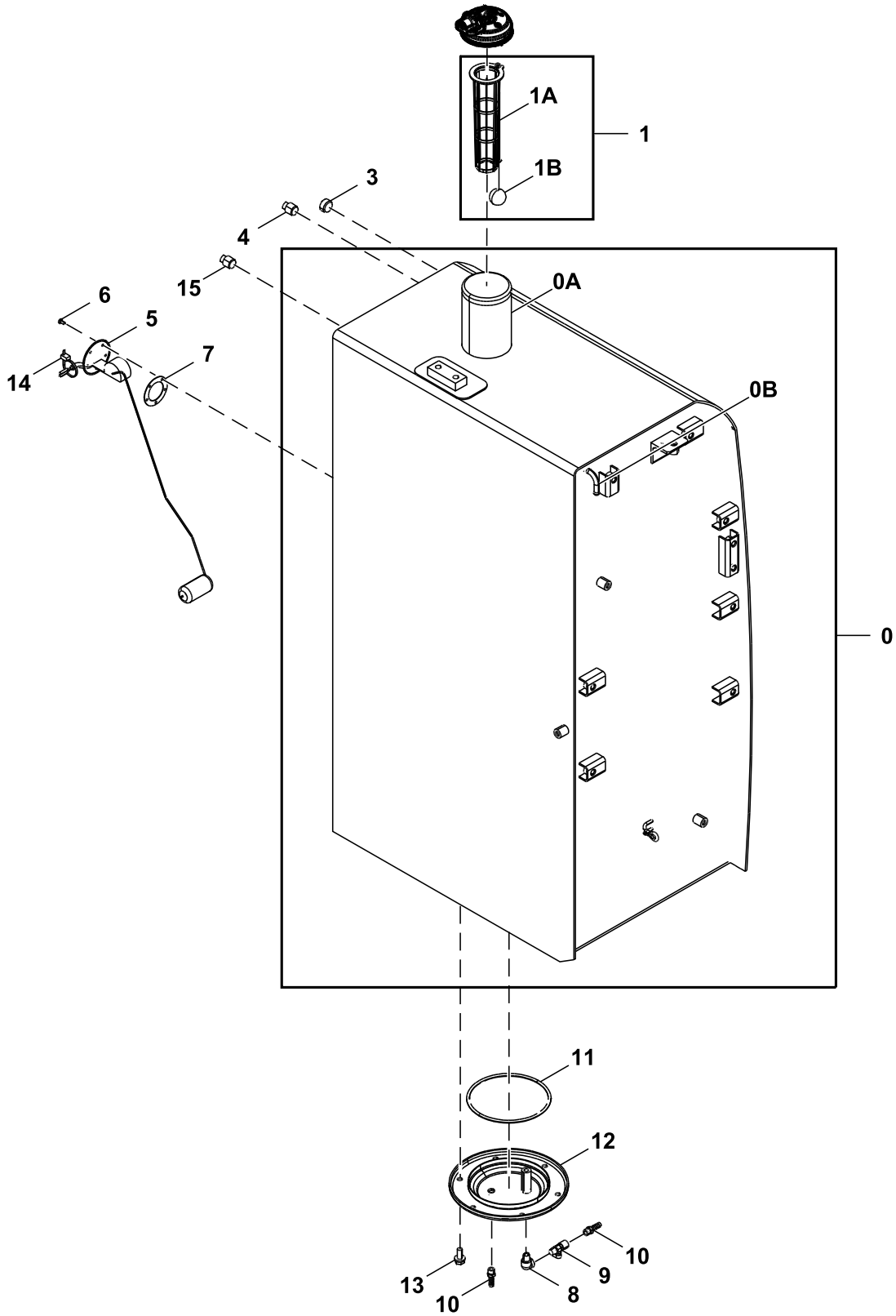

TX1117098

Key	Part No.	Part Name	Qty.	Serial No.	Remarks
0	5013672	Fuel Tank	1		
0A	4121497	Tube	1		SUB FORFYA00012356
0B	4249777	Line	1		
1	FYA00070858	Strainer	1		SUB FOR 4353560
1A	.....	Strainer	1		4372619 NLA
1B	4372620	Float	1		
3	942014	Plug	1		SUB FOR 94-2014
4	4655968	Plug	1		
5	FYA00015407	Float	1		
6	21M7278	Screw	5		M5 X 10, SUB FOR J450510
7	T211051	Gasket	1		SUB FOR 4269607
8	94-0630	Elbow Fitting	1		
9	4478378	Ball Cock Valve	1		Fuel Tank Drain Valve
10	4449362	Adapter Fitting	2		
11	A810160	O-Ring	1		
12	FYA40007800	Cover	1		
13	.....	Screw With Washer	6		J271025 NLA
	19M7402	Cap Screw	6		M10 X 25
	24M7346	Washer	6		11 X 20 X 2 mm
14	H77698	Tie Band	1		SUB FOR 4055311
15	94-2023	Fitting Plug	1		

Fuel System Hoses

TX1210060 F.2

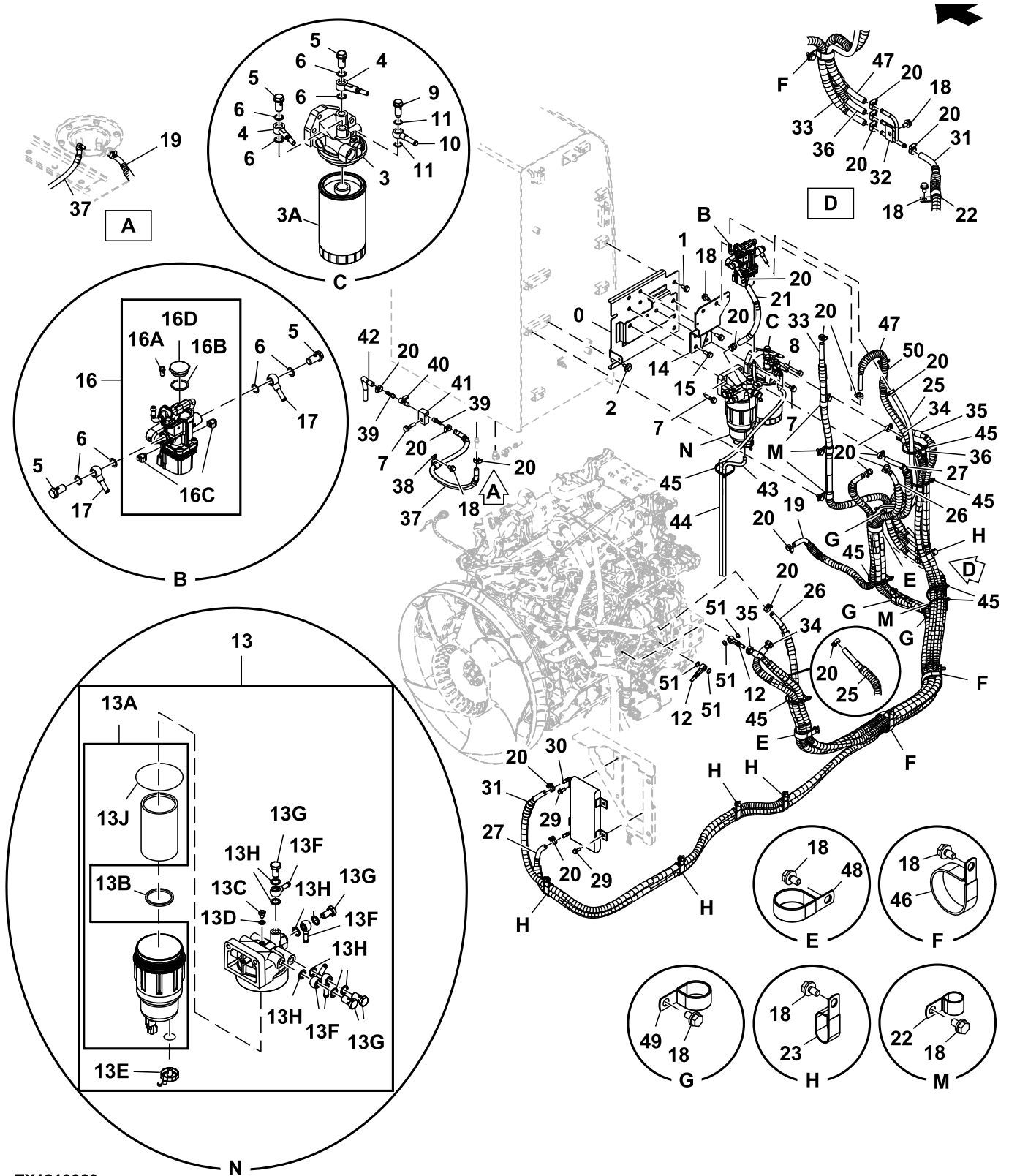

TX1210060

**05 Engine Auxiliary System**  
**0560 External Fuel Supply Systems**

Key	Part No.	Part Name	Qty.	Serial No.	Remarks
0	FYA40045473	Bracket	1		SUB FOR FYA40004302
1	.....	Screw With Washer	2		J271025 NLA
	19M7402	Cap Screw	2		M10 X 25, SUB FOR J901025
	24M7346	Washer	2		11 X 20 X 2 mm, SUB FOR J222010
2	.....	Screw With Washer	2		J281025 NLA
	19M7402	Cap Screw	2		M10 X 25, SUB FOR J901025
	4486055	Washer	2		
3	8982394655	Fuel Filter	1		INCLUDES 8983129180, SUB FOR 8982394654 AND FYA00025923, Final
3A	8983129180	Filter Element	1		SUB FOR FYA00033486 AND 8982394641, Final
4	FYA00030683	Universal Joint	2		
5	1096750951	Eyebolt	4		SUB FOR 4634716
6	1096300860	Gasket	8		SUB FOR 4634979
7	.....	Screw With Washer	5		J271045 NLA
	19M7572	Cap Screw	5		M10 X 45, SUB FOR J901045
	24M7346	Washer	5		11 X 20 X 2 mm, SUB FOR J222010
8	.....	Screw With Washer	1		J271080 NLA
	19M8081	Cap Screw	1		M10 X 80, SUB FOR J901080
	24M7346	Washer	1		11 X 20 X 2 mm, SUB FOR J222010
9	FYA00029626	Bolt	1		
10	FYA00029627	Pipe	1		
11	8982513450	Packing	2		SUB FOR 4452165
12	FYA00030682	Universal Joint	2		
13	FYA00023169	Filter	1		Secondary
13A	FYA00005785	Filter Element	1		Secondary, Includes Water In Fuel (WIF) Sensor
13B	4653190	Ring	1		
13C	4653191	Plug	1		
13D	4653192	Gasket	1		
13E	FYA00038582	Drain Plug	1		
13F	FYA00038581	Pipe	4		
13G	FYA00038580	Eyebolt	4		
13H	FYA00038579	Gasket	8		
13J	4653195	O-Ring	1		
14	FYA40045472	Bracket	1		SUB FOR FYA40003268
15	.....	Screw With Washer	4		J271030 NLA
	19M7662	Cap Screw	4		M10 X 30, SUB FOR J901030
	24M7346	Washer	4		11 X 20 X 2 mm, SUB FOR J222010
16	FYA00065646	Fuel Pump	1		SUB FOR FYA00044351
16A	FYA00049542	Bolt	2		
16B	FYA00047814	O-Ring	1		
16C	FYA00047816	Clip	2		
16D	FYA00047815	Cap	1		
17	8973834270	Line	2		SUB FOR 4634911
18	.....	Screw With Washer	20		J271020 NLA
	19M7938	Cap Screw	20		M10 X 20, SUB FOR J901020
	24M7346	Washer	20		11 X 20 X 2 mm, SUB FOR J222010
19	.....	Hose	1		ORDER FYA00017783 AND 4725164, FYA60012529 NLA
	FYA00017783	Hose	1		
	4725164	Hose Guard	1		
20	4514700	Clip	21		
21	.....	Bulk Hose	1		MAKE FROM TY24398, CTL 400mm (15.7 in), FYA60011818 NLA
22	4190263	Clip	4		
23	R50454	Clamp	5		SUB FOR 4192034
25	.....	Bulk Hose	1		MAKE FROM TY22552, CTL 3200 mm (26 in), ALSO ORDER FYA00007749, FYA60028078 NLA
	FYA00007749	Hose Guard	1		
26	FYA00022513	Hose	1		ALSO ORDER 4642725, FYA60031386 NLA
	.....	Bulk Hose	1		MAKE FROM TY26190, CTL 2700 mm (106.3 in), 4642725 NLA
27	FYA00015301	Hose	1		ALSO ORDER 4634826, FYA60035870 NLA
	4634826	Tube	1		
29	.....	Screw With Washer	4		J260825 NLA
	19M7407	Cap Screw	4		M8 X 25, SUB FOR J900825
	24M7055	Washer	4		8.400 X 16 X 1.600 mm, SUB FOR A590108
30	4700619	Fuel Cooler	1		
31	FYA00016529	Hose	1		ALSO ORDER FYA00010490, FYA60028082 NLA
	FYA00010490	Tube	1		
32	FYA40020843	Pipe	1		
33	FYA00015298	Hose	1		ALSO ORDER 4355531, FYA60028083 NLA
	.....	Bulk Hose	1		MAKE FROM TY26190 CTL 4355531 NLA
34	FYA00037187	Hose	1		ALSO ORDER 4663226, FYA60028079 NLA
	4663226	Tube	1		
35	FYA00037187	Hose	1		ALSO ORDER 4663226, FYA60028080 NLA
	4663226	Tube	1		
36	FYA00016438	Hose	1		ALSO ORDER 4332697, FYA60028081 NLA
	4332697	Hose Guard	1		SUB FOR 4343344
37	FYA00017789	Hose	1		SUB FOR FYA60012533
38	T28949	Clamp	1		SUB FOR 4190273
39	4449362	Adapter Fitting	2		
40	4478378	Ball Cock Valve	1		
41	4725406	Adapter	1		
42	4654132	Hose	1		
43	4686493	Hose	1		SUB FOR 4655884
44	4689881	Hose	1		
45	H77698	Tie Band	7		SUB FOR 4055312
46	4204136	Clip	2		

**05 Engine Auxiliary System**  
**0560 External Fuel Supply Systems**

47	.....	Bulk Hose	1	MAKE FROM TY24398, CTL 1350 mm (53.1 in), ALSO ORDER 4362471, FYA60045459 NLA
	.....	Bulk Hose	1	MAKE FROM TY26190, CTL 1350 mm (53.1 in) 4362471 NLA
48	N198631	Clamp	2	SUB FOR 4190265
49	4193848	Clip	3	SUB FOR 4190291
50	4259220	Clip	1	
51	1156195070	Gasket	4	SUB FOR FYA00029628



Engine Oil Filter and Lines

TX1115643 A.1

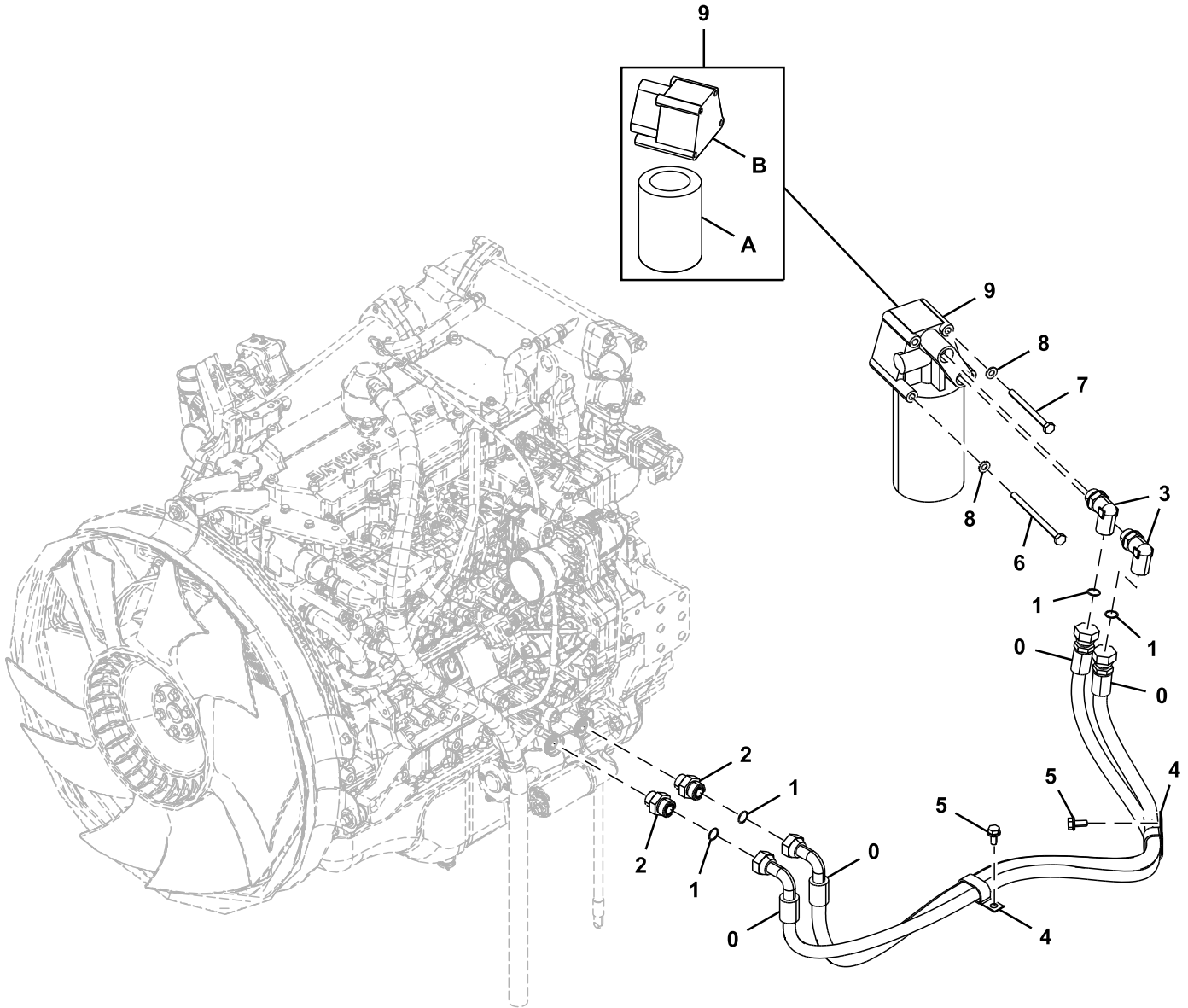

TX1115643

Key	Part No.	Part Name	Qty.	Serial No.	Remarks
0	4679222	Hydraulic Hose	2		SUB FOR FYA60038094
1	4430912	O-Ring	4		
2	4473871	Adapter Fitting	2		INCLUDES 4153103
	4153103	O-Ring	1		
3	4473870	Fitting	2		INCLUDES 4153103
	4153103	O-Ring	1		
4	R50454	Clamp	2		SUB FOR 4192034
5	.....	Screw With Washer	2		J271025 NLA
	19M7402	Cap Screw	2		M10 X 25
	24M7346	Washer	2		11 X 20 X 2 mm
6	19M8003	Cap Screw	2		M10 X 140, SUB FOR J901010
7	19M8343	Cap Screw	2		M10 X 120, SUB FOR J901004
8	24M7028	Washer	4		10.500 X 20 X 2 mm, SUB FOR A590110
9	8983042430	Oil Filter	1		SUB FOR 4485262 OR 8973243861
9A	8983758600	Filter Element	1		SUB FOR 8983020751, 8983020750R, 8983020750, 4658521 AND 1132402322
9B	.....	Filter Head	1		NSEP



Labels And Decals (1 Of 3)

TX1210703 A.1

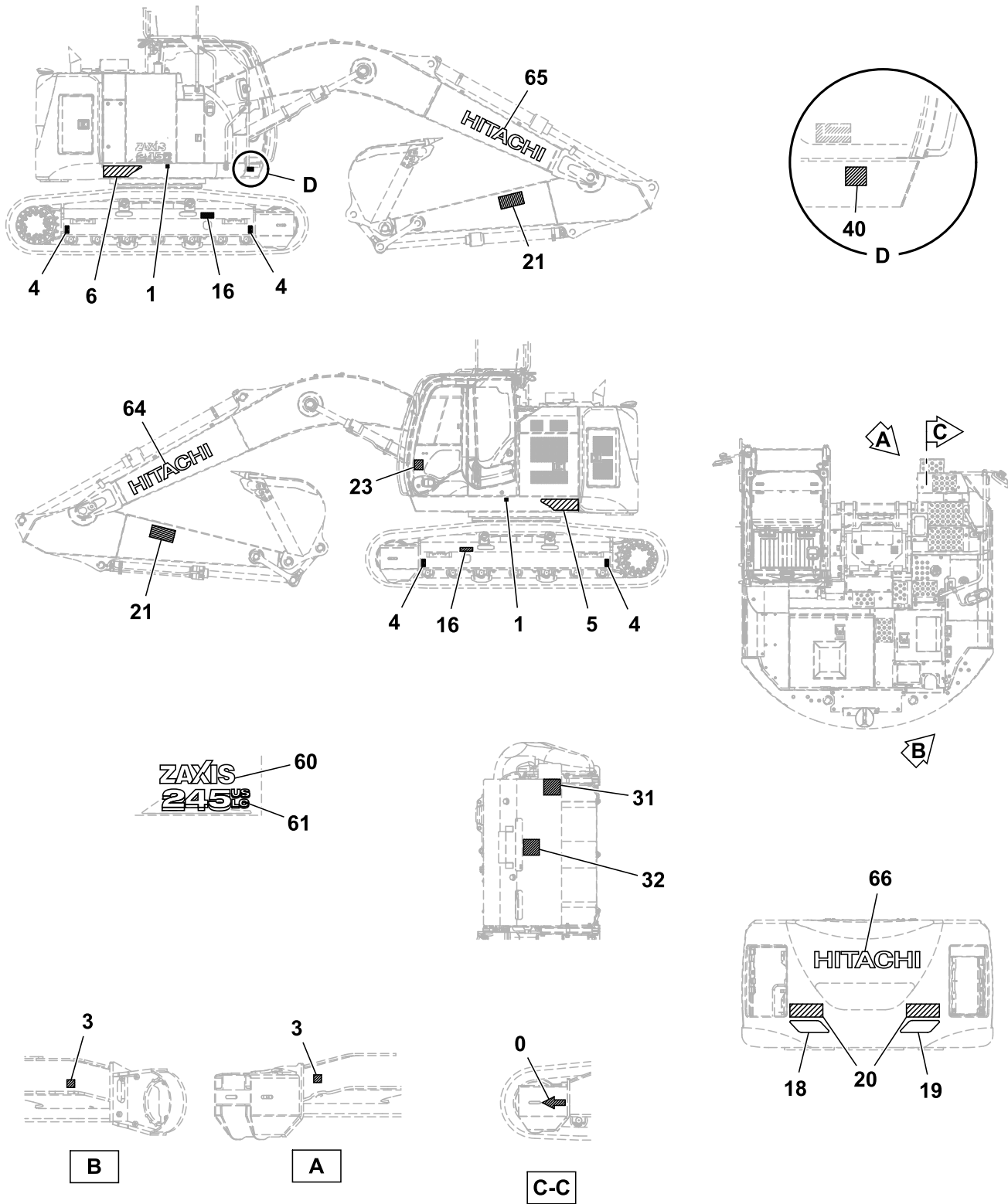

TX1210703

**13 Miscellaneous Vehicle  
1322 Labels & Trademarks**

Key	Part No.	Part Name	Qty.	Serial No.	Remarks
0	4658927	Label	2		Directional Arrow
1	4201787	Label	1		Center Of Gravity
3	4657778	Label	4		Tie Down
4	FYA00028559	Label	4		Lift Hook
5	FYA00039148	Label	1		Accent Stripe, Left
6	FYA00039149	Label	1		Accent Stripe, Right
16	3070527	Label	2		Attention To Track Adjuster
18	FYA00038668	Reflector	1		Reflector, LH
19	FYA00038667	Reflector	1		Reflector, RH
20	T248455	Label	2		Warning For Arm
21	3092349	Safety Sign	2		Arm Operation Warning
23	3076246	Label	1		Warning - Tip Over
31	FYA00036143	Label	1		Don't Step
32	FYA00036144	Label	1		Warning - Hot Surface
40	4666044	Label	1		Resale Information
60	1033793	Label	1		Zaxis
61	FYA00045026	Label	1		245 USLC
64	2053330	Label	1		Hitachi
65	2053330	Label	1		Hitachi
66	2053330	Label	1		Hitachi

Labels And Decals (2 Of 3)

TX1210712 A.1

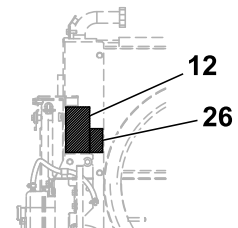
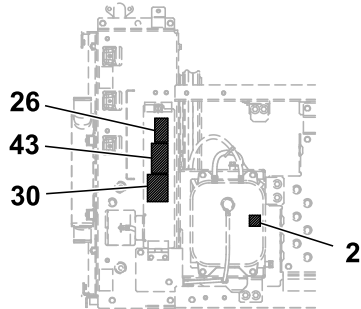
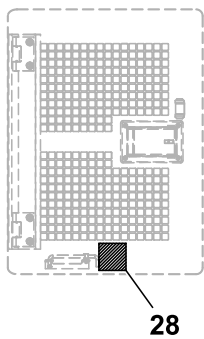
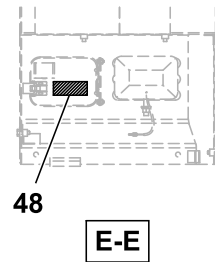
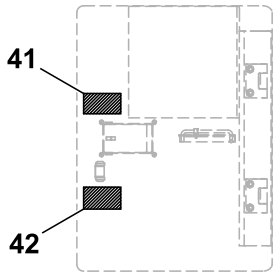
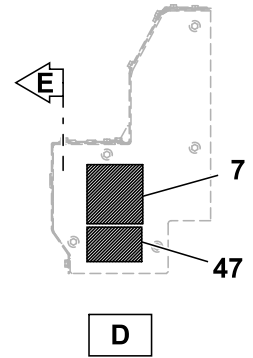
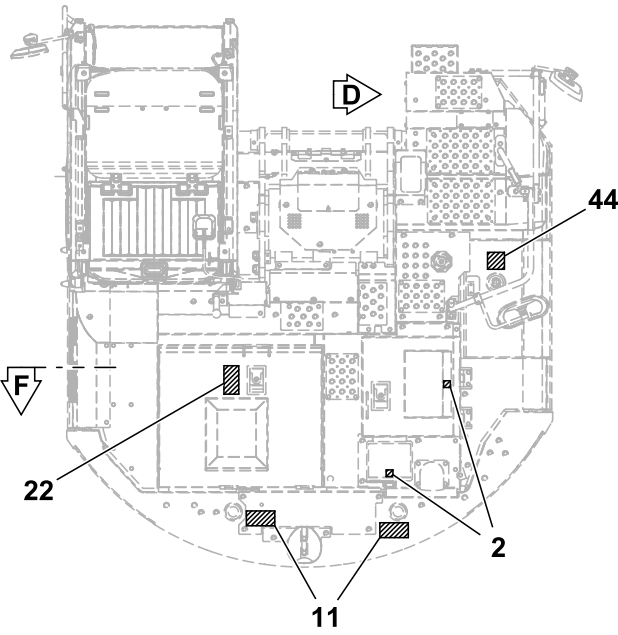
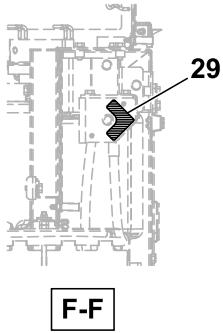
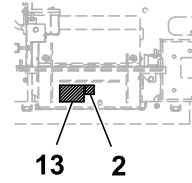
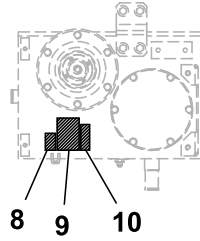
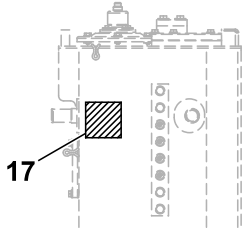

TX1210712

**13 Miscellaneous Vehicle  
1322 Labels & Trademarks**

Key	Part No.	Part Name	Qty.	Serial No.	Remarks
2	4465472	Label	4		Don't Step
7	FYA00047659	Label	1		Lubrication
8	4371799	Label	1		Hydraulic Pump Damage
9	3077560	Label	1		Attention To Tank Cap
10	4223254	Label	1		Hydraulic Oil
11	3092350	Label	2		Falling Hazard
12	3092352	Label	1		Warning - Fan Guard
13	3068914	Label	1		Battery Fluid
17	4342227	Label	1		Hydraulic Oil Level
22	3092351	Label	1		Falling Hazard
26	FYA00008686	Label	2		Warning - Fan
28	FYA00034414	Label	1		Attention To Diesel Exhaust Fluid
29	FYA00044660	Label	1		Disconnect Switch
30	FYA00040733	Label	1		Belt Routing
41	4672520	Plate	1		Engine Oil Filter
42	4672521	Label	1		Attention: Fuel Filter
43	FYA00003993	Label	1		Attention: Engine Oil
44	FYA00004010	Label	1		Diesel Fuel Only
47	4630503	Label	1		Multiple Operation
48	4666312	Label	1		Attention - Pattern Changer

Labels And Decals (3 Of 3)

TX1210693 A.1

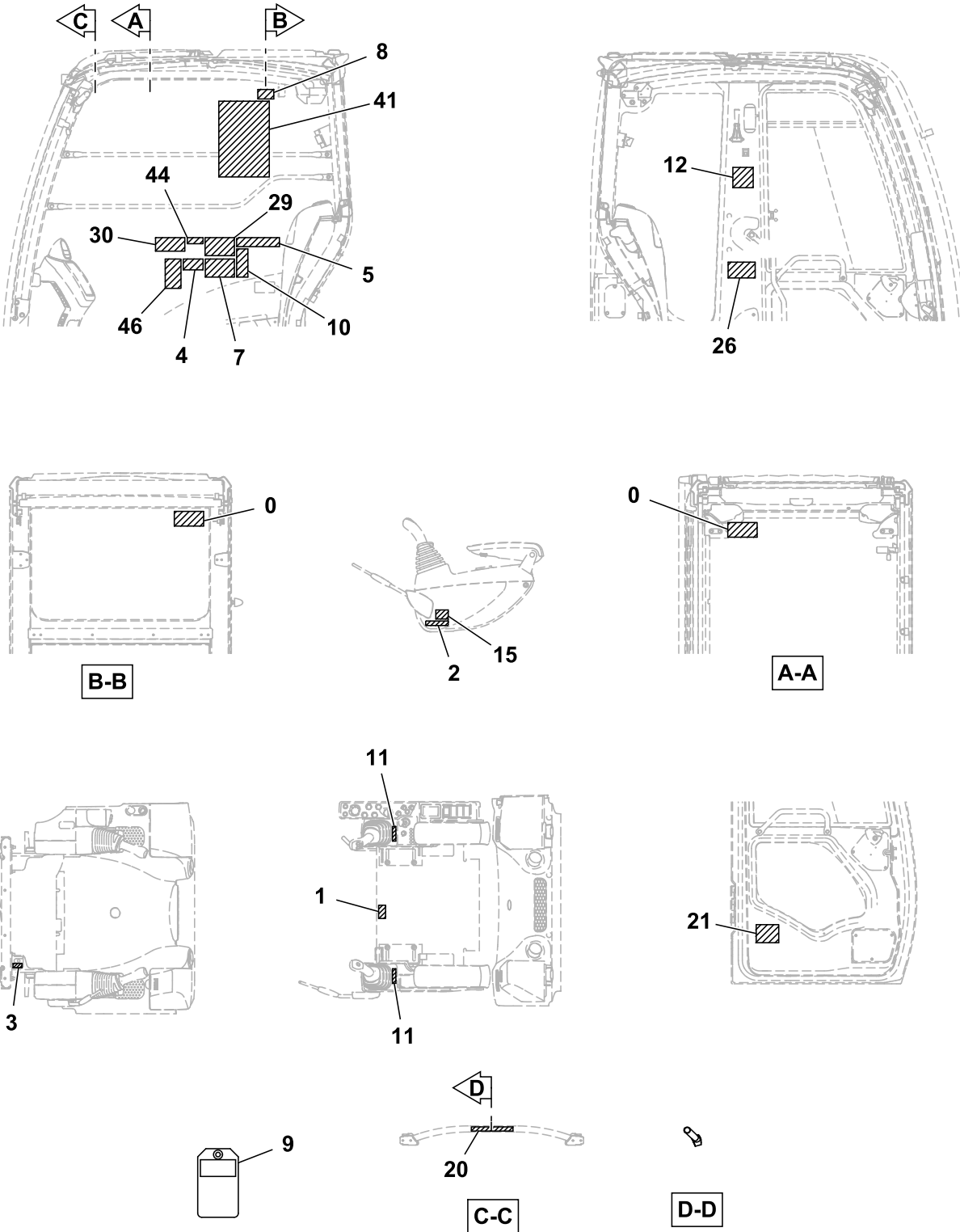

TX1210693

**13 Miscellaneous Vehicle  
1322 Labels & Trademarks**

Key	Part No.	Part Name	Qty.	Serial No.	Remarks
0	4359076	Label	2		Emergency Exit
1	4371371	Label	1		Caution, Seat Tilt Lever
2	4299059	Label	1		Hydraulic Lockout
3	FYD00009506	Label	1		SUB FOR 4650142, Engine Stop
4	4420332	Safety Sign	1		Operator Manual
5	3076197	Label	1		Crushing Warning
7	T146667	Safety Sign	1		Caution, Electric Shock, SUB FOR 3075802
8	4371798	Label	1		Front Window Lock
9	3076175	Label	1		Danger, Do Not Start
10	T146097	Label	1		Seat Belt, SUB FOR 3088058
11	4380816	Label	1		Lever Operation, Right
	4380817	Label	1		Lever Operation, Left
12	T387695X19	Label	1		Secondary Exit, SUB FOR T190393 AND 4485649
15	4449508	Label	1		Coolant, 30° C 86° F
	4458256	Label	1		Coolant, 50° C 122° F
	4458260	Label	1		Coolant, 60° C 140° F
20	T223082	Safety Sign	1		Caution, Windshield Stay
21	4472845	Label	1		Arm Cylinder
26	4466525	Label	1		English, Caution for Washing Floor
29	3095835	Label	1		Attention to Rain Visor
30	4260602	Case	1		Multiple Operation
41	T380798	Label	1		Lift Chart, English
	T380800	Label	1		Lift Chart, French
	T380799	Label	1		Lift Chart, Spanish
44	4434732	Label	1		Control Pattern
46	T361676	Label	1		Regeneration, English
	T361673	Label	1		Regeneration, French
	T361674	Label	1		Regeneration, Spanish

Batteries, Support and Cables

TX1209977 C.1

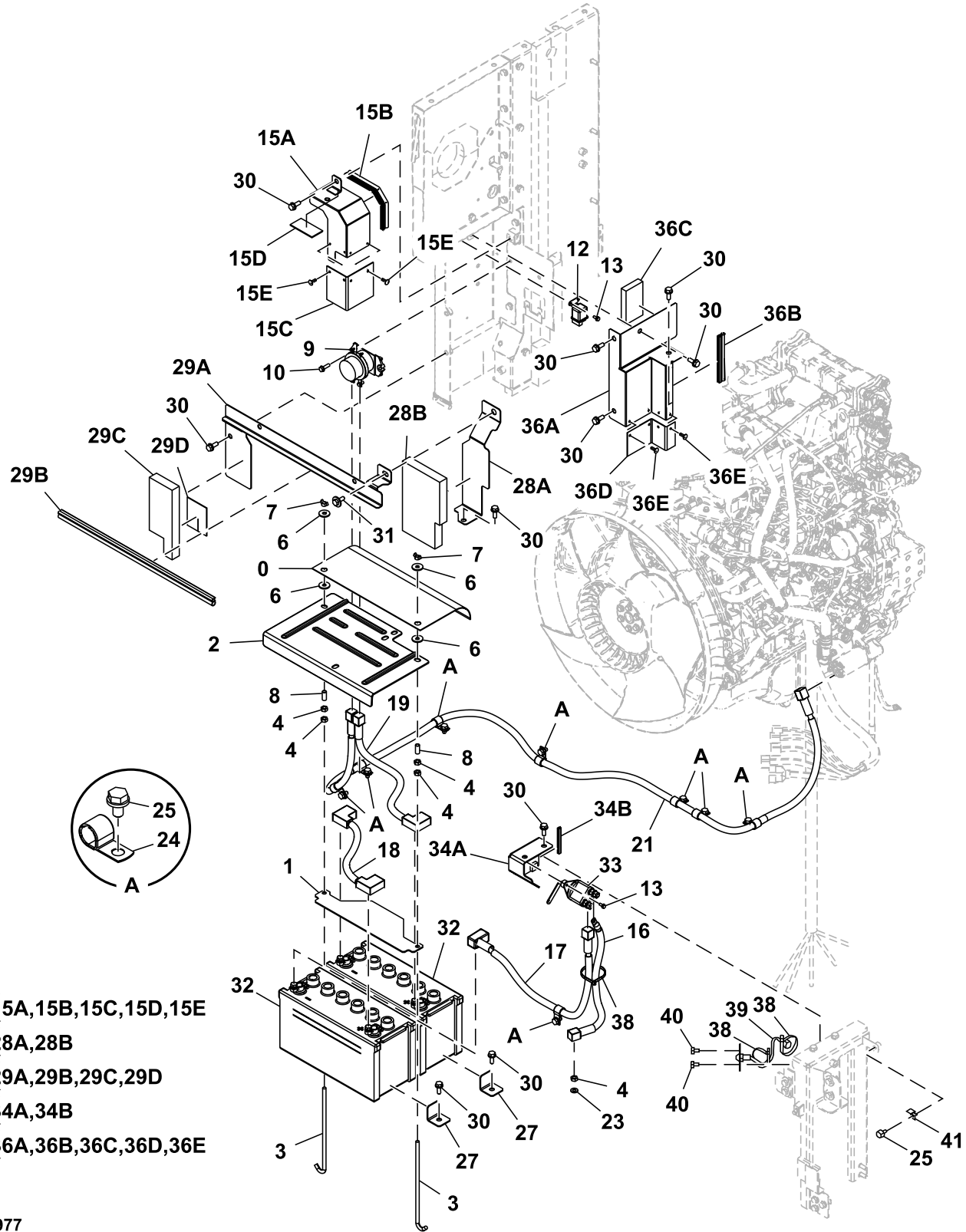

- 15 — 15A,15B,15C,15D,15E
- 28 — 28A,28B
- 29 — 29A,29B,29C,29D
- 34 — 34A,34B
- 36 — 36A,36B,36C,36D,36E

TX1209977

**16 Vehicle Electrical Systems  
1671 Batteries, Support & Cables**

Key	Part No.	Part Name	Qty.	Serial No.	Remarks
0	4717204	Cover	1		
1	4716800	Bracket	1		
2	3106378	Cover	1		
3	4430289	Rod	2		
4	14M7274	Nut	5		M10, SUB FOR J950010
6	24M7101	Washer	4		11 X 34 X 3 mm, SUB FOR J217083
7	14M7025	Wing Nut	2		M10, SUB FOR M570010
8	4627469	Spacer	2		
9	4255762	Relay	1		Battery, SUB FOR 8943795431
10	.....	Screw With Washer	2		J260830 NLA
	19M7288	Cap Screw	2		M8 X 30, SUB FOR J900830
	24M7055	Washer	2		8.400 X 16 X 1.600 mm, SUB FOR A590108
13	.....	Screw With Washer	4		J260616 NLA
	19M7560	Cap Screw	4		M6 X 16, SUB FOR J900616
	24M7054	Washer	4		6.400 X 12 X 1.600 mm, SUB FOR A590106
15	FYA60040145	Cover	1		
15A	.....	Cover	1		FYA40026536 NLA
15B	4718061	Sealing Trim	1		
15C	FYA00039937	Plate	1		
15D	FYA00016183	Plate	1		
15E	4443487	Clip	4		
16	FYA00040569	Battery Cable	1		
17	FYA00040570	Battery Cable	1		
18	8944607061	Relay	1		Glow Plug Relay, SUB FOR 4654039
	4717272	Battery Cable	1		
19	4717273	Battery Cable	1		
21	FYA00002588	Battery Cable	1		
23	24M7028	Washer	1		10.500 X 20 X 2 mm, SUB FOR A590110
24	4190274	Clip	8		
25	.....	Screw With Washer	9		J271020 NLA
	19M7938	Cap Screw	9		M10 X 20, SUB FOR J901020
	24M7346	Washer	9		11 X 20 X 2 mm, SUB FOR J222010
27	4634964	Bracket	2		
28	FYA60036684	Cover	1		
28A	.....	Cover	1		FYA00024398 NLA
28B	FYA00039122	Isolator	1		
29	FYA60027367	Cover	1		
29A	.....	Cover	1		FYA40025224 NLA
29B	4704915	Seal	1		
29C	FYA00039121	Isolator	1		
29D	FYA00032096	Plate	1		
30	.....	Screw With Washer	11		J271030 NLA
	19M7662	Cap Screw	11		M10 X 30, SUB FOR J901030
	24M7346	Washer	11		11 X 20 X 2 mm, SUB FOR J222010
31	.....	Screw With Washer	1		J281030 NLA
	19M7662	Cap Screw	1		M10 X 30, SUB FOR J901030
	4486055	Washer	1		
32	TY25879	Dry Charged Battery	2		
33	FYA00005845	Switch	1		INCLUDES FYA00029403, Battery Disconnect
	FYA00029403	Lever	1		
34	FYA60040468	Bracket	1		
34A	.....	Bracket	1		FYA40025225 NLA
34B	FYA00018666	Isolator	1		
36	FYA60040144	Cover	1		
36A	.....	Cover	1		FYA40026535 NLA
36B	4667834	Sealing Trim	1		
36C	FXV00000999	Isolator	1		
36D	.....	Plate	1		FYA00044700 NLA
36E	4443487	Clip	4		
38	H77698	Tie Band	3		SUB FOR 4055312
39	FYA00058359	Lamp	1		SUB FOR FYA00046227
40	.....	Screw With Washer	2		J260816 NLA
	19M7162	Cap Screw	2		M8 X 16, SUB FOR J900816
	24M7055	Washer	2		8.400 X 16 X 1.600 mm, SUB FOR A590108
41	4259220	Clip	1		SUB FOR 4254600



Front Lights

TX1117393 B.1

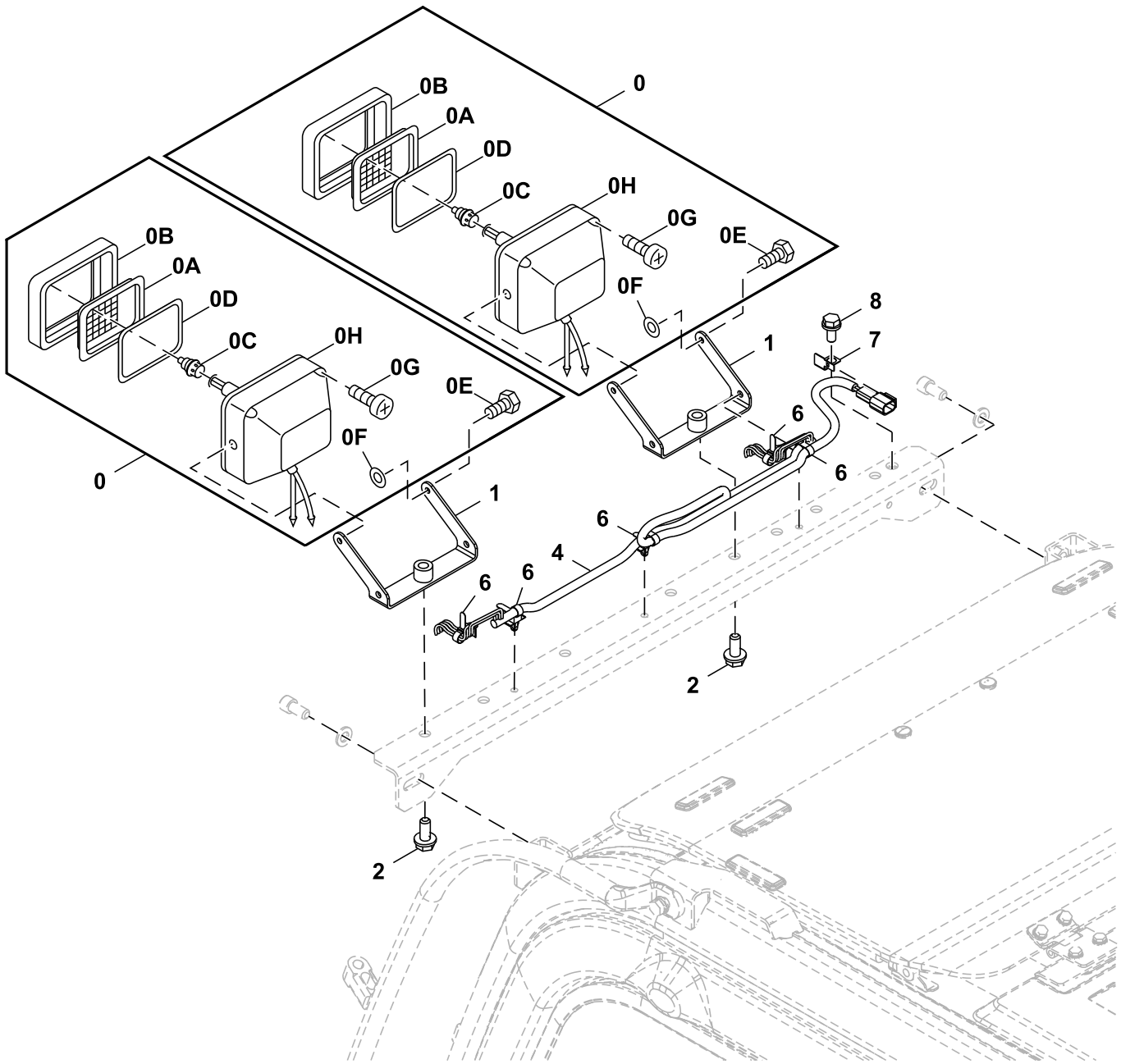

TX1117393

Key	Part No.	Part Name	Qty.	Serial No.	Remarks
0	4274478	Headlight	2		
0A	4285646	Lens	1		
0B	4285647	Rim	1		
0C	AT135758	Bulb	1		24 V, SUB FOR 4285648
0D	4288342	Gasket	1		
0E	19M7560	Cap Screw	2		M6 X 16, SUB FOR J900616
0F	.....	Washer	2		NSEP
0G	.....	Screw	4		NSEP
0H	.....	Housing	1		NSEP
1	8104656	Bracket	2		
2	.....	Screw With Washer	2		J271230 NLA
	19M8011	Cap Screw	2		M12 X 30
	24M7346	Washer	2		11 X 20 X 2 mm
4	4652915	Wiring Harness	1		Front Lights
6	4259220	Clip	5		
7	4602634	Bracket	1		SUB FOR 4257159
8	.....	Screw With Washer	1		J271025 NLA
	19M7402	Cap Screw	1		M10 X 25, SUB FOR J901025
	24M7346	Washer	1		11 X 20 X 2 mm, SUB FOR J222010

Front Head Lights Wiring Harness

TX1115445 A.1

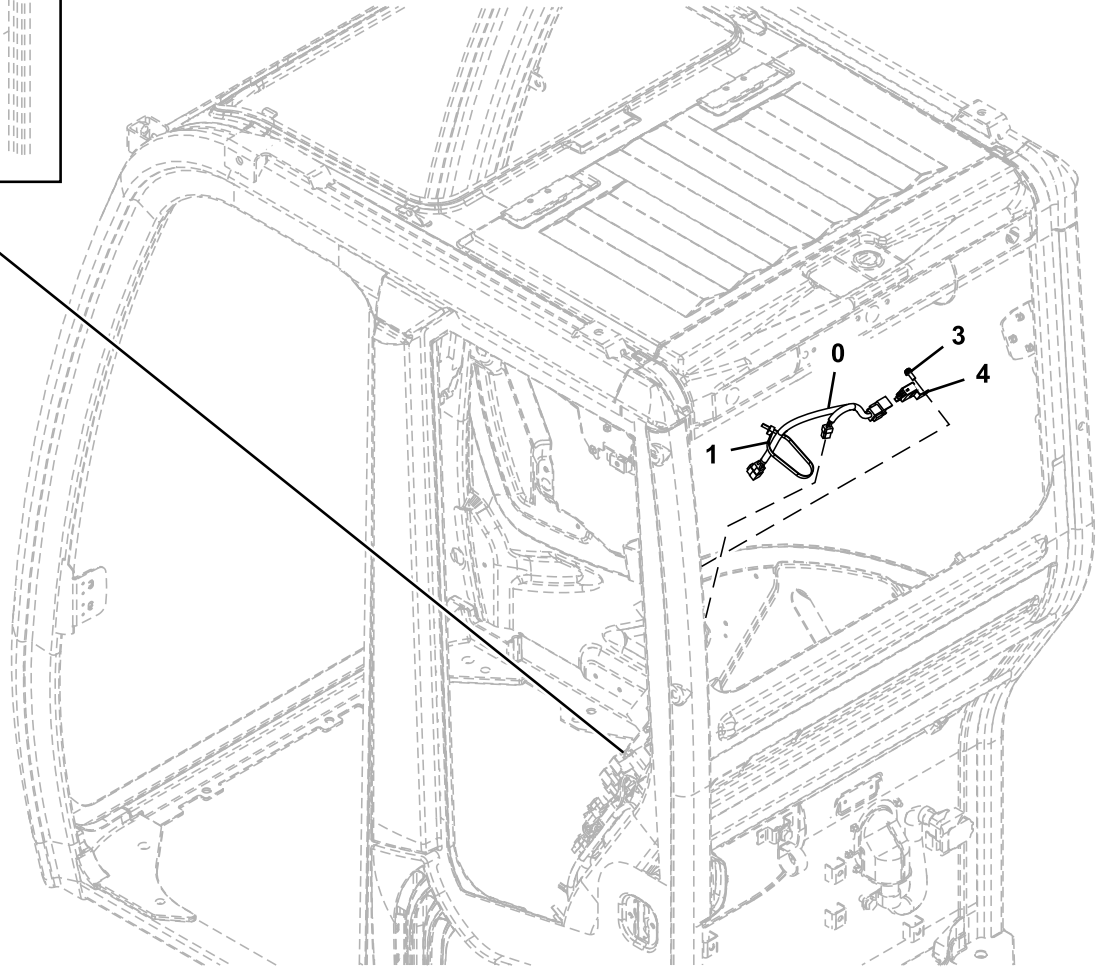
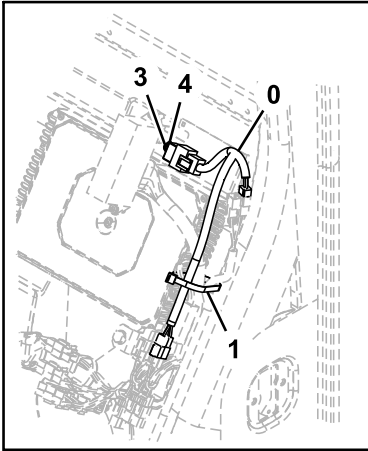

TX1115445

Key	Part No.	Part Name	Qty.	Serial No.	Remarks
0	FYA00000291	Wiring Harness	1		Front Head Lights
1	H77698	Tie Band	1		SUB FOR 4055312
3	.....	Screw With Washer	1		J460616 NLA
	19M8425	Cap Screw	1		M6 X 16
	12M7006	Lock Washer	1		6 mm
	24M7293	Washer	1		6.500 X 13 X 1.600 mm
4	4414207	Relay	1		Front Head Lights

**Boom Work Light**

TX1089519 B.1

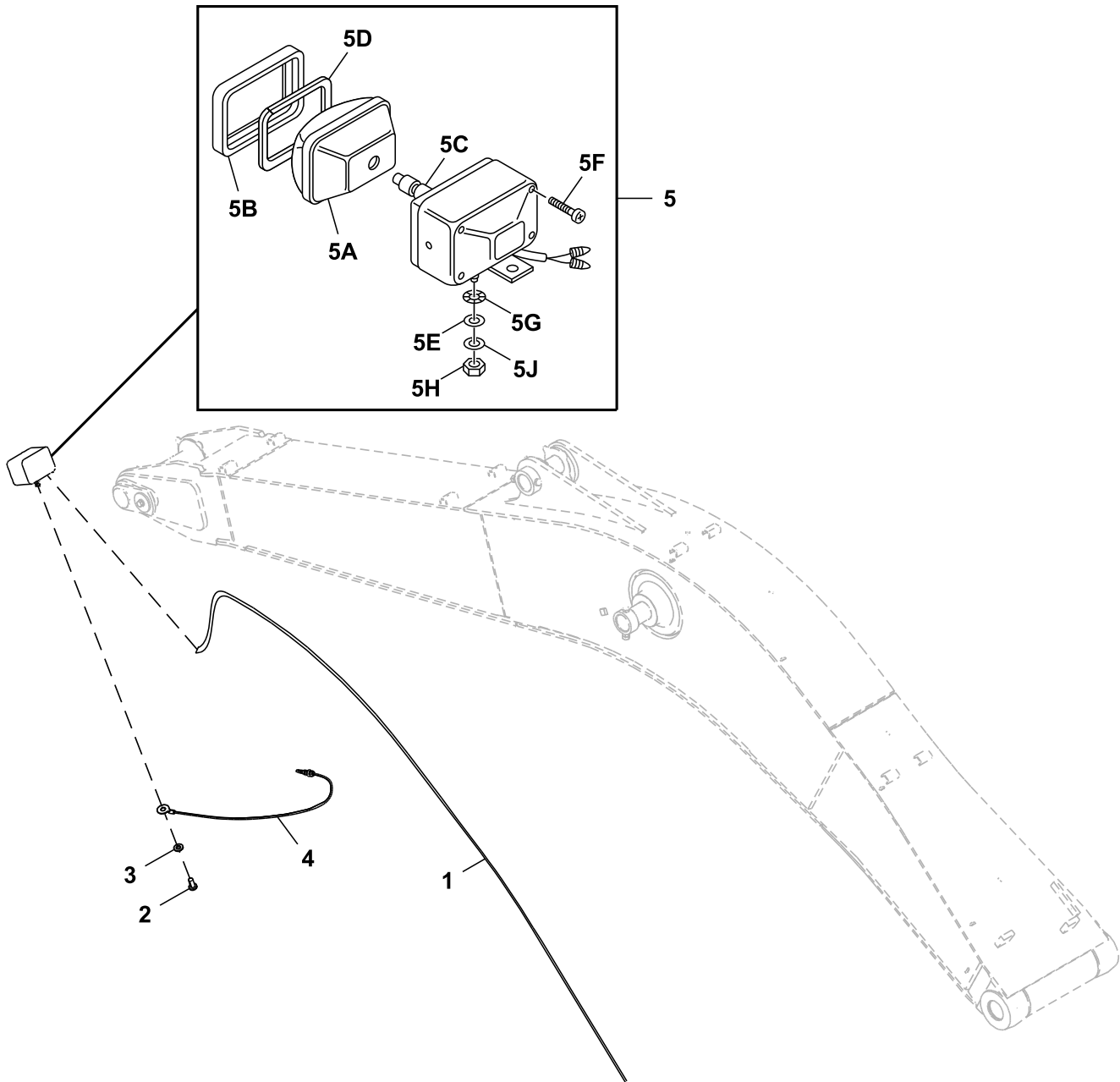

TX1089519

Key	Part No.	Part Name	Qty.	Serial No.	Remarks
1	4447624	Wiring Harness	1		Boom, SUB FOR 4437513
2	21M7285	Screw	1		M6 X 12, SUB FOR M430613
3	12M7006	Lock Washer	1		6 mm, SUB FOR A590906
4	4254604	Wiring Harness	1		Boom Light
5	4326800	Lamp	1		SUB FOR 4336570
5A	4326801	Lens	1		
5B	4326802	Frame	1		
5C	AT135758	Bulb	1		SUB FOR AT274462, 24 V
5D	4326803	Gasket	1		
5E	4307026	Washer	1		
5F	37H19	Screw	4		SUB FOR 4307027
5G	24M7085	Washer	1		15 X 28 X 2.500 mm, SUB FOR A590114
5H	14M7345	Nut	1		M14, SUB FOR J952014
5J	12H317	Lock Washer	1		9/16", SUB FOR A590914

Boom Work Light and Wiring Harness with Light Cover, Right

TX1210465 C.1

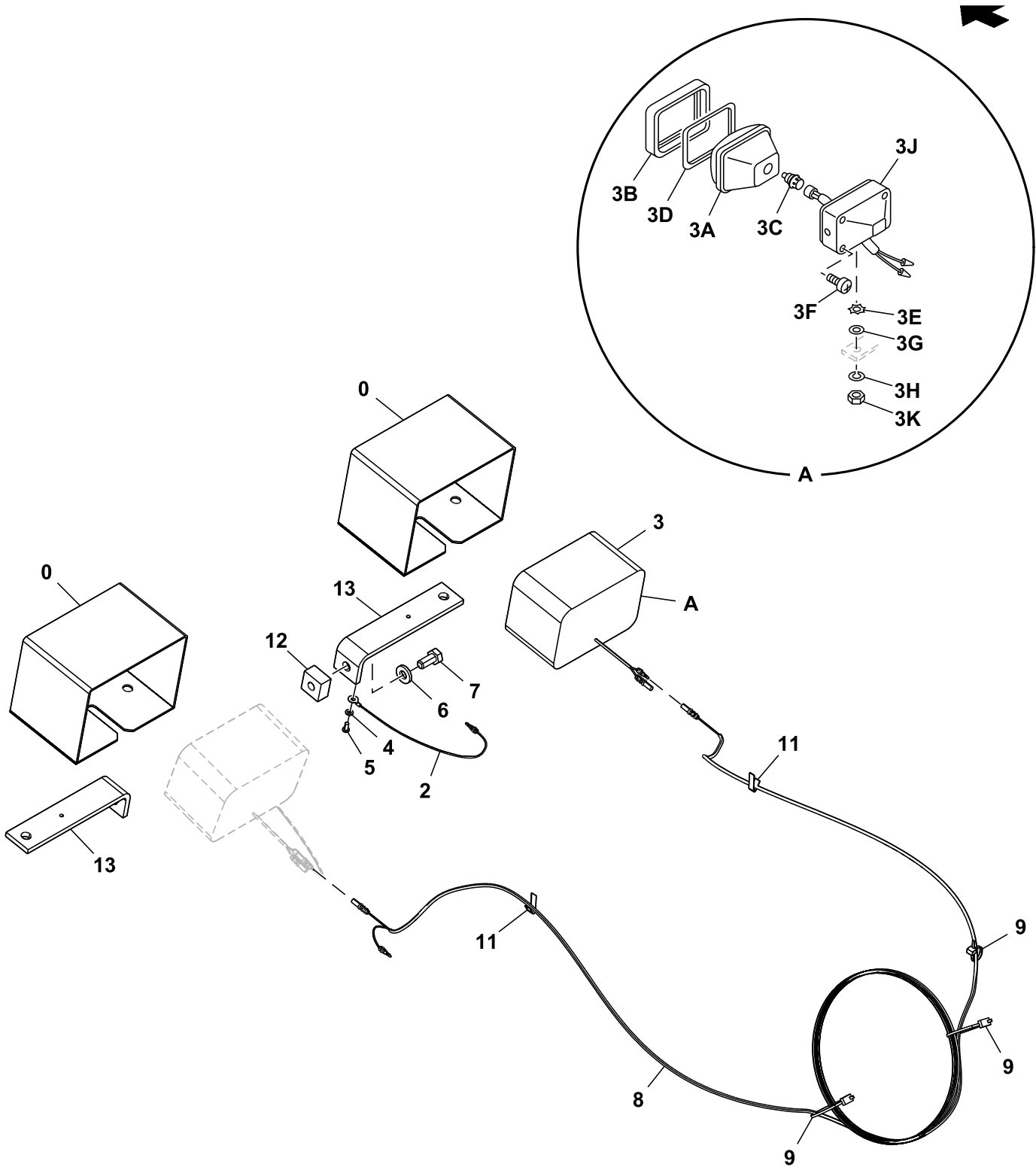

TX1210465

Key	Part No.	Part Name	Qty.	Serial No.	Remarks
0	8091044	Cover	2		Boom Work Light
2	4254604	Wiring Harness	1		Boom Light Ground
3	4326800	Lamp	1		SUB FOR 4336570, Boom Work Light, Right
3A	4326801	Lens	1		
3B	4326802	Frame	1		
3C	AT135758	Bulb	1		24 V, 70 W, SUB FOR 4285648
3D	4326803	Gasket	1		
3E	4307026	Washer	1		
3F	37H19	Screw	4		SUB FOR 4307027
3G	24M7085	Washer	1		15 X 28 X 2.500 mm, SUB FOR A590114
3H	12H317	Lock Washer	1		9/16", SUB FOR A590914
3K	14M7345	Nut	1		M14, SUB FOR J952014
4	12M7006	Lock Washer	1		6 mm, SUB FOR A590906
5	21M7285	Screw	1		M6 X 12, SUB FOR M430613
6	J222014	Washer	1		
7	19M7877	Cap Screw	1		M14 X 30, SUB FOR J901430
8	4344125	Wiring Harness	1		Boom Light
9	H77698	Tie Band	4		SUB FOR 4055311
11	4272256	Clip	2		
12	4644727	Weld Nut	1		
13	4602796	Bracket	2		



Cab Roof and Boom Halogen Light Kit

TX1110918 A.1

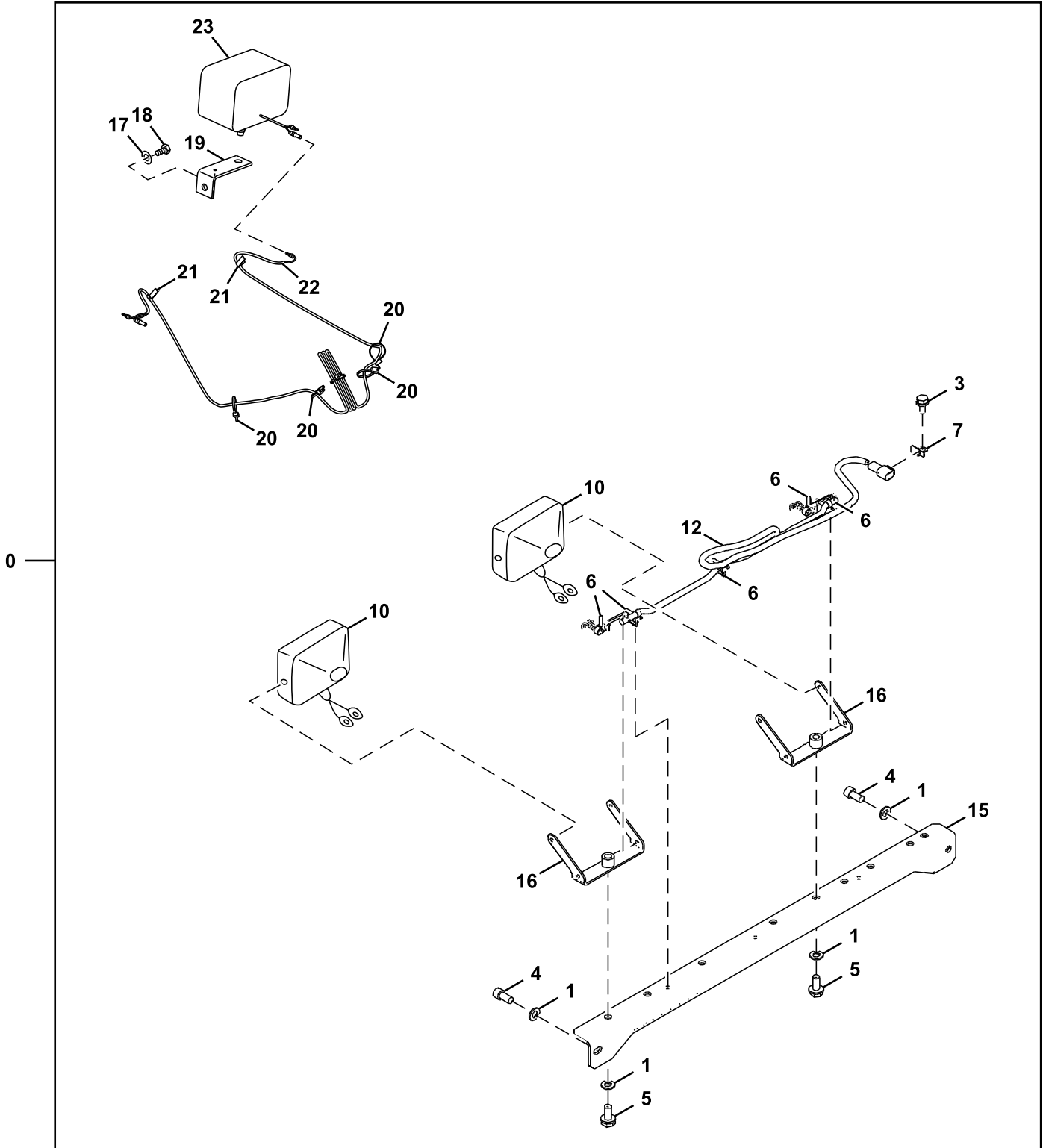

TX1110918

Key	Part No.	Part Name	Qty.	Serial No.	Remarks
0	<b>AT396663</b>	<b>Light Kit</b>	<b>1</b>		<b>Whole Goods</b>
1	24M7047	Washer	4		13 X 24 X 2.500 mm, SUB FOR A590112
3	19M7402	Cap Screw	1		M10 X 25, SUB FOR J901025
4	J781225	Bolt	2		
5	19M8011	Cap Screw	2		M12 X 30, SUB FOR J901230
6	4259220	Clip	5		
7	4257159	Bracket	1		
10	4274478	Headlight	2		Components On Separate Page
12	4652915	Wiring Harness	1		Cab Roof Lights Wiring Harness
15	7054613	Bracket	1		
16	8104656	Bracket	2		
17	J222014	Washer	1		
18	19M7877	Cap Screw	1		M14 X 30, SUB FOR J901430
19	4224631	Angle	1		
20	H77698	Tie Band	6		SUB FOR 4055311
21	4272256	Clip	2		
22	4344125	Wiring Harness	1		Boom Light Wiring Harness
23	4326800	Lamp	1		Components On Separate Page, SUB FOR 4336570

Machine Wiring Harness

TX1211546 B.1

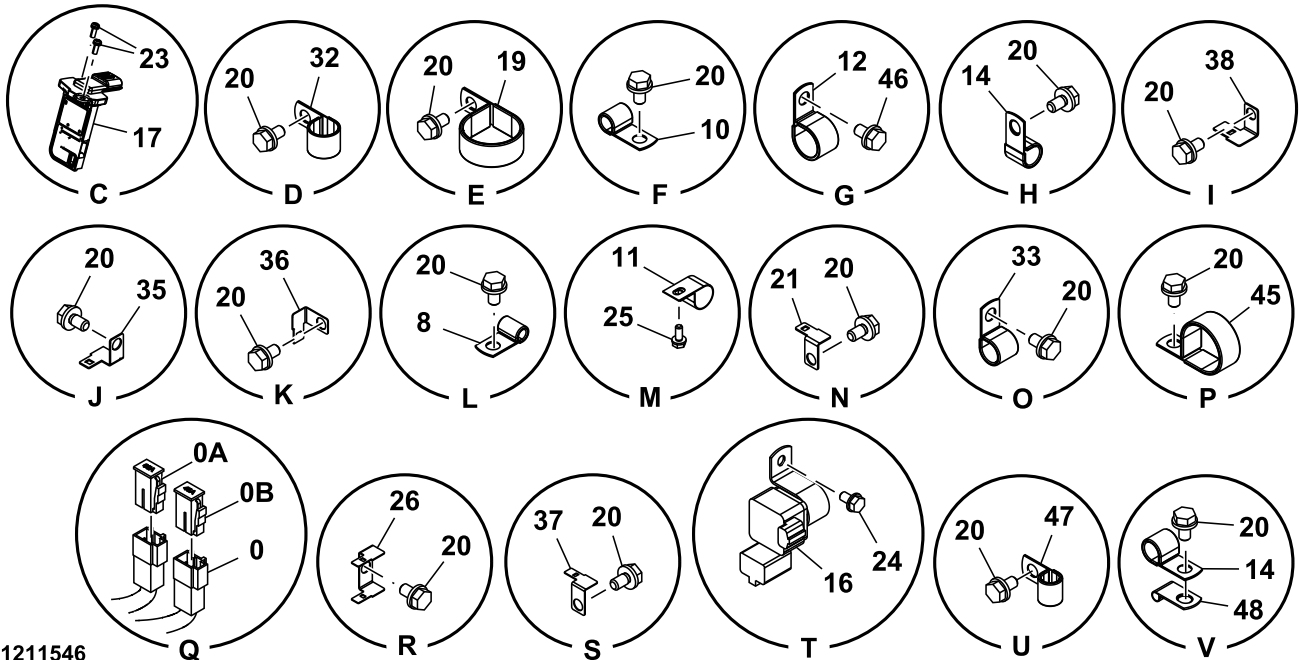
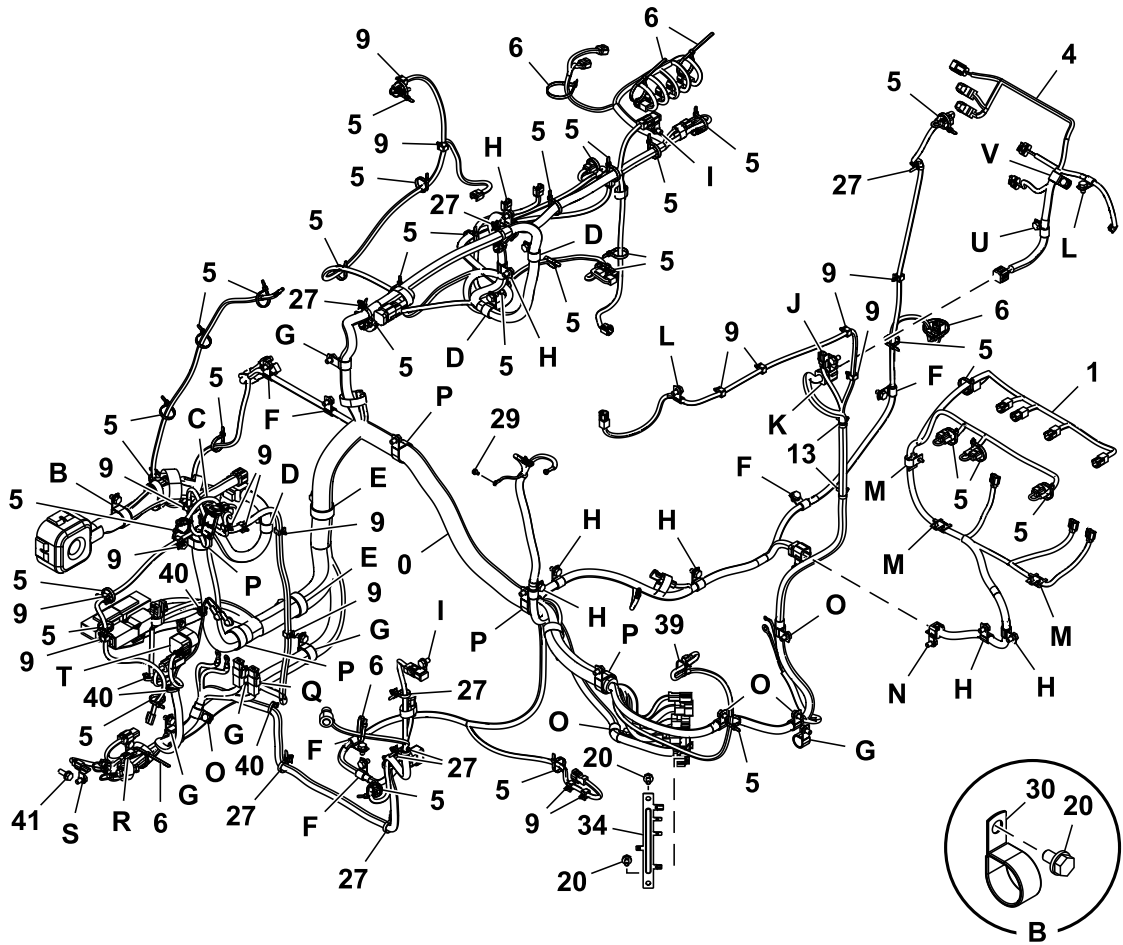

TX1211546

**16 Vehicle Electrical Systems**  
**1674 Wiring Harness & Switches**

Key	Part No.	Part Name	Qty.	Serial No.	Remarks
0	FYA00046847	Wiring Harness	1	-700094	Main Harness, INCLUDES 4315323 AND 4423418
	FYA00055328	Wiring Harness	1	700095-700338	Main Harness, INCLUDES 4315323 AND 4423418
	FYA00059977	Wiring Harness	1	700339-	Main Harness, INCLUDES 4315323 AND 4423418
	4315323	Fuse	1		45A
	4423418	Fuse	1		65A
1	FYA00028170	Wiring Harness	1		Pump
4	FYA00044403	Wiring Harness	1		Selective Catalytic Reduction (SCR)
5	H77698	Tie Band	33		SUB FOR 4055311
6	H77698	Tie Band	6		SUB FOR 4055312
8	4190275	Clamp	2		SUB FOR 4190261
9	4449250	Clip	17		
10	4190275	Clamp	6		
11	4450494	Clip	3		
12	XCL-19	Hose Clamp	1		SUB FOR 4192035
13	4254600	Clip	2		
14	T28949	Clamp	8		SUB FOR 4190273
16	8980056311	Relay	1		Starter Safety, SUB FOR 4681233
17	4664861	Sensor	1		Mass Air Flow, SUB FOR 8976019670
19	N198631	Clamp	2		SUB FOR 4190265
20	.....	Screw With Washer	47		J271020 NLA
	19M7938	Cap Screw	47		M10 X 20, SUB FOR J901020
	24M7346	Washer	47		11 X 20 X 2 mm, SUB FOR J222010
21	4418301	Bracket	1		
23	19M7598	Cap Screw	2		M4 X 10, SUB FOR J450410
24	.....	Screw With Washer	2		J260816 NLA
	19M7162	Cap Screw	2		M8 X 16, SUB FOR J900816
	24M7055	Washer	2		8.400 X 16 X 1.600 mm, SUB FOR A590108
25	.....	Screw With Washer	3		J260616 NLA
	19M7560	Cap Screw	3		M6 X 16, SUB FOR J900616
	24M7054	Washer	3		6.400 X 12 X 1.600 mm, SUB FOR A590106
26	4602634	Bracket	1		
27	4259220	Clip	8		
29	.....	Screw With Washer	1		J260612 NLA
	19M6614	Cap Screw	1		M6 X 12, SUB FOR J900612
	24M7054	Washer	1		6.400 X 12 X 1.600 mm, SUB FOR A590106
30	4193848	Clip	1		SUB FOR 4190291
32	4190263	Clip	4		
33	4190274	Clip	5		
34	3118721	Bracket	1		
35	FYD00001091	Bracket	1		SUB FOR 4662448
36	FYA00006821	Bracket	1		
37	4336875	Bracket	1		
38	4355515	Bracket	2		
39	4654945	Clip	1		
40	4692542	Clip	4		
41	.....	Screw With Washer	1		J271030 NLA
	19M7662	Cap Screw	1		M10 X 30, SUB FOR J901030
	24M7346	Washer	1		11 X 20 X 2 mm, SUB FOR J222010
45	4193848	Clip	5		
46	4193848	Clip	3		SUB FOR 4190264
47	4190253	Clip	1		
48	T30367	Clamp	1		SUB FOR 4190271

Cab Wiring Harness

TX1211234 D.1

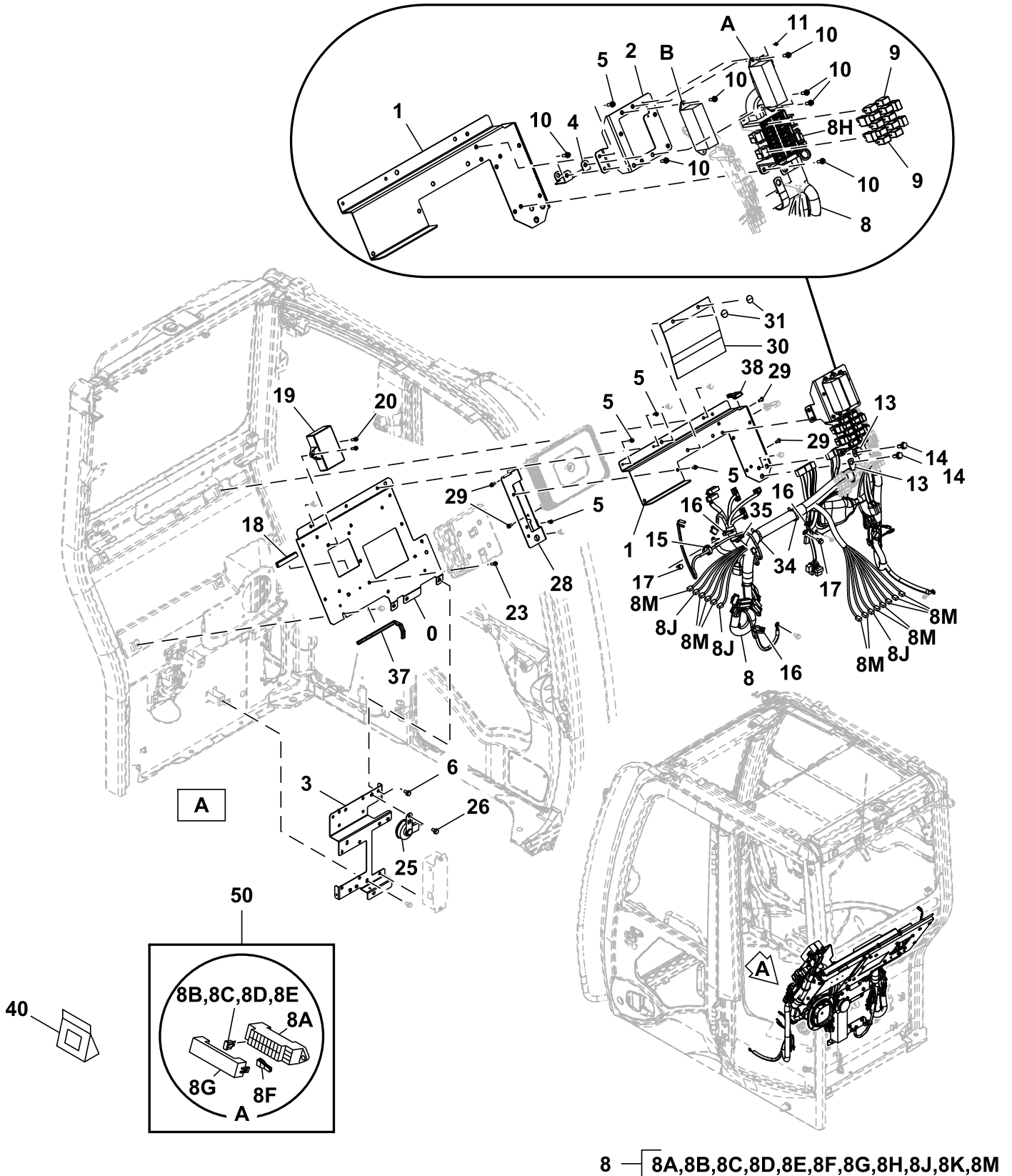

TX1211234

Key	Part No.	Part Name	Qty.	Serial No.	Remarks
0	7059115	Bracket	1		
1	7059116	Bracket	1		
2	FYA40018403	Bracket	1		
3	7059100	Bracket	1		
4	8122498	Bracket	1		
5	.....	Screw With Washer	6		J460616 NLA
	12M7006	Lock Washer	6		6 mm
	19M8425	Cap Screw	6		M6 X 16
	24M7293	Washer	6		6.500 X 13 X 1.600 mm
6	.....	Screw With Washer	2		J260816 NLA
	19M7162	Cap Screw	2		M8 X 16, SUB FOR J900816
	24M7055	Washer	2		8.400 X 16 X 1.600 mm, SUB FOR A590108
8	FYA00031283	Wiring Harness	1		Cab
8A	4460037	Fuse Box	2		SUB FOR 4456735
8B	57M7688	Fuse	13		SUB FOR 4428910, 5A
8C	57M7689	Fuse	14		SUB FOR 4428911, 10A
8D	57M7691	Fuse	5		SUB FOR 4436736, 20A
8E	57M8163	Fuse	1		SUB FOR 4639136, 30A
8F	4436737	Puller	2		
8G	FYA00001346	Cover	1		
8H	4427429	Circuit Box	1		
8J	4611526	Diode	3		1.5A
8K	FYA00007354	Cover	1		
8M	4456778	Diode	11		3A
9	4436534	Relay	14		Pilot Levers Multifunction
10	.....	Screw With Washer	9		J460620 NLA
	12M7006	Lock Washer	9		6 mm
	21M7267	Screw	9		M6 X 20
	24M7293	Washer	9		6.500 X 13 X 1.600 mm
11	.....	Screw With Washer	1		J460310 NLA
	12H233	Lock Washer	1		1/8"
	21M7394	Screw	1		M3 X 10
	24H1914	Washer	1		1/8" X 5/16" X 0.032"
13	4193848	Clip	2		SUB FOR 4190291
14	.....	Screw With Washer	2		J271030 NLA
	19M7662	Cap Screw	2		M10 X 30, SUB FOR J901030
	24M7346	Washer	2		11 X 20 X 2 mm, SUB FOR J222010
15	4654654	Clip	1		
16	4692542	Clip	3		
17	.....	Screw With Washer	2		J260816 NLA
	19M7162	Cap Screw	2		M8 X 16, SUB FOR J900816
	24M7055	Washer	2		8.400 X 16 X 1.600 mm, SUB FOR A590108
18	4649377	Isolator	1		
19	4707468	Control	1		Machine Controller (BCZ)
20	J460625	Screw With Washer	2		
23	J460625	Screw With Washer	4		
25	4719528	Horn	1		SUB FOR 4703330
26	.....	Screw With Washer	1		J260816 NLA
	19M7162	Cap Screw	1		M8 X 16, SUB FOR J900816
	24M7055	Washer	1		8.400 X 16 X 1.600 mm, SUB FOR A590108
28	8122572	Bracket	1		
29	.....	Screw With Washer	4		J460616 NLA
	12M7066	Lock Washer	4		10 mm
	19M8425	Cap Screw	4		M6 X 16
	24M7293	Washer	4		6.500 X 13 X 1.600 mm
30	4716383	Isolator	1		
31	4651218	Clip	2		
34	4254600	Clip	2		
35	H77698	Tie Band	1		SUB FOR 4055312
37	4663490	Weatherstrip	1		
38	4651835	Isolator	1		
40	4369817	Electrical Connector Assy	1		
50	4460037	Fuse Box	1		

Cab Wiring Harness Mounting

TX1117442 A.1

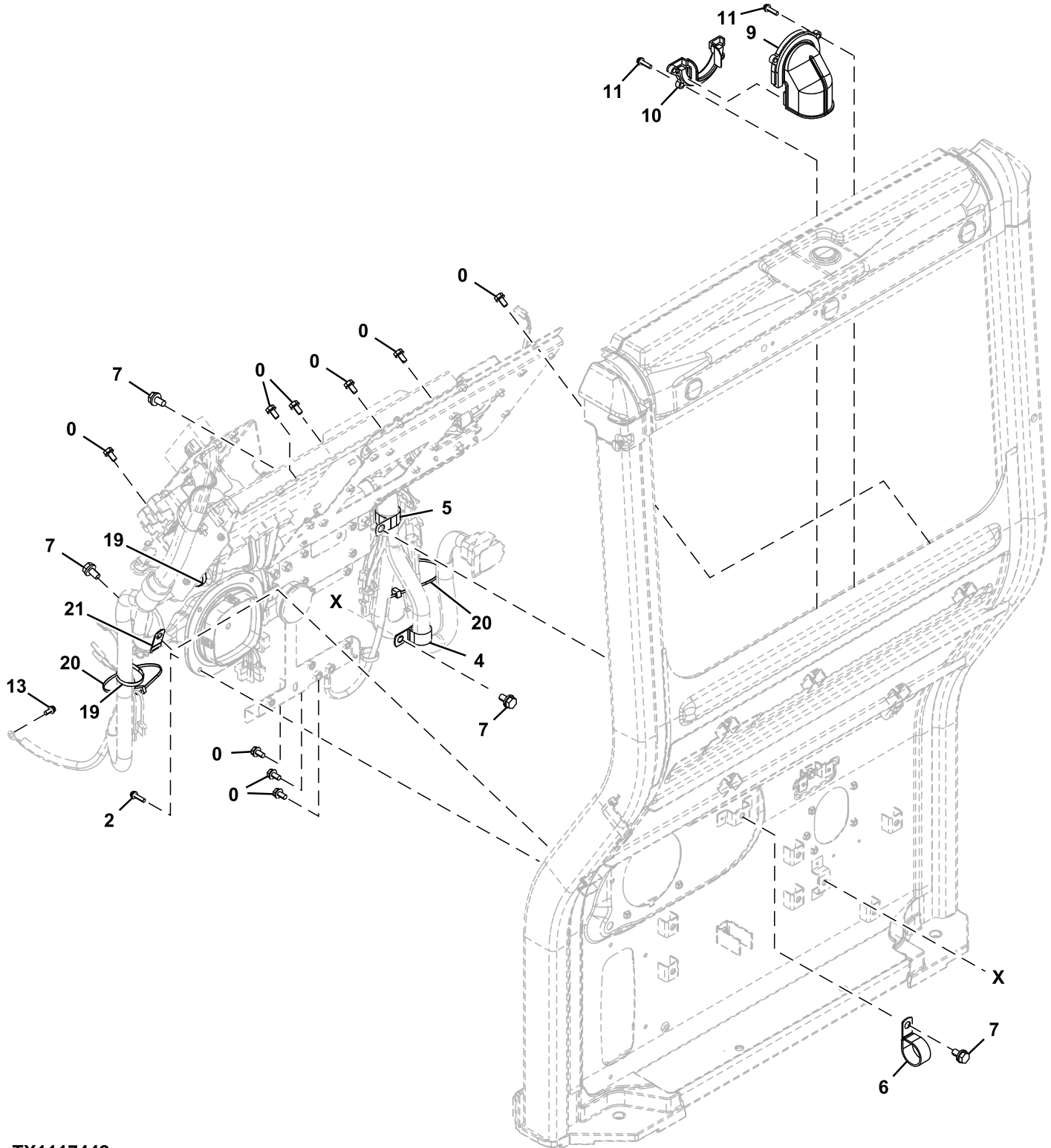

TX1117442

Key	Part No.	Part Name	Qty.	Serial No.	Remarks
0	..... 19M7162	Screw With Washer	9		J260816 NLA
	24M7055	Cap Screw	9		M8 X 16
		Washer	9		8.400 X 16 X 1.600 mm
2	J460625	Screw With Washer	4		
4	XCL-19	Hose Clamp	1		SUB FOR 4192035
5	4190291	Clip	1		SUB FOR 4190264
6	4190291	Clip	1		
7	..... 19M7938	Screw With Washer	4		J271020 NLA
		Cap Screw	4		M10 X 20, SUB FOR J901020
	24M7346	Washer	4		11 X 20 X 2 mm, SUB FOR J222010
9	7058387	Cover	1		
10	7058388	Cover	1		
11	J460625	Screw With Washer	5		
13	..... 19M8425	Screw With Washer	1		J460616 NLA
		Cap Screw	1		M6 X 16
	12M7006	Lock Washer	1		6 mm
	24M7293	Washer	1		6.500 X 13 X 1.600 mm
19	H77698	Tie Band	3		SUB FOR 4055312
20	H77698	Tie Band	2		SUB FOR 4323613
21	T28949	Clamp	1		SUB FOR 4190274



Monitor and Monitor Wiring Harness

TX1146853 A.1

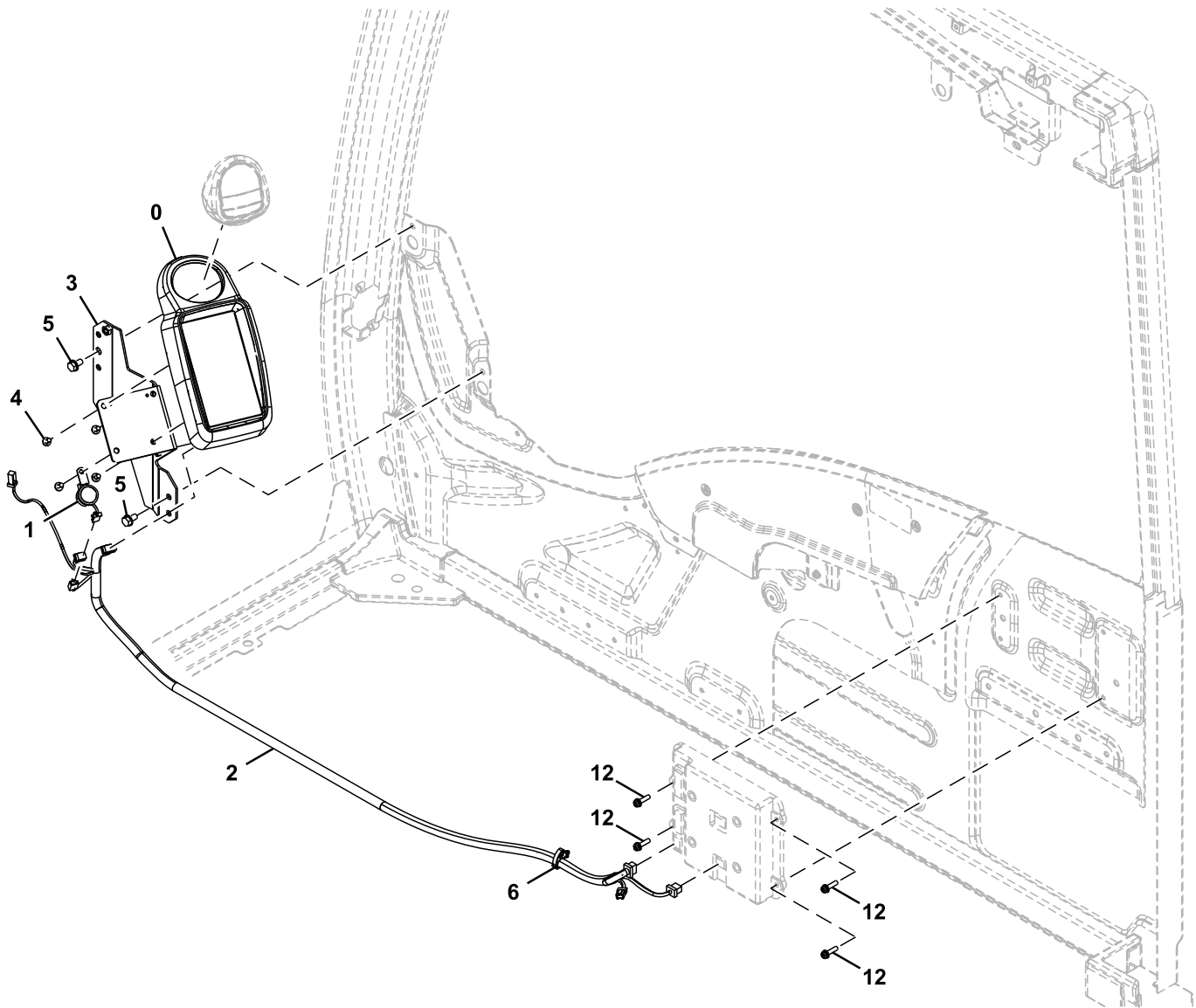

TX1146853

Key	Part No.	Part Name	Qty.	Serial No.	Remarks
0	FYA00001076	Monitor	1		
1	4297188	Travel Warning Alarm	1		
2	4708451	Wiring Harness	1		Monitor
3	7057403	Bracket	1		
4	.....	Screw With Washer	4		J680616 NLA
	21M7577	Socket Head Screw	4		M6 X 16
	12M7006	Lock Washer	4		6 mm
	24M7054	Washer	4		6.400 X 12 X 1.600 mm
5	.....	Screw With Washer	2		J260816 NLA.
	19M7162	Cap Screw	2		M8 X 16, SUB FOR J900816
	24M7055	Washer	2		8.400 X 16 X 1.600 mm, SUB FOR A590108
6	4692542	Clip	1		
12	.....	Screw With Washer	4		J460625 NLA
	12M7006	Lock Washer	4		6 mm
	24M7054	Washer	4		6.400 X 12 X 1.600 mm
	21M7159	Screw	4		M6 X 25

Engine Control Console

TX1117106 B.2

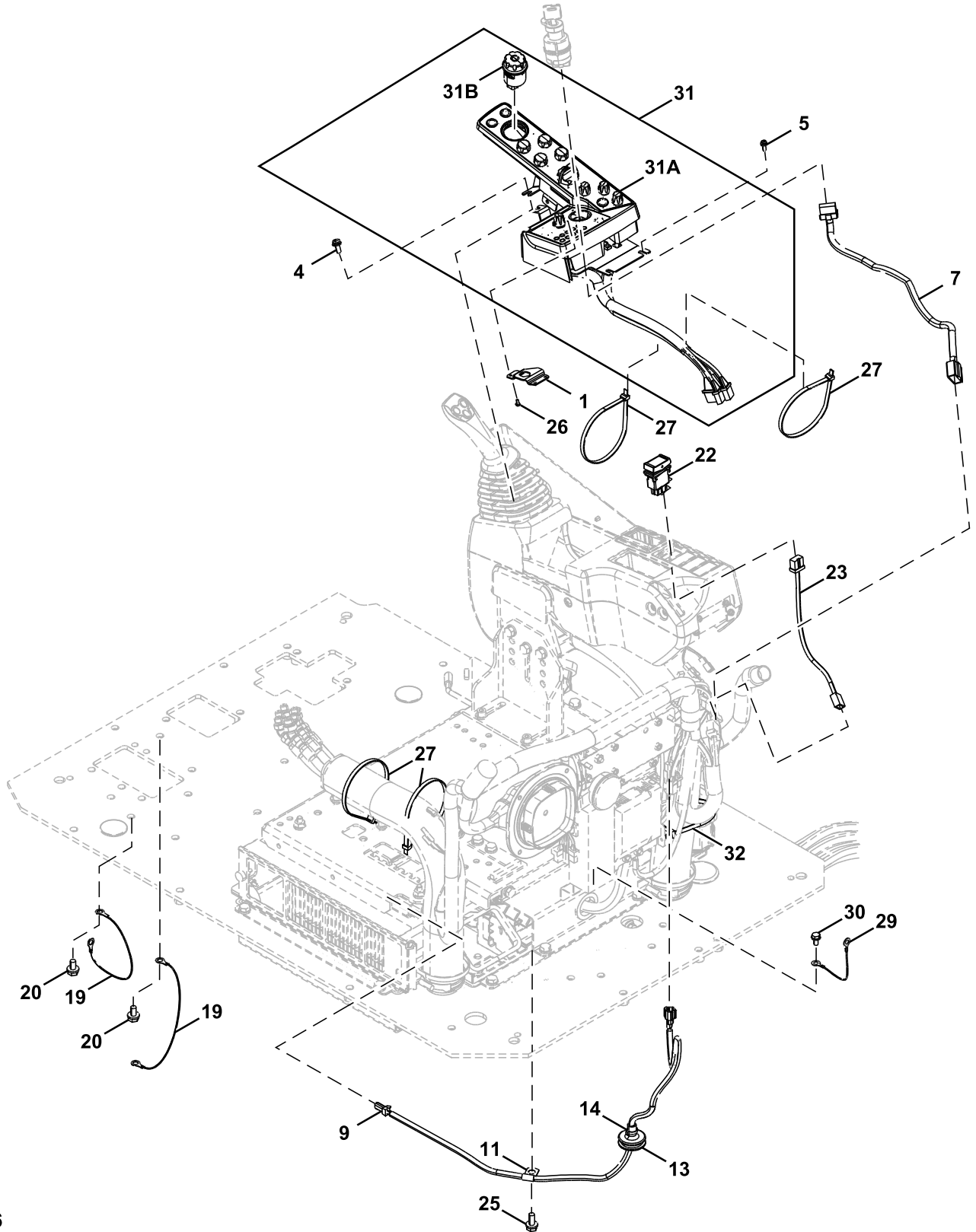

TX1117106

**16 Vehicle Electrical Systems**  
**1674 Wiring Harness & Switches**

Key	Part No.	Part Name	Qty.	Serial No.	Remarks
1	3117588	Bracket	1		
4	.....	Screw With Washer	1		J460820 NLA
	21M7089	Screw	1		M8 X 20
	12M7065	Lock Washer	1		8 mm
	24M7036	Washer	1		9 X 16 X 1.600 mm
5	.....	Screw With Washer	1		J460616 NLA
	19M8425	Cap Screw	1		M6 X 16
	12M7006	Lock Washer	1		6 mm
	24M7293	Washer	1		6.500 X 13 X 1.600 mm
7	4708537	Wiring Harness	1		Starter Switch
9	4630572	Wiring Harness	1		Pilot Shutoff
11	4190275	Clamp	1		SUB FOR 4190261
13	4638604	Isolator	1		
14	H77698	Tie Band	1		SUB FOR 4055311
19	4464075	Ground Cable	2		
20	.....	Screw With Washer	2		J271020 NLA
	19M7938	Cap Screw	2		M10 X 20, SUB FOR J901020
	24M7346	Washer	2		11 X 20 X 2 mm, SUB FOR J222010
22	FYA00003369	Switch	1		Exhaust Filter Cleaning
23	FYA00003944	Wiring Harness	1		Exhaust Filter Parked Cleaning Switch
25	.....	Screw With Washer	1		J271025 NLA
	19M7402	Cap Screw	1		M10 X 25, J271025 NLA
	24M7346	Washer	1		11 X 20 X 2 mm
26	.....	Screw With Washer	3		J460410 NLA
	21M7396	Screw	3		M4 X 10
	12H315	Lock Washer	3		0.164"
	24M7117	Washer	3		4.300 X 9 X 0.800 mm
27	H77698	Tie Band	4		SUB FOR 4121859
29	4698574	Wiring Harness	1		Ground
30	.....	Screw With Washer	1		J260816 NLA
	19M7162	Cap Screw	1		M8 X 16
	24M7055	Washer	1		8.400 X 16 X 1.600 mm
31	FYA60027216	Box	1		Switch Panel Assembly
31A	FYA00031829	Switch	1		Switch Panel, Does Not Include Monitor Dial
	FYA00026807	Knob	1		Temperature Control (AC)
	FYA00026807	Knob	1		Radio
	FYA00026806	Knob	1		Auto Idle
	FYA00026806	Knob	1		Travel Speed
	FYA00026806	Knob	1		Work Lights
	FYA00026806	Knob	1		Windshield Wipers
	FYA00026804	Knob	1		Throttle Dial
31B	4705919	Switch	1		Monitor Dial
32	H77698	Tie Band	1		SUB FOR 4121859

Key Start Switch

TX1088617 C.1

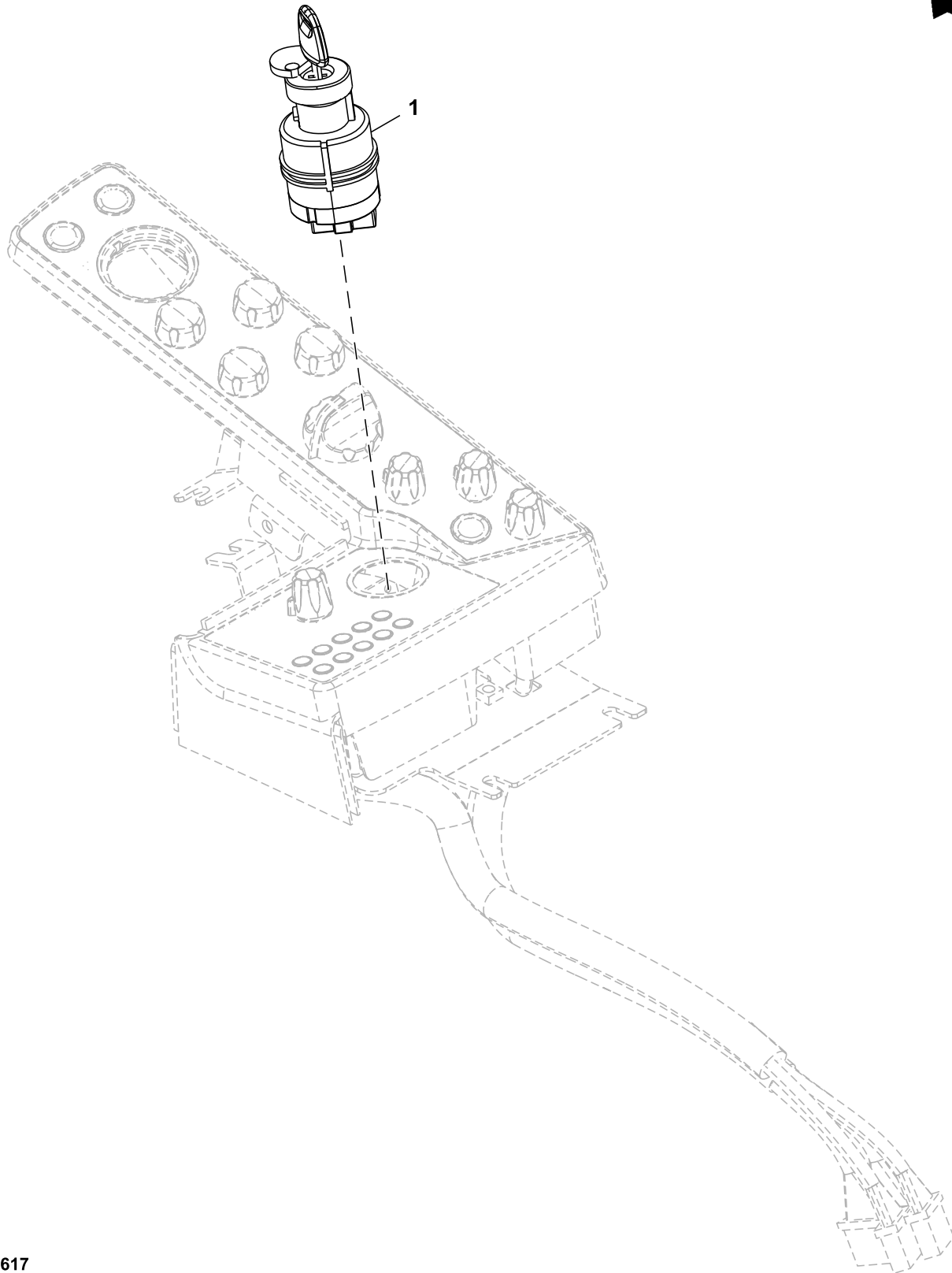

TX1080617

---

<i>Key</i>	<i>Part No.</i>	<i>Part Name</i>	<i>Qty.</i>	<i>Serial No.</i>	<i>Remarks</i>
1	4477373	Switch	1		INCLUDES 4286465R, Start Switch
	4286465R	Key	1		Hitachi

---

Engine Stop Switch

TX1116886 B.1

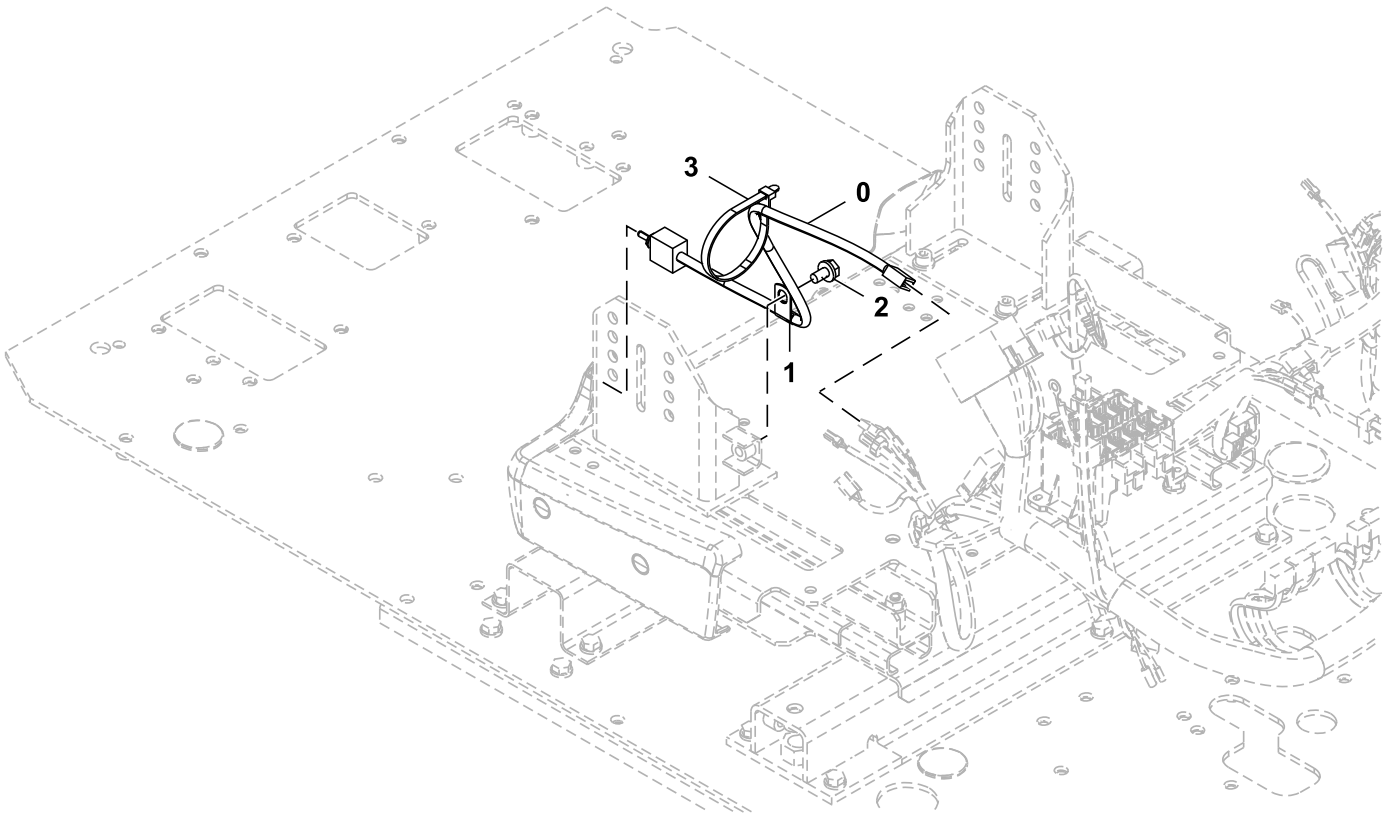

TX1116886

<i>Key</i>	<i>Part No.</i>	<i>Part Name</i>	<i>Qty.</i>	<i>Serial No.</i>	<i>Remarks</i>
0	4618409	Switch	1		Engine Stop
1	4190275	Clamp	1		SUB FOR 4190261
2	.....	Screw With Washer	1		J271020 NLA, ORDER 24M7346 AND 19M7938
	24M7346	Washer	1		11 X 20 X 2 mm, SUB FOR J222010
	19M7938	Cap Screw	1		M10 X 20, SUB FOR J901020
3	H77698	Tie Band	1		SUB FOR 4121859



Engine Control Unit (ECU)

TX1211626 A.1

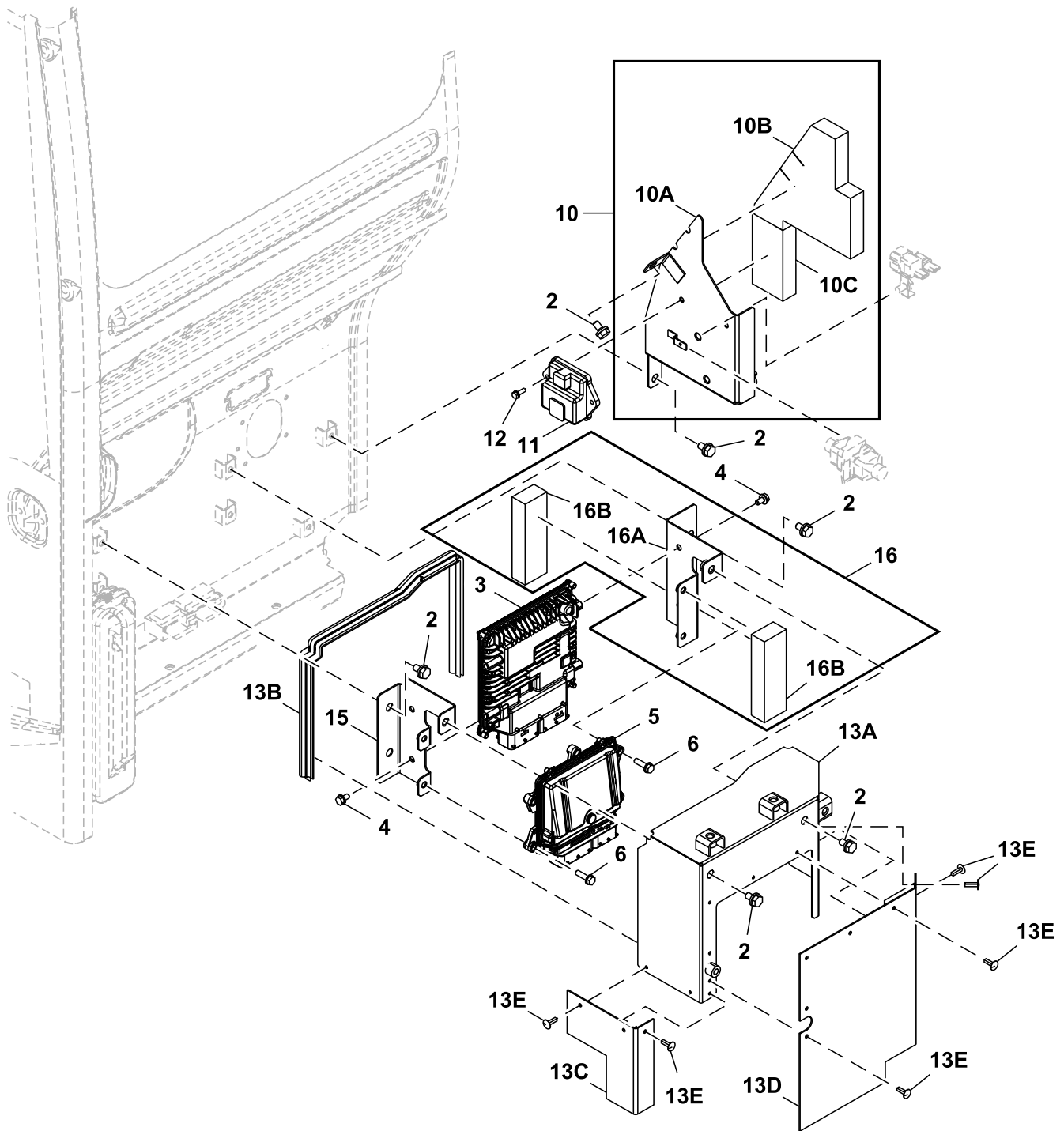

TX1211626

13 — 13A, 13B, 13C, 13D, 13E

**16 Vehicle Electrical Systems**  
**1675 System Controls**

Key	Part No.	Part Name	Qty.	Serial No.	Remarks
2	..... 19M7938 24M7346	Screw With Washer Cap Screw Washer	8 8 8		J271020 NLA M10 X 20, SUB FOR J901020 11 X 20 X 2 mm, SUB FOR J222010
3	8983257960	Engine Controller	1		ECU, SUB FOR FYA00046940
4	..... 19M7162	Screw With Washer Cap Screw	4 4		J260816 NLA M8 X 16, SUB FOR J900816
5	24M7055 FYA00046943	Washer Engine Controller	4 1		8.400 X 16 X 1.600 mm, SUB FOR A590108 Dosing Control Unit
6	..... 19M7288 24M7055	Screw With Washer Cap Screw Washer	4 4 4		J260830 NLA M8 X 30, SUB FOR J900830 8.400 X 16 X 1.600 mm, SUB FOR A590108
10	FYA60038668	Cover	1		
10A	.....	Cover	1		FYA40024157 NLA
10B	FYA00041104	Isolator	1		
10C	FXV00001047	Seal	1		
11	8981331241	Control	1		Turbocharger, SUB FOR 4664909
12	..... 19M7077	Screw With Washer Cap Screw	2 2		J260620 NLA M6 X 20, SUB FOR J900620
13	24M7054 FYA60045724	Washer Cover	2 1		6.400 X 12 X 1.600 mm, SUB FOR A590106
13A	.....	Cover	1		FYA40031342 NLA
13B	4659629	Sealing Trim	1		
13C	FYA00048712	Plate	1		
13D	FYA00048713	Plate	1		
13E	4443487	Clip	11		
15	FYA40031340	Bracket	1		
16	FYA60045723	Bracket	1		
16A	.....	Bracket	1		FYA40031341 NLA
16B	FXV00002869	Seal	2		

**Monitor Controller (DSZ)**

TX1115963 A.1

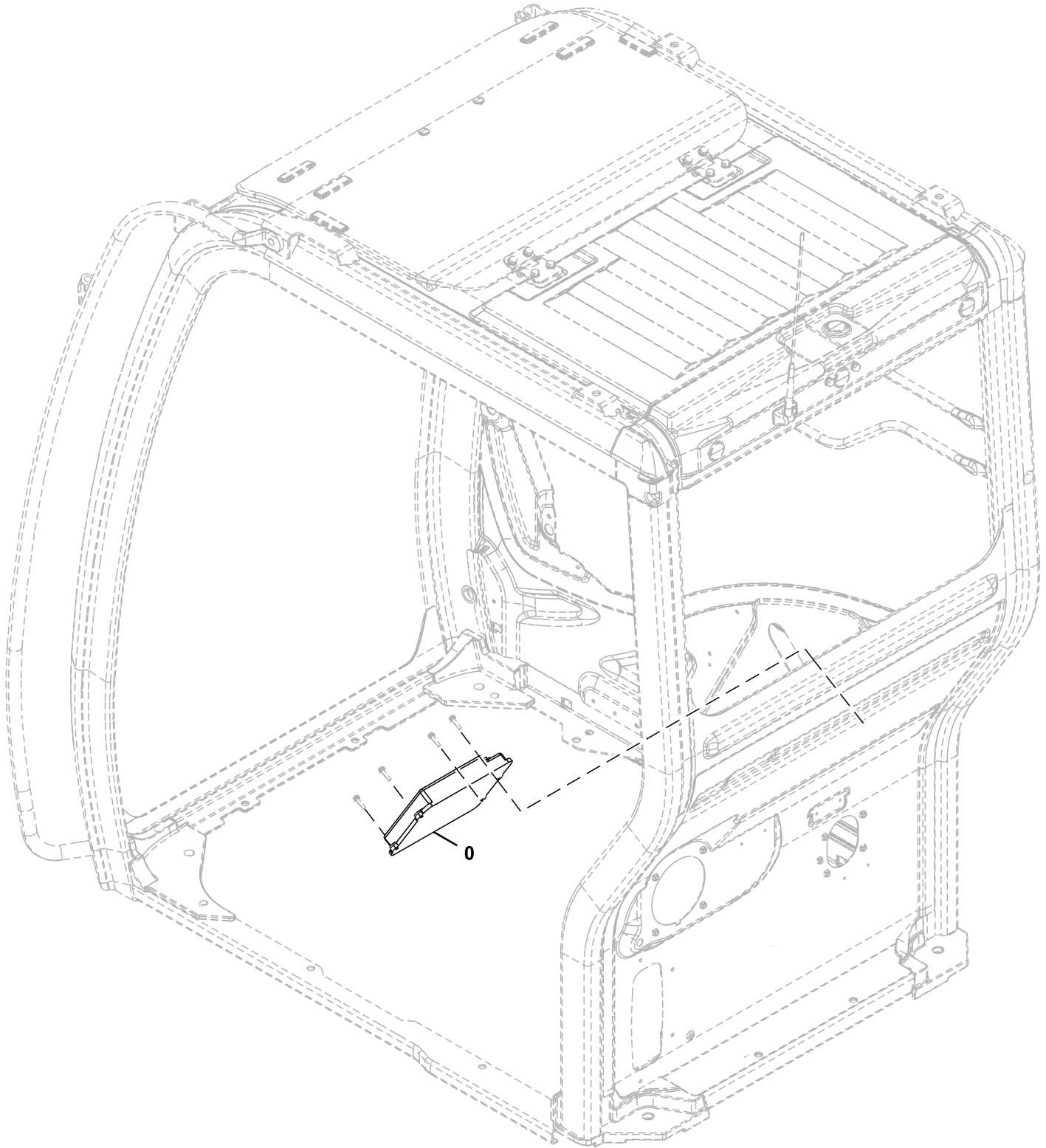

**TX1115963**

---

<i>Key</i>	<i>Part No.</i>	<i>Part Name</i>	<i>Qty.</i>	<i>Serial No.</i>	<i>Remarks</i>
0	FYA00046861	Control	1		Monitor Controller (DSZ)

---

**Main Controller (MCZ)**

TX1211792 A.1

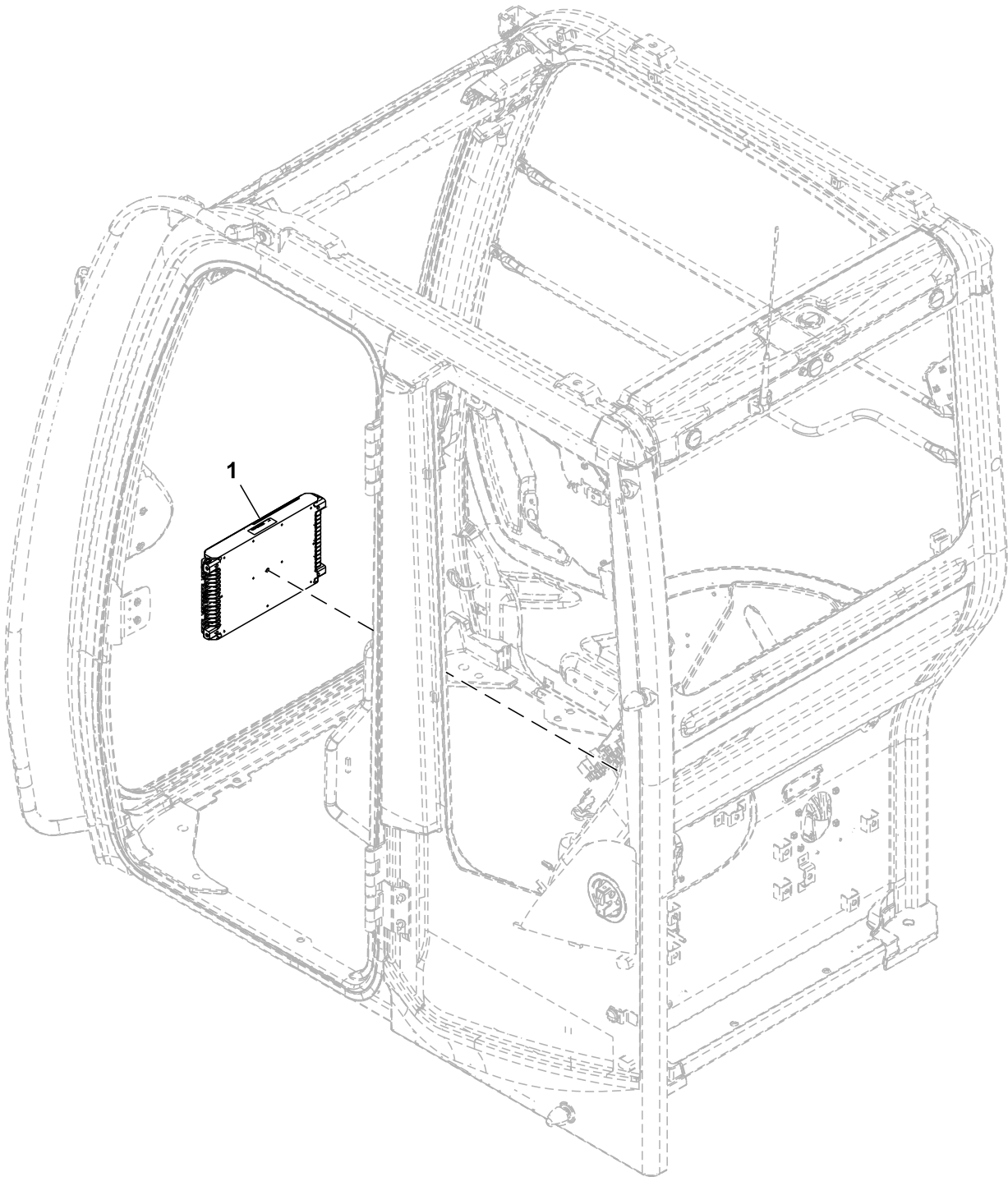

TX1211792

---

<i>Key</i>	<i>Part No.</i>	<i>Part Name</i>	<i>Qty.</i>	<i>Serial No.</i>	<i>Remarks</i>
1	FYA60039869	Control	1		Main Controller (MCZ)

---

Data Converter

TX1211340 A.1

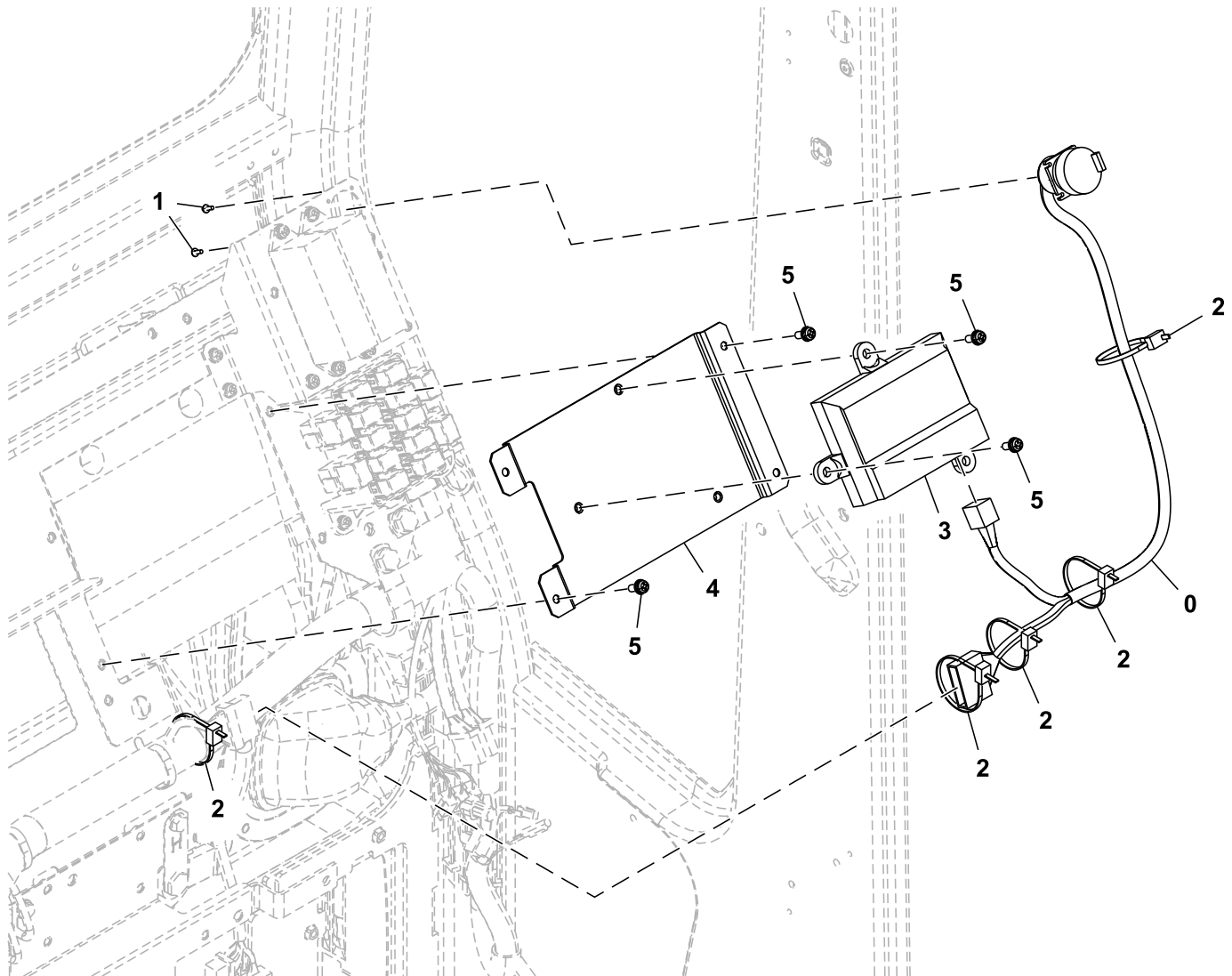

TX1211340

Key	Part No.	Part Name	Qty.	Serial No.	Remarks
0	FYA00019133	Wiring Harness	1		Data Converter
1	.....	Screw With Washer	4		J460310 NLA
	12H233	Lock Washer	4		1/8"
	21M7394	Screw	4		M3 X 10
	24H1914	Washer	4		1/8" X 5/16" X 0.032"
2	4055312	Clip	4		
3	FYA00016095	Control	1		SUB FOR FYA00016270
4	FYA40010055	Bracket	1		
5	.....	Screw With Washer	7		J460616 NLA
	12M7006	Lock Washer	7		6 mm
	19M8425	Cap Screw	7		M6 X 16
	24M7293	Washer	7		6.500 X 13 X 1.600 mm



Main Frame

TX1210028 C.2

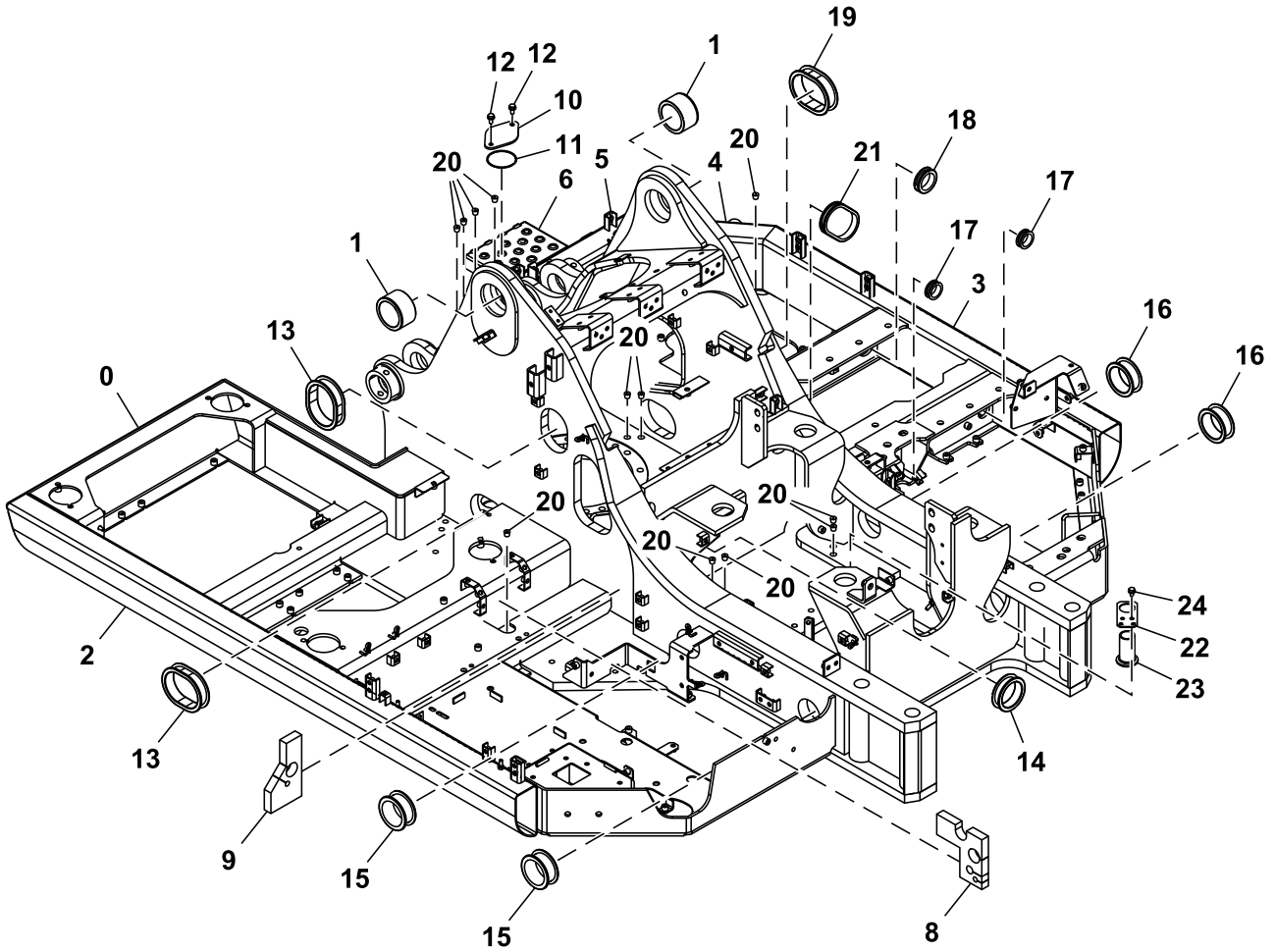

TX1210028

**17 Frame Chassis or Supporting Structure**  
**1740 Frame Installation**

Key	Part No.	Part Name	Qty.	Serial No.	Remarks
0	.....	Frame	1		FYA40018160 NLA
1	4715660	Bushing	2		
2	4696832	Pipe	1		CTL, 4711936 NLA
3	4697073	Pipe	1		CTL, 4712144 NLA
6	3104590	Step	1		
8	FYA00022590	Isolator	1		
9	FYA00022591	Seal	1		
10	FYA00010818	Cover	1		
11	A811090	O-Ring	1		
12	.....	Screw With Washer	2		J271025 NLA
	19M7402	Cap Screw	2		M10 X 25, SUB FOR J901025
	24M7346	Washer	2		11 X 20 X 2 mm, SUB FOR J222010
13	4396013	Bushing	2		
14	4191977	Grommet	1		
15	4292763	Bushing	2		
16	4206288	Grommet	2		
17	4201995	Grommet	2		
18	4208279	Grommet	1		
19	FYA00009945	Bushing	1		
20	FYA00009951	Plug	12		
21	4662994	Bushing	1		
22	FYA00027573	Plate	1		
23	FYA00029660	Bushing	1		
24	.....	Screw With Washer	2		J271020 NLA
	19M7938	Cap Screw	2		M10 X 20, SUB FOR J901020
	24M7346	Washer	2		11 X 20 X 2 mm, SUB FOR J222010

Counterweight

TX1209976 A.1

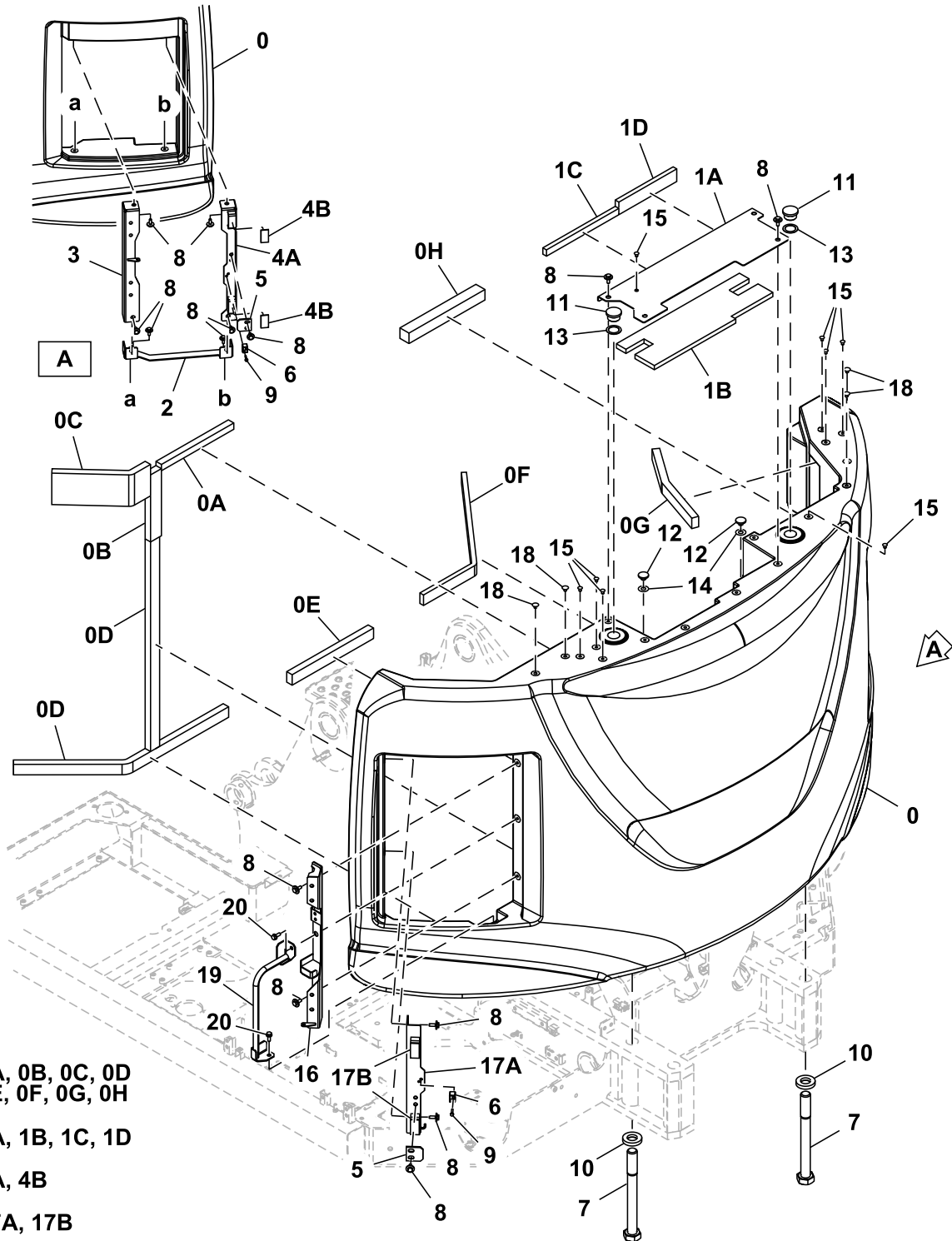

- 0 — 0A, 0B, 0C, 0D  
0E, 0F, 0G, 0H
- 1 — 1A, 1B, 1C, 1D
- 4 — 4A, 4B
- 17 — 17A, 17B

TX1209976

17 Frame Chassis or Supporting Structure  
1740 Frame Installation

Key	Part No.	Part Name	Qty.	Serial No.	Remarks
0	FYA40018868	Counterweight	1		
0A	FXV00001022	Isolator	1		
0B	FXV00001045	Isolator	1		
0C	FXV00001076	Isolator	1		
0D	FXV00000905	Weatherstrip	2		
0E	FXV00001038	Isolator	1		
0F	FXV00000989	Isolator	1		
0G	FXV00000903	Seal	1		
0H	FXV00000929	Isolator	1		
1	FYA60027208	Cover	1		
1A	.....	Cover	1		FYA40020177 NLA
1B	FYA00040171	Isolator	1		
1C	FXV00000974	Isolator	1		
1D	FXV00002783	Isolator	1		
2	8122777	Bracket	1		
3	8122779	Bracket	1		
4	FYA60011255	Bracket	1		
4A	.....	Bracket	1		8122778 NLA
4B	FYA00015907	Plate	2		
5	4638905	Stop	2		
6	4652573	Stop	2		
7	4472345	Bolt	4		
8	.....	Screw With Washer	19		J281030 NLA
	19M7662	Cap Screw	19		M10 X 30, SUB FOR J901030
	4486055	Washer	19		
9	.....	Screw With Washer	4		J260635 NLA
	19M7177	Cap Screw	4		M6 X 35, SUB FOR J900635
	24M7054	Washer	4		6.400 X 12 X 1.600 mm, SUB FOR A590106
10	4436903	Washer	4		
11	4201721	Cap	2		
12	4453013	Cap	2		
13	4676990	Packing	2		
14	4676981	Packing	2		
15	4280359	Plug	8		
16	FYA40024823	Bracket	1		
17	FYA60035437	Bracket	1		
17A	.....	Bracket	1		FYA40024822 NLA
17B	FYA00015907	Plate	2		
18	4488765	Clip	4		
19	FYA40013584	Brace	1		
20	.....	Screw With Washer	2		J271030 NLA
	19M7662	Cap Screw	2		M10 X 30, SUB FOR J901030
	24M7346	Washer	2		11 X 20 X 2 mm, SUB FOR J222010

Additional Counterweight

TX1115630 A.1

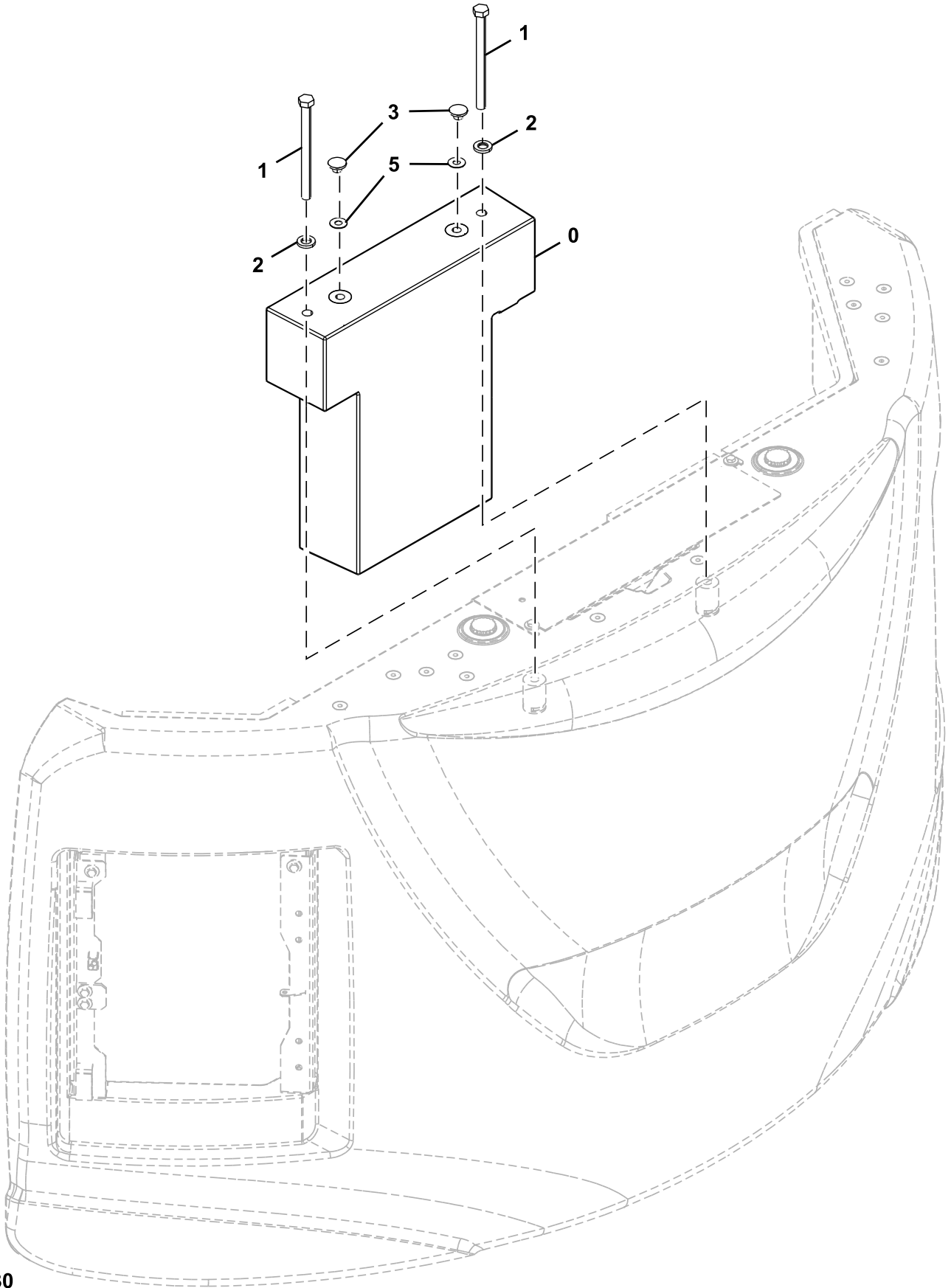

TX1115630

---

<i>Key</i>	<i>Part No.</i>	<i>Part Name</i>	<i>Qty.</i>	<i>Serial No.</i>	<i>Remarks</i>
0	7059363	Counterweight	1		Standard Equipment, Used With Main Counterweight M20 X 260
1	19M8415	Bolt	2		
2	J222020	Washer	2		
3	4453013	Cap	2		
5	4676981	Packing	2		

---

Swing Bearing to Frame Mounting Parts

TX1115628 A.1

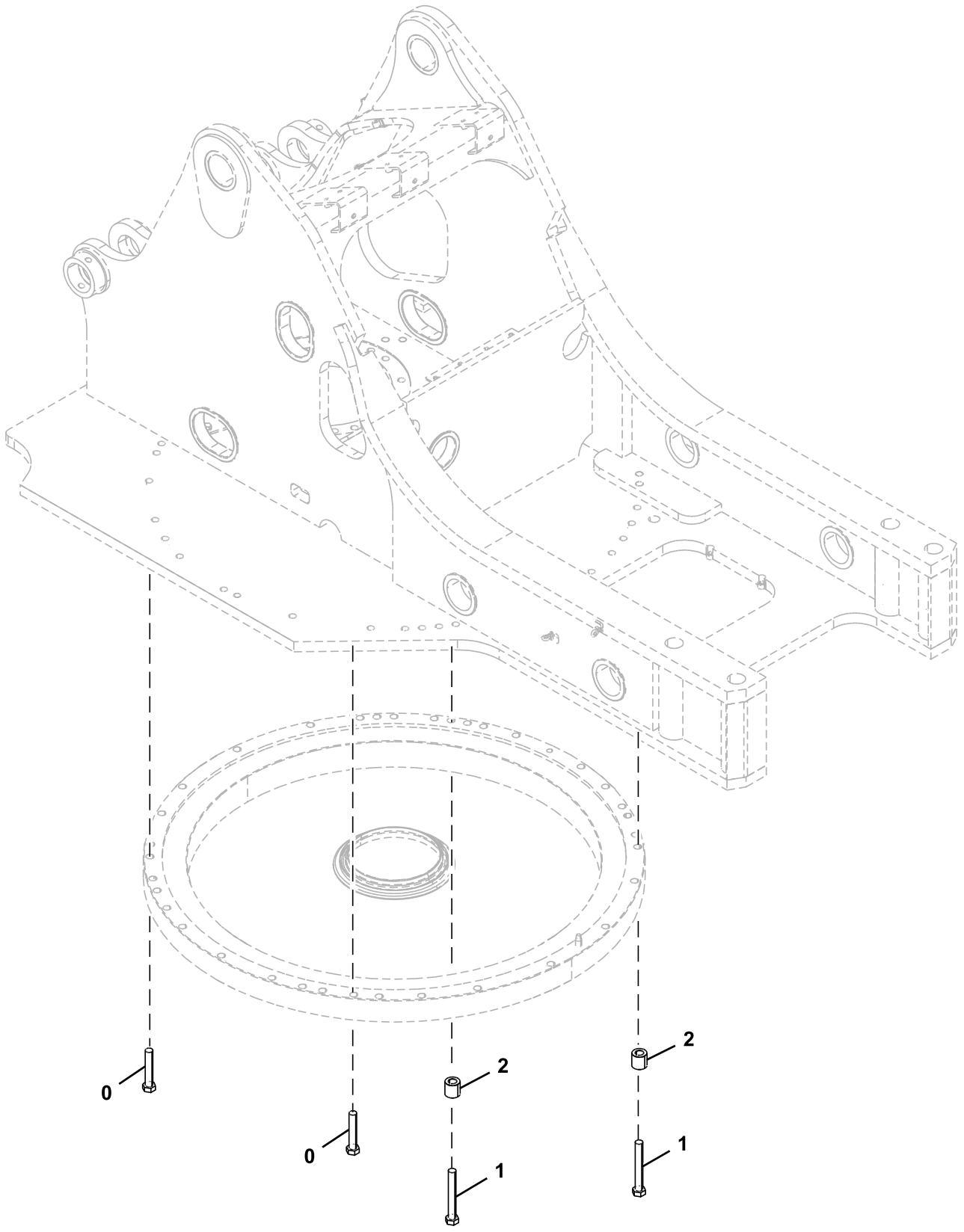

TX1115628

---

Key	Part No.	Part Name	Qty.	Serial No.	Remarks
0	19M7969	Cap Screw	27		M20 X 110, SUB FOR J922002
1	19M7291	Cap Screw	10		M14 X 90, SUB FOR J922010
2	4717634	Spacer	10		

---



Boom Foot Pin

TX1115954 A.1

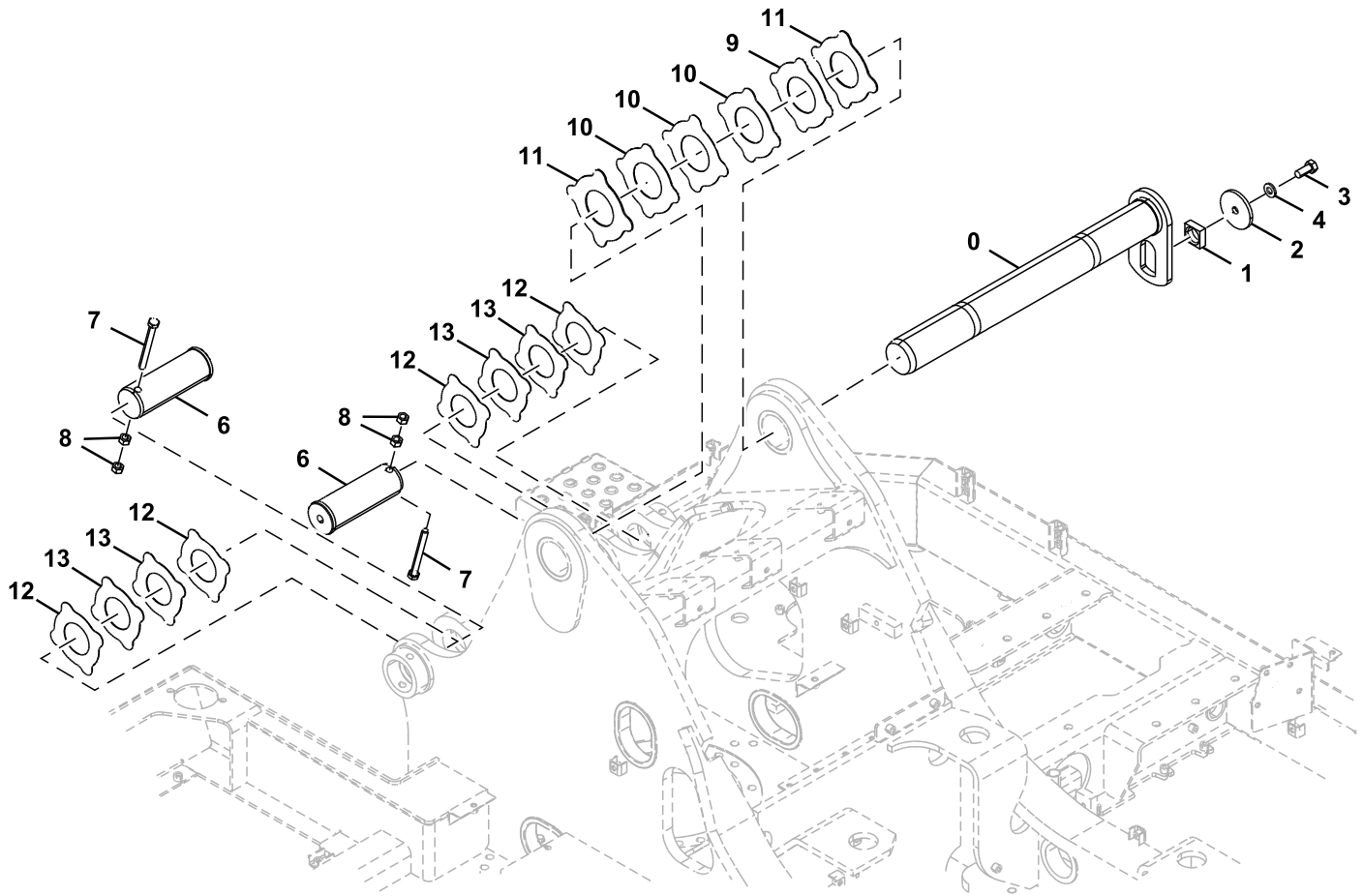

TX1115954

Key	Part No.	Part Name	Qty.	Serial No.	Remarks
0	8102646	Pin Fastener	1		
1	4424425	Spacer	1		
2	4640621	Plate	1		
3	T116332	Bolt	1		SUB FOR J921840
4	24M7353	Washer	1		20 X 34 X 3 mm, SUB FOR J222018
6	AT318060	Pin Fastener	2		SUB FOR 3088573
7	4435129	Pin Fastener	2		
8	14M7276	Nut	4		M16, SUB FOR J950016
9	4444284	Thrust Washer	1		
10	4470743	Thrust Washer	3		SUB FOR 4444285
11	4706696	Plate	2		
12	4444286	Thrust Washer	4		
13	4444287	Thrust Washer	4		

Cab  
TX1117406 B.1

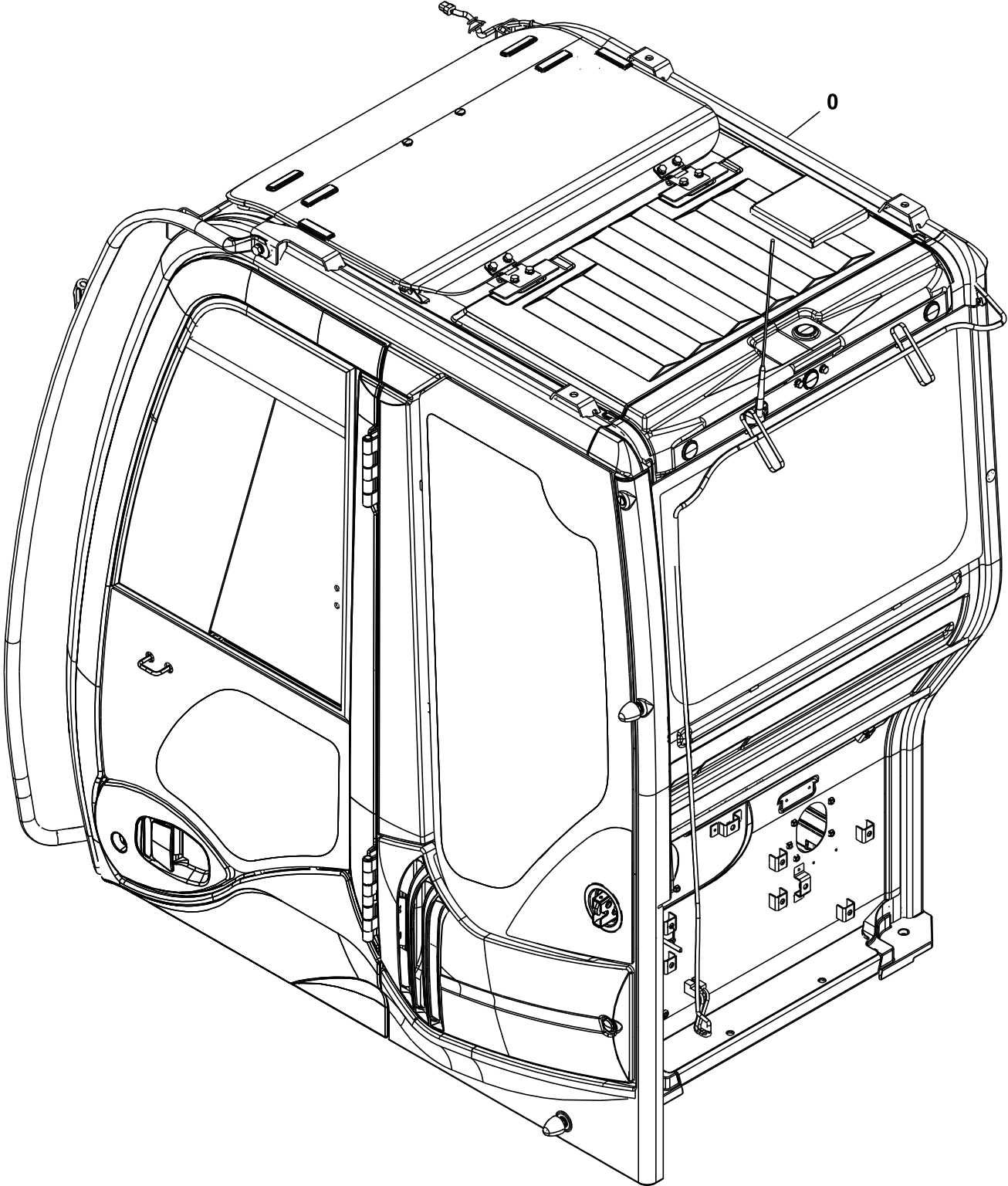

TX1117406

---

<i>Key</i>	<i>Part No.</i>	<i>Part Name</i>	<i>Qty.</i>	<i>Serial No.</i>	<i>Remarks</i>
<b>0</b>	<b>FYA00038940</b>	<b>Cab</b>	<b>1</b>		<b>SUB FOR FYA00037950 AND FYA00011813</b>

---



Key	Part No.	Part Name	Qty.	Serial No.	Remarks
1	FYA00018909	Window	1		
2	FYA00018908	Window	1		
3	4664385	Windowpane	1		
4	T396405	Windowpane	1		SUB FOR 4664383
5	4659592	Bushing	2		
6	4659594	Bushing	5		
7	4662735	Bushing	2		
8	4659595	Isolator	9		
9	FYA00018905	Door	1		Units built through April 2013
	FYA00049376	Door	1		Units built between May and November 2013
	FYA00018905	Door	1		Units built after December 2013
9A	.....	Door	1		NLA
9B	4664387	Windowpane	1		
9C	4659592	Bushing	1		
9D	4659593	Bushing	1		
9E	4659595	Isolator	3		
10	.....	Screw With Washer	4		4411829 NLA
	R168831	Cap Screw	4		
	24M7271	Washer	4		10.500 X 20 X 2 mm
11	FYA00021023	Label	1		Door Catch Trim

Cab Components (Door)

TX1117400 C.1

0

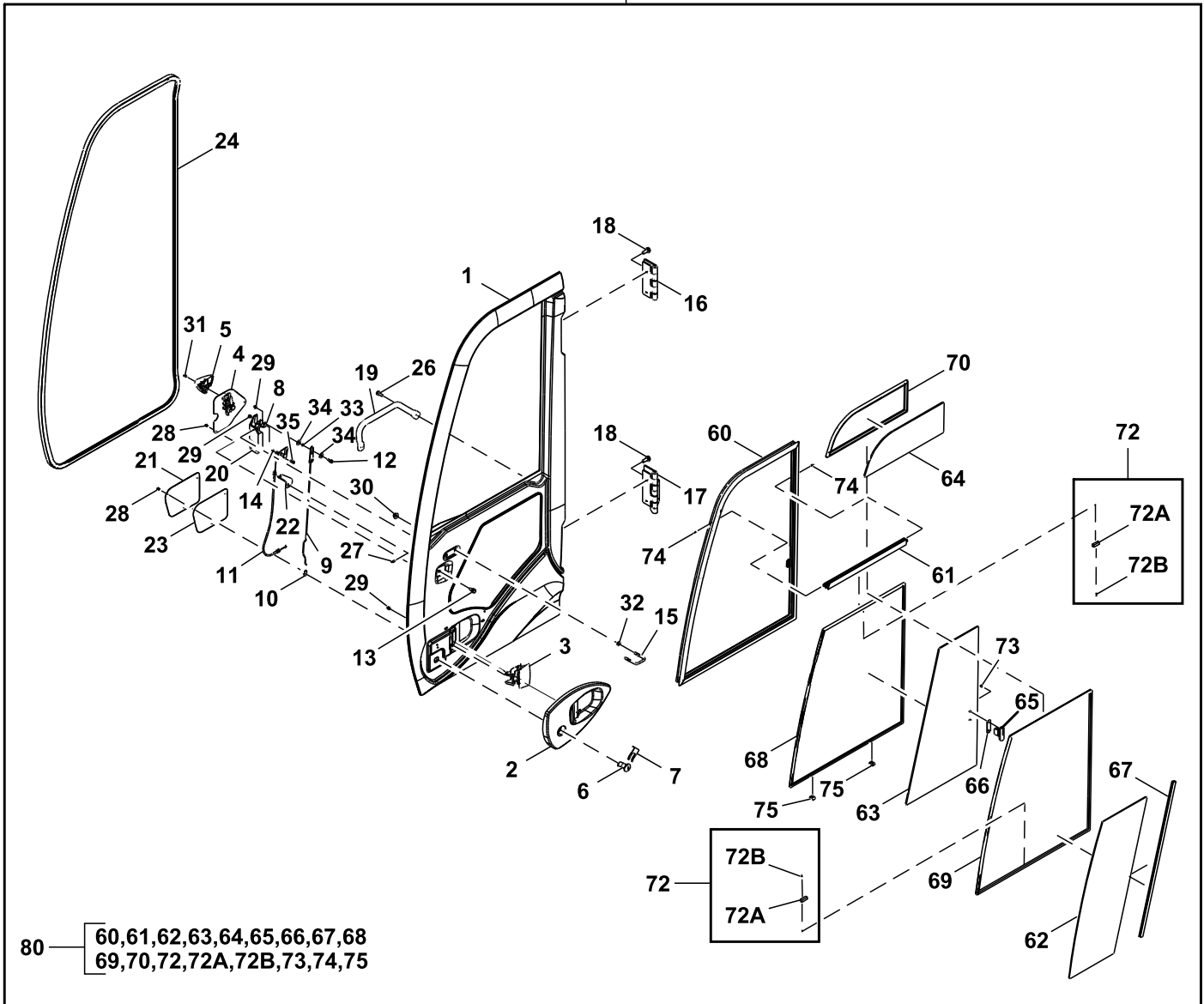

TX1117400

Key	Part No.	Part Name	Qty.	Serial No.	Remarks
0	FYA00018905	Door	1		
1	.....	Panel	1		NSEP
2	4666396	Cover	1		
3	4369645	Handle	1		
4	4666402	Handle	1		
5	4665490	Grip	1		
6	4665491	Lock	1		
7	4372091	Clip	1		
8	4461933	Latch	1		
9	4665492	Rod	1		
10	4444664	Holder	1		
11	4665493	Wire	1		
12	4658095	Bolt	1		
13	19M7286	Cap Screw	1		M6 X 25, SUB FOR 4444669
14	4665494	Bushing	1		
15	4665495	U-Bolt	1		
16	4665496	Hinge	1		
17	4665497	Hinge	1		
18	.....	Screw With Washer	4		4411829 NLA
	R168831	Cap Screw	4		
	24M7271	Washer	4		10.500 X 20 X 2 mm
19	4665498	Handrail	1		
20	4665499	Bracket	1		
21	4665500	Cover	1		
22	4665502	Bracket	1		
23	4665503	Seal	1		
24	4666398	Weatherstrip	1		
26	4665505	Bolt	2		
27	4665506	Bolt	3		
28	4706566	Screw	6		
29	4608999	Nut	4		
30	4603012	Nut	2		
31	4662252	Bolt	1		
32	24M7055	Washer	2		8.400 X 16 X 1.600 mm, SUB FOR A590108
33	4665508	Bushing	1		
34	4662770	Washer	2		
35	4662730	Bolt	1		
60	4666403	Frame	1		
61	4666404	Frame	1		
62	4664388	Windowpane	1		
63	4664389	Windowpane	1		
64	4664390	Windowpane	1		
65	4369653	Lock	1		
66	4420531	Spacer	1		
67	4666379	Seal	1		
68	4666390	Isolator	1		
69	4666394	Isolator	1		
70	4666399	Isolator	1		
72	4667865	Stop	1		
72A	.....	Stop	1		NLA 4666411
72B	.....	Screw	2		NSEP
73	4607512	Screw	2		
74	4666384	Screw	2		
75	4411682	Isolator	2		
80	4666413	Frame	1		



Cab Door Catch Components

TX1117420 B.1

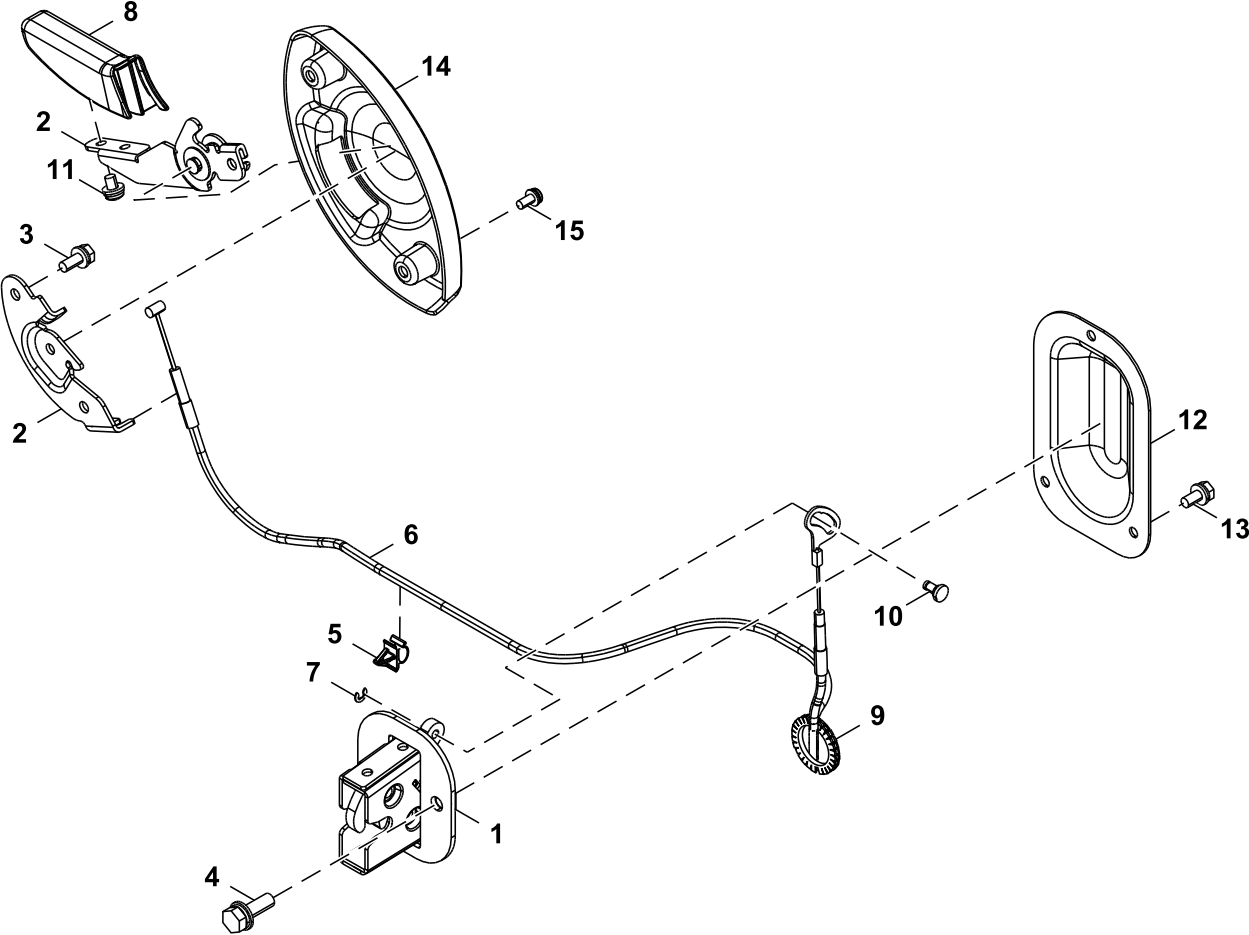

TX1117420

Key	Part No.	Part Name	Qty.	Serial No.	Remarks
1	4666378	Catch	1		
2	4662724	Lever	1		Includes Two Pieces
3	4662730	Bolt	2		
4	4662367	Bolt	2		
5	4662728	Clip	1		
6	4666410	Cable	1		
7	4662722	Snap Ring	1		
8	4662725	Handle	1		
9	FYA00021571	Bushing	1		
10	4662721	Pin	1		
11	FXB00000970	Bolt	2		
12	4662723	Cover	1		
13	4666385	Bolt	3		
14	4662726	Cover	1		
15	4456428	Screw	2		

Antenna, Cab Interior Light, and Secondary Exit

TX1117412 A.2

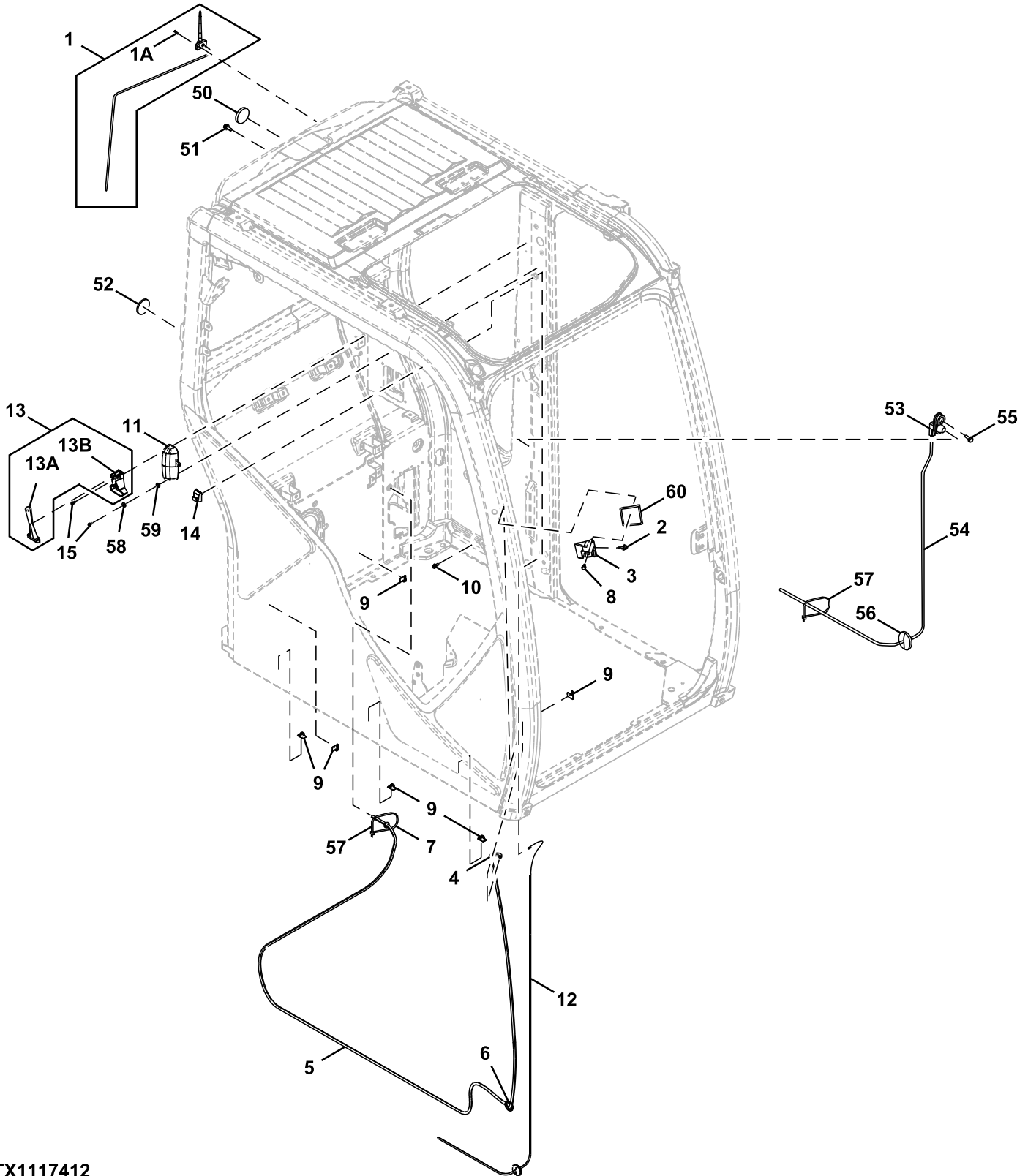

TX1117412

Key	Part No.	Part Name	Qty.	Serial No.	Remarks
1	FXB00000883	Antenna	1		
1A	FXB00000884	Bolt	1		
2	FXB00002982	Nozzle	1		
3	4662759	Housing	1		
4	4367481	Flow Control Hyd. Valve	1		
5	.....	Bulk Hose	1		MF TY25139; CTL; SUB FOR 4666369
6	4466815	Bushing	1		
7	4287903	Grommet	1		
8	4658095	Bolt	1		
9	4662758	Clip	6		
10	4666393	Bolt	1		
11	4677830	Lamp	1		INCLUDES 4187083
	4187083	Bulb	1		24 V
12	FYA00021067	Wiring Harness	1		Interior Light Wiring Harness
13	.....	Hammer	1		NLA
13A	4362700	Hammer	1		
13B	2038764	Bracket	1		
14	4464337	Hanger	1		
15	4456428	Screw	4		
50	4662744	Bushing	2		
51	4658110	Bolt	3		
52	FYA00021016	Seal	1		
53	FXB00000892	Switch	1		Door Switch
54	FXB00000894	Wiring Harness	1		Door Switch Wiring Harness
55	FXB00000893	Screw	1		
56	FXB00000895	Bushing	1		
57	FXB00002565	Band	2		
58	4690685	Bushing	2		
59	4677839	Spacer	2		
60	FXB00000896	Isolator	2		

Cab Roof

TX1117419 B.1

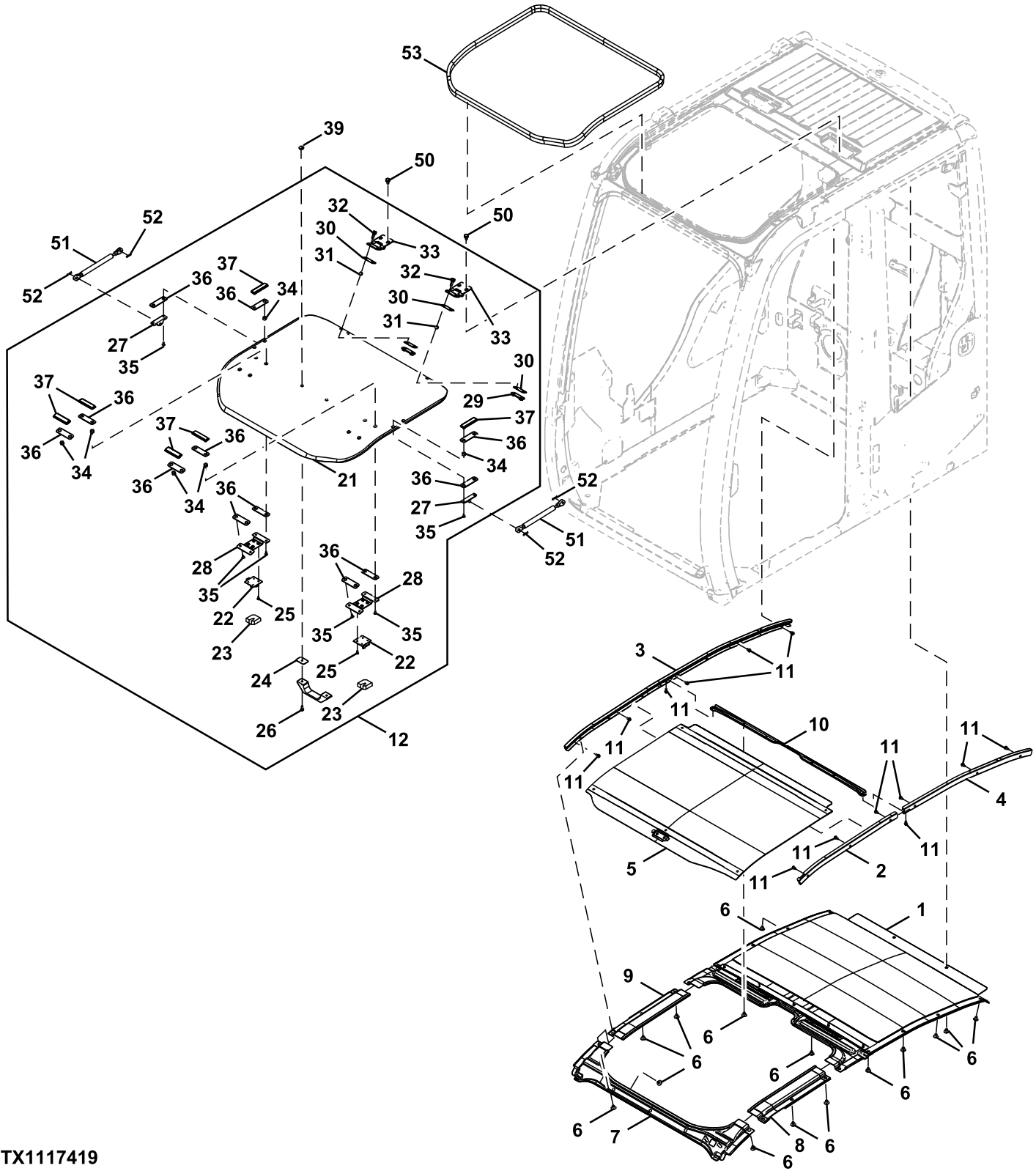

TX1117419

Key	Part No.	Part Name	Qty.	Serial No.	Remarks
1	4666375	Cover	1		
2	4663620	Rail	1		
3	4663622	Rail	1		SUB FOR 4671639
4	4663621	Rail	1		SUB FOR 4671640
5	FXB00000964	Cover	1		
6	4662718	Clip	20		
7	4662711	Cover	1		
8	4662712	Cover	1		
9	4662713	Cover	1		
10	4662715	Bracket	1		
11	4662252	Bolt	14		
12	FXB00000957	Roof	1		
21	4654276	Window	1		
22	FXB00000956	Lock	2		
23	FXB00000954	Cover	2		
24	4662358	Grip	1		
25	4662368	Screw	8		
26	FXB00000960	Screw	2		
27	4662361	Bracket	2		
28	4662362	Bracket	2		
29	4662366	Bracket	2		
30	4474476	Packing	4		
31	4474482	Bushing	4		
32	19M7288	Cap Screw	4		M8 X 30, SUB FOR 4708387
33	4662360	Hinge	2		
34	FXB00000959	Isolator	12		
35	4662364	Screw	12		
36	FXB00000958	Packing	12		
37	4662356	Retainer	6		
39	4487045	Retainer	2		SUB FOR 4662357
50	4658110	Bolt	4		
51	4369619	Cylinder	2		
52	H132922	Cotter Pin	4		SUB FOR 4022697
53	FXB00000965	Isolator	1		

Cab Components (Handrail, Guard Bars)

TX1117416 C.1

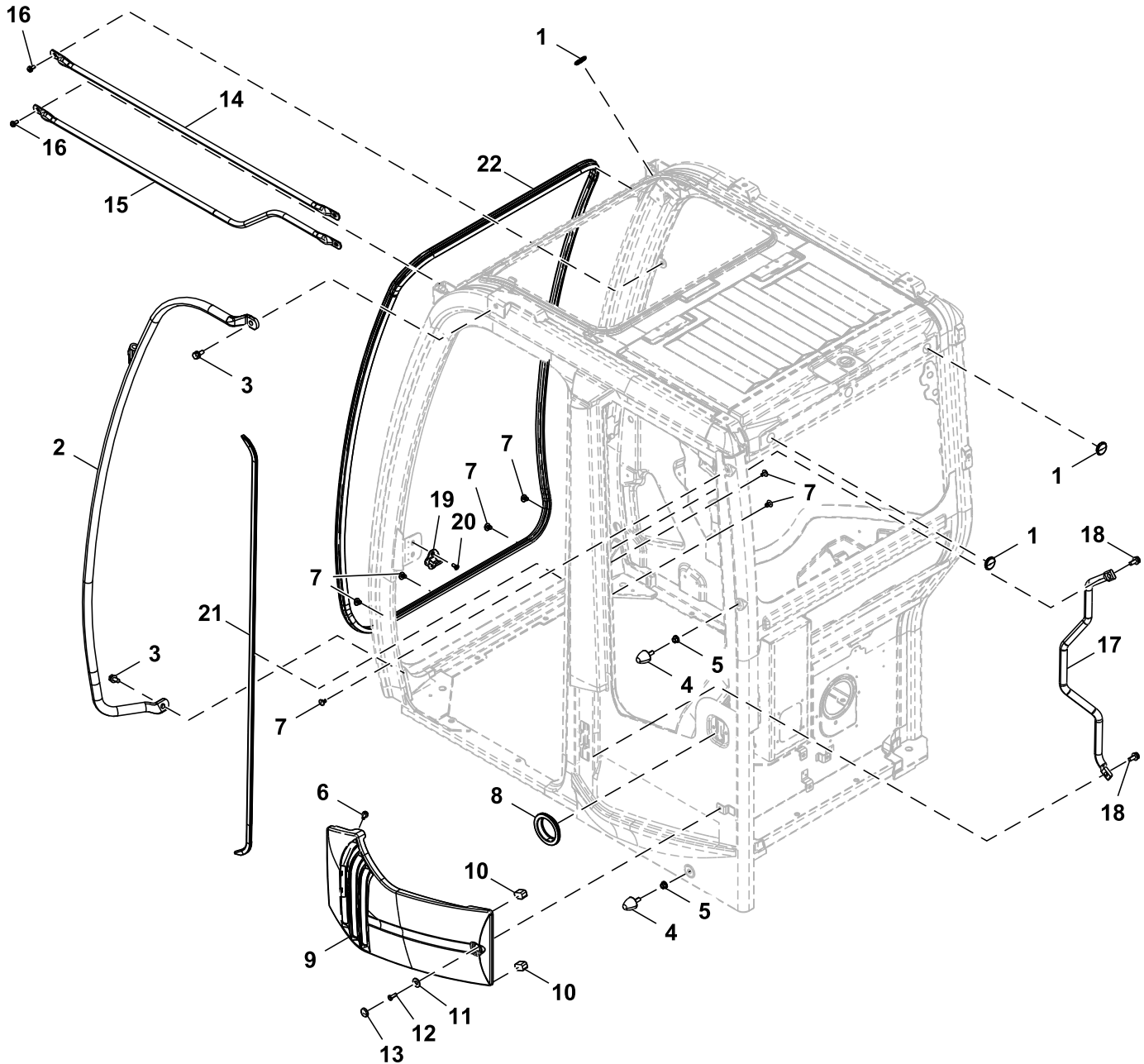

TX1117416

Key	Part No.	Part Name	Qty.	Serial No.	Remarks
1	4662744	Bushing	3		
2	FXB00000917	Handrail	1		
3	4665689	Bolt	2		
4	4607054	Stop	2		
5	4341450	Nut	2		
6	4464320	Bolt	2		
7	4662737	Clip	7		
8	4662748	Isolator	1		
9	FYA00043705	Cover	1		SUB FOR 4662768
10	4662771	Isolator	2		
11	4666414	Spacer	1		
12	T116328	Screw	1		SUB FOR M470820
13	4666407	Cap	1		
14	4666391	Rail	1		
15	4666392	Rail	1		
16	FYA00021572	Screw	4		
17	4666381	Handrail	1		
18	.....	Screw With Washer	2		J271025 NLA
	19M7402	Cap Screw	2		M10 X 25, SUB FOR J901025
	24M7346	Washer	2		11 X 20 X 2 mm, SUB FOR J222010
19	FYA00026119	Striker	1		
20	4341415	Screw With Washer	2		
21	4662747	Isolator	1		
22	4666377	Isolator	1		



Cab Front Window

TX1134873 A.1

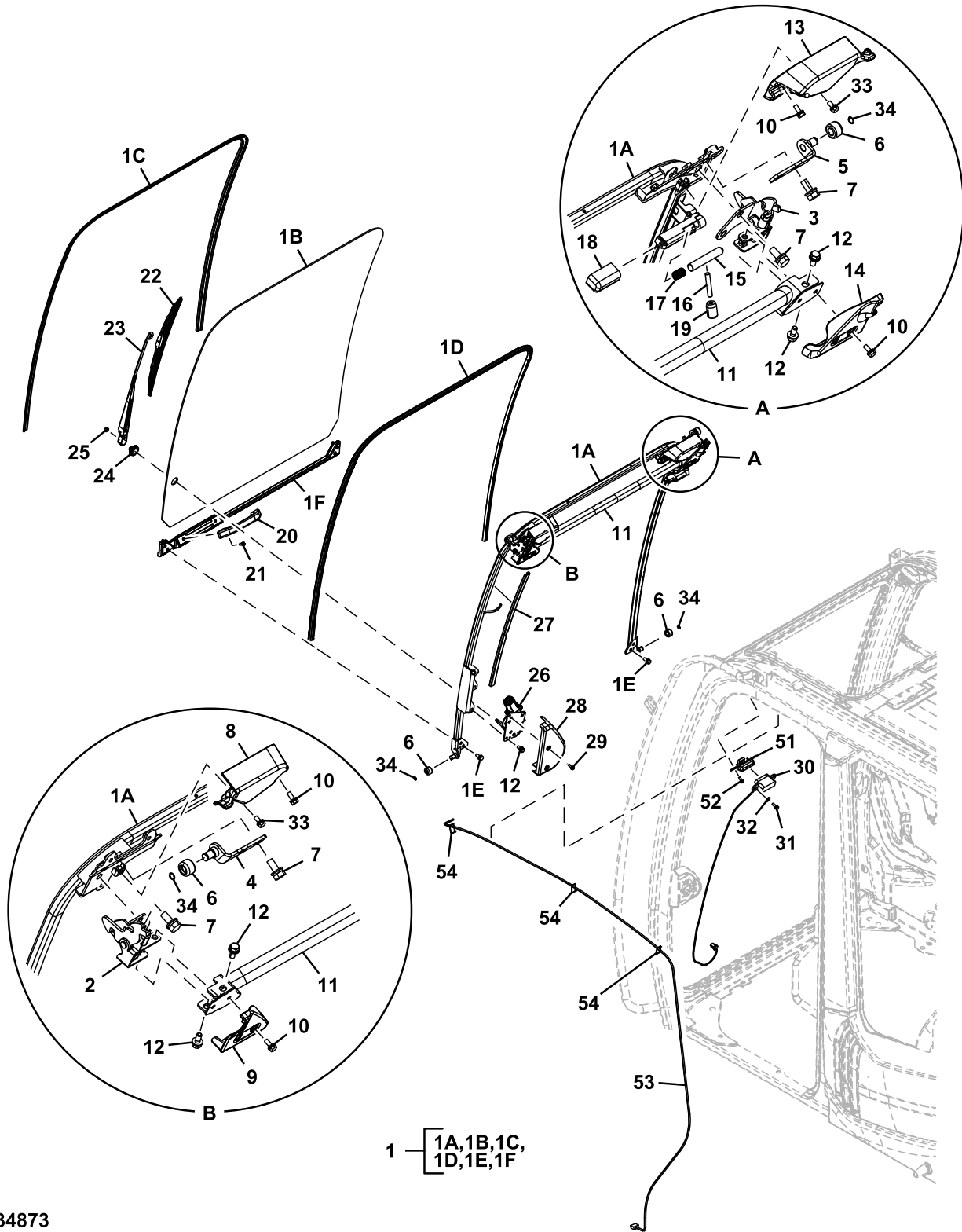

TX1134873

Key	Part No.	Part Name	Qty.	Serial No.	Remarks
1	FYA00021025	Window	1		
1A	FYA00021026	Frame	1		
1B	FYA00018907	Window	1		
1C	FYA00021030	Isolator	1		
1D	FYA00021031	Isolator	1		
1E	4658110	Bolt	4		
1F	FXB00000929	Isolator	1		
2	FXB00000930	Lock	1		
3	FXB00000931	Lock	1		
4	FYA00044508	Bracket	1		SUB FOR FXB00000936
5	FYA00044509	Bracket	1		SUB FOR FXB00000932
6	4204558	Roller	4		
7	4662250	Bolt	8		
8	FXB00000933	Cover	1		
9	FXB00000940	Cover	1		
10	FXB00000935	Bolt	6		
11	FXB00000939	Handle	1		
12	4658110	Bolt	6		
13	FXB00000938	Cover	1		
14	FXB00000941	Cover	1		
15	4662243	Shaft	1		
16	4662223	Lever	1		
17	FXB00005198	Spring	1		SUB FOR 4662251
18	4456227	Cover	1		
19	4607646	Cover	1		
20	4204579	Handle	1		
21	4485892	Bolt	2		
22	4650572	Wiper Blade	1		
23	4650571	Wiper Arm	1		
24	4660025	Cap	1		SUB FOR 4656158
25	4464401	Nut	1		
26	FYA00010380	Wiper Motor	1		
27	FXB00000942	Cover	1		
28	4650573	Cover	1		
29	4658109	Bolt	2		
30	4658091	Elec. Connector Terminal	1		
31	4658095	Bolt	2		
32	4663625	Washer	2		
33	4666385	Bolt	2		
34	FXB00000934	Spring	4		
51	4658090	Switch	1		
52	4658094	Screw	2		
53	4662225	Wiring Harness	1		Windshield Wiper Wiring Harness
54	4377820	Clamp	3		

Cab Window Hardware

TX1117415 A.1

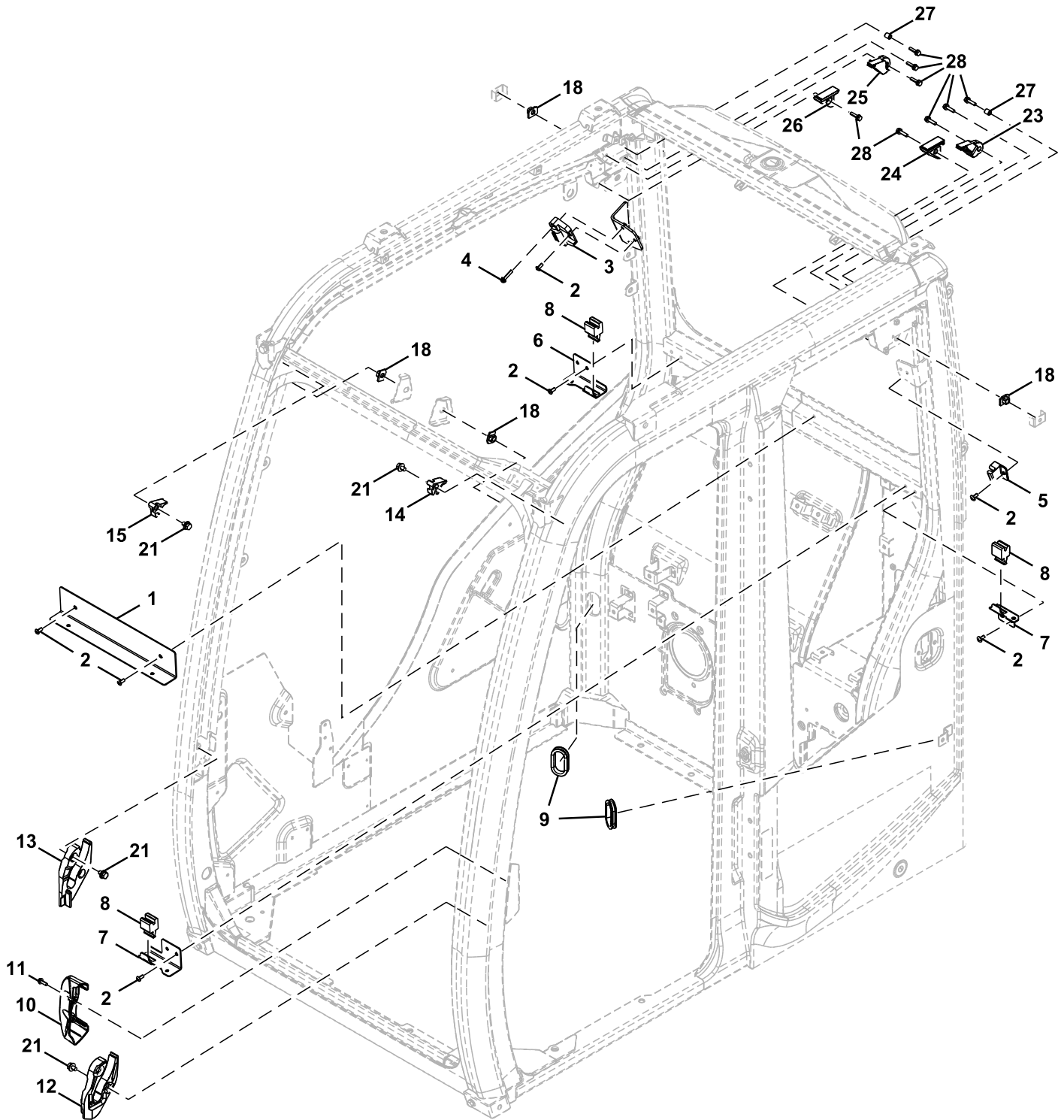

TX1117415

Key	Part No.	Part Name	Qty.	Serial No.	Remarks
1	FYA00031859	Bracket	1		SUB FOR FYA00021015
2	4609479	Screw	8		
3	4464273	Holder	1		
4	4662741	Bolt	2		
5	4464305	Holder	1		
6	FYA00021014	Bracket	1		
7	FYA00021013	Bracket	2		
8	4464309	Holder	3		
9	4662749	Isolator	2		
10	4662750	Cover	1		
11	4485892	Bolt	2		
12	FXB00000905	Isolator	1		
13	FXB00000906	Isolator	1		
14	4662230	Plug	1		
15	4662231	Plug	1		
18	4662242	Striker	4		
21	4662245	Bolt	6		
23	FXB00000910	Stop	1		
24	FXB00000911	Stop	1		
25	FXB00002590	Isolator	1		
26	FXB00002591	Isolator	1		
27	4456237	Bushing	2		
28	4708351	Bolt	8		

Cab Rear Tray, Air Duct, And Speakers

TX1117288 C.1

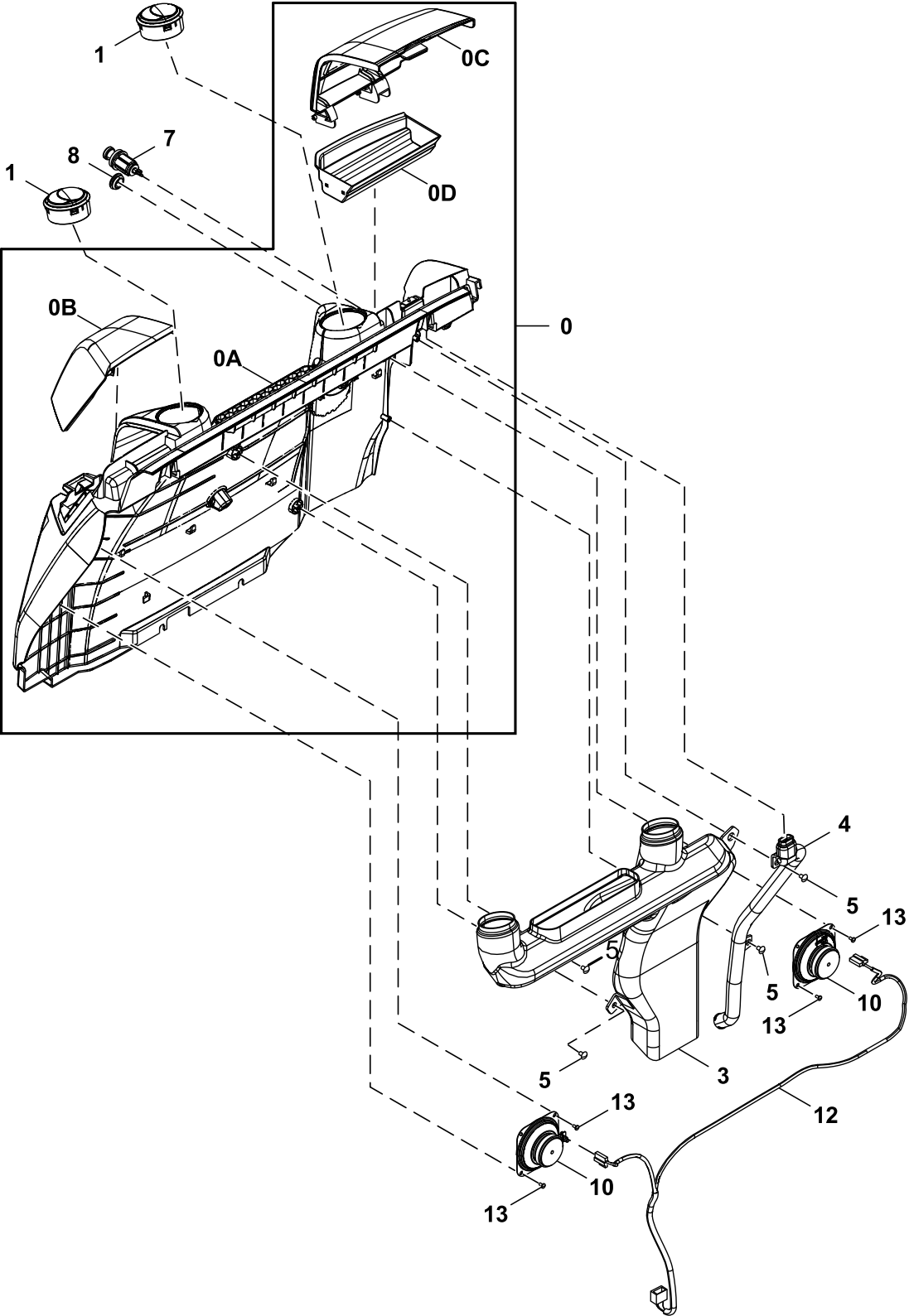

TX1117288

Key	Part No.	Part Name	Qty.	Serial No.	Remarks
0	7059407	Cover	1		
0A	.....	Cover	1		
0B	7059339	Cover	1		2059238 NLA
0C	7059338	Cover	1		
0D	2053523	Cover	1		
1	FYA00003014	Louver	2		
3	7059403	Air Duct	1		
4	7059401	Air Duct	1		
5	4444700	Screw	4		
7	4653906	Mechanical Lighter	1		
8	4447072	Bushing	1		
10	4361302	Speaker	2		
12	4716639	Wiring Harness	1		Speakers
13	4361800	Screw	8		

**Cab Mounts**

TX1117404 A.1

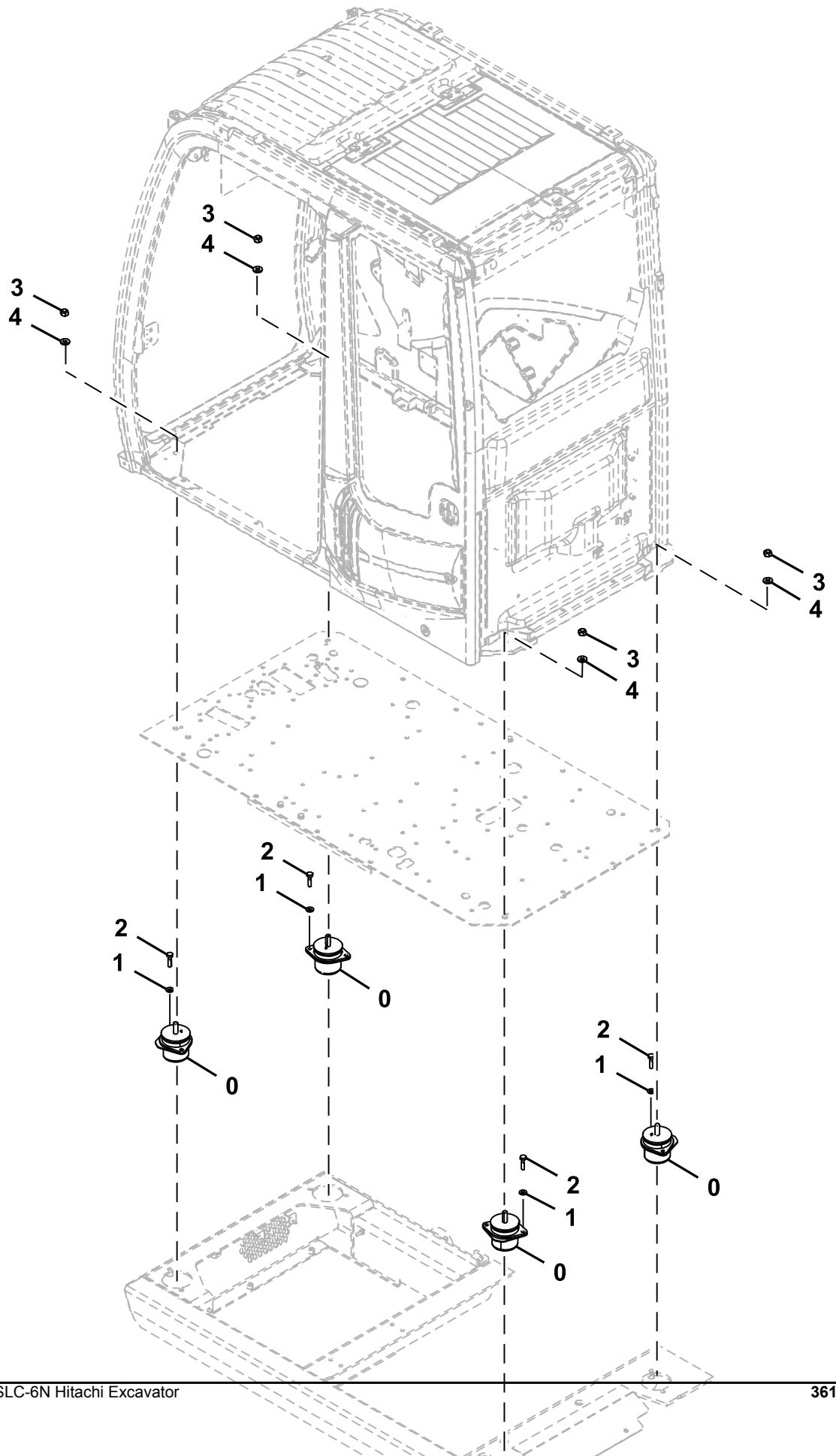



---

<i>Key</i>	<i>Part No.</i>	<i>Part Name</i>	<i>Qty.</i>	<i>Serial No.</i>	<i>Remarks</i>
0	4445381	Isolator	4		
1	24M7345	Washer	8		13.500 X 24 X 2.500 mm, SUB FOR J222012
2	4661583	Bolt	8		
3	14M7328	Lock Nut	4		M16, SUB FOR 4423699
4	24M7338	Washer	4		17 X 30 X 3 mm, SUB FOR J222016

---



**Cab Anchor Bolt**

TX1173460 C.1

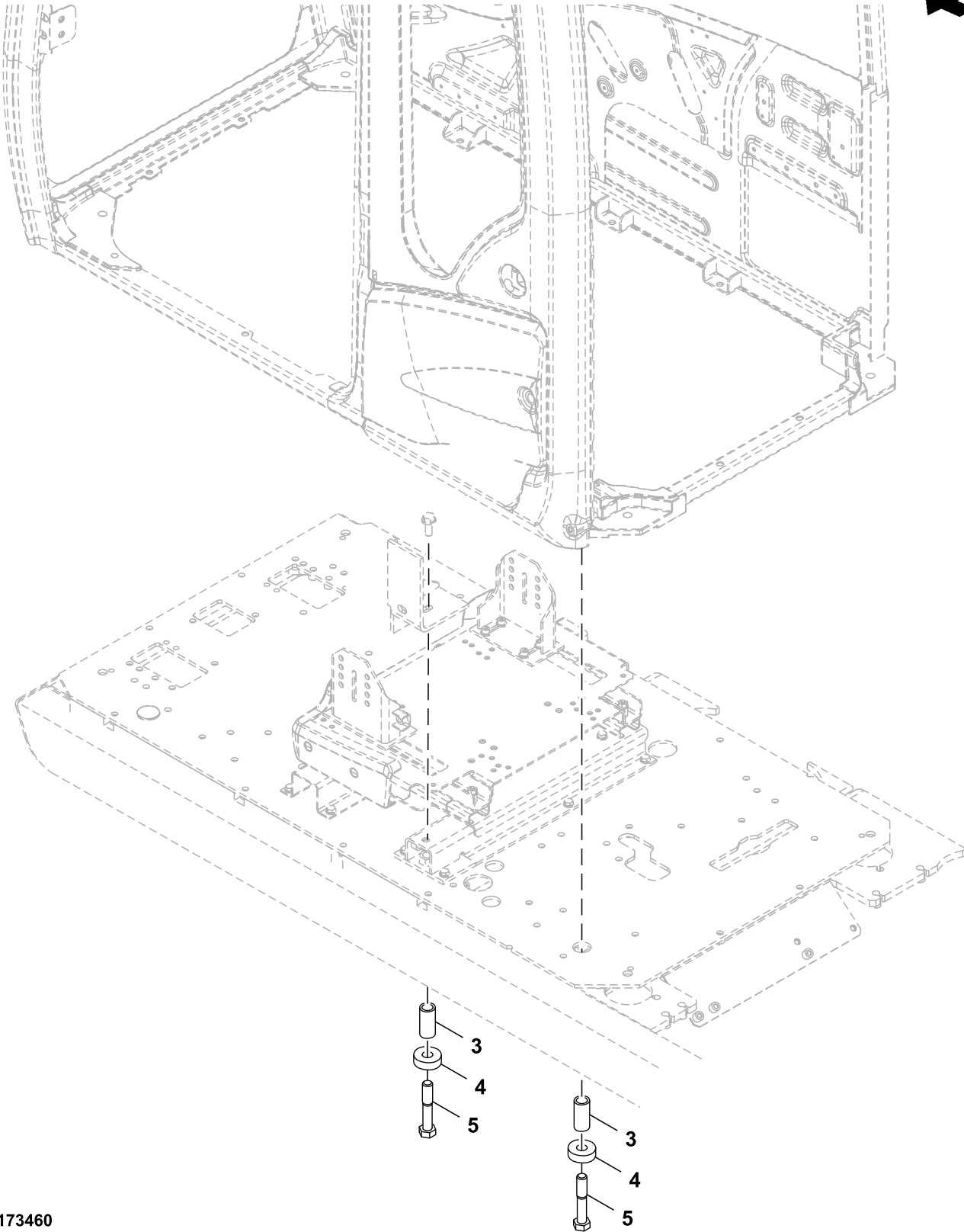

TX1173460

---

<i>Key</i>	<i>Part No.</i>	<i>Part Name</i>	<i>Qty.</i>	<i>Serial No.</i>	<i>Remarks</i>
3	4630531	Spacer	2		
4	4630532	Washer	2		
5	R134070	Cap Screw	2		SUB FOR J922204

---

Cab Floor Plate Hardware

TX1117405 C.1

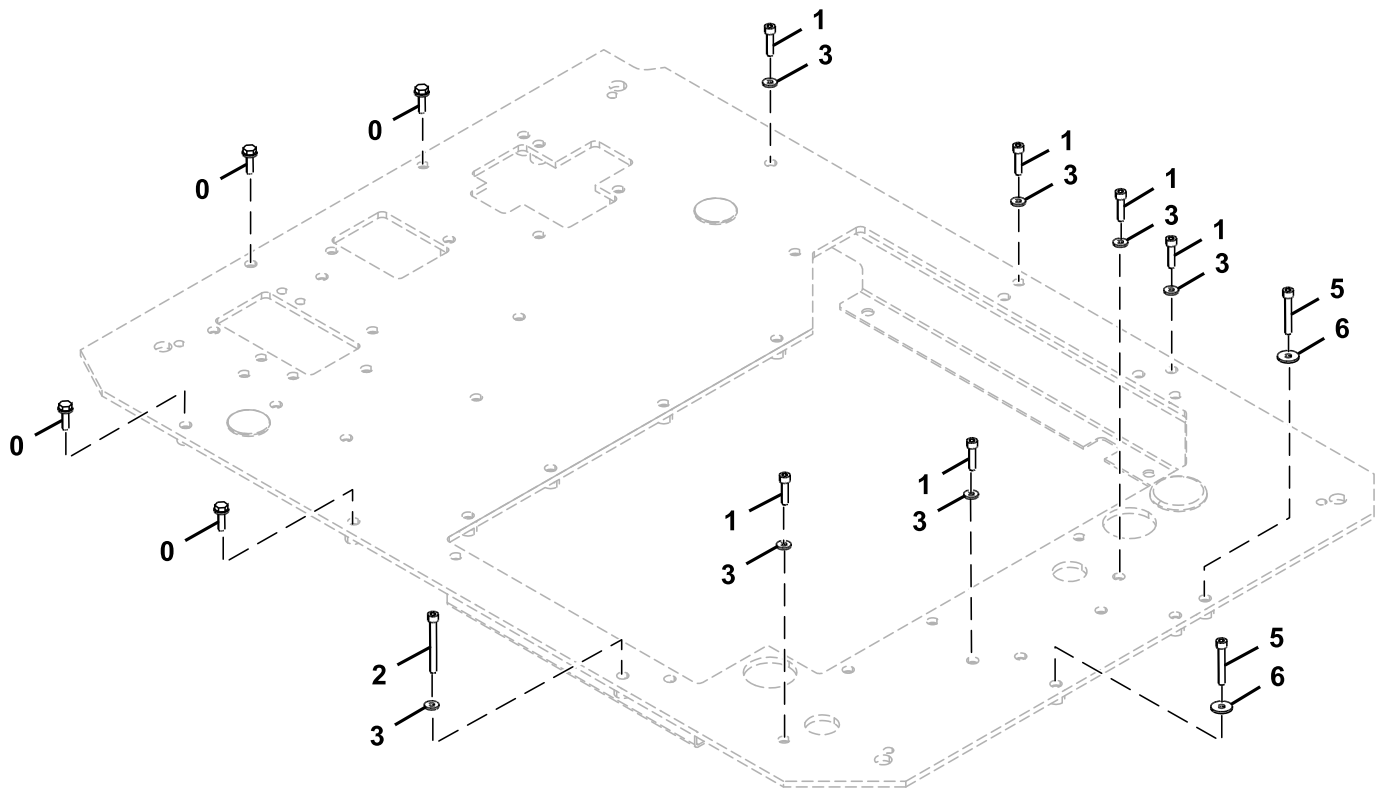

TX1117405

Key	Part No.	Part Name	Qty.	Serial No.	Remarks
0	.....	Screw With Washer	4		J271035 NLA
	19M7550	Cap Screw	4		M10 X 35, SUB FOR J901035
	24M7346	Washer	4		11 X 20 X 2 mm, SUB FOR J222010
1	J781040	Screw	6		
2	J781090	Bolt	1		
3	24M7346	Washer	7		11 X 20 X 2 mm, SUB FOR J222010
5	J781065	Bolt	2		
6	24M7101	Washer	2		11 X 34 X 3 mm, SUB FOR J217083

Floor Plate

TX1115853 B.1

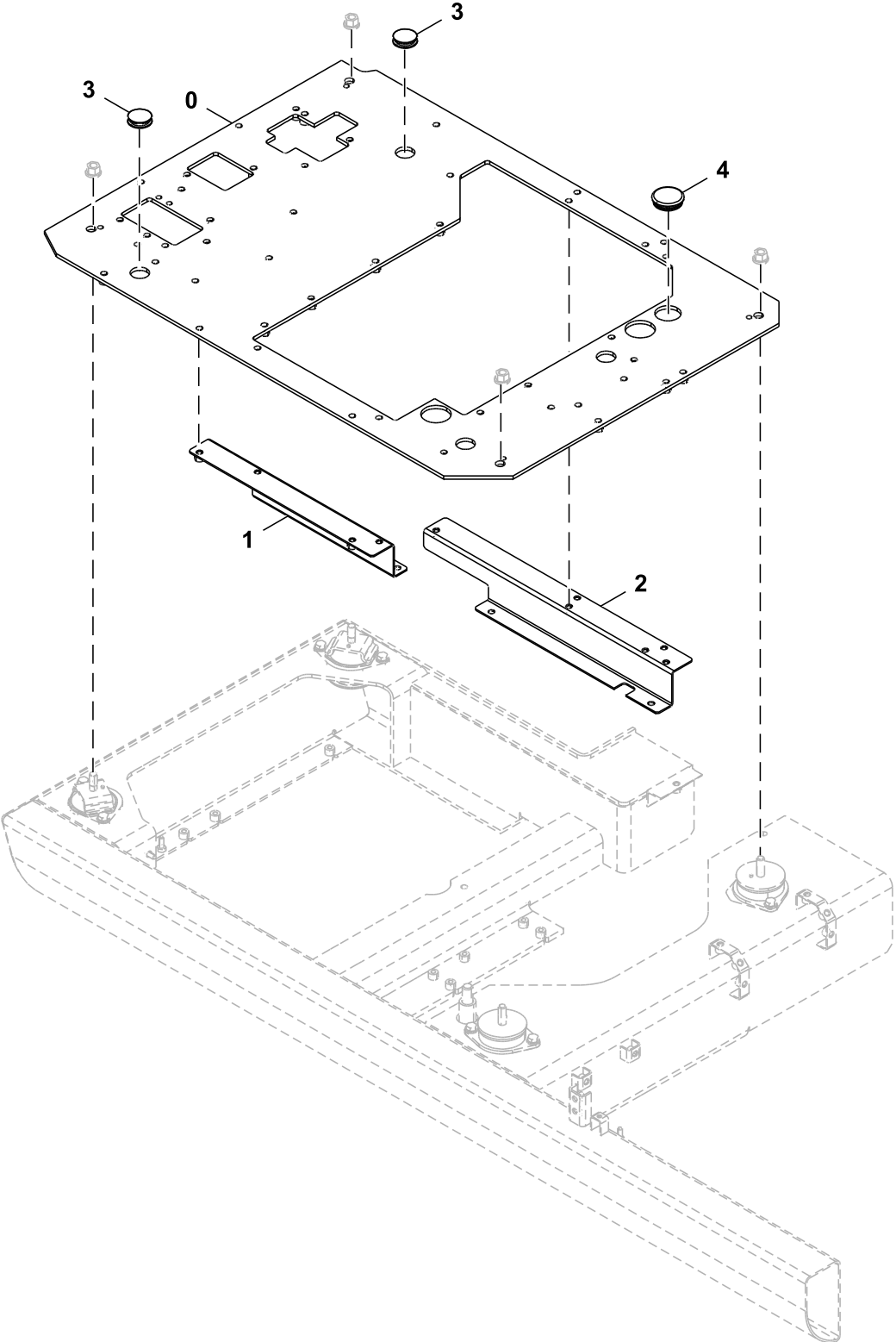

TX1115853

---

<i>Key</i>	<i>Part No.</i>	<i>Part Name</i>	<i>Qty.</i>	<i>Serial No.</i>	<i>Remarks</i>
0	FYA40013522	Plate	1		
1	8122286	Support	1		
2	8122287	Support	1		
3	4288445	Plug	2		
4	4724782	Bushing	1		

---



Cab Floor Parts

TX1115854 B.2

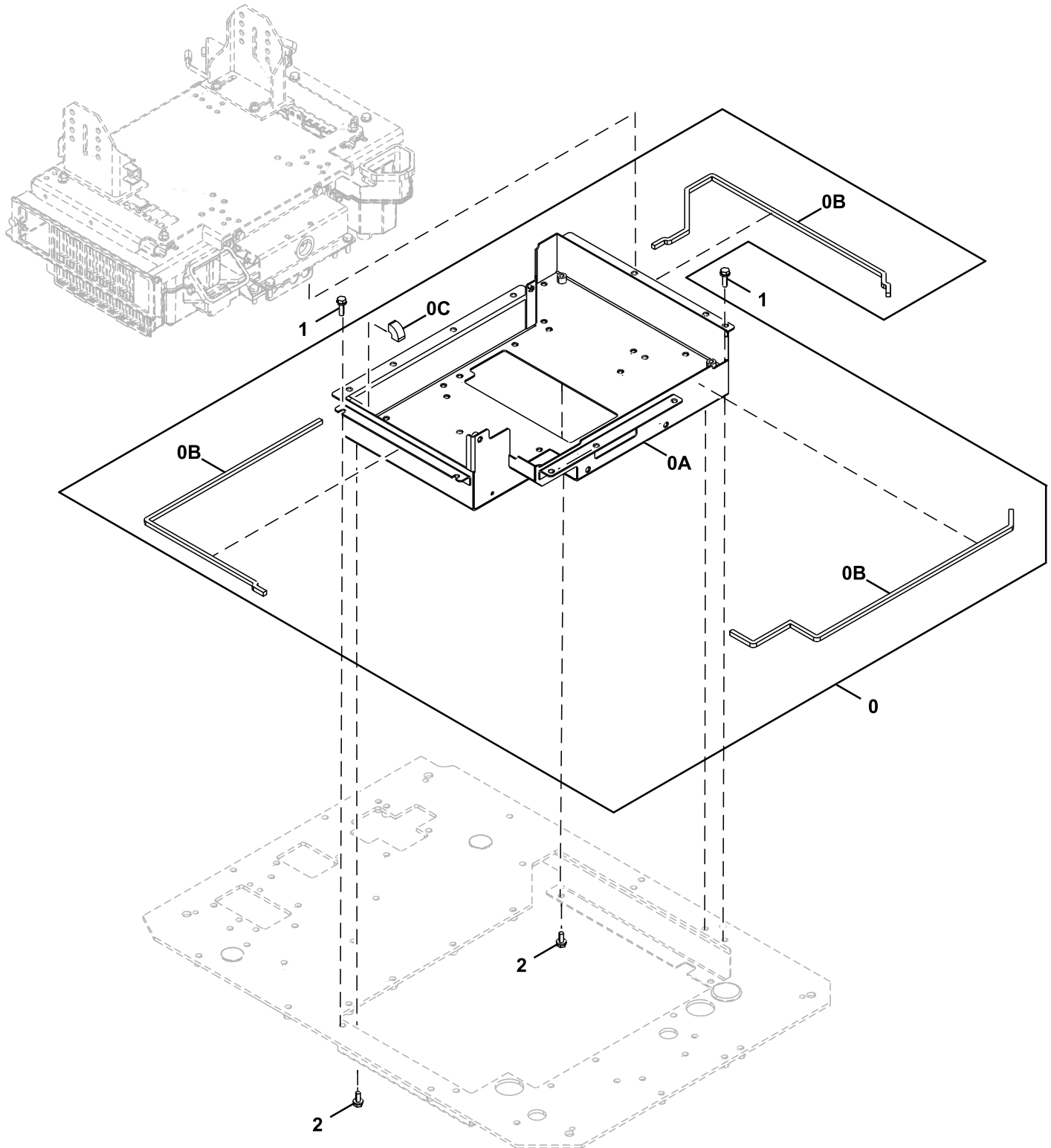

TX1115854

Key	Part No.	Part Name	Qty.	Serial No.	Remarks
0	8122347	Box	1		
0A	.....	Box	1		6028240 NLA
0B	4715778	Seal	3		
0C	FYA00014800	Seal	1		
1	.....	Screw With Washer	4		J271035 NLA
	19M7550	Cap Screw	4		M10 X 35, J271035 NLA, SUB FOR J901035
	24M7346	Washer	4		11 X 20 X 2 mm
2	.....	Screw With Washer	4		J271025 NLA
	19M7402	Cap Screw	4		M10 X 25
	24M7346	Washer	4		11 X 20 X 2 mm

**Floor Mat**

TX1116197 A.1

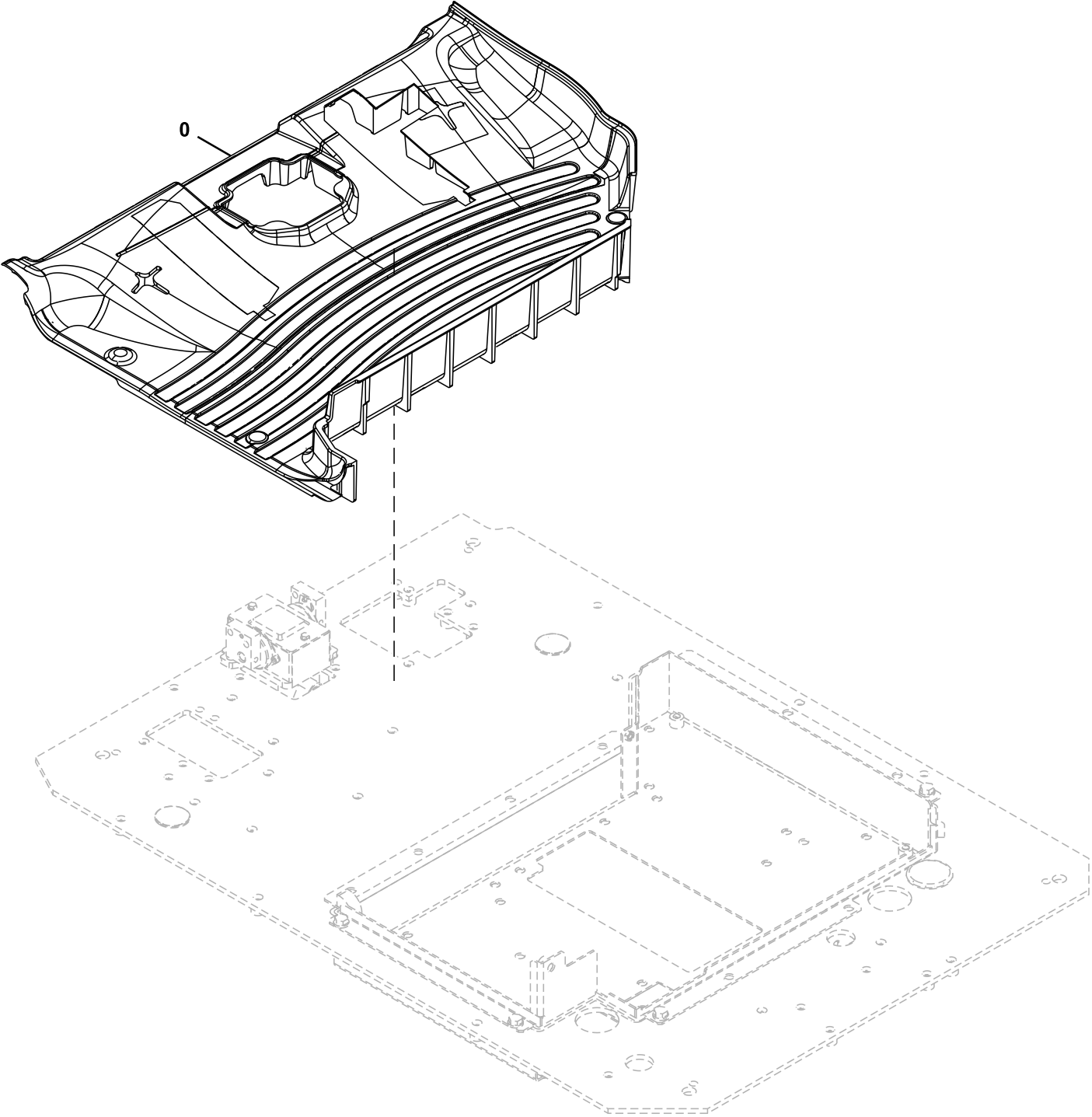

**TX1116197**

---

<i>Key</i>	<i>Part No.</i>	<i>Part Name</i>	<i>Qty.</i>	<i>Serial No.</i>	<i>Remarks</i>
0	FYA00013036	Mat	1		With Additional Cutout for Breaker Attachment
	FYA00010891	Mat	1		Without Additional Cutout for Breaker Attachment, Not Illustrated

---

Console Cover

TX1115590 B.1

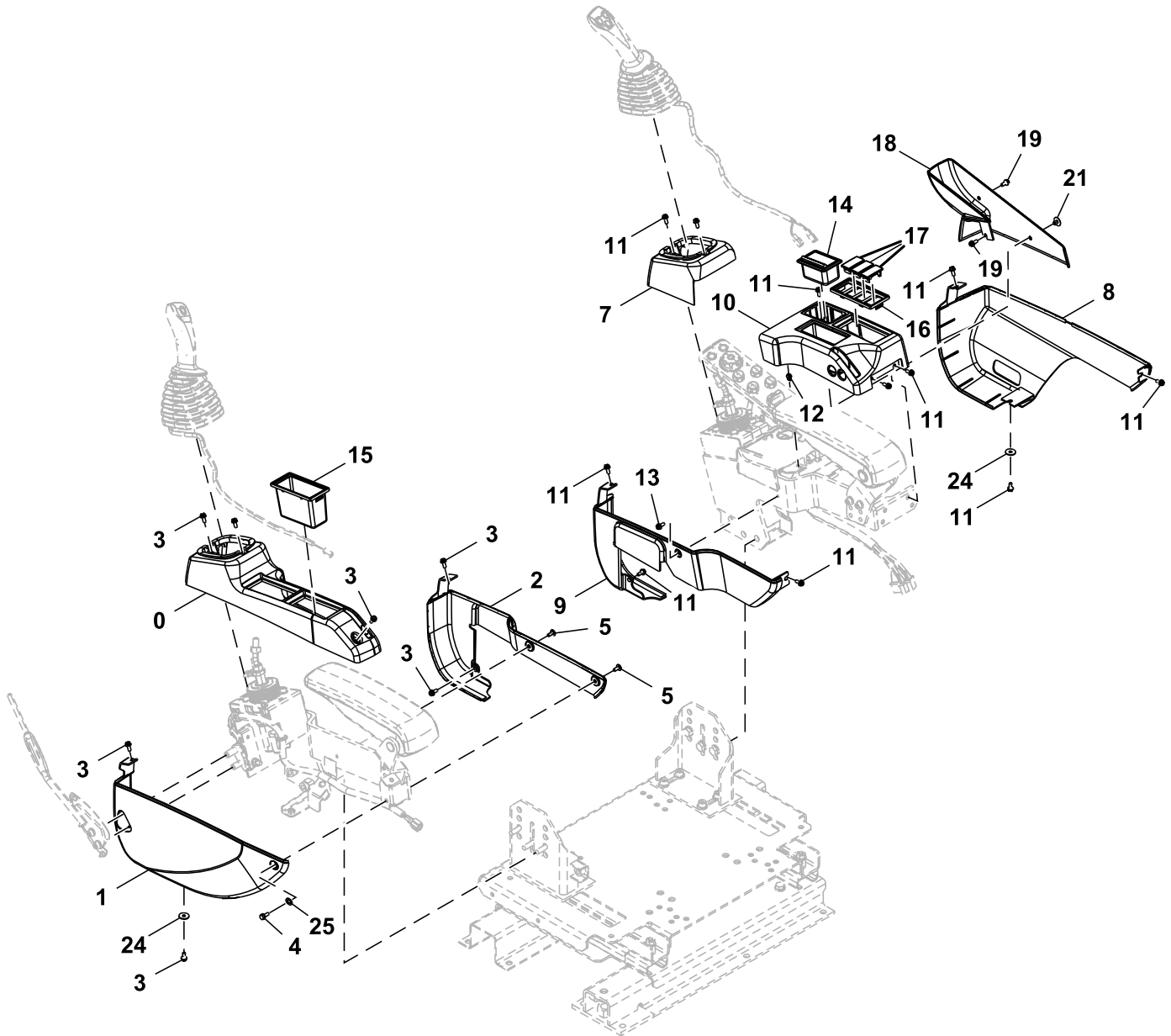

TX1115590

Key	Part No.	Part Name	Qty.	Serial No.	Remarks
0	FYA00030883	Cover	1		
1	FYA00030886	Cover	1		
2	FYA00030884	Cover	1		
3	.....	Screw With Washer	7		J460616 NLA
	19M8425	Cap Screw	7		M6 X 16
	12M7006	Lock Washer	7		6 mm
	24M7293	Washer	7		6.500 X 13 X 1.600 mm
4	.....	Screw With Washer	1		J260616 NLA
	19M7566	Bolt	1		SUB FOR J900616
	24M7054	Washer	1		6.400 X 12 X 1.600 mm, SUB FOR A590106
5	T108221	Screw	2		SUB FOR J650614
7	FYA00030889	Cover	1		
8	FYA00030893	Cover	1		
9	FYA00030892	Cover	1		
10	FYA00030890	Cover	1		
11	.....	Screw With Washer	11		J460616 NLA
	19M8425	Cap Screw	11		M6 X 16
	12M7006	Lock Washer	11		6 mm
	24M7293	Washer	11		6.500 X 13 X 1.600 mm
12	4651537	Clip	1		
13	J650614	Screw	1		SUB FOR J650614
14	4415024	Ashtray	1		
15	FYA00030888	Tray	1		
16	2058776	Case	1		
17	3121182	Cap	3		
18	FYA00030895	Cover	1		
19	.....	Screw With Washer	2		J460616 NLA
	19M8425	Cap Screw	2		M6 X 16
	12M7006	Lock Washer	2		6 mm
	24M7293	Washer	2		6.500 X 13 X 1.600 mm
21	4653156	Clip	1		
24	4607546	Washer	2		
25	FYA00002134	Washer	1		

Cab Console and Armrest

TX1116877 B.1

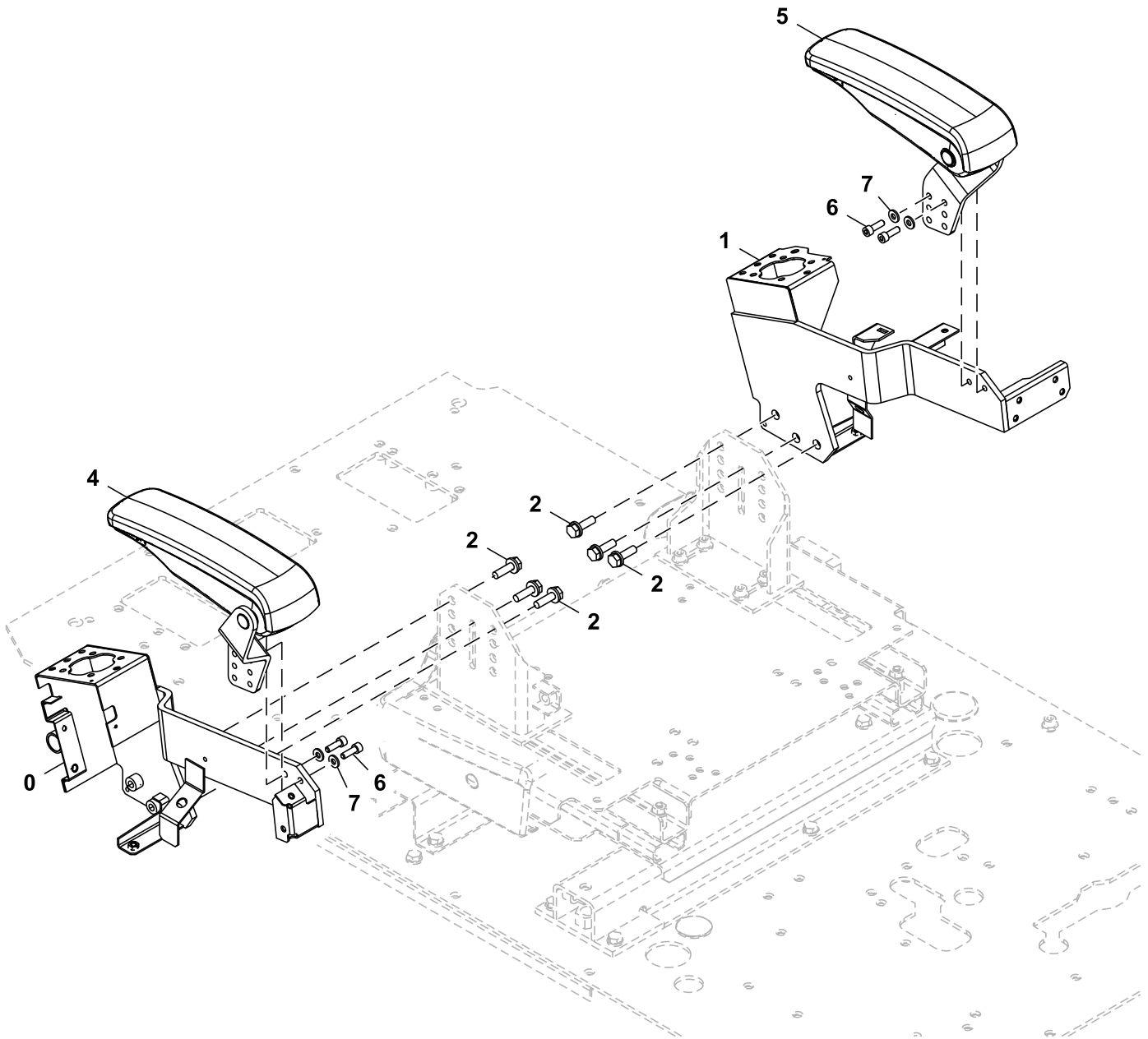

TX1116877

Key	Part No.	Part Name	Qty.	Serial No.	Remarks
0	6027660	Console	1		Left
1	6027661	Console	1		Right
2	.....	Screw With Washer	6		J271035 NLA
	19M7550	Cap Screw	6		M10 X 35, SUB FOR J901035
	24M7346	Washer	6		11 X 20 X 2 mm, SUB FOR J222010
4	FYA00024756	Armrest	1		Left, SUB FOR 1036508
5	FYA00024757	Armrest	1		Right, SUB FOR 1036511
6	4713373	Bolt	4		
7	J222008	Washer	4		



Cab Inside Right Cover

TX1117107 B.1

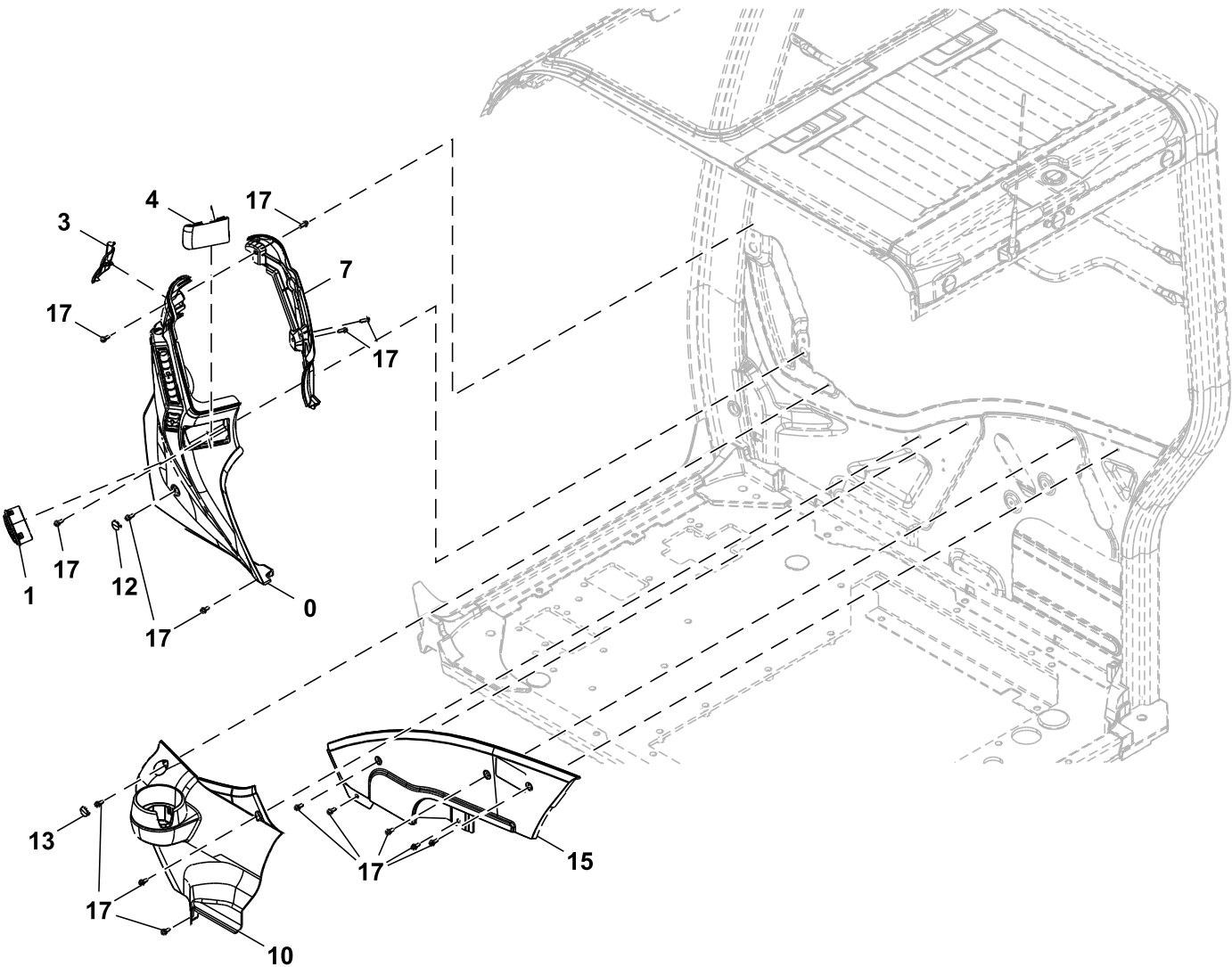

TX1117107

Key	Part No.	Part Name	Qty.	Serial No.	Remarks
0	7058384	Cover	1		SUB FOR 2058730 OR 6028003
1	FYA00003014	Louver	1		
3	2058732	Cap	1		
4	2058733	Cap	1		
7	2058731	Cover	1		
10	7059337	Cover	1		
12	3118337	Cap	1		
13	3118298	Cap	1		
15	2058736	Cover	1		
17	.....	Screw With Washer	15		J680616 NLA
	21M7577	Socket Head Screw	15		M6 X 16
	12M7006	Lock Washer	15		6 mm
	24M7054	Washer	15		6.400 X 12 X 1.600 mm

Window Washer Reservoir

TX1117398 A.1

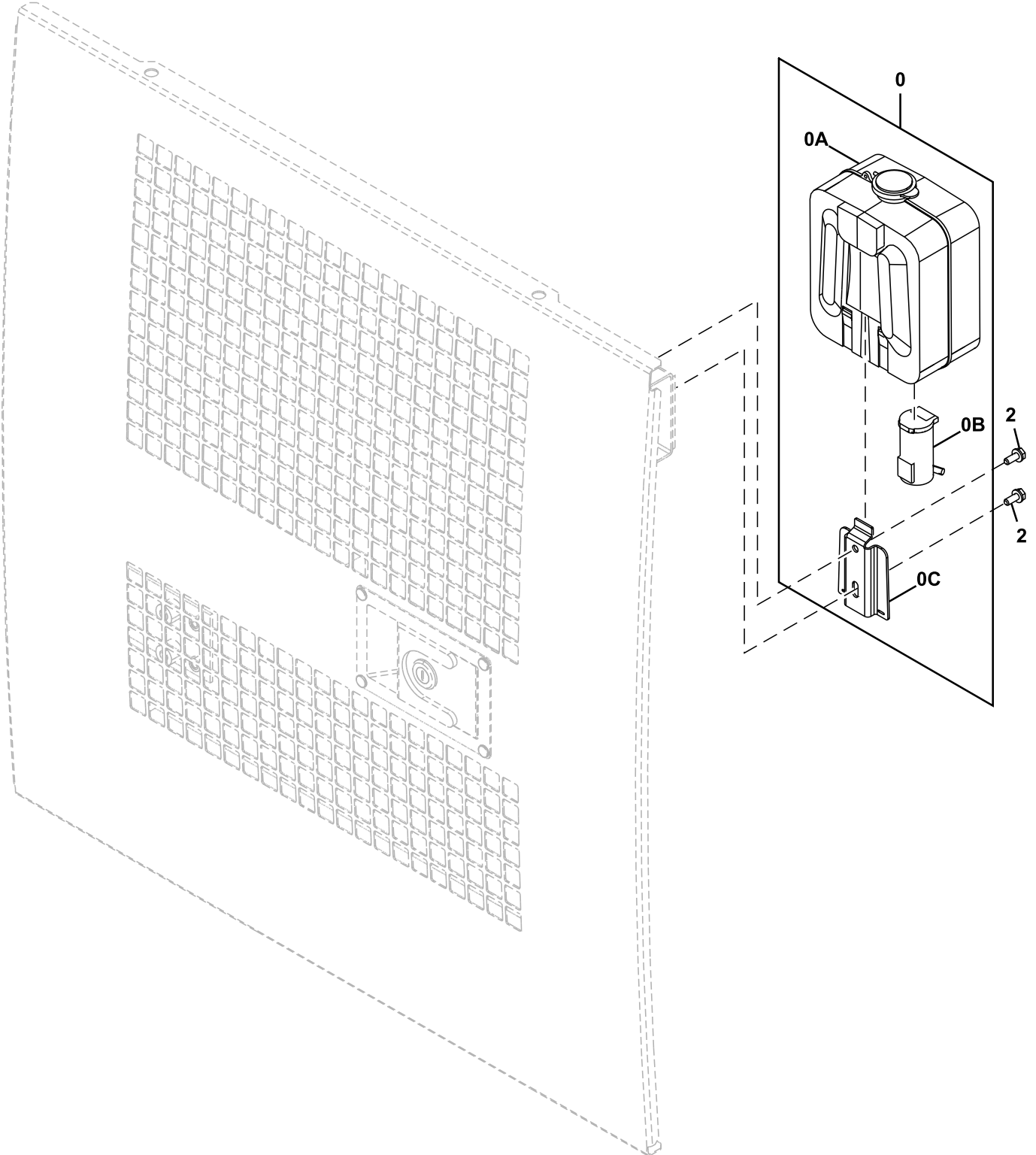

TX1117398

Key	Part No.	Part Name	Qty.	Serial No.	Remarks
0	4333185	Reservoir	1		Window Washer
0A	.....	Reservoir	1		4369472 NLA
0B	4326095	Pump	1		24 V
0C	4338974	Bracket	1		
2	.....	Screw With Washer	2		J260616 NLA
	19M7560	Cap Screw	2		M6 X 16, SUB FOR J900616
	A590106	Washer	2		

Cab Rear Tray

TX1210629 A.1

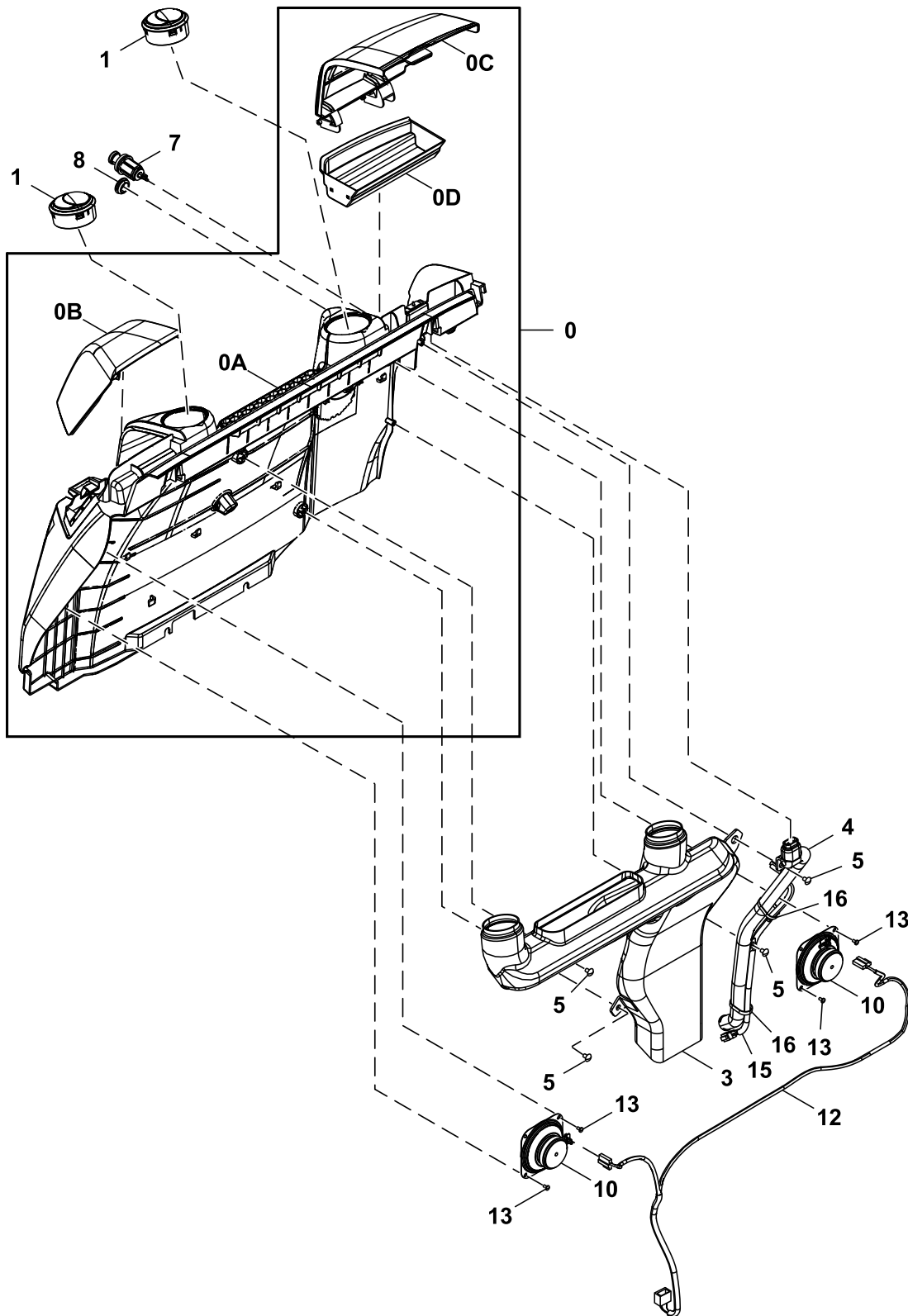

TX1210629

Key	Part No.	Part Name	Qty.	Serial No.	Remarks
0	7059407	Cover	1		
0A	.....	Cover	1		
0B	7059339	Cover	1		2059238 NLA
0C	7059338	Cover	1		
0D	2053523	Cover	1		
1	FYA00003014	Louver	2		
3	7059403	Air Duct	1		
4	7059401	Air Duct	1		
5	4444700	Screw	4		
7	4653906	Mechanical Lighter	1		
8	4447072	Bushing	1		
10	4361302	Speaker	2		
12	4716639	Wiring Harness	1		Speakers
13	4361800	Screw	8		
15	4637479	Wiring Harness	1		Lighter
16	4055311	Clip	2		

Rain Visor Support

TX1089814 B.1

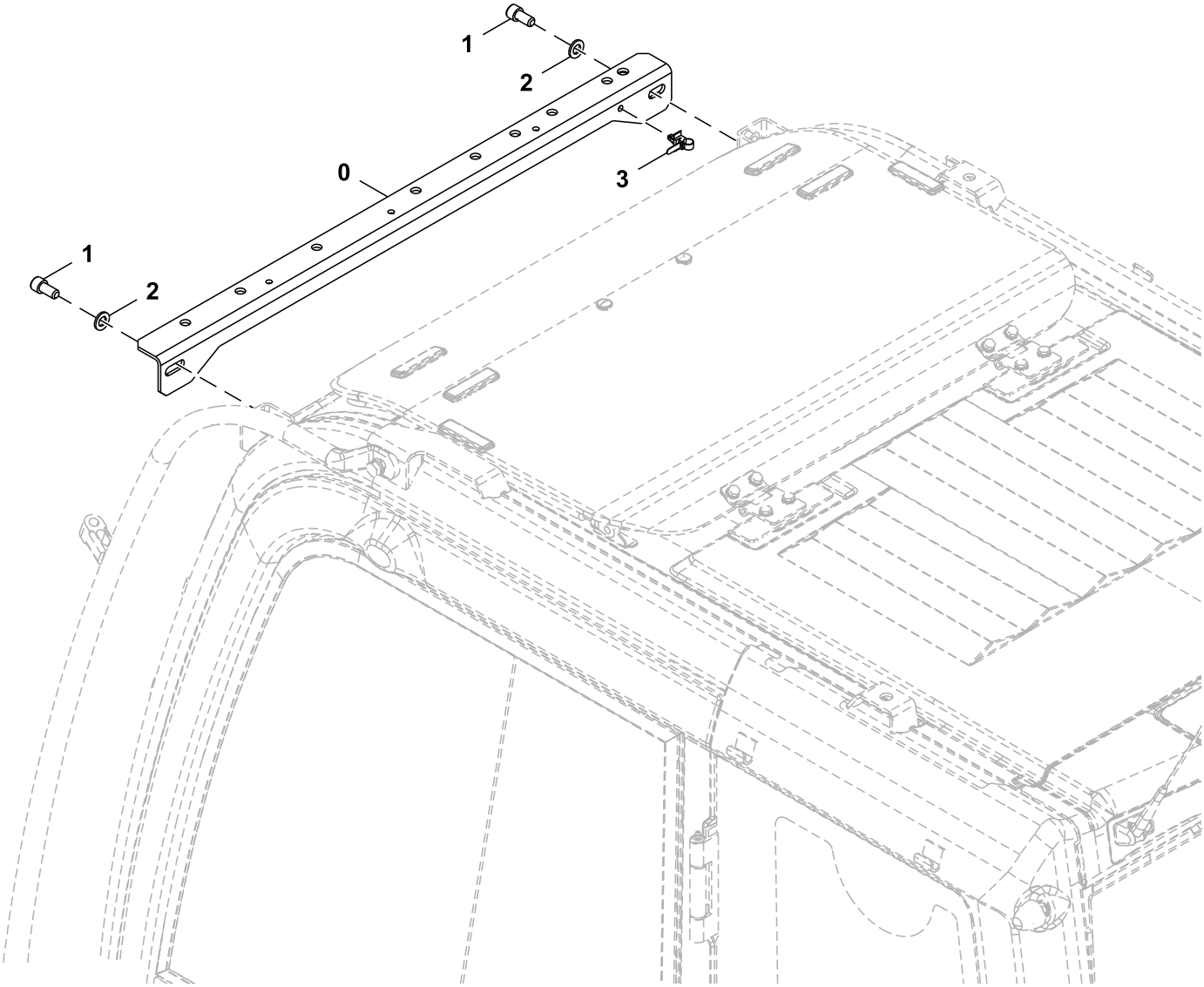

TX1089814

---

<i>Key</i>	<i>Part No.</i>	<i>Part Name</i>	<i>Qty.</i>	<i>Serial No.</i>	<i>Remarks</i>
0	7054613	Bracket	1		
1	J781225	Bolt	2		
2	24M7047	Washer	2		13 X 24 X 2.500 mm, SUB FOR A590112
3	4259220	Clip	1		

---



Operator Protection Guard (OPG)

TX1089820 E.1

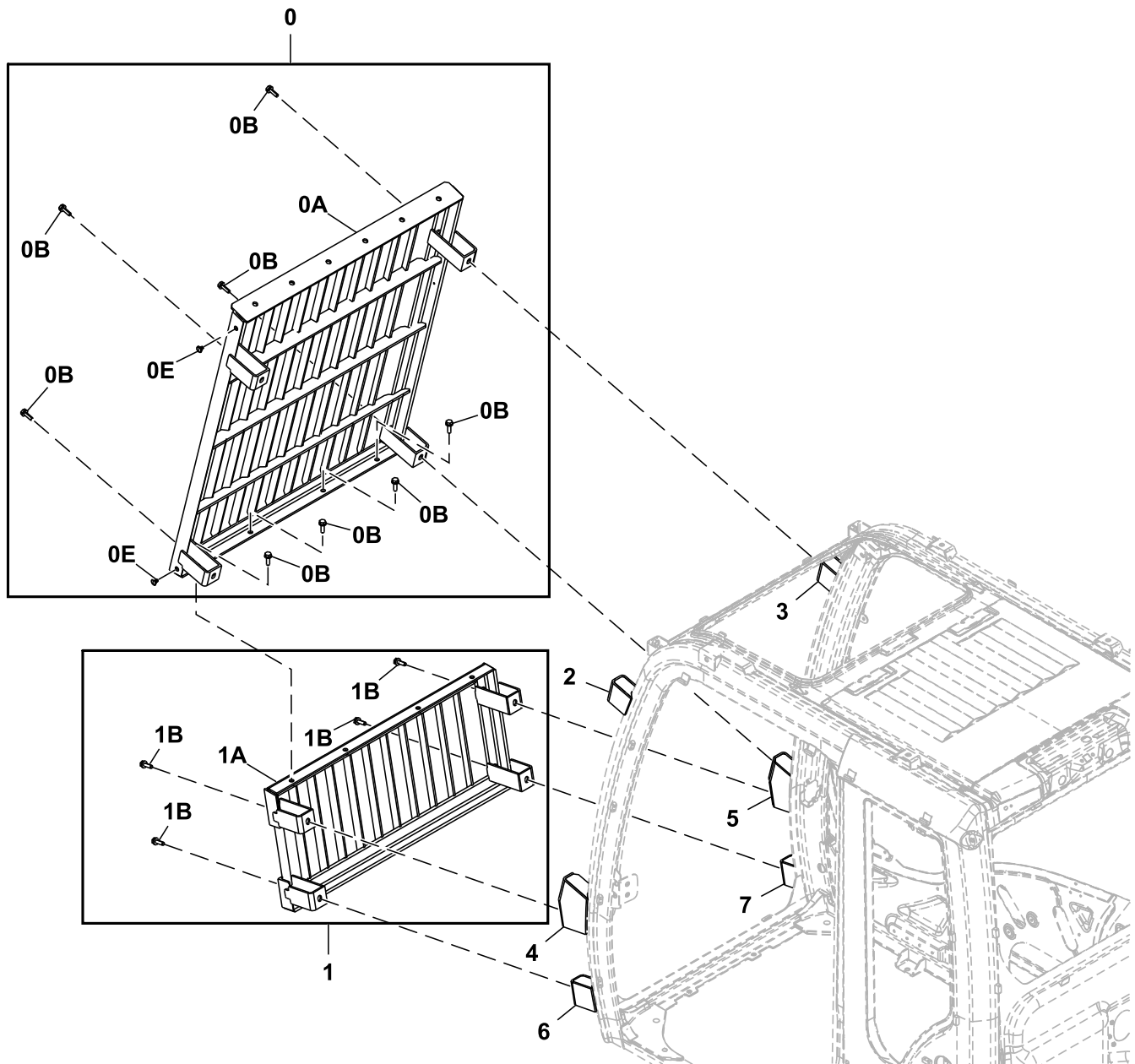

10 — 0,2,3

20 — 1,4,5,6,7

TX1089820

Key	Part No.	Part Name	Qty.	Serial No.	Remarks
0	FYA00009151	Guard	1		Front Window Guard, Upper
0A	.....	Guard	1		NSEP
0B	.....	Screw With Washer	8		J271035 NLA
	19M7550	Cap Screw	8		M10 X 35, SUB FOR J901035
	24M7346	Washer	8		11 X 20 X 2 mm, SUB FOR J222010
0E	4662755	Clip	2		
1	FYA00009152	Guard	1		Front Window Guard, Lower
1A	.....	Guard	1		NSEP
1B	.....	Screw With Washer	4		J271035 NLA
	19M7550	Cap Screw	4		M10 X 35, SUB FOR J901035
	24M7346	Washer	4		11 X 20 X 2 mm, SUB FOR J222010
2	4666221	Bracket	1		
3	4666222	Bracket	1		
4	4666223	Bracket	1		
5	4666224	Bracket	1		
6	4666225	Bracket	1		
7	4666226	Bracket	1		
10	.....	<b>Field Installation Kit</b>	<b>1</b>		<b>AT390823 NLA, Front Window Guard, Upper, Whole Goods</b>
20	.....	<b>Field Installation Kit</b>	<b>1</b>		<b>AT390824 NLA, Front Window Guard, Lower, Whole Goods</b>
47	T232157	Safety Sign	1		Not Illustrated, Caution, Clearance, English
	.....	Safety Sign	1		Not Illustrated, Caution, Clearance, French, T232159 NLA
	T232158	Safety Sign	1		Not Illustrated, Caution, Clearance, Spanish
	T346392	Safety Sign	1		Not Illustrated, Caution, Clearance, Portuguese

Cab Vandal Protection Kit

TX1190257 B.1

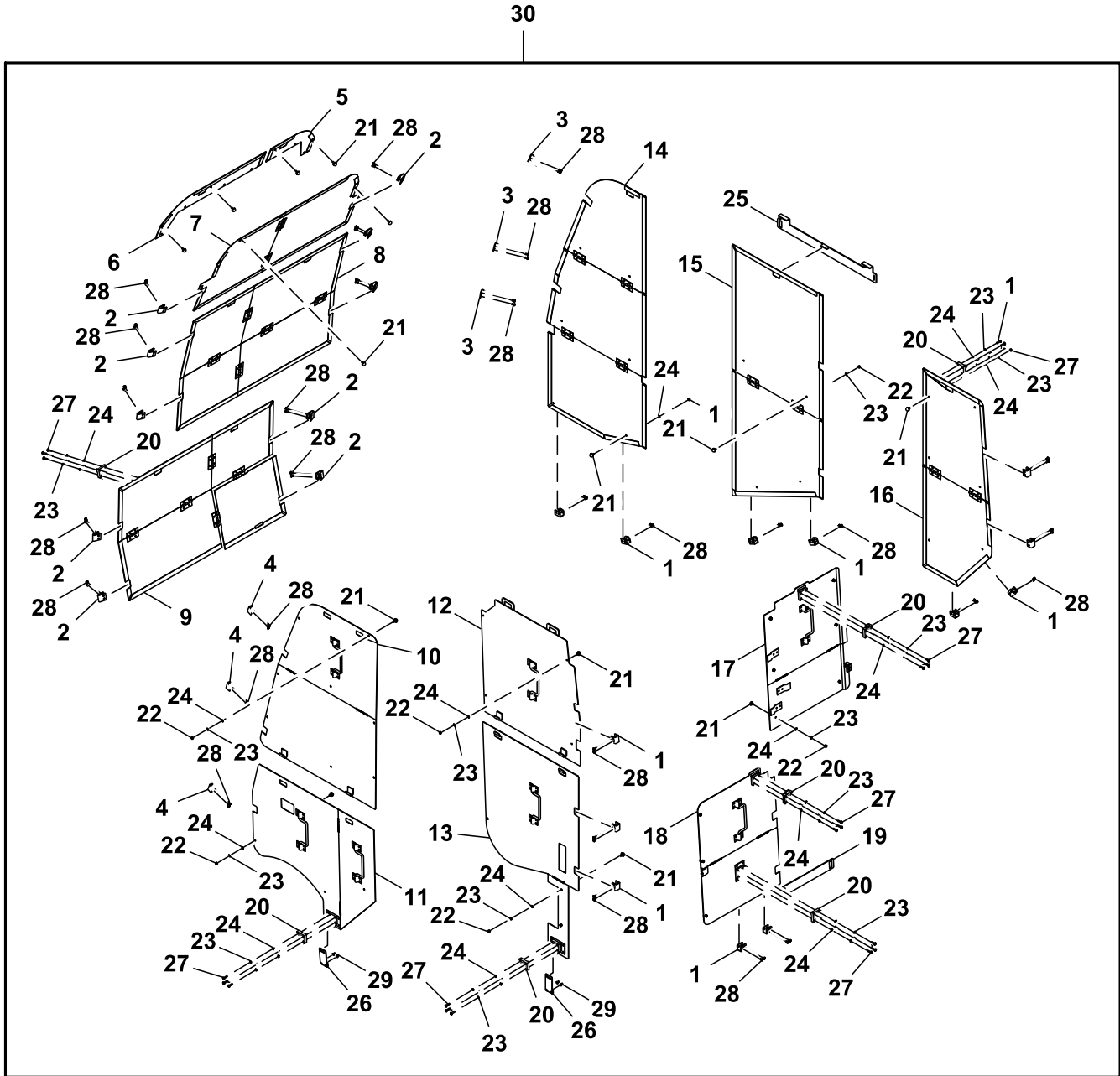

AT454146\_TX1190257

Key	Part No.	Part Name	Qty.	Serial No.	Remarks
1	T228058	Bracket	15		
2	T225936	Bracket	10		
3	T225938	Angle	3		
4	T225939	Angle	4		
5	AT329639	Cover	1		Front Upper Right
6	AT329638	Cover	1		Front Upper Left
7	AT329618	Cover	1		Front Upper Center
8	AT329619	Cover	1		Front Center
9	AT405100	Cover	1		Front Lower
10	AT341068	Cover	1		Upper Door
11	AT341069	Cover	1		Lower Door
12	AT329630	Cover	1		LH Upper
13	AT341070	Cover	1		LH Lower
14	AT405101	Cover	1		Right Side Foward
15	AT405092	Cover	1		Right Side Center
16	FF532624	Cover	1		
17	FF532625	Cover	1		
18	FF532627	Cover	1		
19	FF532628	Plate	1		
20	4361601	Lock	7		
21	9738682	Bumper	53		
22	14M7297	Nut	43		M5
23	12M7064	Lock Washer	71		5 mm
24	24M7027	Washer	71		5.300 X 10 X 1 mm
25	T223713	Plate	1		
26	TH108983	Hinge	2		SUB FOR 4207538
27	21M7647	Socket Head Screw	28		M5 X 20
28	21M7648	Socket Head Screw	64		M5 X 10
29	21M7249	Screw	4		M5 X 10
30	<b>AT454146</b>	<b>Field Installation Kit</b>	<b>1</b>		<b>Cab Vandal Protection Kit, Whole Goods</b>

Air Suspension Seat, Heated

TX1185580 A.1

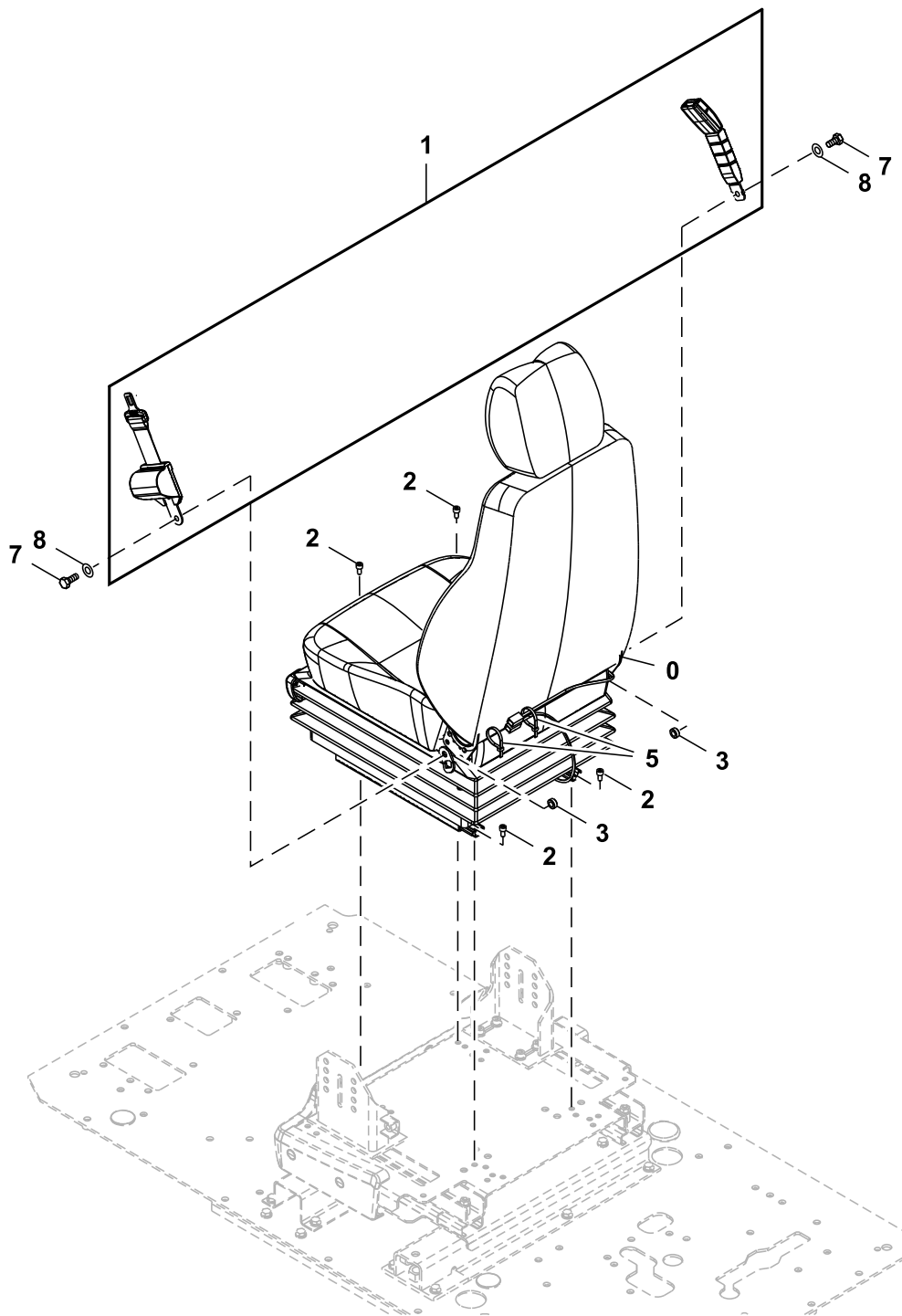

TX1185580

Key	Part No.	Part Name	Qty.	Serial No.	Remarks
0	FYA00002392	Seat Suspension	1		Components On Separate Page
1	FYA00045982	Seat Belt	1		
2	19M7647	Screw	4		M8 X 16, SUB FOR M340816
3	4372200	Spacer	2		
5	H77698	Tie Band	2		SUB FOR 4055312
7	4714449	Bolt	2		
8	24M7345	Washer	2		13.500 X 24 X 2.500 mm, SUB FOR J222012

Air Suspension Heated Seat Components

TX1145216 C.1

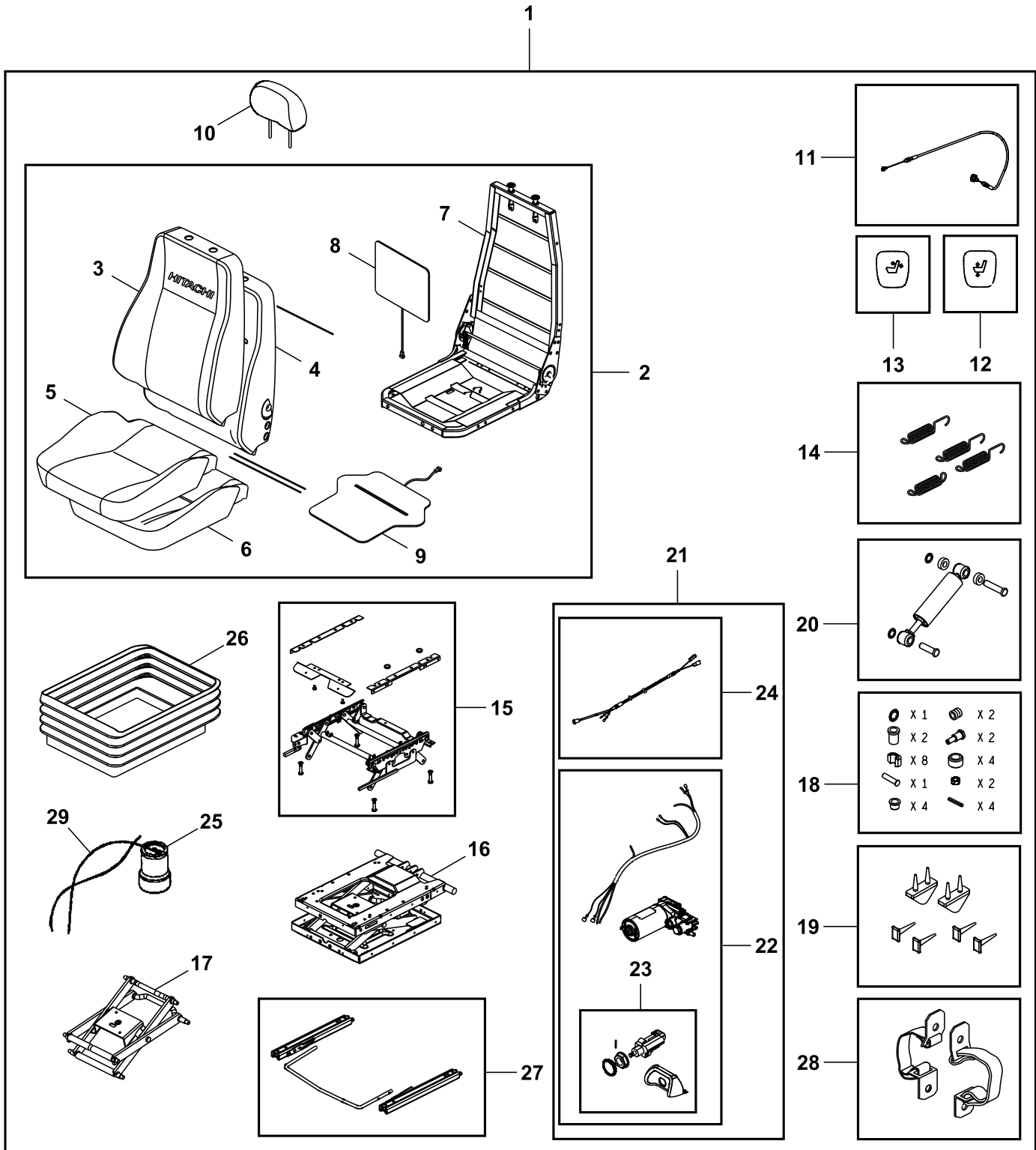

TX1145216

Key	Part No.	Part Name	Qty.	Serial No.	Remarks
1	FYA00002392	Seat Suspension	1		
2	FYA00008933	Seat Kit	1		
3	FYA00008925	Seat Back	1		Cover
4	4660717R	Pad	1		Seat Back Foam, SUB FOR 4660717
5	FYA00008915	Seat	1		Cover
6	4392798R	Pad	1		Bottom Seat Foam, SUB FOR 4392798
7	4660720R	Frame	1		SUB FOR 4660720
8	AT329366	Heater	1		SUB FOR 4666087
9	4666056	Cable	1		
10	FYA00008916	Head Restraint	1		Headrest
11	AT417627	Seat Adjustment Cable Kit	1		Adjuster Cable, SUB FOR FYA00008917
12	4610640	Handle	1		Seat Recline/Incline
13	4610641	Handle	1		Seat Raise/Lower
14	AT417629	Spring Kit	1		Height Riser Spring, SUB FOR FYA00008927
15	4392801R	Stand	1		Height Riser Kit, SUB FOR 4392801
16	AT417632	Seat Suspension	1		Bearing Kit, SUB FOR FYA00008934
17	AT417642	Lever Kit	1		Center Pivot Kit, SUB FOR 4666052
18	4392812R	Bushing	1		Bearing Kit, SUB FOR 4392812
19	4392805R	Stop	1		Bumperspot Kit, SUB FOR 4392805
20	AT417633	Torsional Damper	1		SUB FOR FYA00008929
21	FYA00008935	Compressor	1		
22	AT417638	Compressor Kit	1		ALSO ORDER AT417639, SUB FOR FYA00008936
	AT417639	Compressor Valve Kit	1		
23	4660732R	Valve	1		Compressor, SUB FOR 4660732
24	4666059	Cable	1		
25	AT329373	Air Spring Seat Kit	1		Air Spring Seat Kit, SUB FOR 4666054 AND AT417641
26	AT417640	Seat Suspension Boot Kit	1		Suspension Cover, SUB FOR FYA00008937
27	AT417643	Adjuster Kit	1		Fore Aft Adjustment Kit, SUB FOR FYA00008931
28	AT417636	Belt Kit	1		Includes Hardware, Tether Belt, SUB FOR FYA00008932
29	AT329370	Pipe Kit	1		Air Hose



Seat Stand

TX1115965 C.1

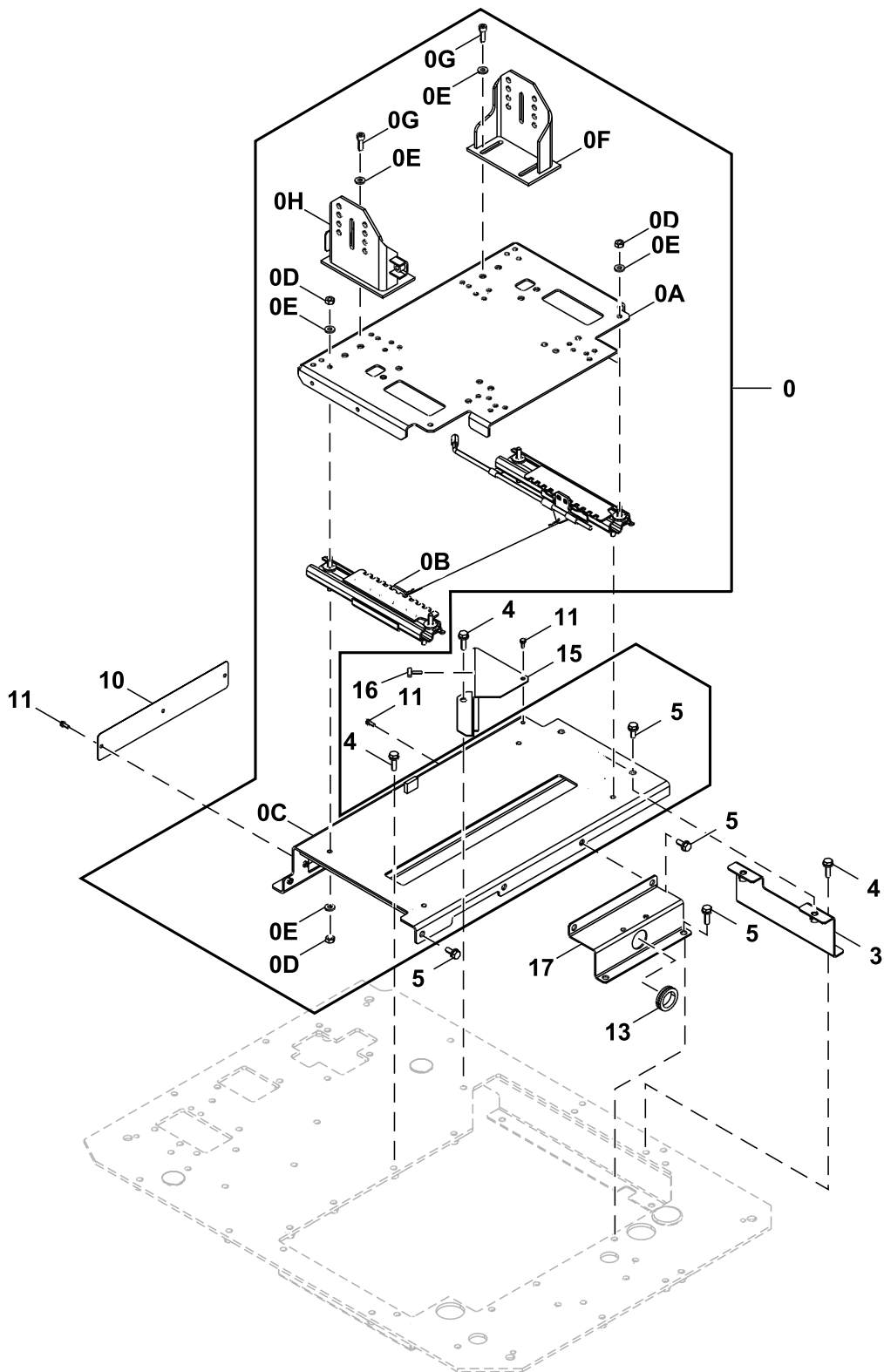

TX1115965

Key	Part No.	Part Name	Qty.	Serial No.	Remarks
0	.....	Stand	1		9314921 NLA
0A	6028158	Bracket	1		
0B	4717233	Seat Slide Track Kit	1		
0C	6028208	Stand	1		
0D	14M7444	Nut	8		M10, SUB FOR J952010
0E	24M7346	Washer	12		11 X 20 X 2 mm, SUB FOR J222010
0F	7057118	Stand	1		
0G	19M7576	Screw	4		M10 X 30, SUB FOR J781030
0H	7059366	Stand	1		
3	9772702	Bracket	1		
4	.....	Screw With Washer	9		J271035 NLA
	19M7550	Cap Screw	9		M10 X 35, SUB FOR J901035
	24M7346	Washer	9		11 X 20 X 2 mm, SUB FOR J222010
5	.....	Screw With Washer	5		J271025 NLA
	19M7402	Cap Screw	5		M10 X 25, J271025 NLA
	24M7346	Washer	5		11 X 20 X 2 mm
10	4659472	Plate	1		
11	.....	Screw With Washer	5		J260616 NLA
	19M7560	Cap Screw	5		M6 X 16, SUB FOR J900616
	24M7054	Washer	5		6.400 X 12 X 1.600 mm, SUB FOR A590106
13	U15091	Grommet	1		SUB FOR 4210485
15	9772651	Grille	1		
16	4684275	Knob	1		
17	8123732	Bracket	1		

**Seat Slide Stop**

TX1117457 A.1

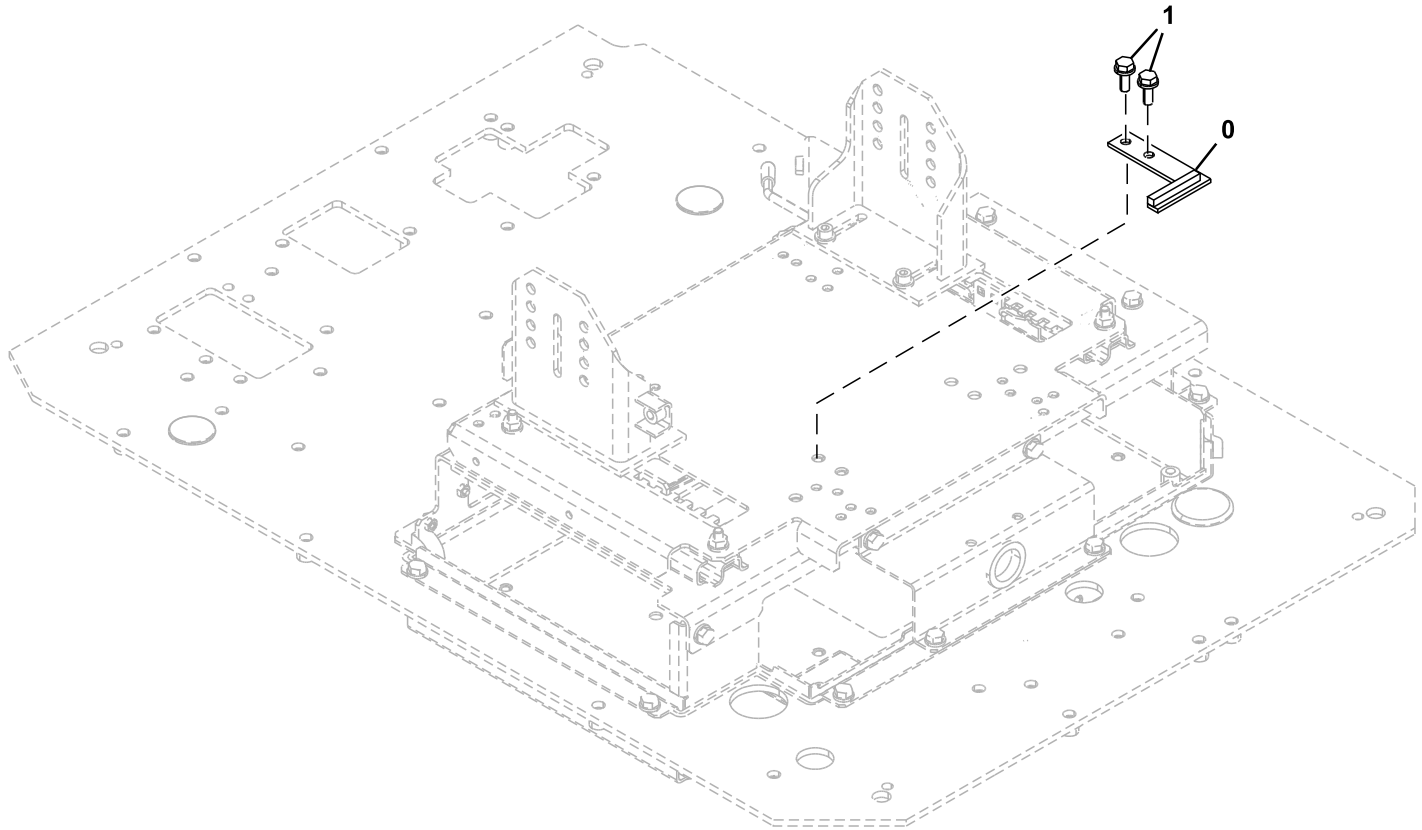

**TX1117457**

Key	Part No.	Part Name	Qty.	Serial No.	Remarks
0	9772598	Stop	1		
1	.....	Screw With Washer	2		J271030 NLA
	19M7662	Cap Screw	2		M10 X 30, SUB FOR J901030
	24M7346	Washer	2		11 X 20 X 2 mm, SUB FOR J222010

**Cab Rear Handrail**

TX1211366 A.1

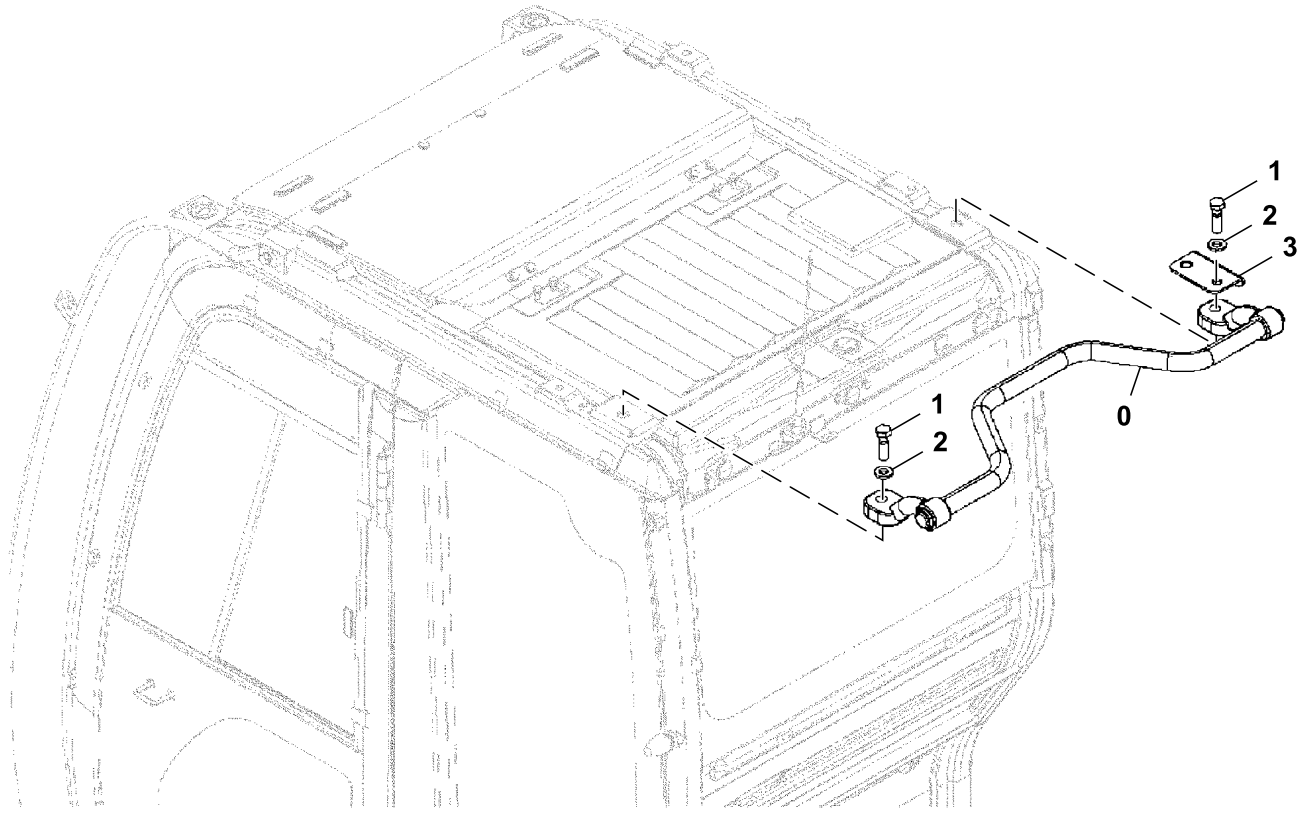

TX1211366

---

<i>Key</i>	<i>Part No.</i>	<i>Part Name</i>	<i>Qty.</i>	<i>Serial No.</i>	<i>Remarks</i>
0	FYA00042276	Handrail	1		
1	19M8295	Cap Screw	2		M16 X 55, SUB FOR J921655
2	24M7338	Washer	2		17 X 30 X 3 mm, SUB FOR J222016
3	FYA00047530	Bracket	1		

---

**Air Conditioner**

TX1115855 B.1

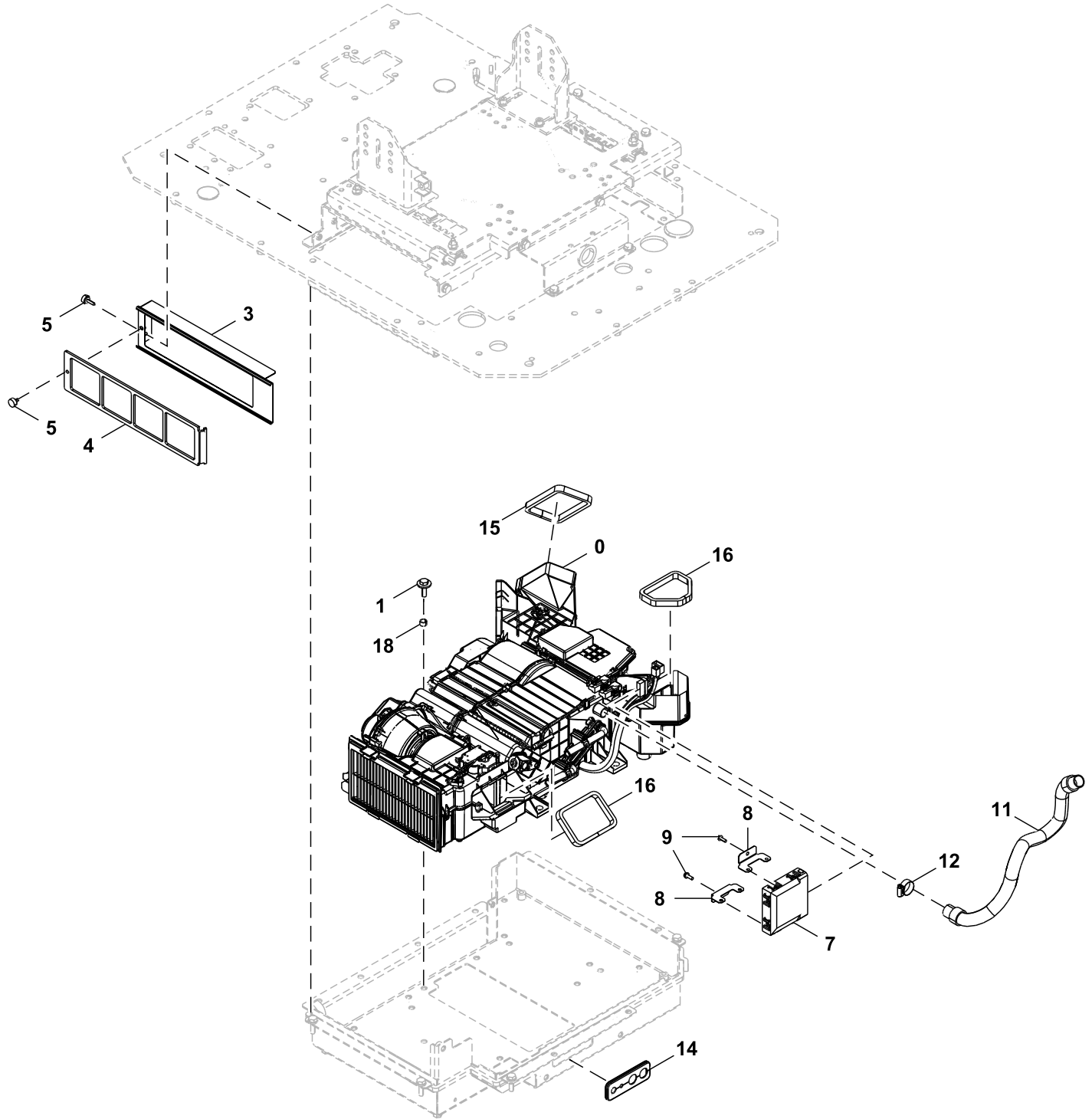

TX1115855

Key	Part No.	Part Name	Qty.	Serial No.	Remarks
0	4717393	Air Conditioner	1		Components On Seperate Page
1	.....	Screw With Washer	7		J281035 NLA
	19M7550	Cap Screw	7		M10 X 35, SUB FOR J901035
	4486055	Washer	7		
3	8122346	Case	1		
4	4S00687	Filter	1		SUB FOR 4445864
5	4684275	Knob	2		
7	FYA00048010	Air Heater Controller	1		SUB FOR FYA00007726
8	4714244	Bracket	2		
9	.....	Screw With Washer	2		J460620 NLA
	12M7006	Lock Washer	2		6 mm
	21M7267	Screw	2		M6 X 20
	24M7293	Washer	2		6.500 X 13 X 1.600 mm
11	4451258	Hydraulic Hose	1		
12	TY22467	Clamp	1		SUB FOR 4504367
14	4716592	Bushing	1		
15	4726107	Isolator	1		
16	4726108	Isolator	2		
18	FYA00008897	Spacer	7		



Air Conditioner (A/C) and Heater Components

TX1117391 F.1

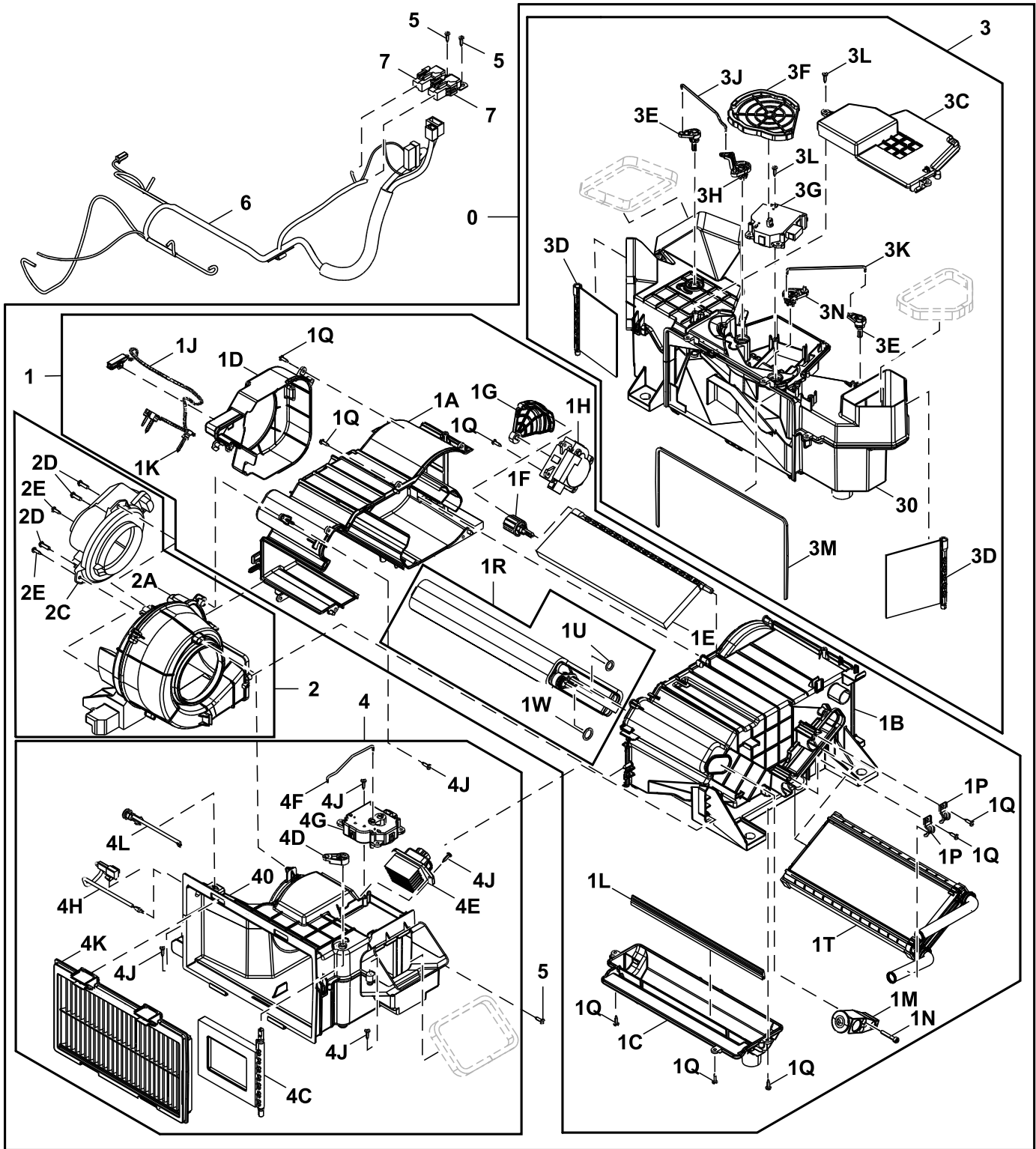

TX1117391

Key	Part No.	Part Name	Qty.	Serial No.	Remarks
0	4717393	Air Conditioner	1		
1	FYA00021551	Air Conditioner	1		
1A	FYA00002188	Case	1		
1B	FYA00002202	Case	1		
1C	FYA00021552	Plate	1		
1D	FYA00021553	Plate	1		
1E	FXB00001069	Door	1		
1F	FYA00022717	Lever	1		
1G	FYA00021554	Plate	1		
1H	FXB00001056	Motor	1		Cooling Motor
1J	FYA00021556	Thermistor	1		
1K	FXB00001053	Clamp	1		
1L	FYA00021557	Packing	1		
1M	FXB00018343	Valve	1		Expansion Valve, SUB FOR FXB00001045
1N	FYA00021558	Bolt	2		
1P	FYA00021560	Clamp	2		
1Q	4382883	Screw	17		
1R	FYA00021555	Evaporator	1		
1T	FYA00021559	Heater	1		
1U	957366	O-Ring	1		SUB FOR 4350207
1W	4297380	O-Ring	1		SUB FOR 4622346 OR 4350206
2	.....	Blower	1		FYA00021561 NLA
2A	FYA00077631	Case	1		SUB FOR FYA00002204
2C	FYA00021562	Motor	1		
2D	FXB00001065	Screw	3		
2E	4382883	Screw	3		
3	FYA00021563	Case	1		
3A	.....	Case	1		NLA
3B	.....	Case	1		NLA
3C	FYA00021564	Plate	1		
3D	FYA00022718	Door	2		
3E	FYA00022719	Lever	2		
3F	FYA00021565	Plate	1		
3G	FXB00001056	Motor	1		
3H	FYA00022720	Lever	1		
3J	FYA00022722	Shaft	1		
3K	FYA00022723	Shaft	1		
3L	4382883	Screw	11		
3M	FYA00022724	Packing	1		
3N	FYA00022721	Lever	1		
4	FYA00021566	Case	1		
4A	.....	Case	1		NLA
4B	.....	Case	1		NLA
4C	FYA00022725	Door	1		
4D	FYA00022726	Lever	1		
4E	FXB00001058	Resistor	1		
4F	FYA00021567	Shaft	1		
4G	FXB00001059	Motor	1		Air Door Motor
4H	FXB00001061	Sensor	1		Thermo
4J	4382883	Screw	8		
4K	FYA00011003	Air Filter	1		
4L	FYA00021568	Plate	1		
5	4382883	Screw	8		
6	FYA00021570	Wiring Harness	1		Air Conditioning
7	FXB00001063	Relay	2		Air Conditioner and Heater Blower Motor Relay
30	FYA00002161	Case	1		
40	FYA00002280	Case	1		

Air Conditioner and Heater Duct

TX1116816 B.1

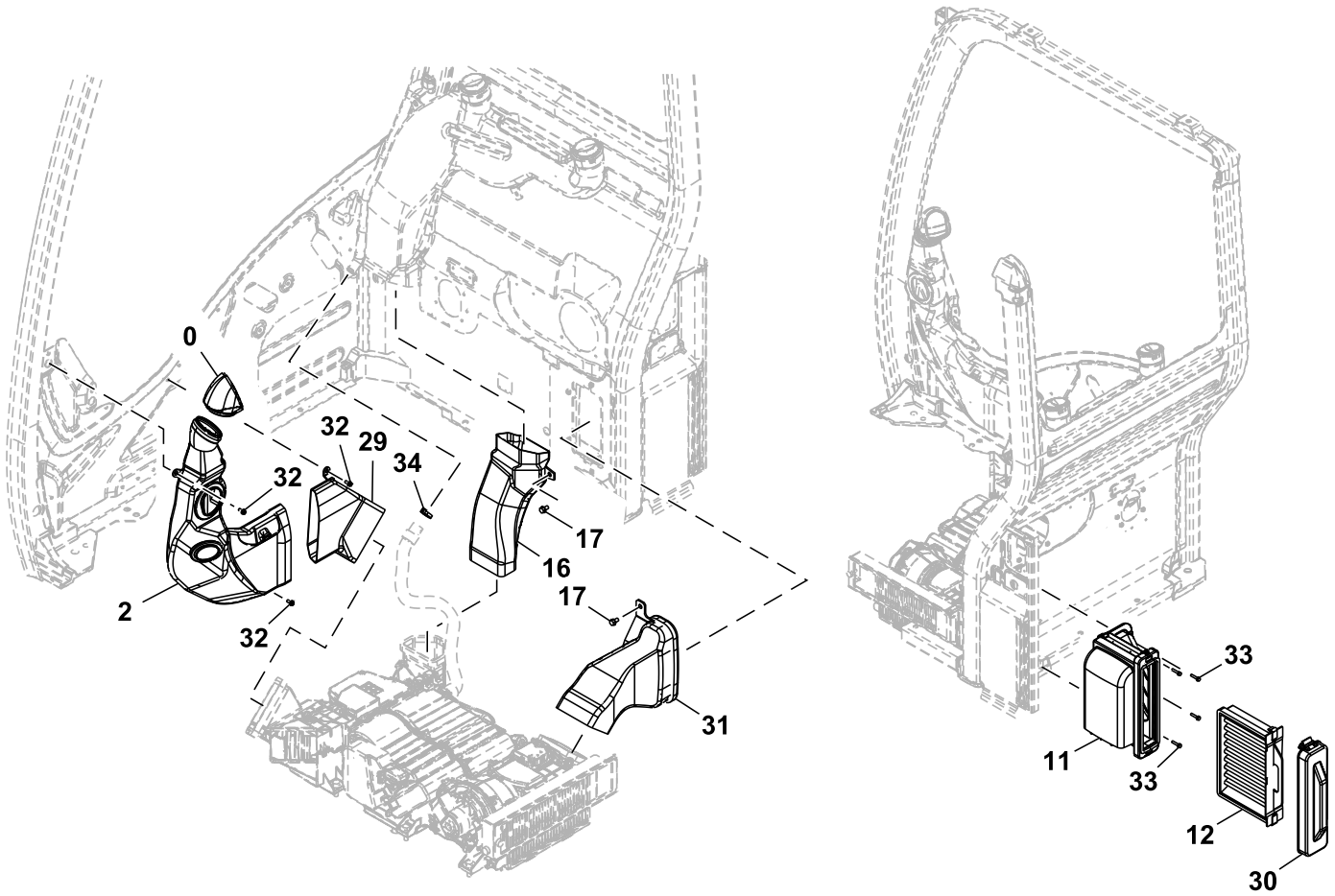

TX1116816

Key	Part No.	Part Name	Qty.	Serial No.	Remarks
0	7058382	Grille	1		
2	7058363	Air Duct	1		Does Not Include, 4647815
	4647815	Sensor	1		Solar
11	7059405	Case	1		
12	4S00640R	Air Filter	1		SUB FOR 4S00640 OR 4350249
16	7059198	Air Duct	1		
17	.....	Screw With Washer	2		J260816 NLA
	19M7162	Cap Screw	2		M8 X 16
	24M7055	Washer	2		8.400 X 16 X 1.600 mm
29	2059707	Air Duct	1		
30	2059708	Cover	1		
31	7059197	Air Duct	1		
32	.....	Screw With Washer	3		J680616 NLA
	12M7006	Lock Washer	3		6 mm
	21M7577	Socket Head Screw	3		M6 X 16
	24M7054	Washer	3		6.400 X 12 X 1.600 mm
33	.....	Screw With Washer	4		J260630 NLA
	19M7318	Screw	4		M6 X 30, SUB FOR J900630
	24M7054	Washer	4		6.400 X 12 X 1.600 mm, SUB FOR A590106
34	H77698	Tie Band	1		SUB FOR 4055311

Air Conditioner Refrigerant Hose and Compressor Belt

TX1210315 A.4

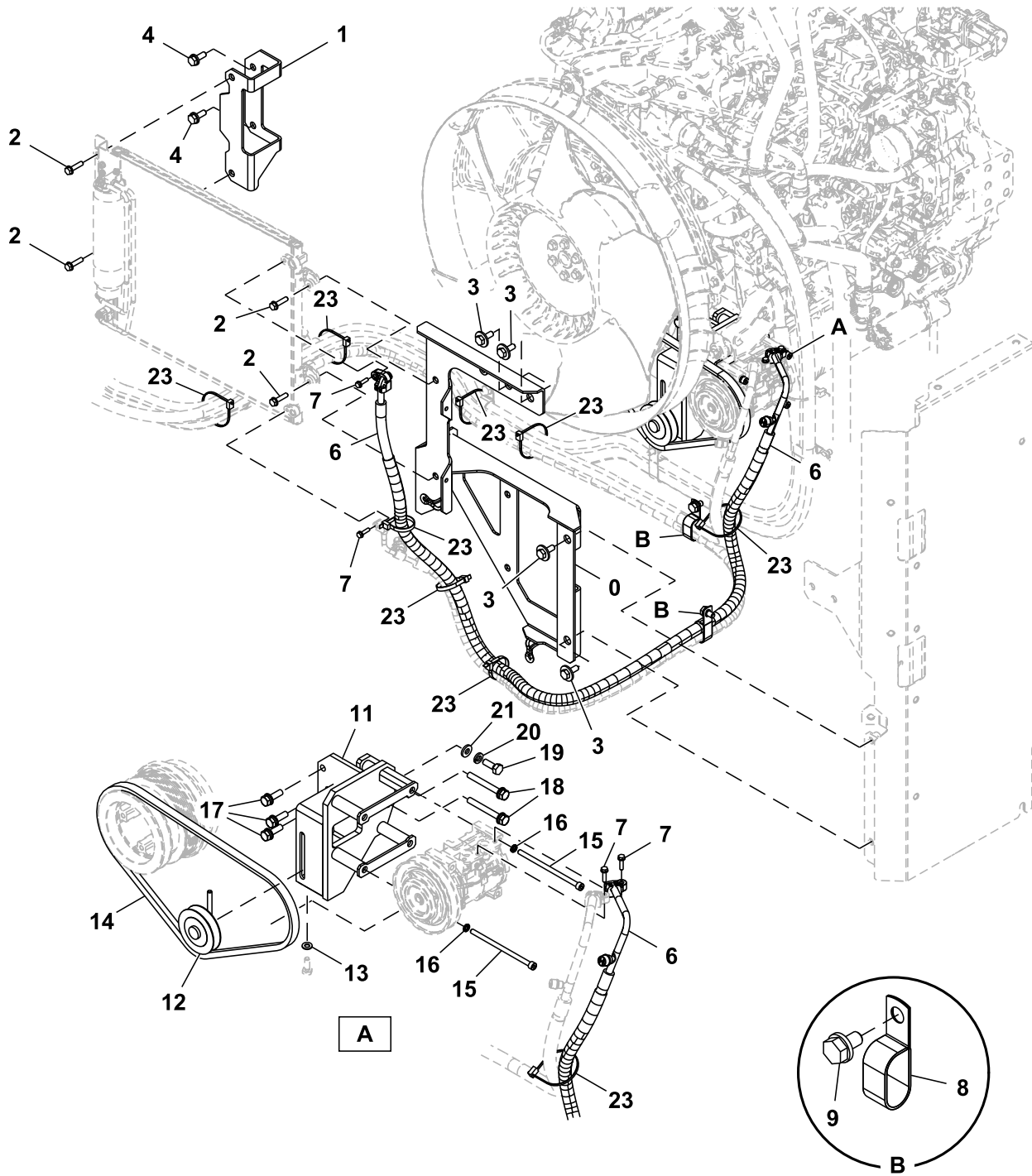

TX1210315

Key	Part No.	Part Name	Qty.	Serial No.	Remarks
0	FYA40026596	Bracket	1		
1	FYA40026598	Bracket	1		
2	.....	Screw With Washer	4		J260835 NLA
	J900835	Cap Screw	4		
	A590108	Washer	4		
3	.....	Screw With Washer	4		J281030 NLA
	19M7662	Cap Screw	4		M10 X 30, SUB FOR J901030
	4486055	Washer	4		
4	.....	Screw With Washer	2		J271030 NLA
	19M7662	Cap Screw	2		M10 X 30, SUB FOR J901030
	24M7346	Washer	2		11 X 20 X 2 mm, SUB FOR J222010
6	FYA00042378	Hose	1		INCLUDES 957366 AND 4475232
	957366	O-Ring	1		SUB FOR 4350207
	4475232	Cap	1		
7	.....	Screw With Washer	4		J260625 NLA
	19M7286	Cap Screw	4		M6 X 25, SUB FOR J900625
	24M7054	Washer	4		6.400 X 12 X 1.600 mm, SUB FOR A590106
8	4190266	Clip	2		
9	.....	Screw With Washer	2		J271020 NLA
	19M7938	Cap Screw	2		M10 X 20, SUB FOR J901020
	24M7346	Washer	2		11 X 20 X 2 mm, SUB FOR J222010
11	FYA40008134	Bracket	1		
12	4346770	Pulley	1		
13	24M7055	Washer	1		8.400 X 16 X 1.600 mm, SUB FOR A590108
14	FYA00007116	V-Belt	1		
15	J780810	Bolt	4		
16	4724292	Washer	4		
17	.....	Screw With Washer	3		4678444 NLA
	19M7550	Cap Screw	3		M10 X 35, SUB FOR J901035
	12M7066	Lock Washer	3		10 mm, SUB FOR A590910
	24M7346	Washer	1		11 X 20 X 2 mm, SUB FOR J222010
18	.....	Screw With Washer	2		4678452 NLA
	19M8197	Cap Screw	2		M10 X 85, SUB FOR J901085
	12M7066	Lock Washer	2		10 mm, SUB FOR A590910
	24M7346	Washer	2		11 X 20 X 2 mm, SUB FOR J222010
19	19M7662	Cap Screw	1		M10 X 30, SUB FOR J921030
20	12M7066	Lock Washer	1		10 mm, SUB FOR A590910
21	24M7346	Washer	1		11 X 20 X 2 mm, SUB FOR J222010
23	H77698	Tie Band	8		SUB FOR 4055312

Air Conditioning Compressor, Condenser, and Sensor

TX1117083 B.1

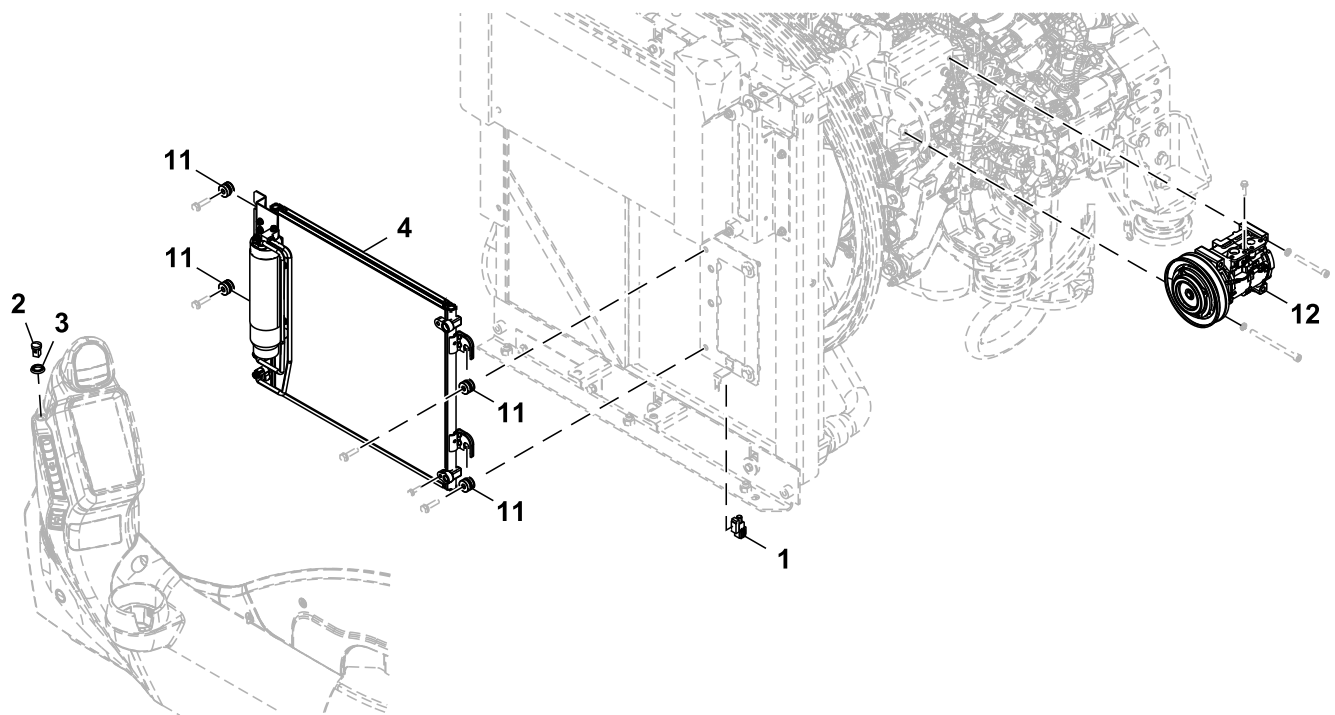

TX1117083

---

<i>Key</i>	<i>Part No.</i>	<i>Part Name</i>	<i>Qty.</i>	<i>Serial No.</i>	<i>Remarks</i>
1	4405815	Sensor	1		Air Conditioner High/Low Pressure Switch
2	4405814	Sensor	1		Solar
3	4405194	Spacer	1		
4	4704924	Vapor Condenser	1		Components on Separate Page
11	4618721	Bushing	4		
12	4721999	Compressor	1		Components on Separate Page

---



Air Conditioner (A/C) Condenser Components

TX1117085 D.1

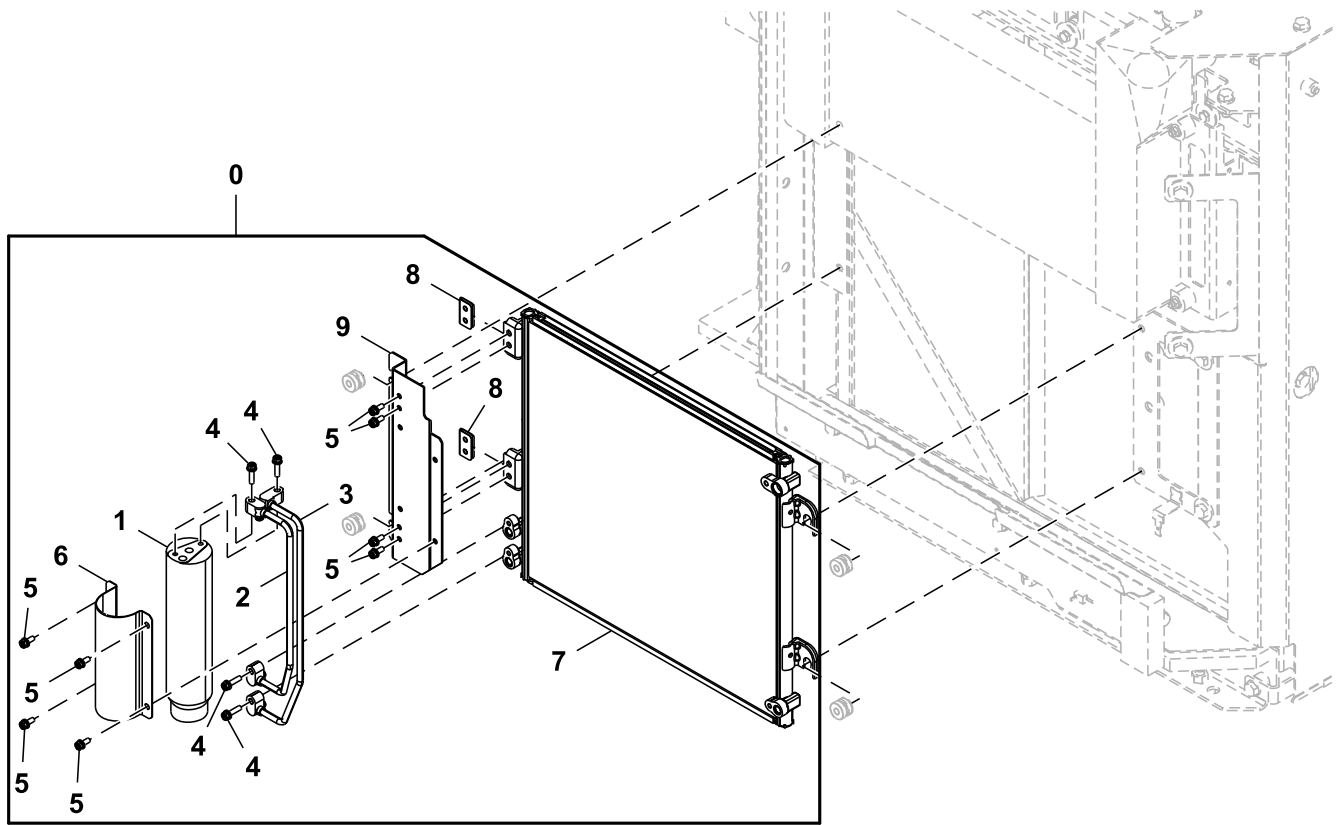

TX1117085

Key	Part No.	Part Name	Qty.	Serial No.	Remarks
0	4704924	Vapor Condenser	1		
1	4333461	Receiver-Dryer	1		
2	FXB00001031	Tube	1		INCLUDES 957366 AND CH11568
	957366	O-Ring	1		Inlet
	CH11568	Packing	1		Outlet
3	FXB00001032	Tube	1		INCLUDES 957366 AND CH11568
	957366	O-Ring	1		Inlet
	CH11568	Packing	1		Outlet
4	FXB00001033	Bolt	4		
5	FXB00001034	Bolt	8		
6	FXB00001035	Holder	1		
7	FXB00001036	Core	1		
8	FXB00001037	Bracket	2		
9	FXB00001038	Bracket	1		

**Air Conditioner Compressor Components**

TX1117084 C.1

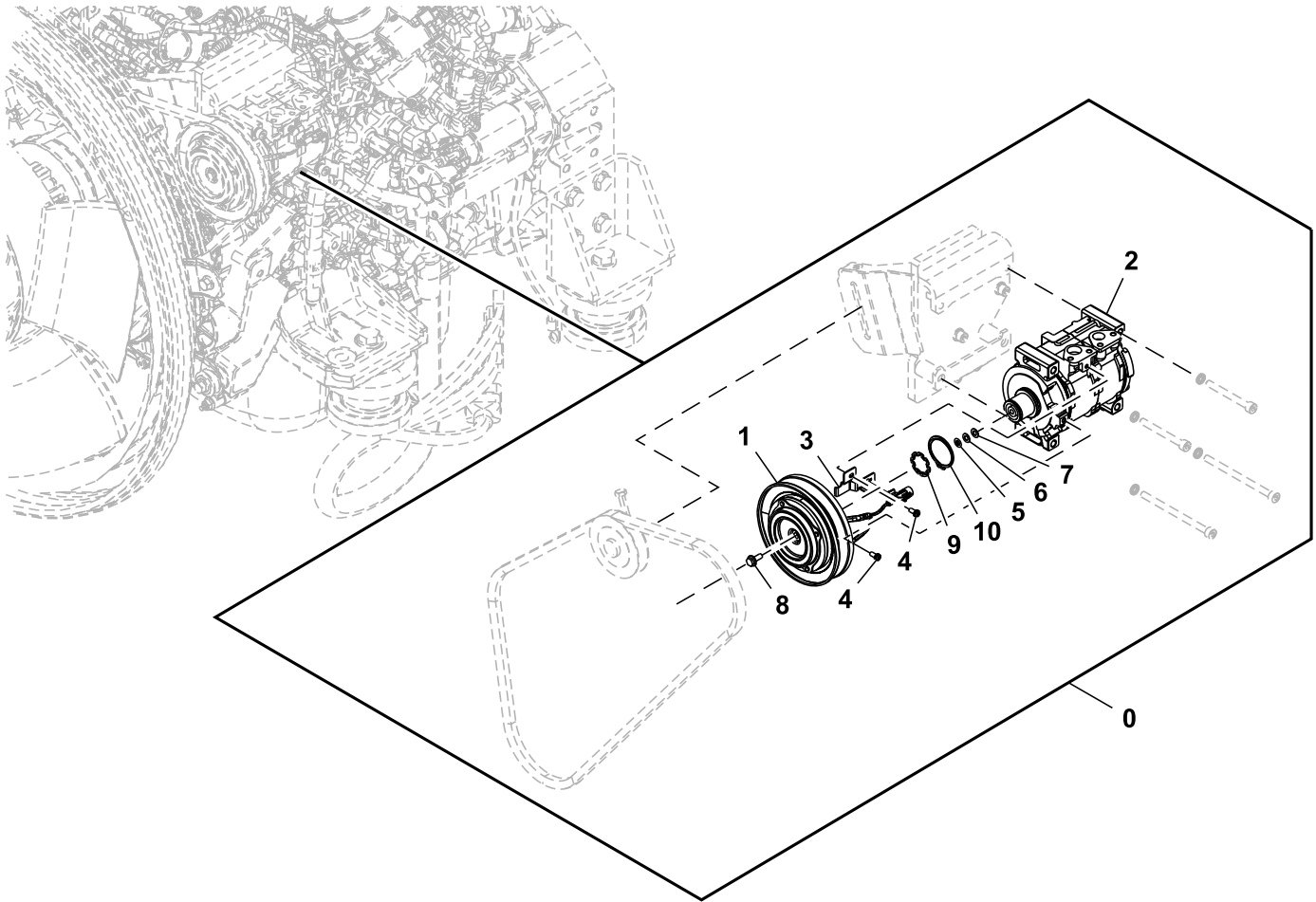

TX1117084

---

<i>Key</i>	<i>Part No.</i>	<i>Part Name</i>	<i>Qty.</i>	<i>Serial No.</i>	<i>Remarks</i>
0	4721999	Compressor	1		
1	FXB00001039	Clutch	1		
2	FXB00001040	Compressor	1		
3	FXB00001041	Bracket	1		
4	4475245	Screw	2		
5	4475237	Washer	1		
6	4475242	Washer	1		
7	4475243	Washer	1		
8	4475244	Bolt	1		
9	4475236	Ring	1		
10	4475230	Ring	1		

---

**Air Conditioner (A/C) Compressor and Condenser Hoses**

TX1210333 A.1

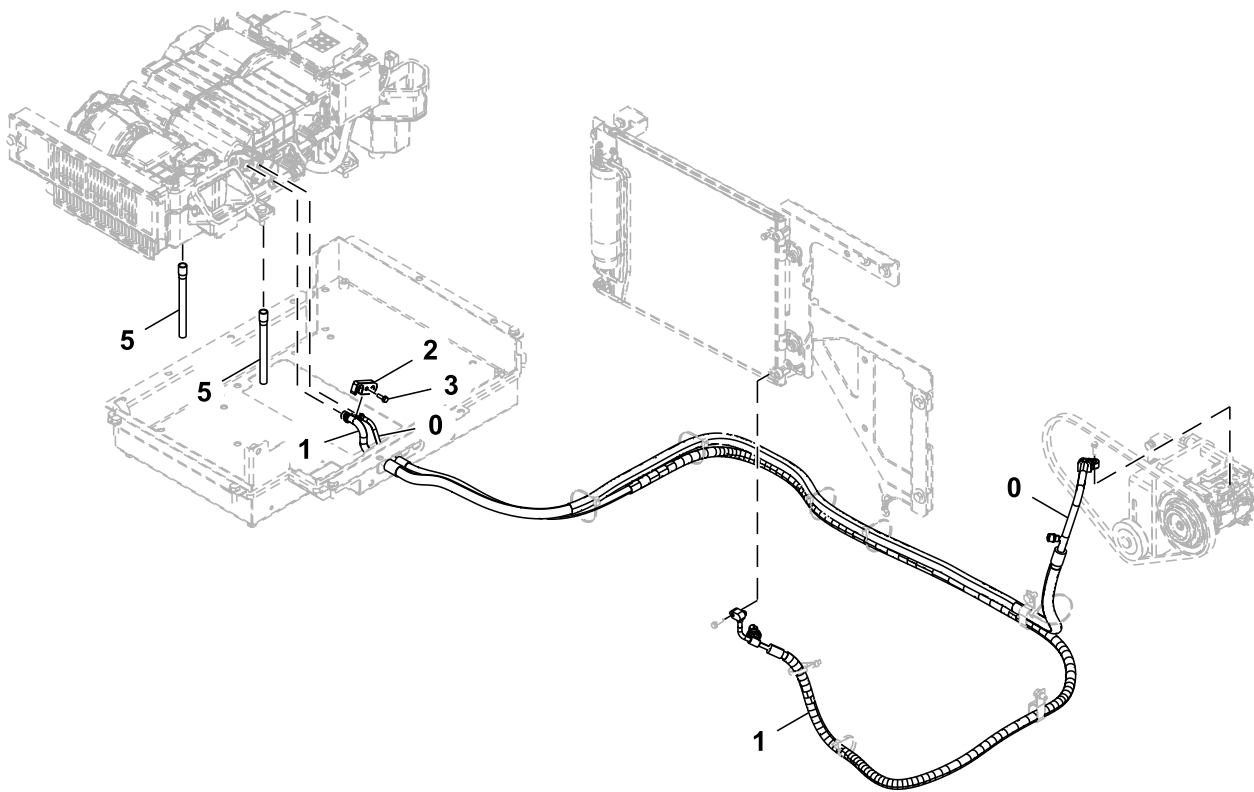

TX1210333

Key	Part No.	Part Name	Qty.	Serial No.	Remarks
0	FYA00071746	Refrigerant Hose	1		INCLUDES 4297380 AND 4475235; SUB FOR
	4297380	O-Ring	2		FYA00065729 AND FYA00022622
	4475235	Cap	1		SUB FOR 4622346 OR 4350206
1	FYA00038032	Hose	1		INCLUDES CH11568 AND 4350188
	CH11568	Packing	2		SUB FOR 4350187
	4350188	Switch	1		Pressure
2	4632325	Fitting	1		
3	.....	Screw With Washer	1		J260620 NLA
	19M7077	Cap Screw	1		M6 X 20, SUB FOR J900620
	24M7054	Washer	1		6.400 X 12 X 1.600 mm, SUB FOR A590106
5	4718384	Hose	2		

Heater Hoses

TX1115969 A.1

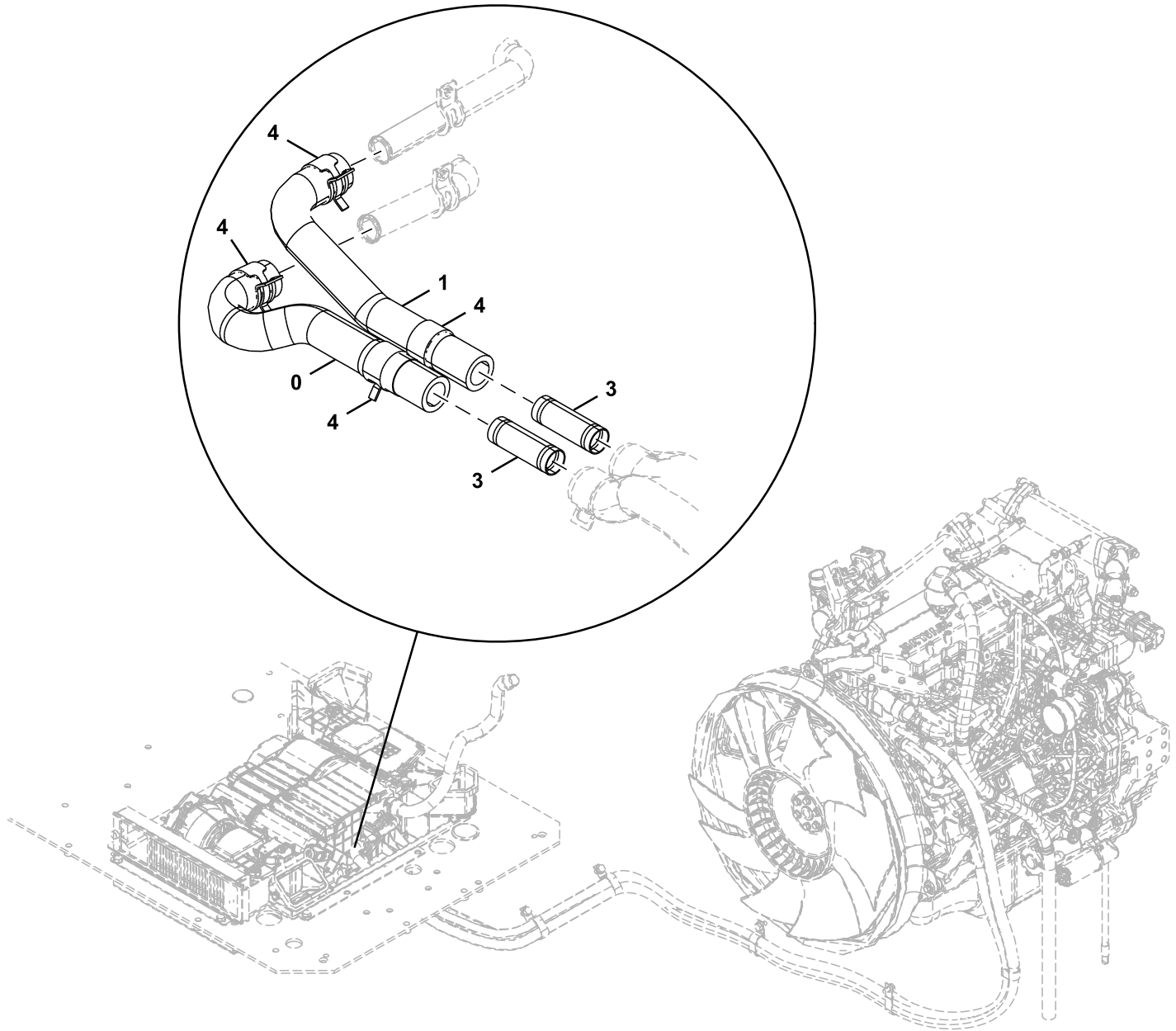

TX1115969

---

<i>Key</i>	<i>Part No.</i>	<i>Part Name</i>	<i>Qty.</i>	<i>Serial No.</i>	<i>Remarks</i>
0	4716667	Hose	1		
1	4716668	Hose	1		
3	4347396	Fitting	2		
4	4717624	Clip	4		

---



Heater Hoses (Heater To Engine)

TX1117461 A.1

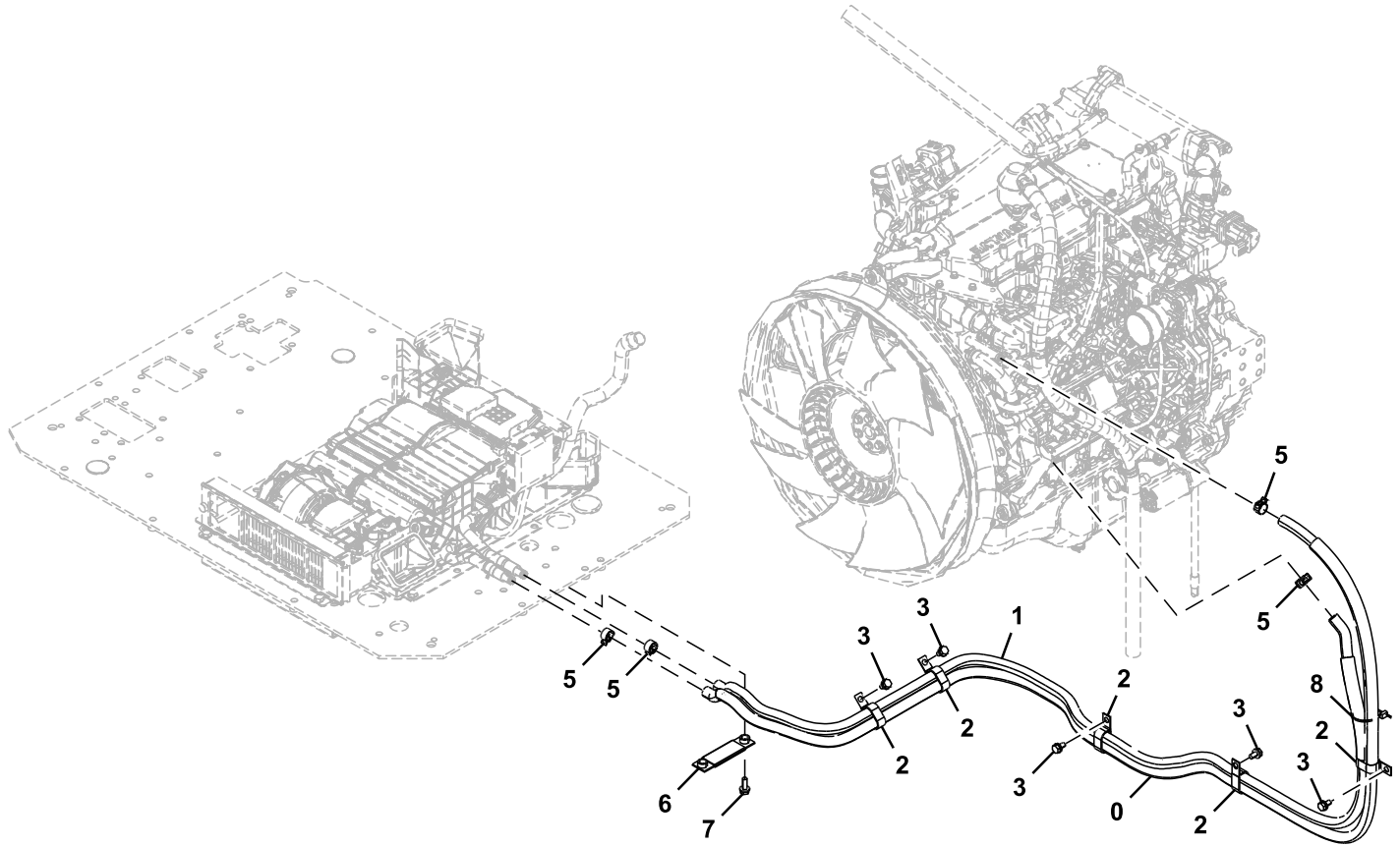

TX1117461

Key	Part No.	Part Name	Qty.	Serial No.	Remarks
0	4393710	Hose	1		ALSO ORDER 4689873, 9315473 NLA
	4689873	Tube	1		
1	4447805	Hose	1		ALSO ORDER 4693928, 9315474 NLA
	4693928	Sleeve	1		MF TY26191; CTL 280 mm, 4693928 NLA
2	R50454	Clamp	5		SUB FOR 4192034
3	.....	Screw With Washer	5		J271020 NLA
	19M7938	Cap Screw	5		M10 X 20, SUB FOR J901020
	24M7346	Washer	5		11 X 20 X 2 mm, SUB FOR J222010
5	4717624	Clip	4		
6	9768447	Plate	1		
7	.....	Screw With Washer	2		J271030 NLA
	19M7662	Cap Screw	2		M10 X 30, SUB FOR J901030
	24M7346	Washer	2		11 X 20 X 2 mm, SUB FOR J222010
8	H77698	Tie Band	1		SUB FOR 4055312

Power Converter (12 Volt)

TX1117848 B.2

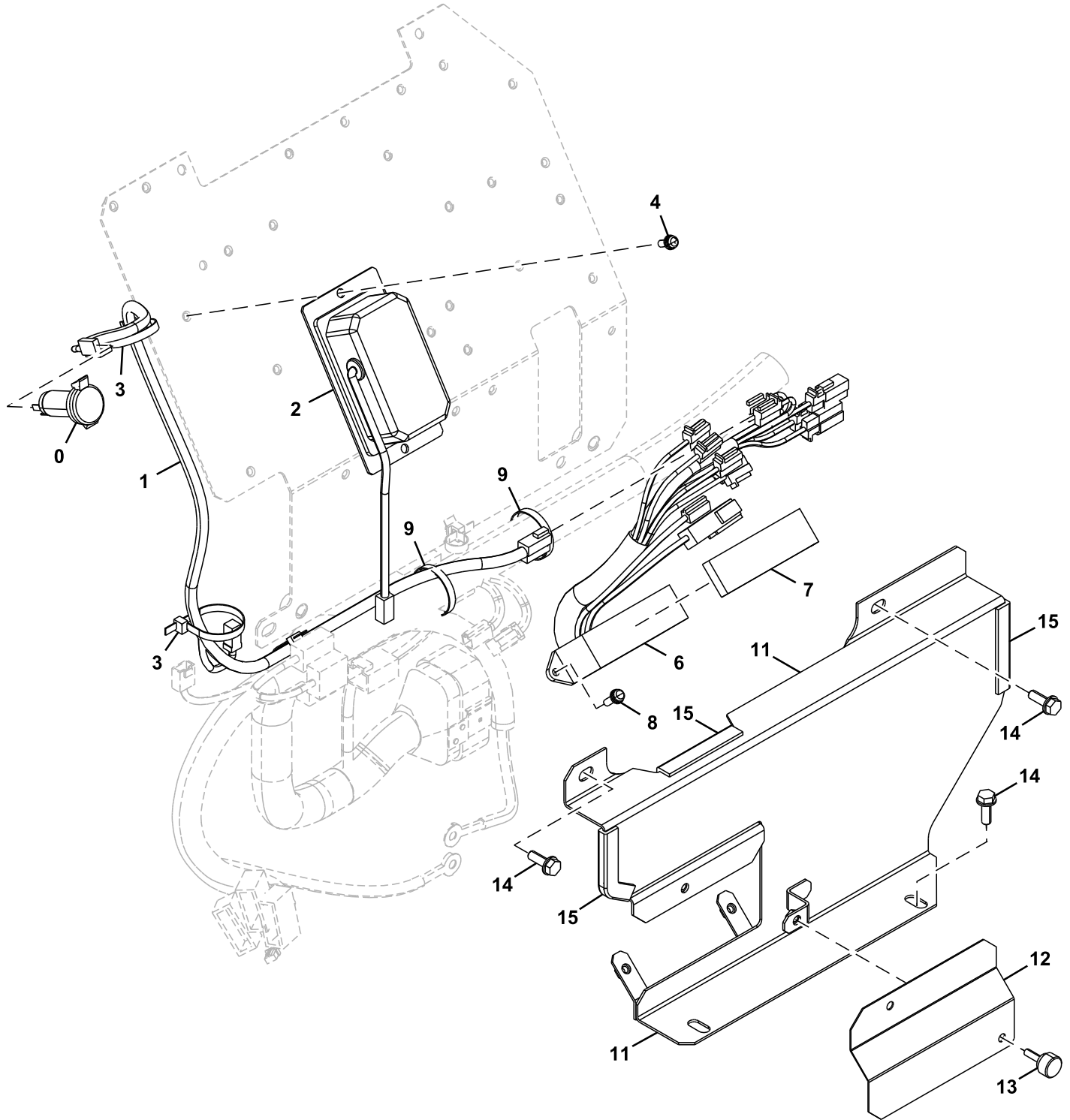

TX1117848

Key	Part No.	Part Name	Qty.	Serial No.	Remarks
0	4432965	Socket Outlet	1		
1	3105989	Wiring Harness	1		
2	4450008	Power Supply	1		Power Converter
3	H77698	Tie Band	3		SUB FOR 4055312
4	.....	Screw With Washer	2		J460616 NLA
	19M8425	Cap Screw	2		M6 X 16
	12M7006	Lock Washer	2		6 mm
	24M7293	Washer	2		6.500 X 13 X 1.600 mm
6	2053073	Wiring Harness	1		Auxiliary Fuse Box Harness
7	4648537	Cover	1		Labeled Fuses 21 Through 40
8	.....	Screw With Washer	2		J460620 NLA
	21M7267	Screw	2		M6 X 20
	24M7293	Washer	2		6.500 X 13 X 1.600 mm
	12M7006	Lock Washer	2		6 mm
9	H77698	Tie Band	2		SUB FOR 4055312
11	7051533	Cover	1		
12	4660509	Cover	1		
13	4446097	Knob	2		
14	.....	Screw With Washer	4		J260825 NLA
	19M7163	Cap Screw	4		M8 X 25, SUB FOR J900825
	24M7055	Washer	4		8.400 X 16 X 1.600 mm, SUB FOR A590108
15	4649377	Isolator	3		

Hydraulic Pump Cover

TX1210194 A.1

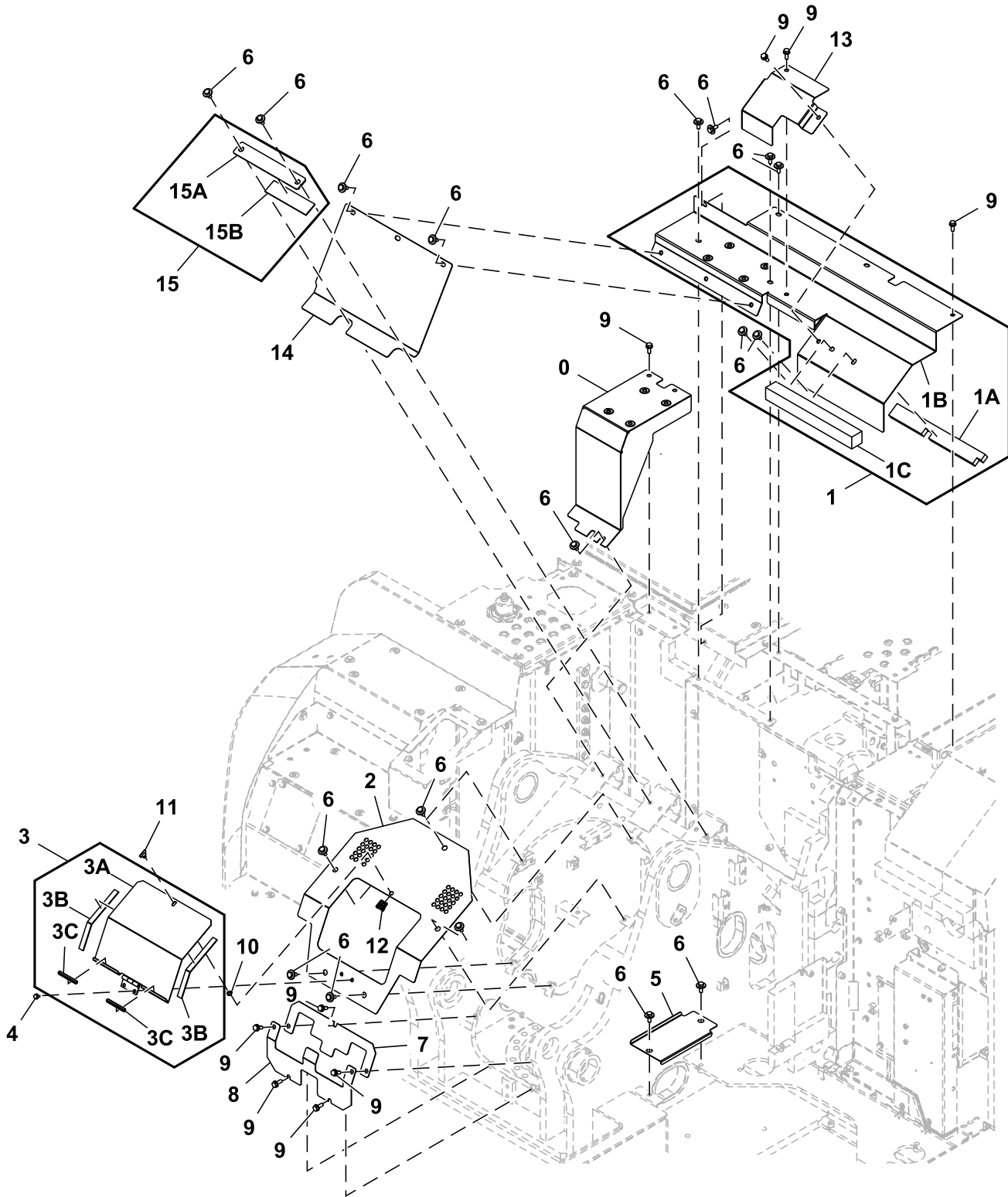

TX1210194

Key	Part No.	Part Name	Qty.	Serial No.	Remarks
0	FYA40001394	Cover	1		
1	FYA60041540	Cover	1		
1A	FYA00039401	Seal	1		
1B	.....	Cover	1		FYA40013883 NLA
1C	FXV00000929	Isolator	1		
2	7059396	Cover	1		
3	FYA60013413	Cover	1		
3A	.....	Cover	1		FYA40012142 NLA
3B	4651486	Isolator	2		
3C	4651835	Isolator	2		
4	.....	Screw With Washer	2		J260816 NLA
	19M7162	Cap Screw	2		M8 X 16, SUB FOR J900816
	24M7055	Washer	2		8.400 X 16 X 1.600 mm, SUB FOR A590108
5	4727862	Cover	1		
6	.....	Screw With Washer	21		J281030 NLA
	19M7662	Cap Screw	21		M10 X 30, SUB FOR J901030
	4486055	Washer	21		
7	3121438	Cover	1		
8	FYA00018087	Cover	1		
9	.....	Screw With Washer	10		J271030 NLA
	19M7662	Cap Screw	10		M10 X 30, SUB FOR J901030
	24M7346	Washer	10		11 X 20 X 2 mm, SUB FOR J222010
10	4712903	Retainer	1		
11	4712904	Stud	1		
12	4712905	Clip	1		
13	FYA00005511	Cover	1		
14	FYA00044774	Cover	1		
15	FYA60041014	Cover	1		
15A	.....	Cover	1		FYA40028347 NLA
15B	4716056	Isolator	1		

Control Valve Covers

TX1210965 B.1

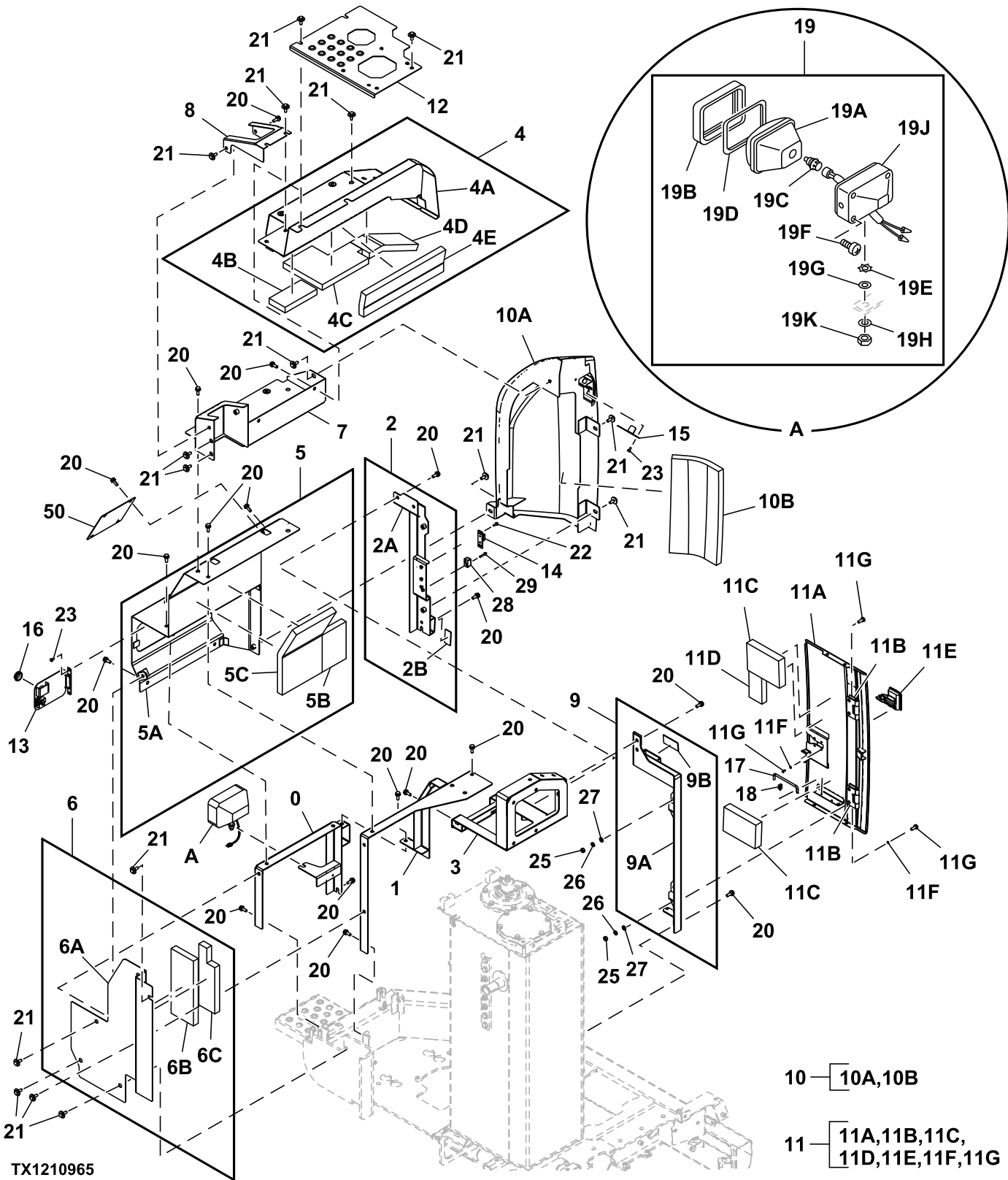

Key	Part No.	Part Name	Qty.	Serial No.	Remarks
0	7058871	Support	1		
1	FYA40012788	Support	1		
2	FYA60011696	Support	1		
2A	.....	Support	1		FYA40010047 NLA
2B	FYA00015907	Plate	1		
3	FYA40007816	Support	1		
4	FYA60044344	Cover	1		
4A	.....	Cover	1		FYA40010079 NLA
4B	FXV00000952	Seal	1		
4C	FYA00039123	Isolator	1		
4D	FXV00001065	Isolator	1		
4E	FXV00001068	Isolator	1		
5	FYA60044343	Cover	1		
5A	.....	Cover	1		FYA40015178 NLA
5B	FXV00001074	Isolator	1		
5C	FXV00001086	Seal	1		
6	FYA60040903	Cover	1		
6A	.....	Cover	1		FYA00015475 NLA
6B	FXV00001070	Seal	1		
6C	FYA00005461	Seal	1		
7	FYA40010046	Cover	1		
8	FYA00015479	Cover	1		
9	FYA60011695	Support	1		
9A	.....	Support	1		FYA40012728 NLA
9B	FYA00016183	Plate	1		
10	FYA60044345G	Cover	1		SUB FOR FYA60044345
10A	.....	Cover	1		FYA40006508 NLA
10B	FXV00001087	Isolator	1		
11	FYA60040902	Door	1		
11A	.....	Door	1		6028776 NLA
11B	4445380	Hinge	2		
11C	FXV00000200	Isolator	2		
11D	FXV00000910	Seal	1		
11E	4359353	Latch	1		SUB FOR 4642262
11F	24M7027	Washer	4		5.300 X 10 X 1 mm, SUB FOR A590105
11G	19M7402	Cap Screw	4		M10 X 25, SUB FOR J901025
12	FYA40021026	Cover	1		
13	7052283H	Cover	1		7052283 NLA
14	9770821	Catch	1		
15	FYA00015545	Bracket	1		
16	94-2810	Grommet	1		
17	4639112	Latch	1		
18	4647195	Clamp	1		
19	4326800	Lamp	1		
19A	4326801	Lens	1		
19B	4326802	Frame	1		
19C	AT135758	Bulb	1		SUB FOR 4285648, 24 V
19D	4326803	Gasket	1		
19E	4307026	Washer	1		
19F	37H19	Screw	4		SUB FOR 4307027
19G	24M7085	Washer	1		15 X 28 X 2.500 mm, SUB FOR A590114
19H	12H317	Lock Washer	1		9/16", SUB FOR A590914
19J	.....	Case	1		NLA
19K	14M7345	Nut	1		M14, SUB FOR J952014
20	.....	Screw With Washer	28		J271030 NLA
	19M7662	Cap Screw	28		M10 X 30, SUB FOR J901030
	24M7346	Washer	28		11 X 20 X 2 mm, SUB FOR J222010
21	.....	Screw With Washer	20		J281030 NLA
	19M7662	Cap Screw	20		M10 X 30, SUB FOR J901030
	4486055	Washer	20		
22	.....	Screw With Washer	2		J260620 NLA
	19M7077	Cap Screw	2		M6 X 20, SUB FOR J900620
	24M7054	Washer	2		6.400 X 12 X 1.600 mm, SUB FOR A590106
23	.....	Screw With Washer	4		J260616 NLA
	19M7560	Cap Screw	4		M6 X 16, SUB FOR J900616
	24M7054	Washer	4		6.400 X 12 X 1.600 mm, SUB FOR A590106
25	14M7274	Nut	4		M10, SUB FOR J950010
26	12M7066	Lock Washer	4		10 mm, SUB FOR A590910
27	24M7101	Washer	4		11 X 34 X 3 mm, SUB FOR J217083
28	4652573	Stop	1		
29	.....	Screw With Washer	2		J260635 NLA
	19M7177	Cap Screw	2		M6 X 35, SUB FOR J900635
	24M7054	Washer	2		6.400 X 12 X 1.600 mm, SUB FOR A590106
50	FYA00027311	Cover	1		



Engine Compartment Panels

TX1209922 A.1

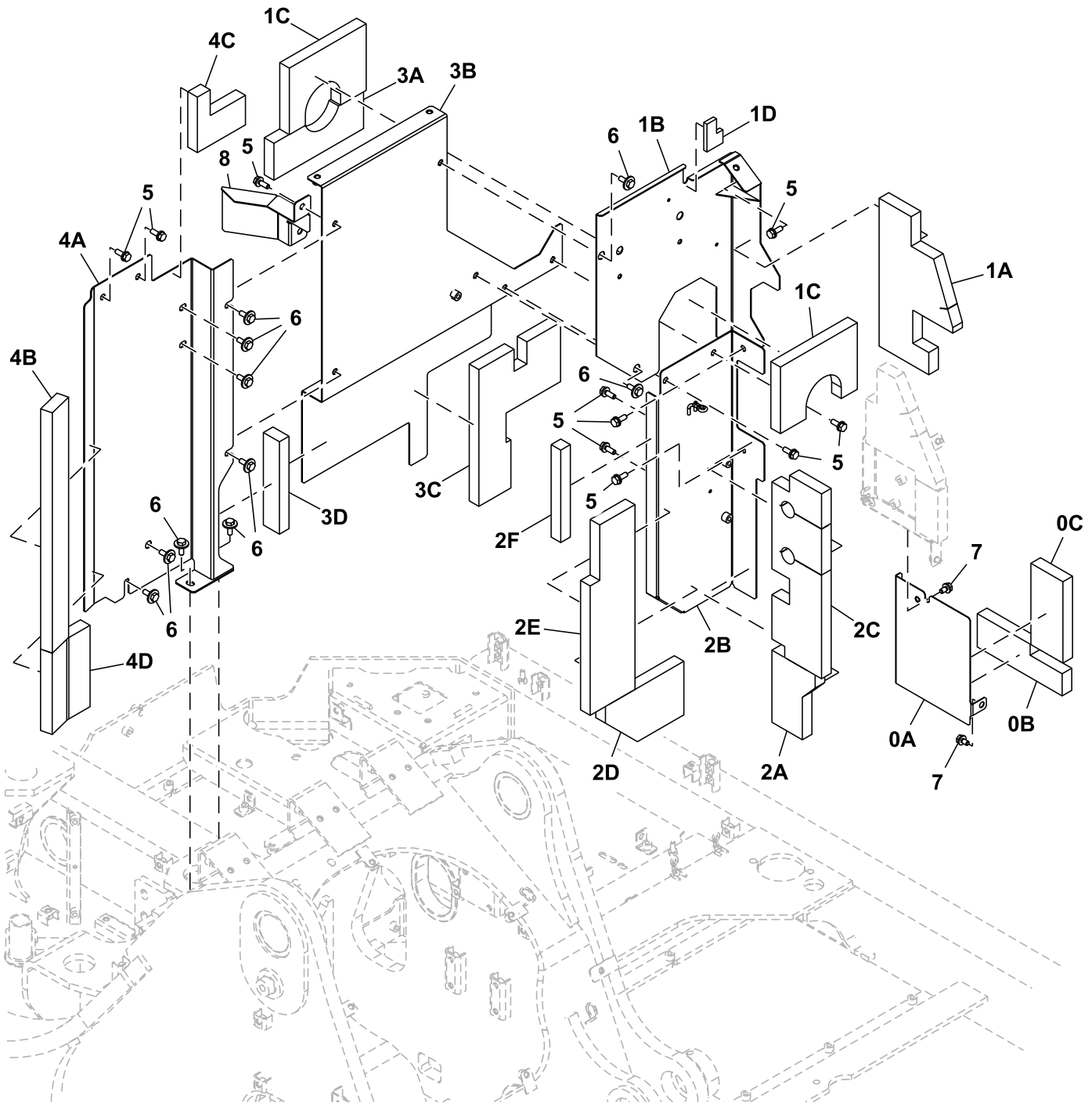

0 — 0A,0B,0C

2 — 2A,2B,2C,2D,2E,2F

4 — 4A,4B,4C,4D

1 — 1A,1B,1C,1D

3 — 3A,3B,3C,3D

TX1209922

Key	Part No.	Part Name	Qty.	Serial No.	Remarks
0	FYA60041541	Cover	1		
0A	.....	Cover	1		
0B	FYA00039830	Seal	1		FYA40002217 NSEP
0C	FXV00001058	Isolator	1		SUB FOR 4726045
1	FYA60028790	Cover	1		
1A	FYA00041101	Seal	1		
1B	.....	Cover	1		7059349 NSEP
1C	FYA00044523	Seal	2		
1D	FYA00039782	Seal	1		
2	FYA60037207	Cover	1		
2A	FYA00039832	Seal	1		
2B	.....	Cover	1		FYA40009092 NSEP
2C	FYA00041100	Seal	1		
2D	FYA00039834	Seal	1		
2E	FYA00039833	Seal	1		
2F	FXV00001021	Isolator	1		
3	.....	Cover	1	-700340	FYA60036869 NLA; ORDER FYA60063504
	FYA60063504	Cover	1	700341-	SUB FOR FYA60036869
3A	FYA00044522	Seal	1		
3B	.....	Cover	1	-700340	FYA40028228 NSEP
	.....	Cover	1	700341-	FYA40045474 NSEP
3C	FYA00039831	Seal	1		
3D	FXV00000922	Isolator	1		SUB FOR 4726045
4	FYA60028640	Cover	1		
4A	.....	Cover	1		FYA40021038 NSEP
4B	FXV00001049	Isolator	1		
4C	FYA00039124	Seal	1		
4D	FXV00001069	Seal	1		
5	.....	Screw With Washer	11		J271030 NLA
	19M7662	Cap Screw	11		M10 X 30, SUB FOR J901030
	24M7346	Washer	11		11 X 20 X 2 mm, SUB FOR J222010
6	.....	Screw With Washer	10		J281030 NLA
	19M7662	Cap Screw	10		M10 X 30, SUB FOR J901030
	4486055	Washer	10		
7	.....	Screw With Washer	2		J271020 NLA
	19M7938	Cap Screw	2		M10 X 20, SUB FOR J901020
	24M7346	Washer	2		11 X 20 X 2 mm, SUB FOR J222010
8	FYA00044521	Cover	1		

Cooling Package Compartment Panels, 1 of 2

TX1221872 A.1

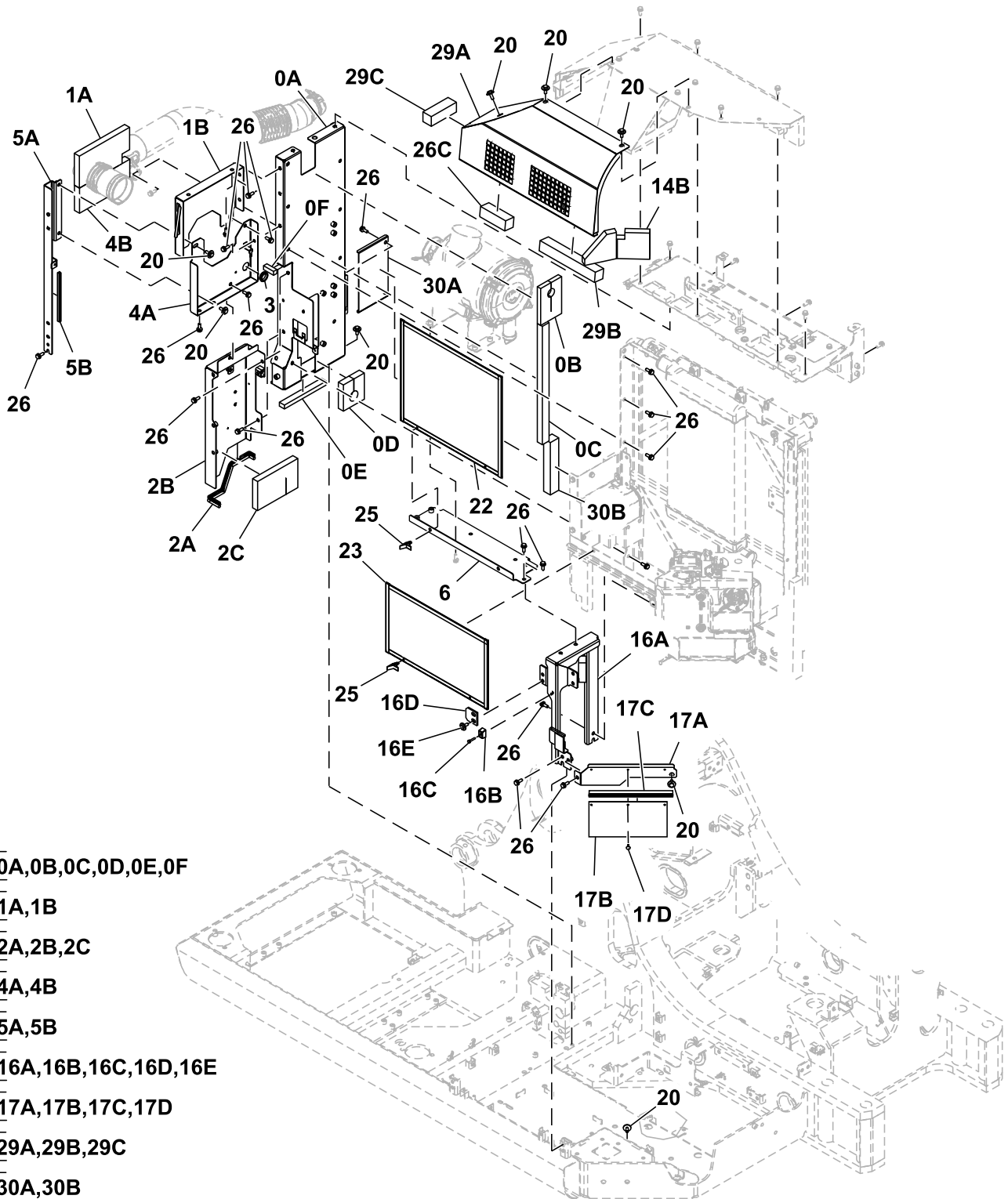

- 0 — 0A,0B,0C,0D,0E,0F
- 1 — 1A,1B
- 2 — 2A,2B,2C
- 4 — 4A,4B
- 5 — 5A,5B
- 16 — 16A,16B,16C,16D,16E
- 17 — 17A,17B,17C,17D
- 29 — 29A,29B,29C
- 30 — 30A,30B

TX1221872

Key	Part No.	Part Name	Qty.	Serial No.	Remarks
0	FYA60028159	Cover	1		
0A	.....	Cover	1		
0B	FYA00039743	Isolator	1		FYA40008446 NLA
0C	FXV00000900	Pad	1		
0D	FYA00035095	Weatherstrip	1		
0E	FXV00000864	Weatherstrip	1		
0F	FXV00003374	Seal	1		
1	FYA60045075	Cover	1		
1A	FYA00048202	Seal	1		
1B	FYA60045075	Cover	1		SUB FOR FYA40031021
2	FYA60033023	Cover	1		
2A	4465723	Isolator	1		
2B	.....	Cover	1		FYA40024491 NLA
2C	FYA00034800	Isolator	1		
3	4146559	Grommet	1		
4	FYA60045074	Cover	1		
4A	.....	Cover	1		FYA40031020 NLA
4B	FYA00048201	Seal	1		
5	FYA40000697	Cover	1		
5A	.....	Cover	1		FYA60043064 NLA
5B	4653308	Isolator	1		
6	FYA40025201	Bracket	1		
16	.....	Support	1		FYA60045191 NLA
16A	FYA60045192	Support	1		INCLUDES FXV00001639 AND FYA00014459
	FXV00001639	Seal	1		
	FYA00014459	Plate	1		
16B	4652573	Stop	1		
16C	.....	Screw With Washer	2		J260635 NLA
	19M7177	Cap Screw	2		M6 X 35, SUB FORJ900635
	24M7054	Washer	2		6.400 X 12 X 1.600 mm, SUB FOR A590106
16D	4638905	Stop	1		
16E	.....	Screw With Washer	2		J281030 NLA
	19M7662	Cap Screw	2		M10 X 30, SUB FOR J901030
	4486055	Washer	2		
17	.....	Cover	1		FYA60037491 NLA
17A	FYA00043021	Cover	1		
17B	FYA00043007	Plate	1		
17C	4690113	Isolator	1		
17D	4443487	Clip	3		
20	.....	Screw With Washer	21		J281030 NLA
	19M7662	Cap Screw	13		M10 X 30, SUB FOR J901030
	4486055	Washer	21		
22	8122805	Net Wrap	1		
23	FYA40025257	Screen	1		
25	4691142	Lock	3		
26	.....	Screw With Washer	20		J271030 NLA
	19M7662	Cap Screw	20		M10 X 30, SUB FOR J901030
	24M7346	Washer	20		11 X 20 X 2 mm, SUB FOR J222010
28	FYA40012979	Bracket	1		
29	FYA60041546H	Cover	1		SUB FOR FYA60041546
29A	.....	Cover	1		FYA40014631 NLA
29B	FXV00000927	Isolator	1		
29C	FXV00000925	Weatherstrip	2		
30	FYA60028160	Cover	1		
30A	.....	Cover	1		FYA00012192 NLA
30B	FXV00001094	Isolator	1		

Cooling Package Compartment Panels, 2 Of 2

TX1221873 A.1

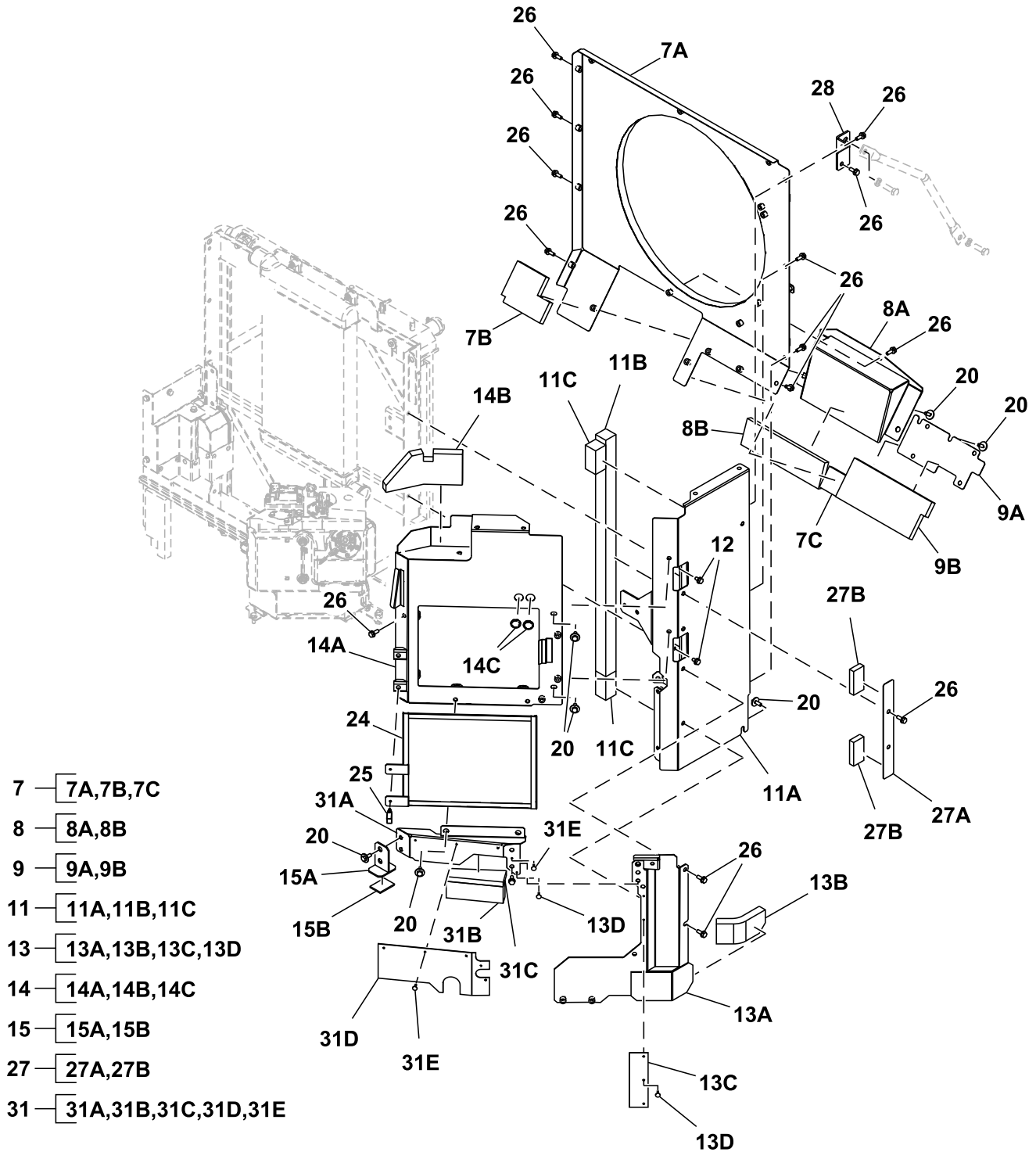

TX1221873

Key	Part No.	Part Name	Qty.	Serial No.	Remarks
7	FYA60036686	Shroud	1		
7A	.....	Shroud	1		FYA40021439 NLA
7B	FYA00039126	Isolator	1		
7C	FXV00001001	Isolator	1		
8	FYA60036687	Cover	1		
8A	.....	Cover	1		FYA40025052 NLA
8B	FXV00002216	Isolator	1		
9	FYA60031259	Cover	1		
9A	.....	Cover	1		FYA00030566 NLA
9B	FYA00030825	Isolator	1		
11	FYA60036685	Cover	1		
11A	.....	Cover	1		FYA40004672 NLA
11B	FXV00001111	Isolator	1		
11C	FXV00001104	Weatherstrip	2		
12	.....	Screw With Washer	2		J271020 NLA
	19M7938	Cap Screw	2		M10 X 20, SUB FOR J901020
	24M7346	Washer	2		11 X 20 X 2 mm, SUB FOR J222010
13	FYA60045190	Cover	1		
13A	.....	Cover	1		FYA40031082 NLA
13B	FYA00043010	Isolator	1		
13C	FYA00043008	Plate	1		
13D	4443487	Clip	3		
14	FYA60036690	Cover	1		
14A	.....	Cover	1		FYA40007406 NLA
14B	FYA00039110	Isolator	1		
14C	4188729	Bushing	2		
15	FYA40024915	Bracket	1		
15A	.....	Bracket	1		FYA40026024 NLA
15B	FXV00002852	Plate	1		
20	.....	Screw With Washer	8		J281030 NLA
	19M7662	Cap Screw	21		M10 X 30, SUB FOR J901030
	4486055	Washer	21		
24	FYA40025249	Screen	1		
25	4691142	Lock	3		
26	.....	Screw With Washer	23		J271030 NLA
	19M7662	Cap Screw	23		M10 X 30, SUB FOR J901030
	24M7346	Washer	23		11 X 20 X 2 mm, SUB FOR J222010
27	FYA60041545	Cover	1		
27A	.....	Cover	1		FYA00016368 NLA
27B	FXV00000849	Weatherstrip	2		
28	FYA40012979	Bracket	1		
31	FYA60036306	Cover	1		
31A	.....	Cover	1		FYA40026651 NLA
31B	FYA00043009	Isolator	1		
31C	FXV00002841	Isolator	1		
31D	FYA00043006	Plate	1		
31E	4443487	Clip	5		

Aftertreatment Covers

TX1210171 C.1

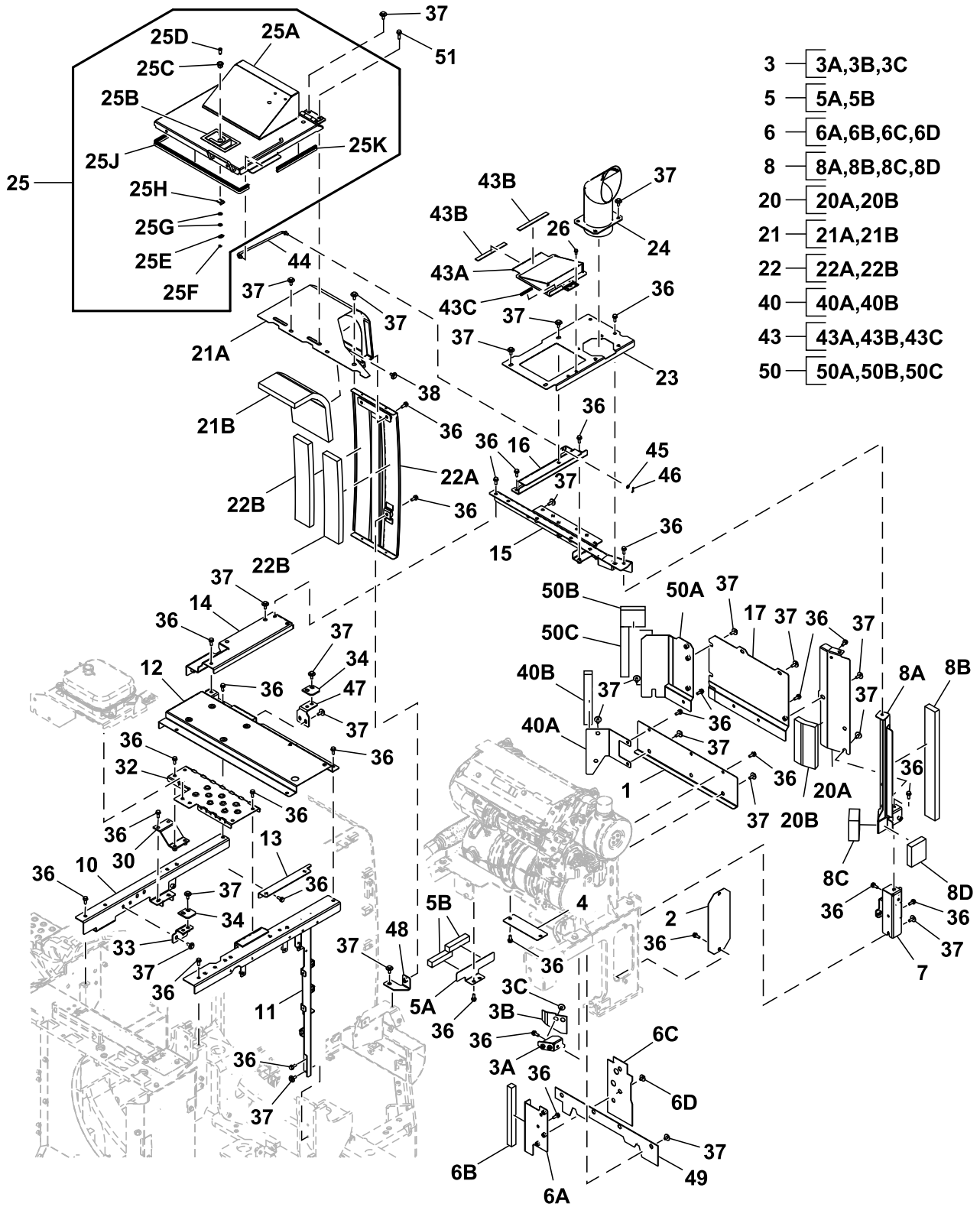

TX1210171

Key	Part No.	Part Name	Qty.	Serial No.	Remarks
1	FYA00038756	Cover	1		
2	FYA00036033	Cover	1		
3	FYA60043009	Cover	1		
3A	.....	Cover	1		FYA40030903 NLA
3B	FYA00047770	Plate	1		
3C	.....	Screw With Washer	2		J281020 NLA
	19M7938	Cap Screw	2		M10 X 20, SUB FOR J901020
	4486055	Washer	2		
4	FYA00033091	Cover	1		
5	FYA60031766	Cover	1		
5A	.....	Cover	1		FYA00031281 NLA
5B	FXV00001017	Isolator	2		
6	FYA60036437	Cover	1		
6A	.....	Cover	1		FYA40022803 NLA
6B	FXV00000898	Seal	1		
6C	FYA00036035	Plate	1		
6D	.....	Screw With Washer	3		J281020 NLA
	19M7938	Cap Screw	3		M10 X 20, SUB FOR J901020
	4486055	Washer	3		
7	FYA40020985	Support	1		
8	FYA60028572	Support	1		
8A	.....	Support	1		FYA40020986 NLA
8B	FXV00001049	Isolator	1		
8C	FXV00001115	Isolator	1		
8D	FXV00001055	Isolator	1		
10	FYA40020945	Support	1		
11	FYA40021438	Support	1		
12	FYA40020943	Cover	1		
13	FYA40020988	Bracket	1		
14	FYA40020989	Bracket	1		
15	FYA40020987	Support	1		
16	FYA40023041	Support	1		
17	FYA40028226	Cover	1		
20	FYA60028574	Cover	1		
20A	.....	Cover	1		FYA40023042 NLA
20B	FXV00001063	Isolator	1		
21	FYA60036439	Cover	1		
21A	.....	Cover	1		FYA40025074 NLA
21B	FXV00001087	Isolator	1		
22	FYA60036440	Cover	1		
22A	.....	Cover	1		FYA40025053 NLA
22B	FXV00000912	Isolator	2		
23	FYA40019022	Cover	1		
24	FYA40013669	Pipe	1		
25	FYA60040819	Cover	1		
25A	.....	Cover	1		FYA40028225 NLA
25B	4409396	Lock	1		INCLUDES 4461339 4461338 4461340 4461337 (2) 4461341, Components On Separate Page
25C	.....	Case	1		4461339 NLA, ORDER 4409396
25D	.....	Key	1		4461338 NLA, ORDER 4409396
25E	.....	Plate	1		4461340 NLA, ORDER 4409396
25F	4461337	Ring	1		
25G	.....	Washer	2		4461341 NLA, ORDER 4409396
25H	4461342	Clip	1		
25J	4721508	Sealing Trim	1		
25K	4702801	Sealing Trim	1		
26	.....	Screw With Washer	2		J260820 NLA
	19M7881	Screw	2		M8 X 20, SUB FOR J900820
	24M7055	Washer	2		8.400 X 16 X 1.600 mm, SUB FOR A590108
30	FYA40025050	Bracket	1		
32	FYA40024751	Step	1		
33	FYA40009840	Bracket	1		
34	4638905	Stop	2		
36	.....	Screw With Washer	45		J271030 NLA
	19M7662	Cap Screw	45		M10 X 30, SUB FOR J901030
	24M7346	Washer	45		11 X 20 X 2 mm, SUB FOR J222010
37	.....	Screw With Washer	43		J281030 NLA
	19M7662	Cap Screw	43		M10 X 30, SUB FOR J901030
	4486055	Washer	43		
38	.....	Screw With Washer	3		J281025 NLA
	19M7402	Cap Screw	3		M10 X 25, SUB FOR J901025
	4486055	Washer	3		
40	FYA60040817	Cover	1		
40A	.....	Cover	1		FYA00044520 NLA
40B	FXV00001031	Seal	1		
43	FYA60036441	Cover	1		
43A	.....	Cover	1		FYA40020373 NLA
43B	4675786	Isolator	2		
43C	4715715	Isolator	1		
44	FYA40028227	Brace	1		
45	24M7055	Washer	1		8.400 X 16 X 1.600 mm, SUB FOR A590108
46	4603981	Pin	1		SUB FOR 4022697
47	FYA40004493	Bracket	1		
48	FYA40017662	Bracket	1		
49	FYA00039714	Plate	1		
50	FYA60040818	Cover	1		
50A	.....	Cover	1		FYA40028224 NLA
50B	FXV00001055	Isolator	1		



19 Sheet Metal and Styling  
1910 Hood Or Engine Enclosure

---

50C	FXV00001031	Seal	1	
51	.....	Screw With Washer	4	J271040 NLA
	19M7358	Cap Screw	4	M10 X 40, SUB FOR J901040
	24M7346	Washer	4	11 X 20 X 2 mm, SUB FOR J222010

---



Left Door Lock

TX1212363 A.1

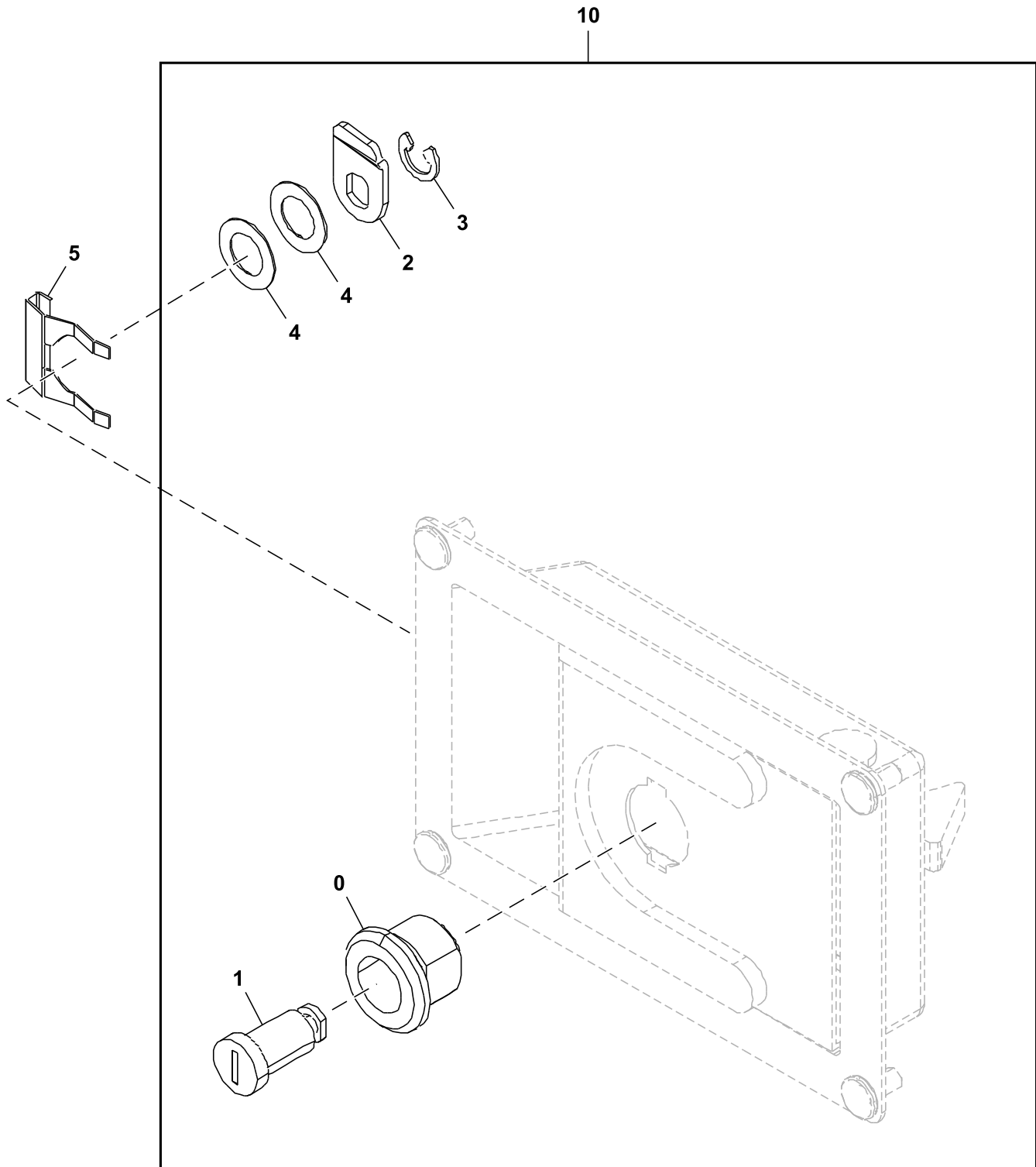

TX1212363

---

Key	Part No.	Part Name	Qty.	Serial No.	Remarks
0	.....	Case	1		4461339 NLA
1	.....	Key	1		4461338 NLA
2	.....	Plate	1		4461340 NLA
3	4461337	Ring	1		
4	.....	Washer	2		4461341 NLA
5	4461342	Clip	1		
10	4409396	Lock	1		

---

Cooling Package Cover

TX1210378 B.1

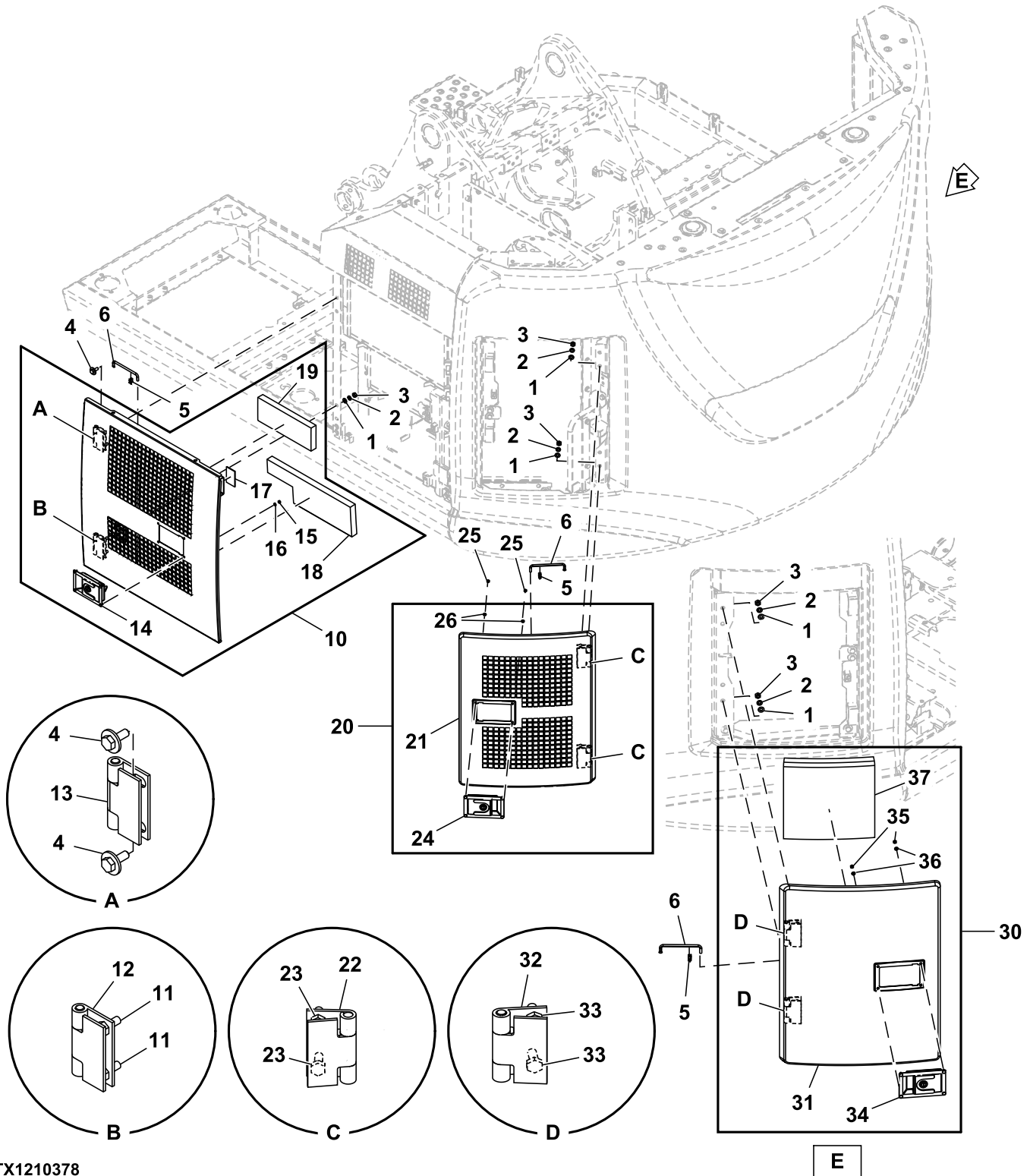

TX1210378

Key	Part No.	Part Name	Qty.	Serial No.	Remarks
1	24M7028	Washer	10		10.500 X 20 X 2 mm, SUB FOR A590110
2	12M7066	Lock Washer	10		10 mm, SUB FOR A590910
3	14M7274	Nut	10		M10, SUB FOR J950010
4	.....	Screw With Washer	2		J281030 NLA
	19M7662	Cap Screw	2		M10 X 30, SUB FOR J901030
	4486055	Washer	2		
5	4647195	Clamp	3		
6	4639112	Latch	3		
10	6028286	Door	1		
11	19M7402	Cap Screw	2		M10 X 25, SUB FOR J921025
12	3072015	Hinge	1		
13	3072015	Hinge	1		
14	4652498	Latch	1		Components On Separate Page
15	14M7272	Nut	4		M6, SUB FOR M500605
16	24M7054	Washer	4		6.400 X 12 X 1.600 mm, SUB FOR A590106
17	FYA00014459	Plate	1		
18	FYA00039222	Isolator	1		
19	FXV00001065	Isolator	1		
20	FYA60040936H	Door	1		SUB FOR FYA60040936
21	.....	Cover	1		FYA40028300 NLA
22	4445380	Hinge	2		
23	19M7402	Cap Screw	4		M10 X 25, SUB FOR J921025
24	TH4681503	Lock	1		Components On Separate Page
25	14M7272	Nut	4		M6, SUB FORM500605
26	24M7054	Washer	4		6.400 X 12 X 1.600 mm, SUB FOR A590106
30	FYA60040935	Door	1		
31	.....	Cover	1		FYA40007308 NLA
32	3072015	Hinge	2		
33	19M7402	Cap Screw	4		M10 X 25, SUB FOR J921025
34	4652498	Latch	1		Components On Separate Page
35	14M7272	Nut	4		M6, SUB FOR M500605
36	24M7054	Washer	4		6.400 X 12 X 1.600 mm, SUB FOR A590106
37	FXV00000218	Isolator	1		

Door Latch Components

TX1165436 A.1

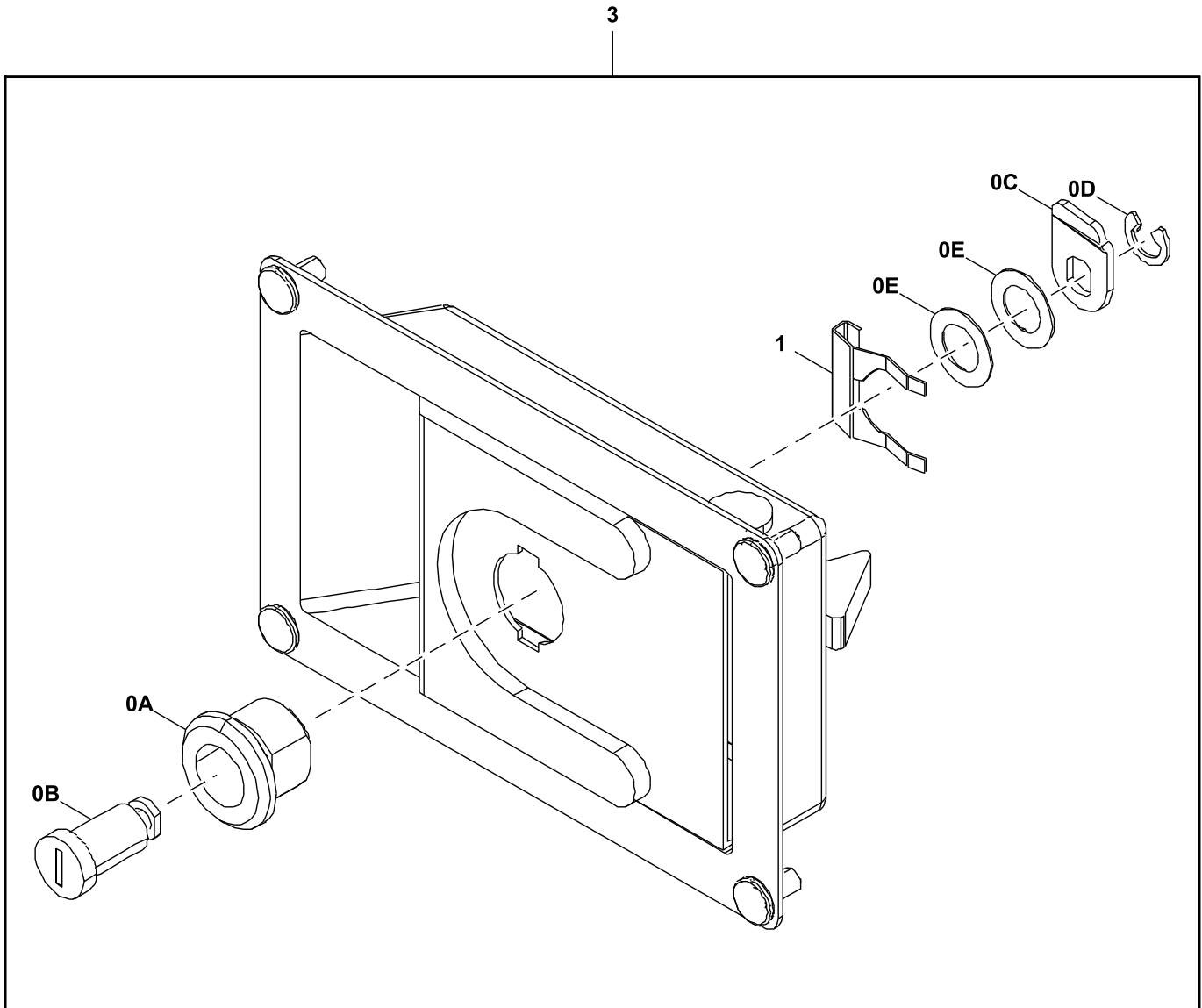

0 — 0A,0B,0C,0D,0E

TX1165436

Key	Part No.	Part Name	Qty.	Serial No.	Remarks
0	4409396	Lock	1		
0A	.....	Case	1		4461339 NSEP
0B	.....	Key	1		4461338 NSEP
0C	.....	Plate	1		4461340 NSEP
0D	4461337	Ring	1		
0E	.....	Washer	2		4461341 NSEP
1	4461342	Clip	1		
3	4652498	Latch	1		Left Door



Right Door Lock Components

TX1165440 A.1

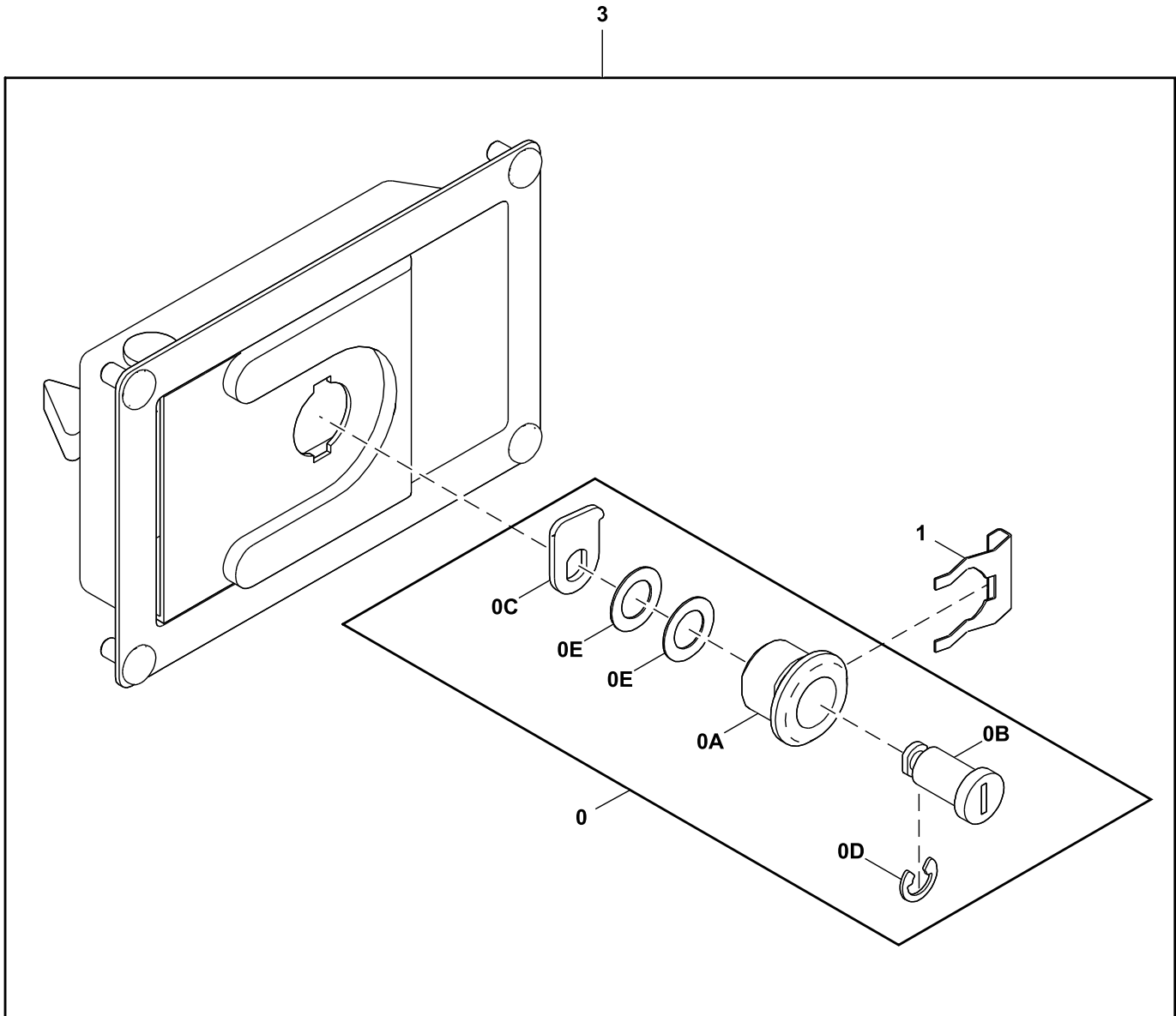

TX1165440

Key	Part No.	Part Name	Qty.	Serial No.	Remarks
0	4409396	Lock	1		
0A	.....	Case	1		4461339 NLA, FURNISH 4409396
0B	.....	Key	1		4461338 NLA, FURNISH 4409396
0C	.....	Plate	1		4461340 NLA, FURNISH 4409396
0D	4461337	Ring	1		
0E	.....	Washer	2		4461341 NLA, FURNISH 4409396
1	4461342	Clip	1		
3	4652499	Lock	1		Right Door

Cooling Package Cover

TX1210378 B.1

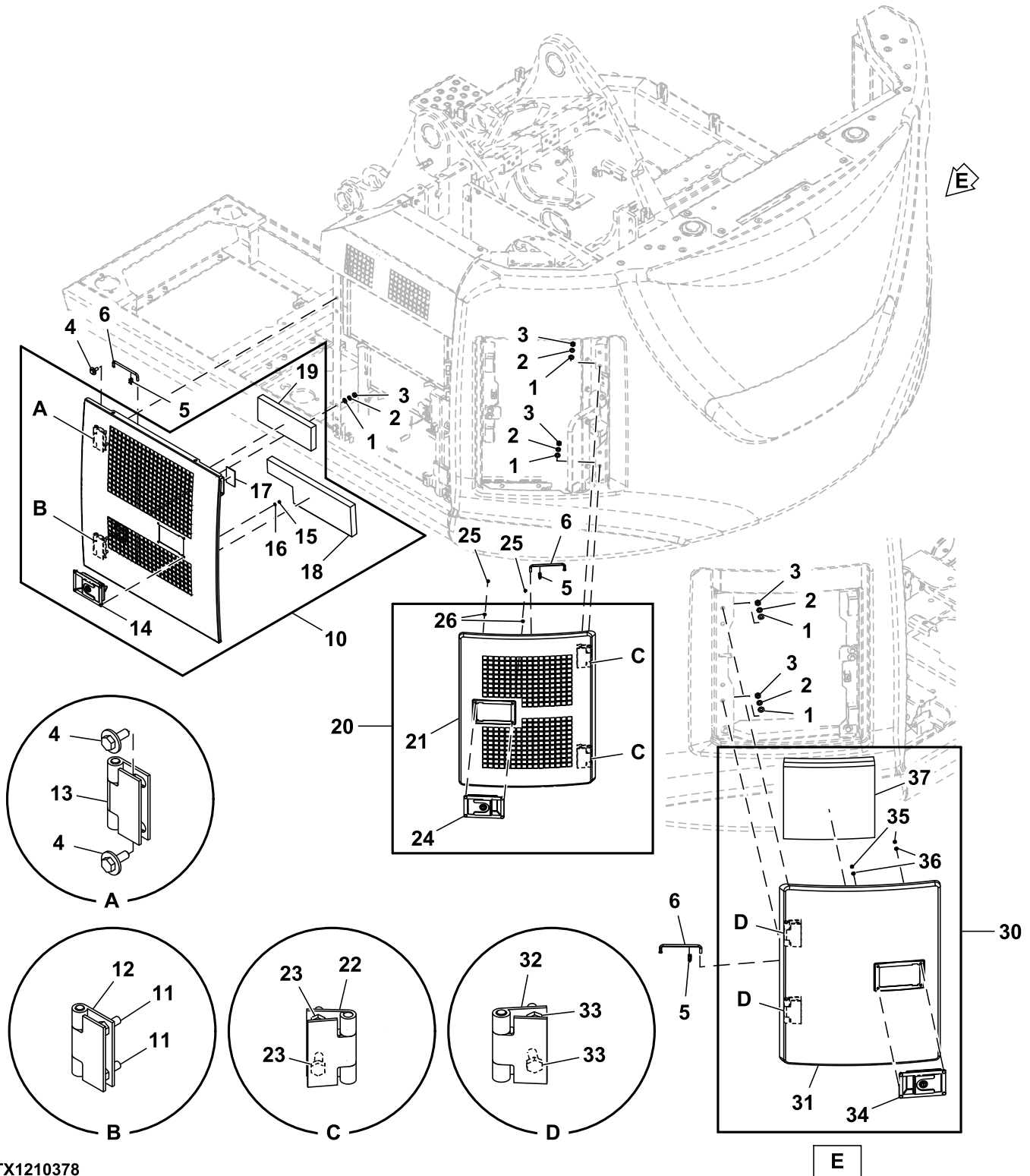

TX1210378

Key	Part No.	Part Name	Qty.	Serial No.	Remarks
1	24M7028	Washer	10		10.500 X 20 X 2 mm, SUB FOR A590110
2	12M7066	Lock Washer	10		10 mm, SUB FOR A590910
3	14M7274	Nut	10		M10, SUB FORJ950010
4	.....	Screw With Washer	2		J281030 NLA
	19M7662	Cap Screw	2		M10 X 30, SUB FOR J901030
	4486055	Washer	2		
5	4647195	Clamp	3		
6	4639112	Latch	3		
10	6028286	Door	1		
11	19M7402	Cap Screw	2		M10 X 25, SUB FOR J921025
12	3072015	Hinge	1		
13	3072015	Hinge	1		
14	4674554	Lock	1		Components On Separate Page
15	14M7272	Nut	4		M6, SUB FOR M500605
16	24M7054	Washer	4		6.400 X 12 X 1.600 mm, SUB FOR A590106
17	FYA00014459	Plate	1		
18	FYA00039222	Isolator	1		
19	FXV00001065	Isolator	1		
20	FYA60040933	Door	1		
21	.....	Cover	1		FYA40028300 NLA
22	4445380	Hinge	2		
23	19M7402	Cap Screw	4		M10 X 25, SUB FOR J921025
24	TH4681503	Lock	1		Components On Separate Page
25	14M7272	Nut	4		M6, SUB FORM500605
26	24M7054	Washer	4		6.400 X 12 X 1.600 mm, SUB FOR A590106
30	FYA60040932	Door	1		
31	.....	Cover	1		FYA40007308 NLA
32	3072015	Hinge	2		
33	19M7402	Cap Screw	4		M10 X 25, SUB FOR J921025
34	4674554	Lock	1		Components On Separate Page
35	14M7272	Nut	4		M6, SUB FOR M500605
36	24M7054	Washer	4		6.400 X 12 X 1.600 mm, SUB FOR A590106
37	FXV00000218	Isolator	1		

Door Lock  
TX1212371 A.1

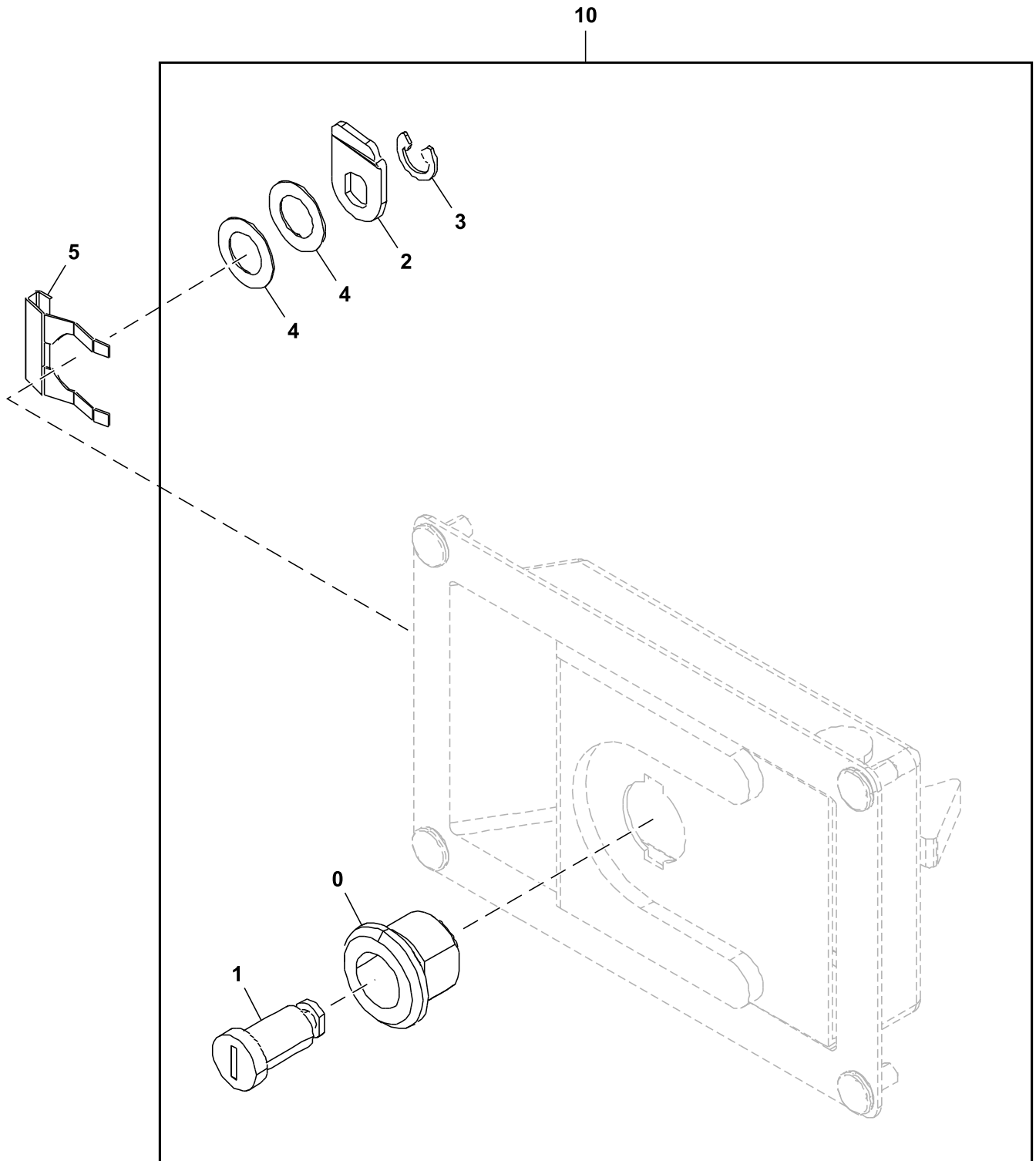

TX1212371

20 — 0,1,2,3

Key	Part No.	Part Name	Qty.	Serial No.	Remarks
0	.....	Case	1		4461339 NLA
1	.....	Key	1		4461338 NLA
2	.....	Plate	1		4461340 NLA
3	4461337	Ring	1		
4	.....	Washer	2		4461341 NLA
5	4461342	Clip	1		
10	4674554	Lock	1		
20	4409396	Lock	1		

Handrails And Mirror

TX1210382 A.1

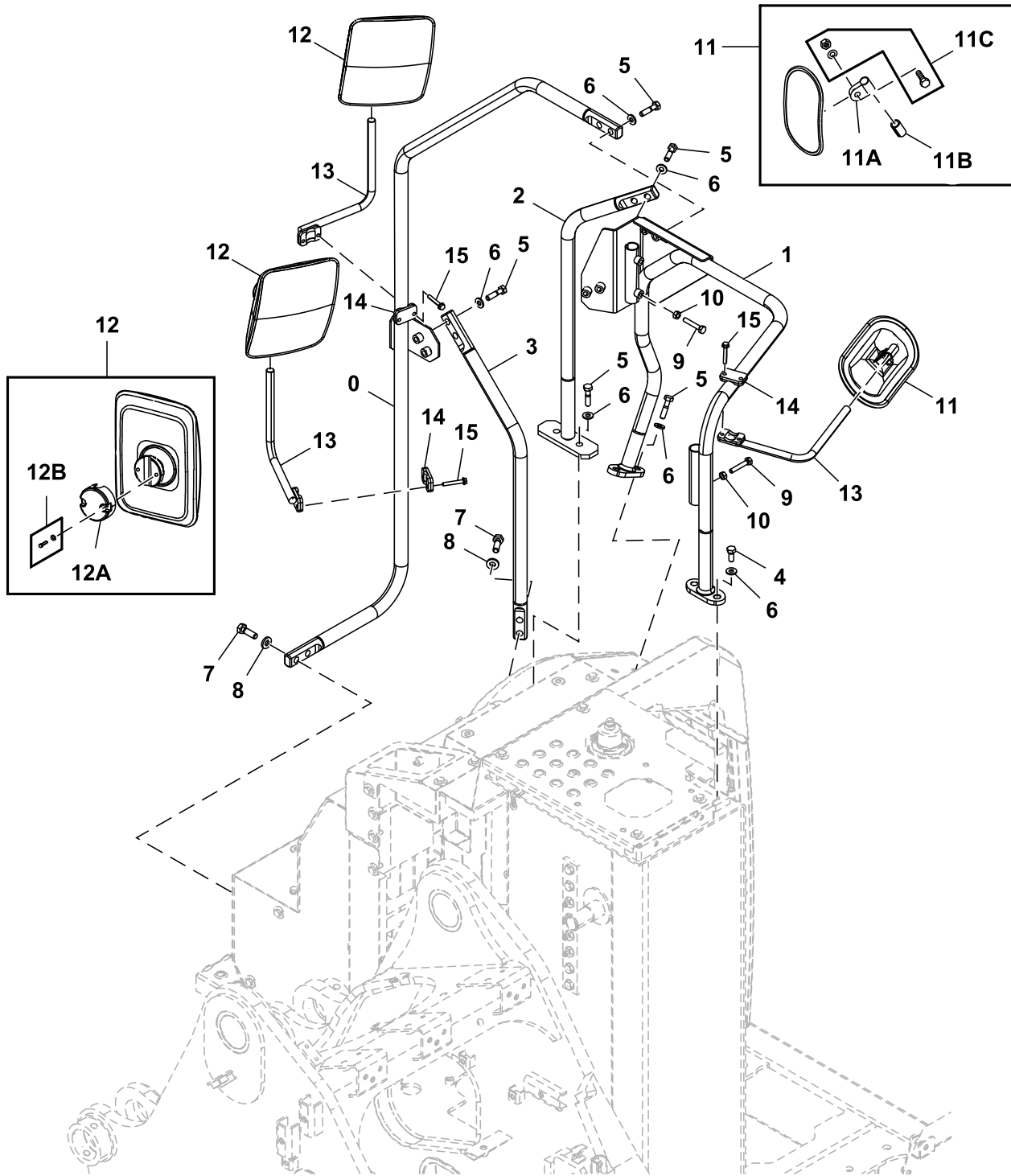

TX1210382

Key	Part No.	Part Name	Qty.	Serial No.	Remarks
0	FYA40028333	Handrail	1		
	FYA40023063	Brace	2		Vertical Handhold, Not Illustrated
1	FYA40028334	Handrail	1		
2	FYA40028335	Brace	1		
3	FYA40028336	Brace	1		
4	19M8011	Cap Screw	2		M12 X 30, SUB FOR J921230
5	19M7361	Cap Screw	10		M12 X 50, SUB FOR J921250
6	24M7345	Washer	12		13.500 X 24 X 2.500 mm, SUB FOR J222012
7	19M7404	Cap Screw	4		M14 X 40, SUB FOR J921445
8	J222014	Washer	4		
9	M261060	Bolt	4		
10	14M7274	Nut	4		M10, SUB FOR J950010
11	4420724	Rear View Mirror	1		SUB FOR 4416704
11A	4460536	Holder	1		
11B	4460582	Packing	1		
11C	4634798	Bolt	1		
12	AT497535	Rear View Mirror	2		SUB FOR 4675257
12A	FYA00003621	Holder	1		
12B	FYA00003622	Bolt	2		
13	8124253	Bracket	3		SUB FOR 8077521
14	4425481	Hose Clamp	3		
15	.....	Screw With Washer	6		J260855 NLA
	19M7184	Cap Screw	6		M8 X 55, SUB FOR J900855
	24M7055	Washer	6		8.400 X 16 X 1.600 mm, SUB FOR A590108



Engine Cover

TX1210190 A.1

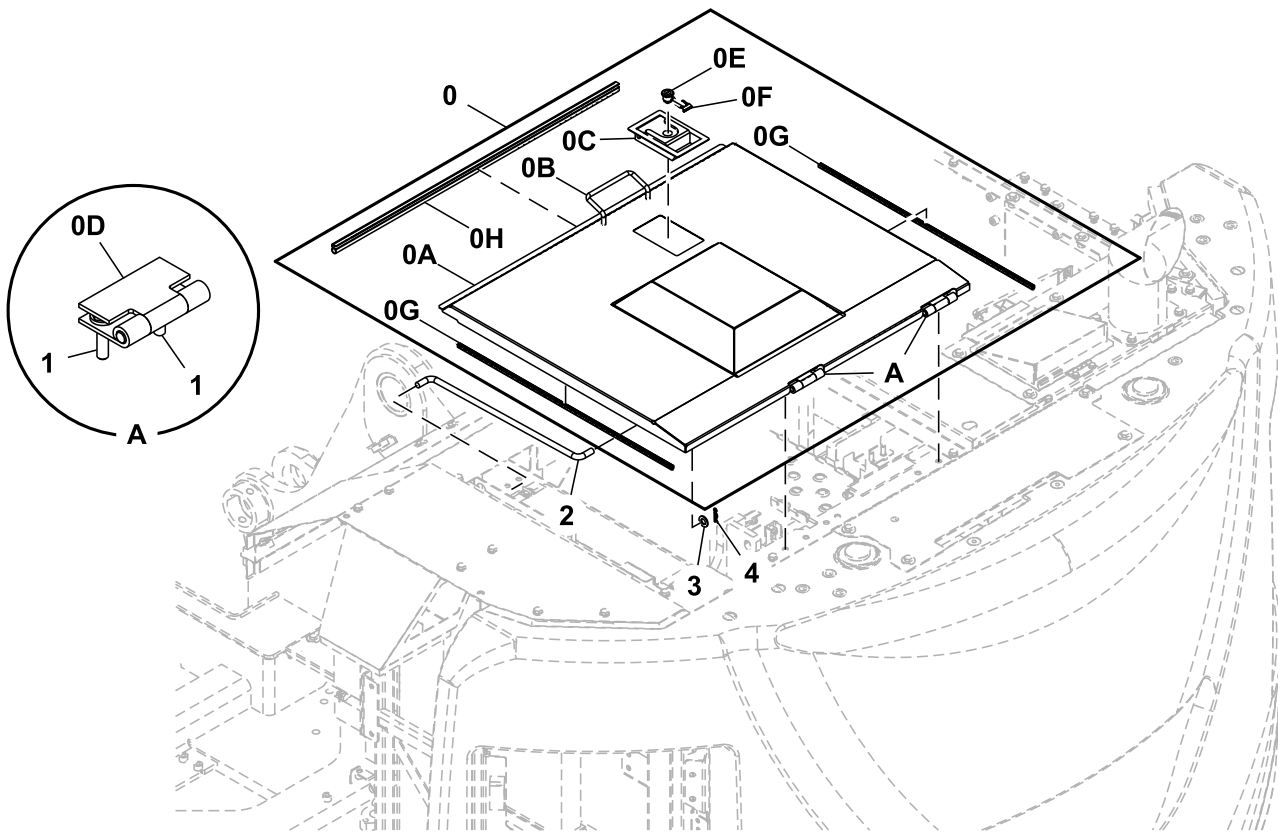

TX1210190

Key	Part No.	Part Name	Qty.	Serial No.	Remarks
0	FYA60031272	Cover	1	-700045	
	FYA60050718	Cover	1	700046-	
0A	.....	Cover	1	-700045	FYA40021436 NLA
	.....	Cover	1	700046-	FYA40036068 NLA
0B	.....	Handle	1	-700045	4415540 NLA
	.....	Handle	1	700046-	4440695 NLA
0C	4409395	Lock	1		Components On Separate Page
0D	3080209	Hinge	2		
0E	4409396	Lock	1		Components On Separate Page
0F	4461342	Clip	1		
0G	4659118	Sealing Trim	2		
0H	4667810	Sealing Trim	1		
1	.....	Screw With Washer	4		J271030 NLA
	19M7662	Cap Screw	4		M10 X 30, SUB FOR J901030
	24M7346	Washer	4		11 X 20 X 2 mm, SUB FOR J222010
2	FYA40024630	Stop	1		
3	24M7085	Washer	1		15 X 28 X 2.500 mm, SUB FOR A590114
4	L12622	Spring Locking Pin	1		SUB FOR 4022700

Door Latch Components

TX1115633 A.1

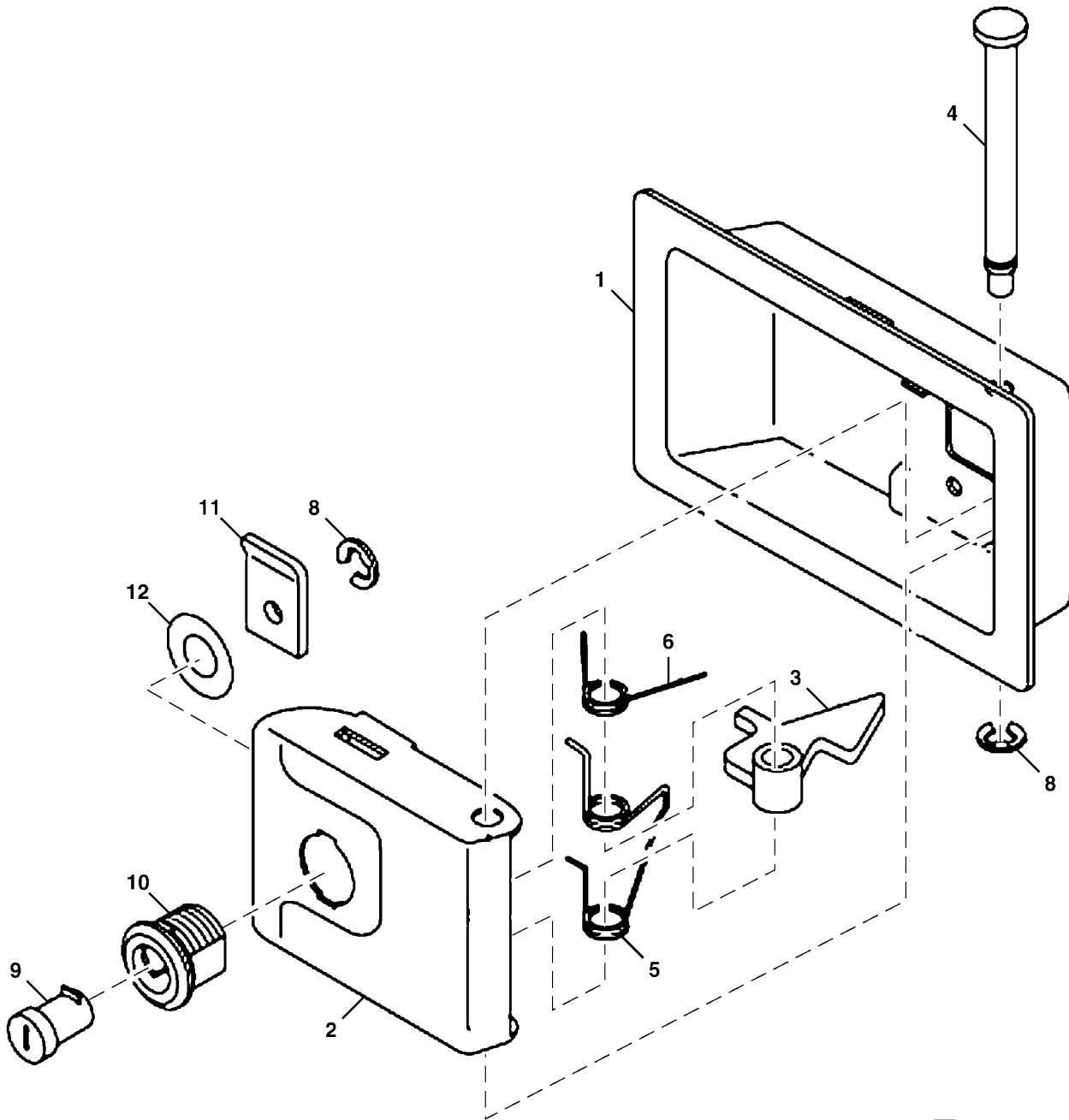

7 — 1,2,3,4,5,6

13 — 8,9,10,11,12

TX1115633

Key	Part No.	Part Name	Qty.	Serial No.	Remarks
1	4461343	Cover	1		
2	4461344	Latch	1		
3	4461345	Lever	1		
4	4461346	Shaft	1		
5	4461347	Spring	1		
6	4461348	Spring	1		
7	4409395	Lock	1		
8	4461337	Ring	2		
9	.....	Key	1		4461338 NLA
10	.....	Case	1		4461339 NLA
11	.....	Plate	1		4461340 NLA
12	.....	Washer	2		4461341 NLA
13	4409396	Lock	1		

Cooling Package Bracket and Covers

TX1210192 A.1

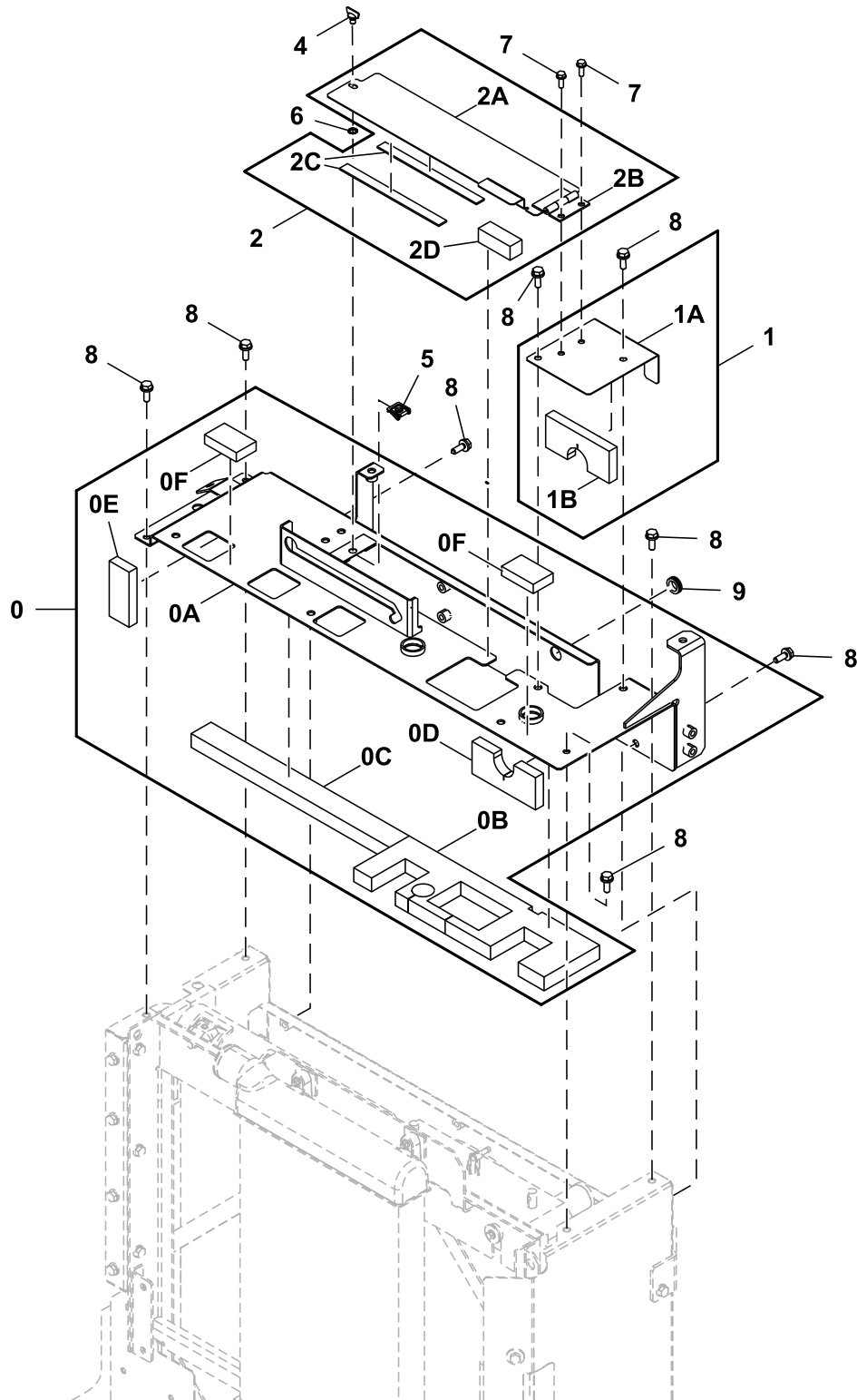

TX1210192

Key	Part No.	Part Name	Qty.	Serial No.	Remarks
0	FYA60031282	Cover	1		
0A	.....	Cover	1		FYA40021437 NLA
0B	FYA00031135	Isolator	1		
0C	FXV00000903	Seal	1		
0D	FYA00031136	Isolator	1		
0E	FXV00001500	Isolator	1		
0F	FXV00000983	Isolator	2		
1	FYA60041549	Bracket	1		
1A	.....	Cover	1		FYA40010677 NLA
1B	FYA00031136	Isolator	1		
2	FYA60031260	Cover	1		
2A	.....	Cover	1		FYA40021442 NLA
2B	4332654	Hinge	1		
2C	4651486	Isolator	2		
2D	FXV00001016	Isolator	1		
4	4712904	Stud	1		
5	4712905	Clip	1		
6	4712903	Retainer	1		
7	.....	Screw With Washer	2		J260825 NLA
	19M7407	Cap Screw	2		M8 X 25, SUB FOR J900825
	24M7055	Washer	2		8.400 X 16 X 1.600 mm, SUB FOR A590108
8	.....	Screw With Washer	9		J271030 NLA
	19M7662	Cap Screw	9		M10 X 30, SUB FOR J901030
	24M7346	Washer	9		11 X 20 X 2 mm, SUB FOR J222010
9	94-2816	Grommet	1		

Air Cleaner Cover And Bracket

TX1211475 A.1

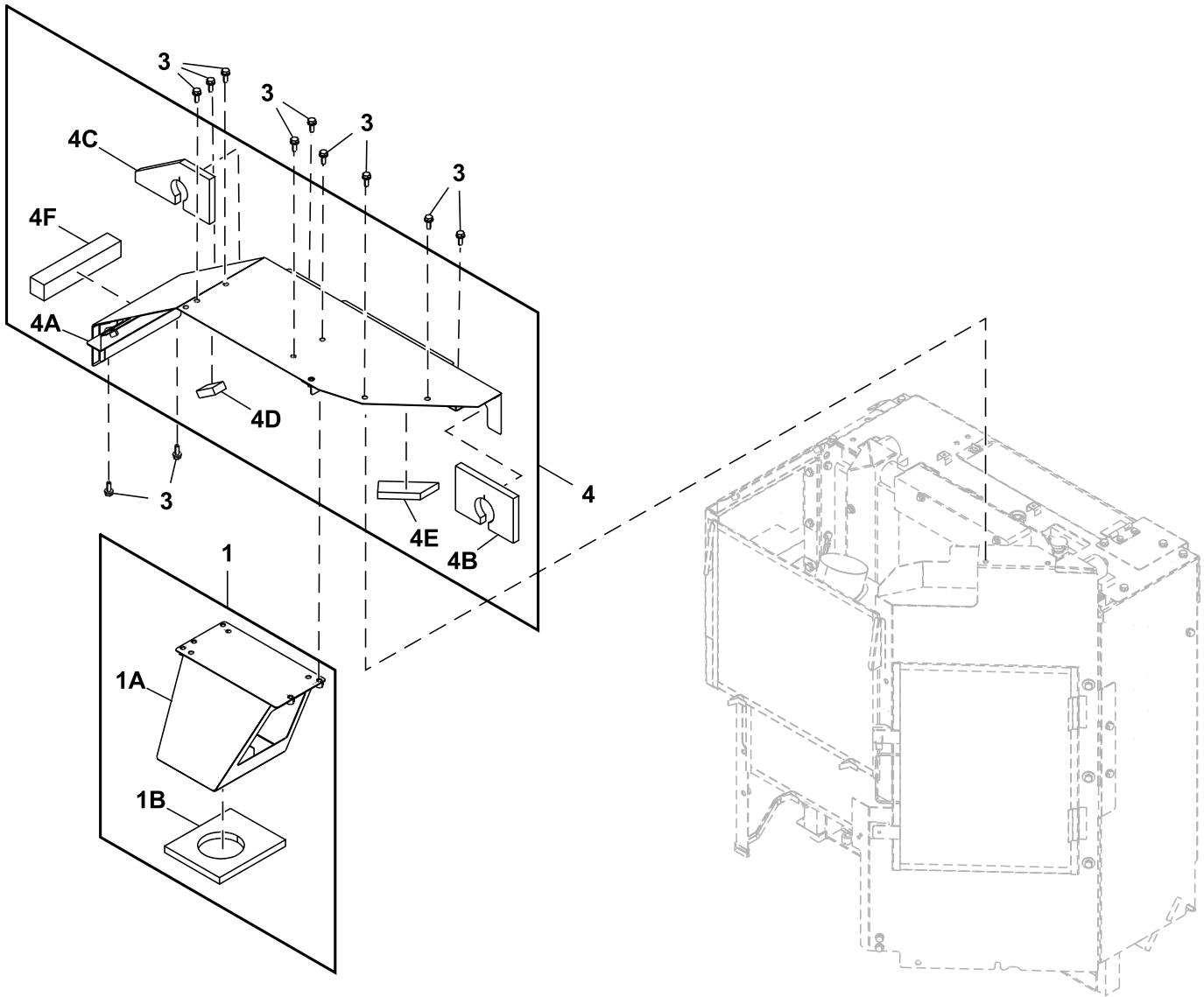

TX1211475

Key	Part No.	Part Name	Qty.	Serial No.	Remarks
1	FYA60041551	Cover	1		
1A	.....	Cover	1		FYA40007257 NLA
1B	FYA00039402	Isolator	1		
3	.....	Screw With Washer	11		J271030 NLA
	19M7662	Cap Screw	11		M10 X 30, SUB FOR J901030
	24M7346	Washer	11		11 X 20 X 2 mm, SUB FOR J222010
4	FYA60041552	Cover	1		
4A	FYA40014630	Cover	1		
4B	FYA00039778	Isolator	1		
4C	FYA00039779	Isolator	1		
4D	FXV00000879	Weatherstrip	1		
4E	FYA00039403	Isolator	1		
4F	FXV00001107	Seal	1		



**Non-Slip Hydraulic Reservoir Cover**

TX1115955 A.1

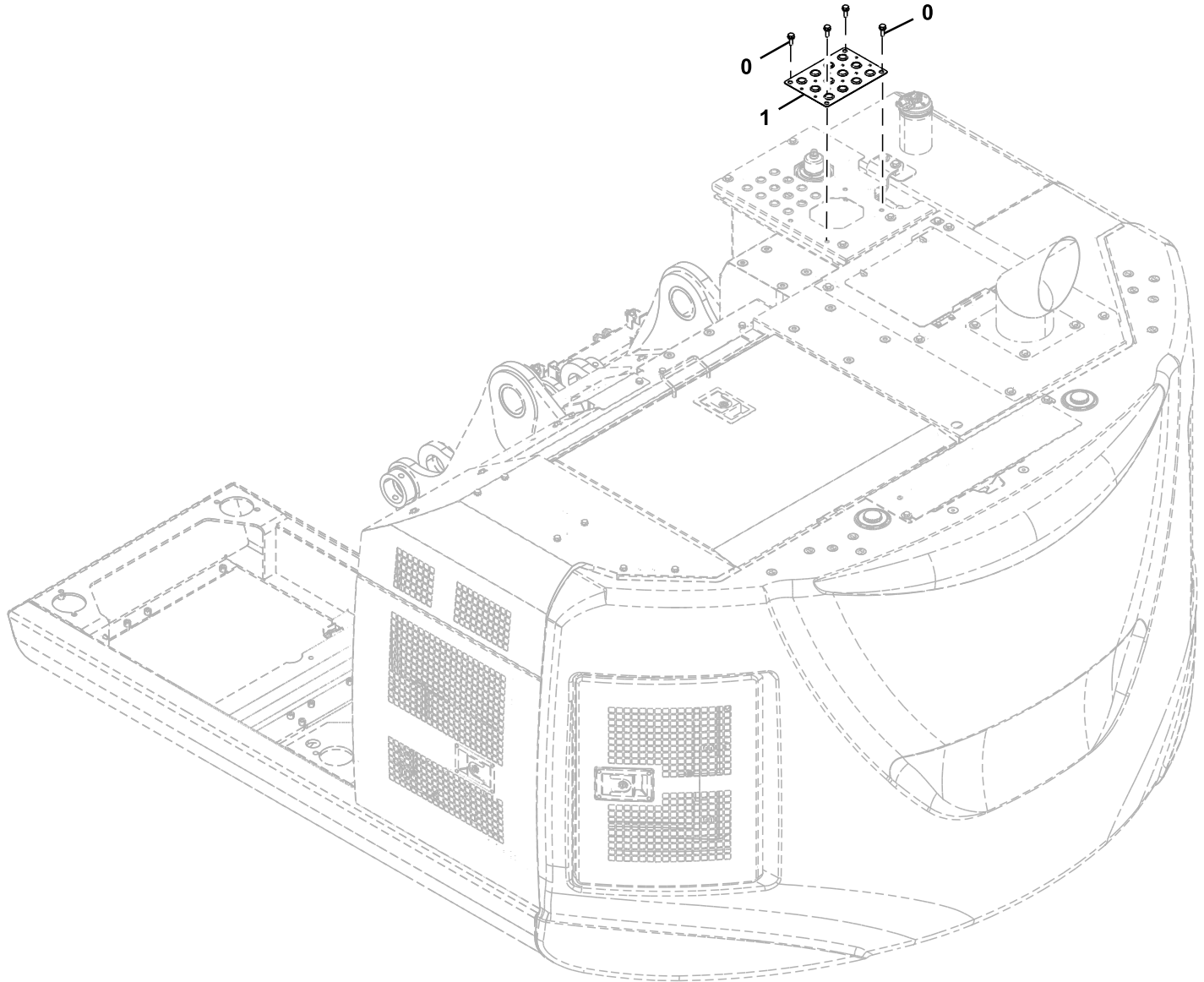

**TX1115955**

---

Key	Part No.	Part Name	Qty.	Serial No.	Remarks
0	.....	Screw With Washer	4		J271030 NLA
	19M7662	Cap Screw	4		M10 X 30
	24M7346	Washer	4		11 X 20 X 2 mm
1	3108543	Cover	1		

---

Non-Slip Cover, Toolbox

TX1115637 A.1

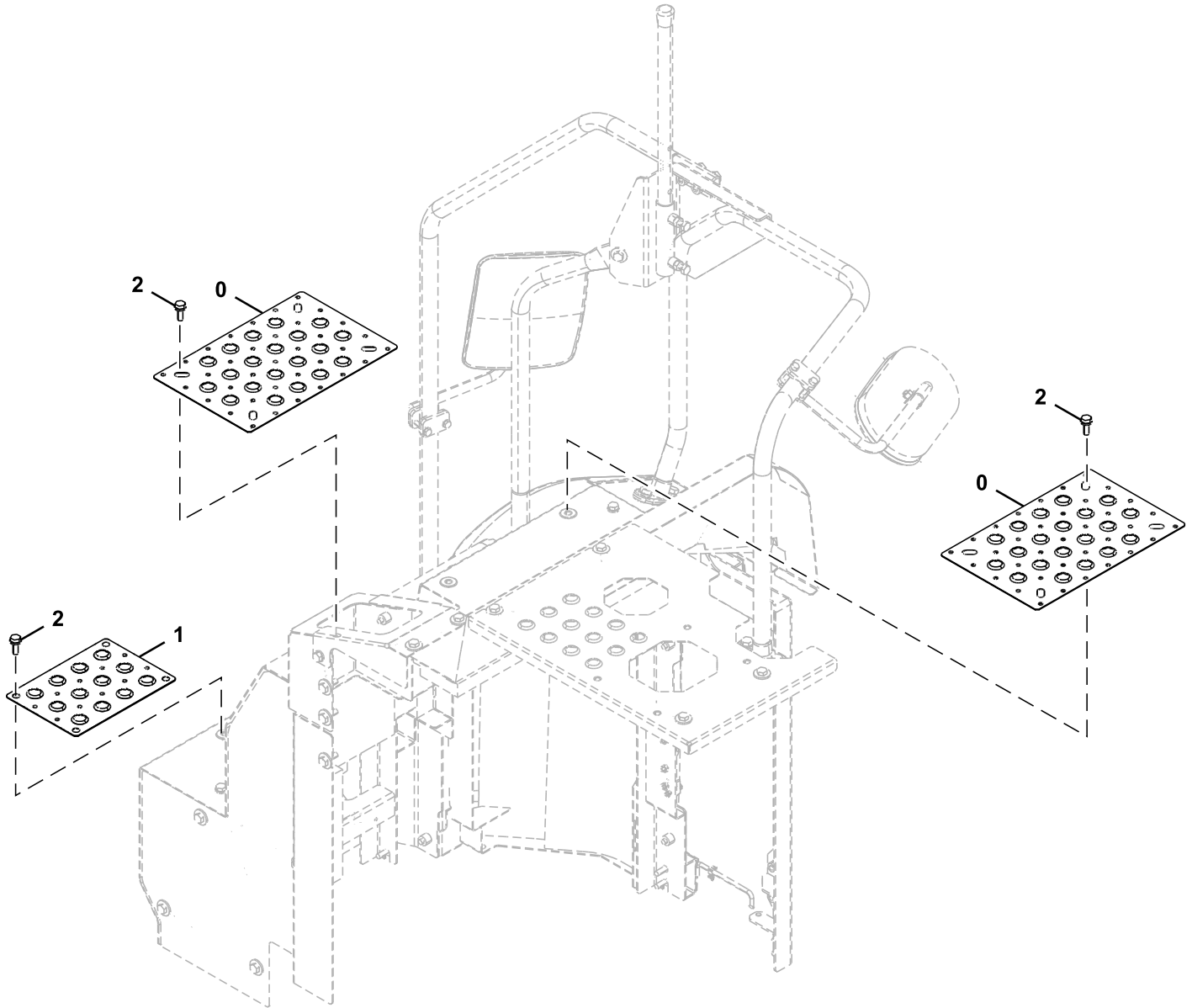

TX1115637

---

<i>Key</i>	<i>Part No.</i>	<i>Part Name</i>	<i>Qty.</i>	<i>Serial No.</i>	<i>Remarks</i>
0	3120862	Cover	2		SUB FOR 3092189
1	3108543	Cover	1		
2	.....	Screw With Washer	12		J271030 NLA
	19M7662	Cap Screw	12		M10 X 30
	24M7346	Washer	12		11 X 20 X 2 mm

---

Non-Slip Cover

TX1209944 B.1

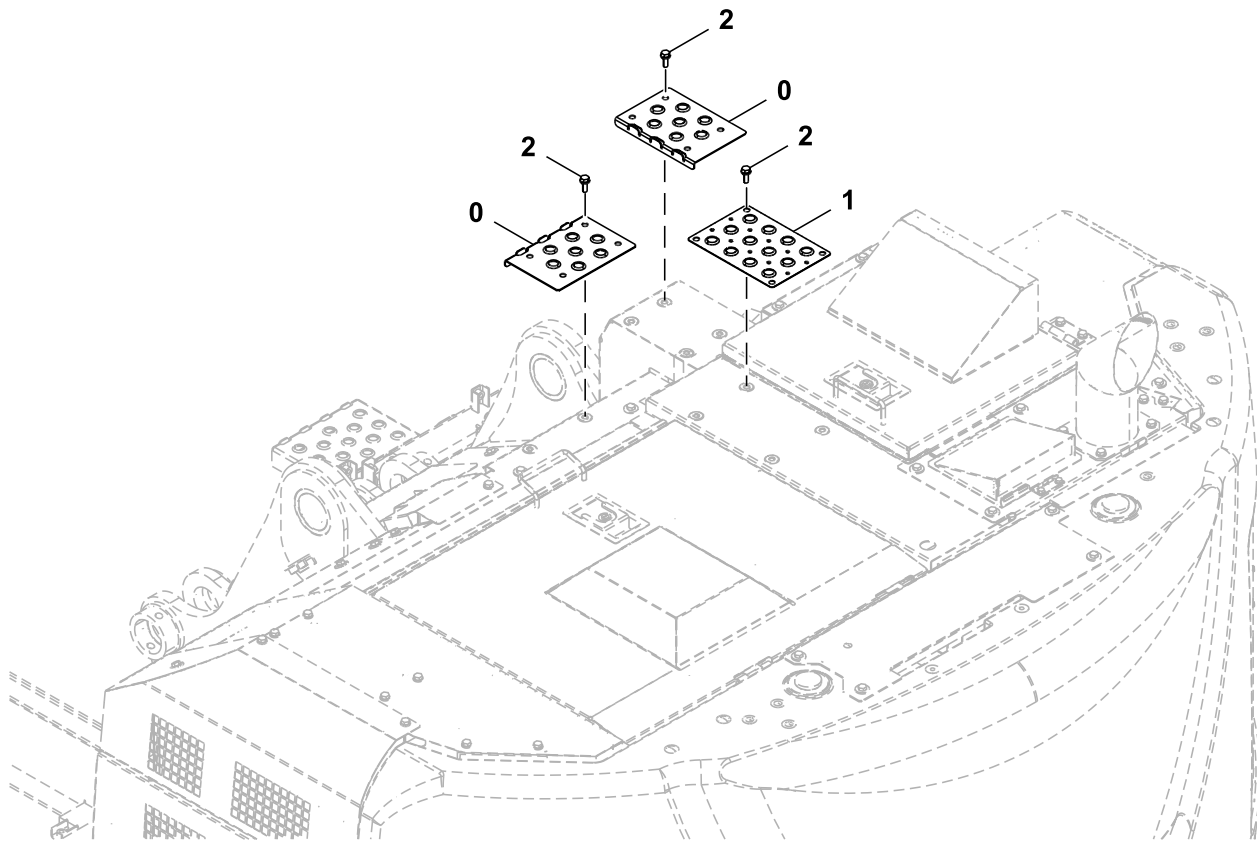

TX1209944

Key	Part No.	Part Name	Qty.	Serial No.	Remarks
0	FYA00018669	Step	2		
1	3108543	Cover	1		
2	.....	Screw With Washer	12		J271030 NLA
	19M7662	Cap Screw	12		M10 X 30, SUB FOR J901030
	24M7346	Washer	12		11 X 20 X 2 mm, SUB FOR J222010

Bottom Cover

TX1210174 A.1

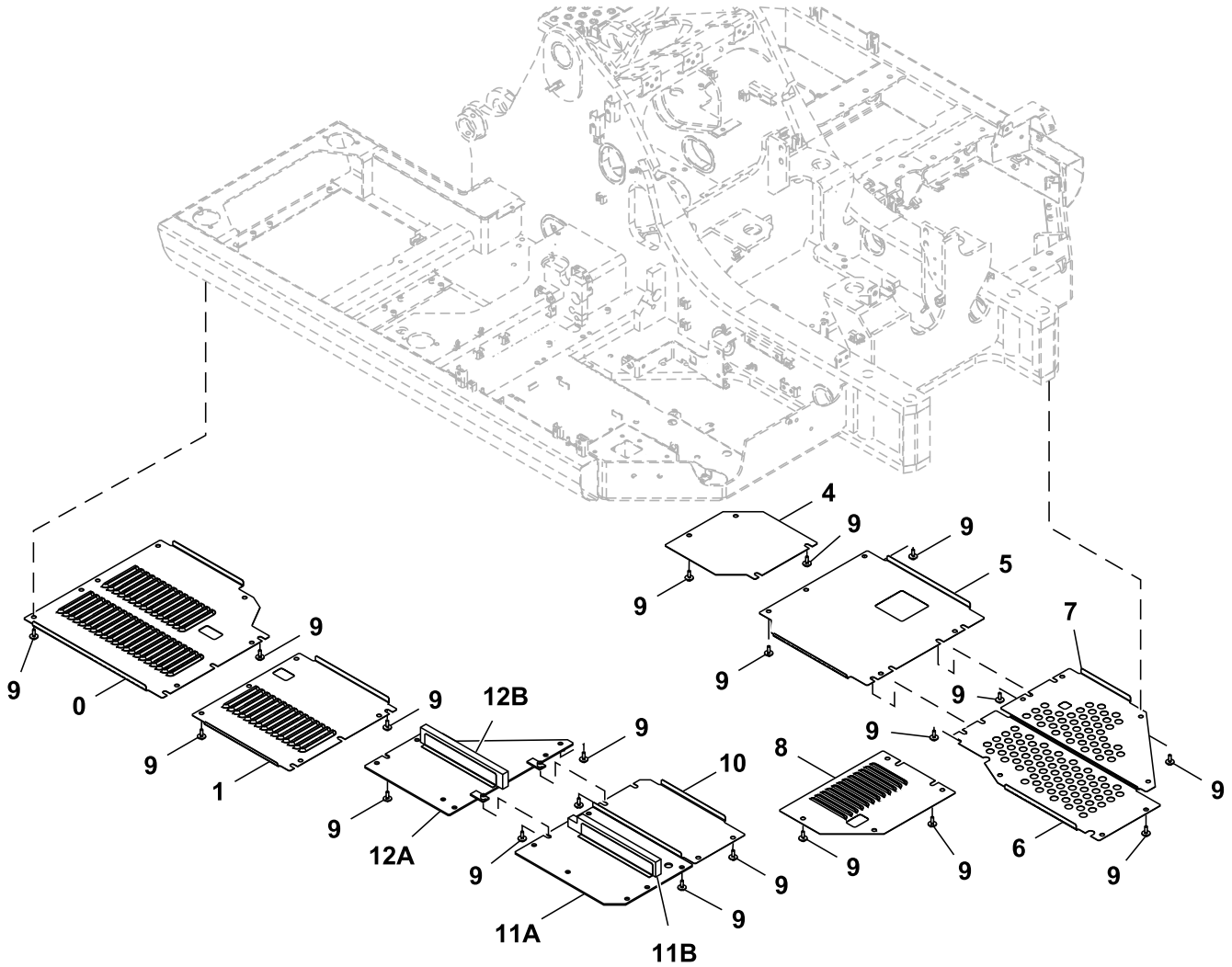

- 11 — 11A, 11B
- 12 — 12A, 12B

TX1210174

Key	Part No.	Part Name	Qty.	Serial No.	Remarks
0	FYA00008715	Cover	1		
1	3118697	Cover	1		
4	4713452	Cover	1		
5	FYA00041219	Cover	1		
6	FYA00010204	Cover	1		
7	FYA00045211	Cover	1		
8	4719172	Cover	1		
9	.....	Screw With Washer	48		J281035 NLA
	19M7550	Cap Screw	48		M10 X 35, SUB FOR J901035
	4486055	Washer	48		
10	FYA00038514	Cover	1		
11	FYA60036784	Cover	1		
11A	.....	Cover	1		FYA40025345 NLA
11B	FYA00039125	Isolator	1		
12	FYA60036785	Cover	1		
12A	.....	Cover	1		FYA40025346 NLA
12B	FXV00002831	Isolator	1		



**Radio**  
TX1117397 A.1

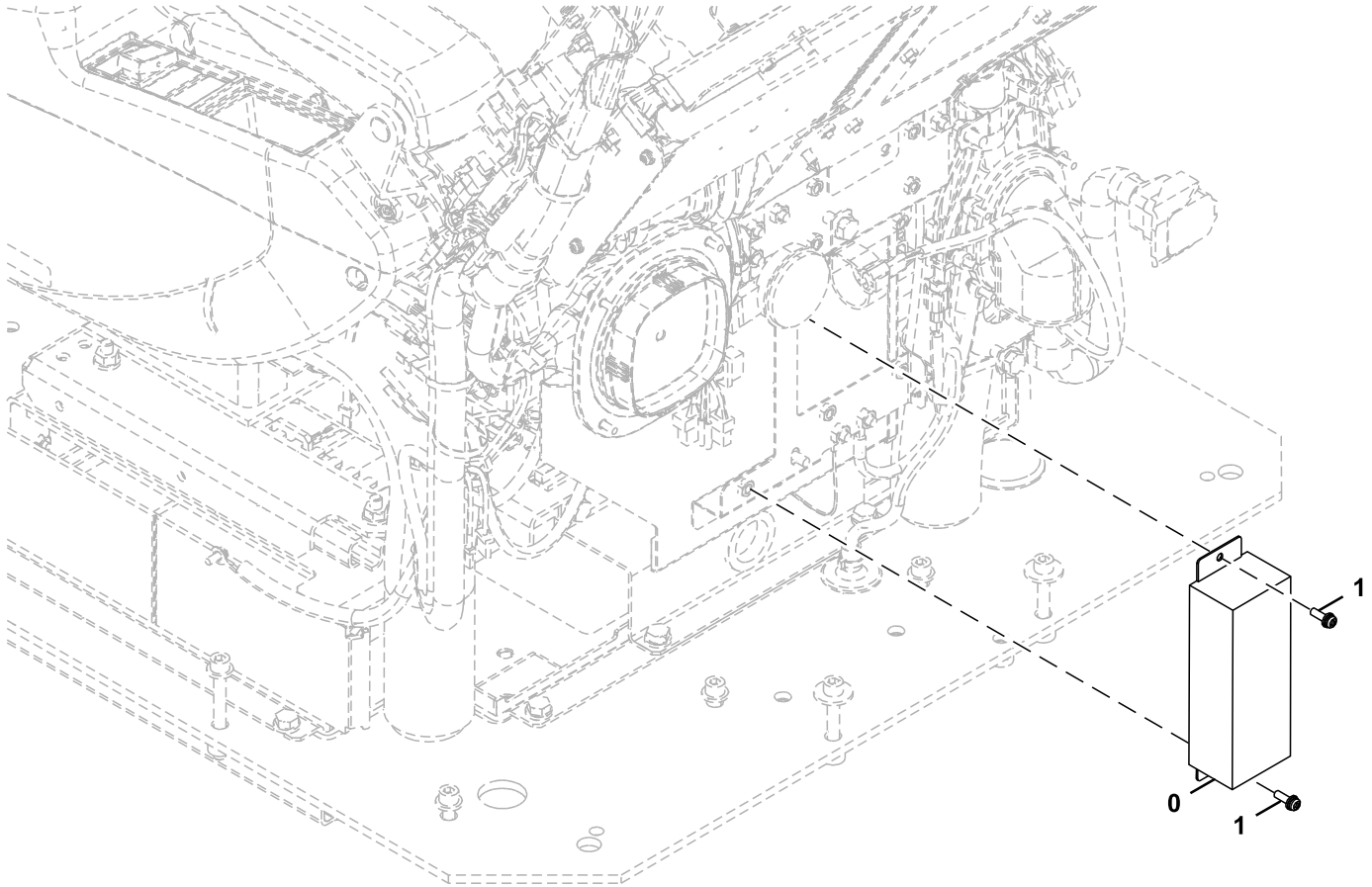

**TX1117397**

Key	Part No.	Part Name	Qty.	Serial No.	Remarks
0	4714376	Radio Kit	1		Radio Controls In Switch Panel
1	.....	Screw With Washer	2		J460620 NLA
	21M7267	Screw	2		M6 X 20
	12M7006	Lock Washer	2		6 mm
	24M7293	Washer	2		6.500 X 13 X 1.600 mm

Counterweight Mirror

TX1210383 A.1

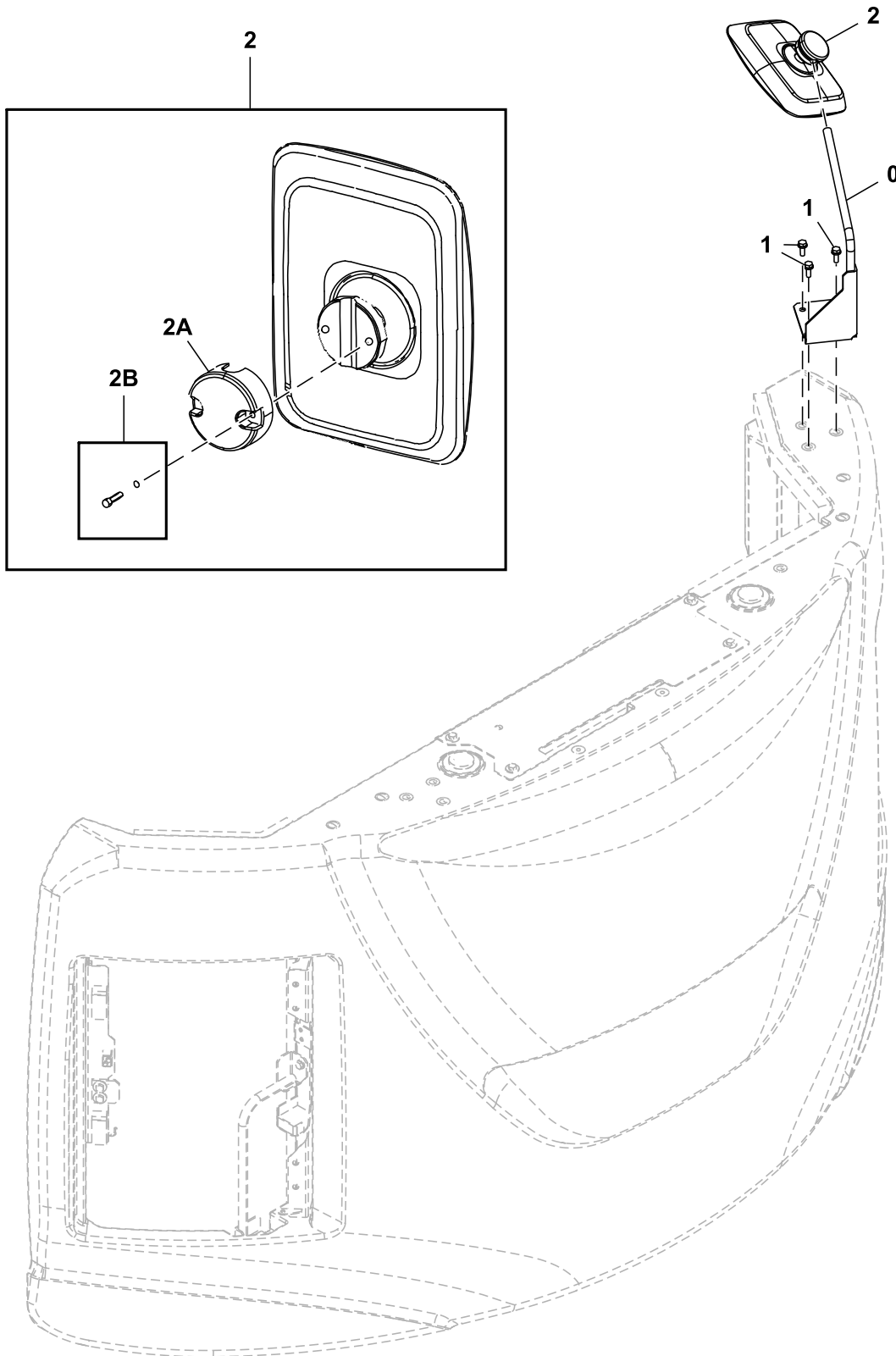

TX1210383

Key	Part No.	Part Name	Qty.	Serial No.	Remarks
0	FYA40031283	Bracket	1		
1	..... 19M7662	Screw With Washer Cap Screw	3 3		J271030 NLA M10 X 30, SUB FOR J901030
	24M7346	Washer	3		11 X 20 X 2 mm, SUB FOR J222010
2	AT497535	Rear View Mirror	1		SUB FOR 4675257
2A	FYA00003621	Holder	1		
2B	FYA00003622	Bolt	2		

Cab Rear View Mirror

TX1116881 D.1

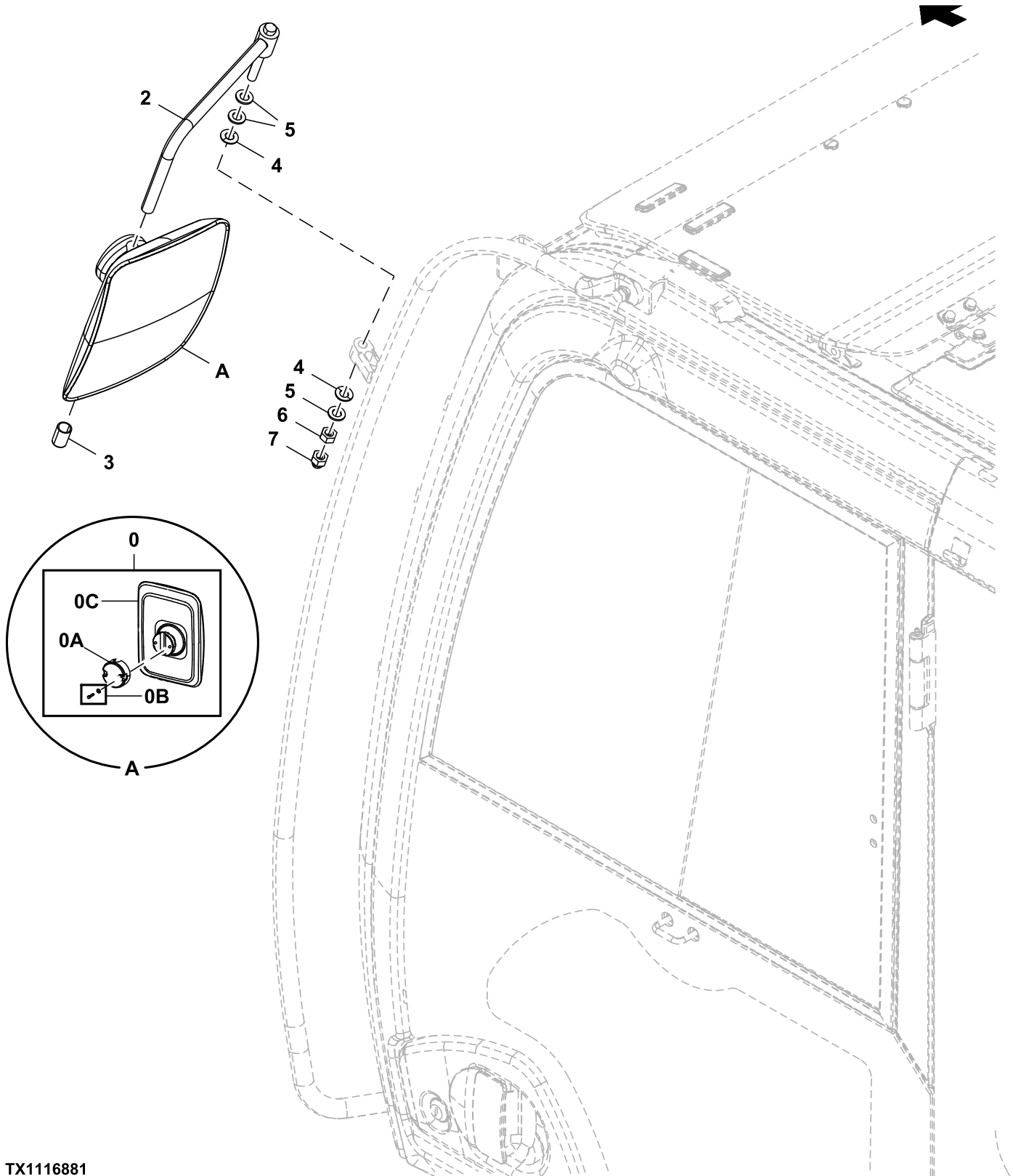

TX1116881

Key	Part No.	Part Name	Qty.	Serial No.	Remarks
0	AT497535	Rear View Mirror	1		
0A	FYA00003621	Holder	1		SUB FOR 4675257
0B	FYA00003622	Bolt	2		
0C	.....	Housing	1		NSEP
2	8103785	Bracket	1		
3	4642023	Cap	1		
4	4172172	Washer	2		
5	24M7047	Washer	3		13 X 24 X 2.500 mm, SUB FOR J253112
6	14M7275	Nut	1		M12, SUB FOR J231212
7	4449509	Cap	1		

Horn

TX1210511 A.1

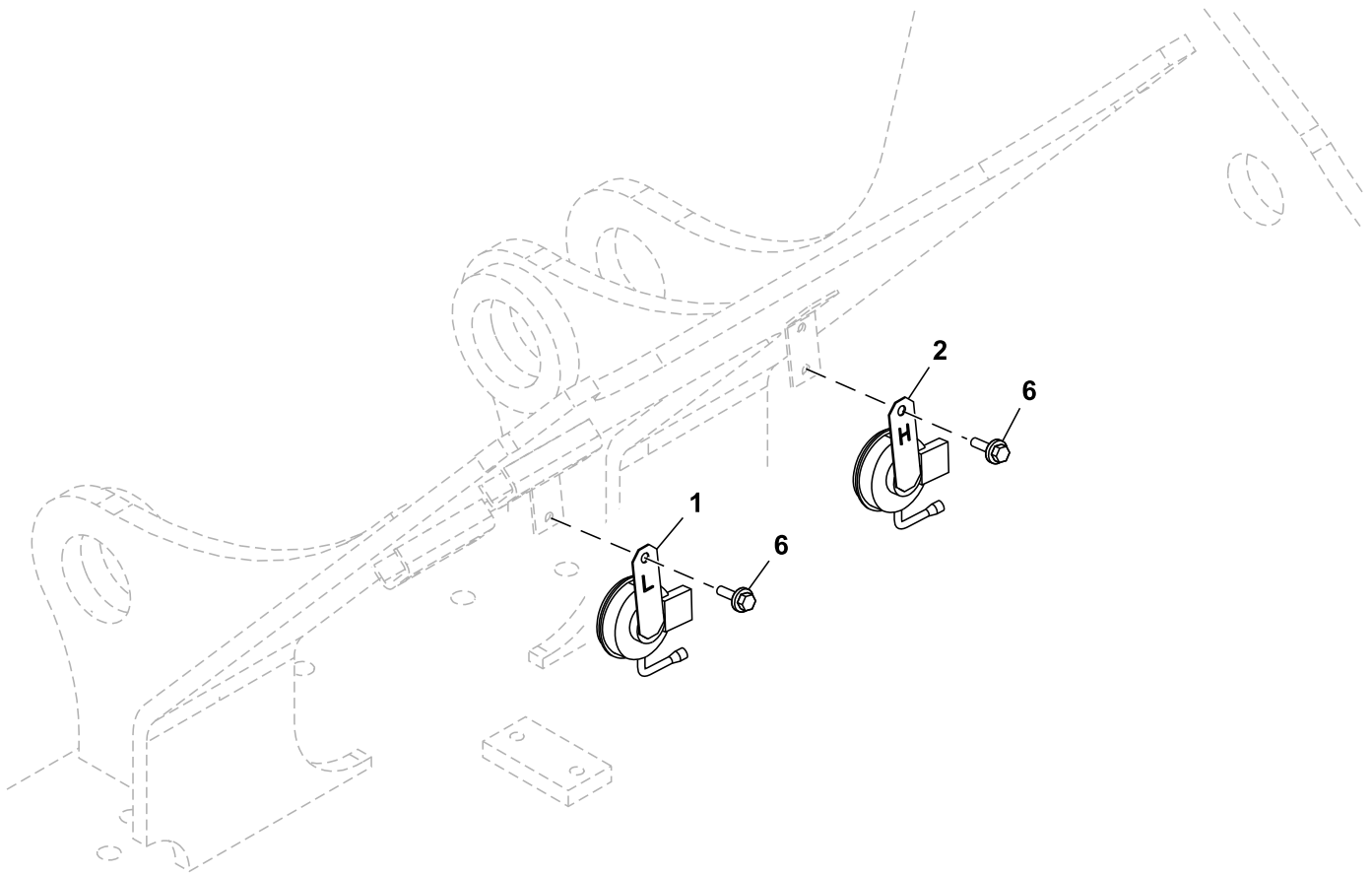

TX1210511

**20 Safety, Convenience and Miscellaneous  
2004 Warning Devices Including Horn & Reverse Alarm**

---

<i>Key</i>	<i>Part No.</i>	<i>Part Name</i>	<i>Qty.</i>	<i>Serial No.</i>	<i>Remarks</i>
1	4719527	Horn	1		Low
2	4719528	Horn	1		High
6	.....	Screw With Washer	2		J260820 NLA
	19M7881	Screw	2		M8 X 20, SUB FOR J900820
	24M7055	Washer	2		8.400 X 16 X 1.600 mm, SUB FOR A590108



Travel Motion Alarm

TX1211104 A.1

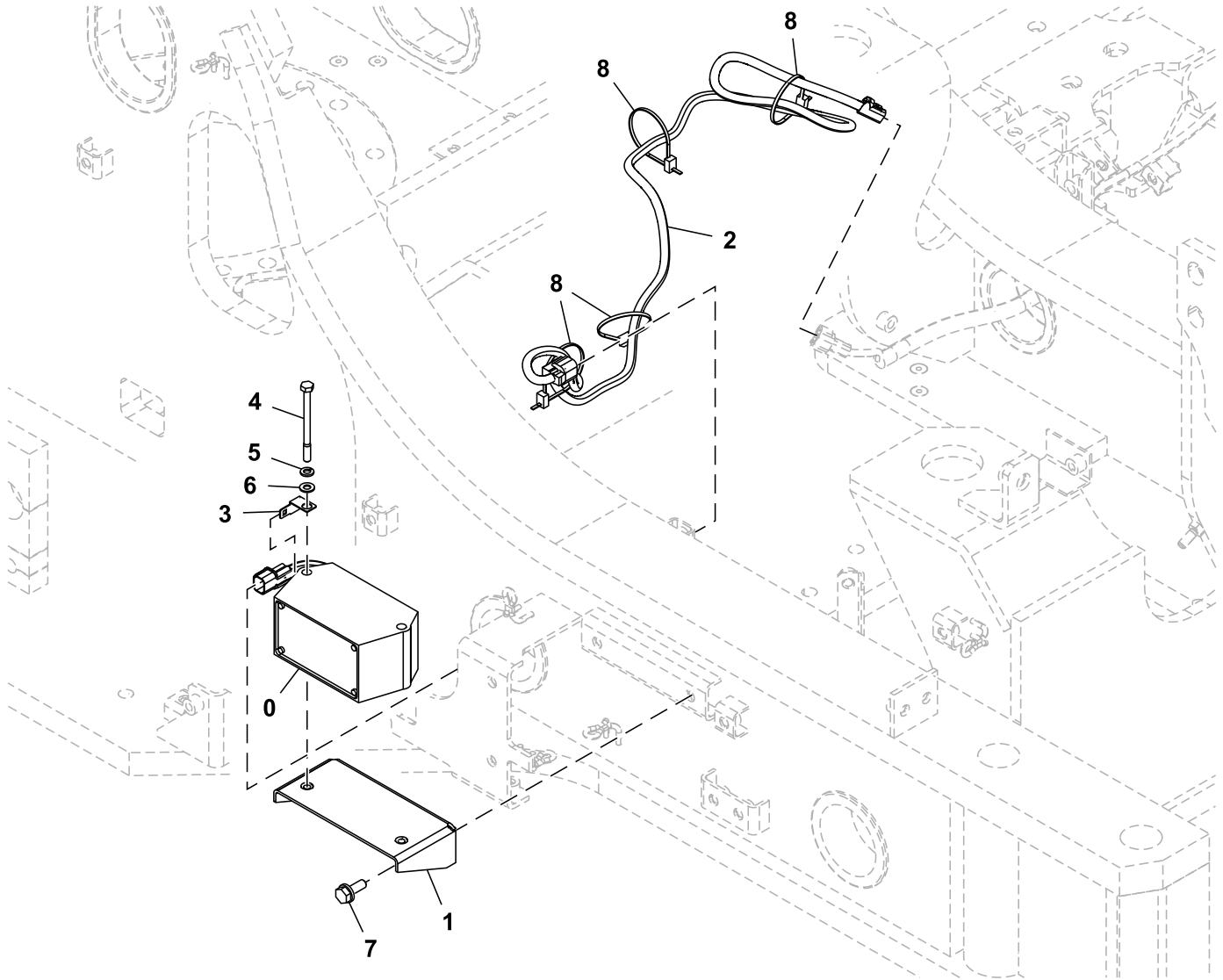

TX1211104

**20 Safety, Convenience and Miscellaneous  
2004 Warning Devices Including Horn & Reverse Alarm**

<i>Key</i>	<i>Part No.</i>	<i>Part Name</i>	<i>Qty.</i>	<i>Serial No.</i>	<i>Remarks</i>
0	4637641	Alarm System	1		Travel Motion Alarm
1	8074688	Bracket	1		
2	FYA00013777	Wiring Harness	1		Travel Motion Alarm
3	4418301	Bracket	1		
4	19M7296	Cap Screw	2		M8 X 100, SUB FOR J900800
5	12M7065	Lock Washer	2		8 mm, SUB FOR A590908
6	24M7055	Washer	2		8,400 X 16 X 1.600 mm, SUB FOR A590108
7	.....	Screw With Washer	2		J271030 NLA
	19M7662	Cap Screw	2		M10 X 30, SUB FOR J901030
	24M7346	Washer	2		11 X 20 X 2 mm, SUB FOR J222010
8	H77698	Tie Band	4		SUB FOR 4055312

Travel Motion Alarm Switch

TX1115444 A.1

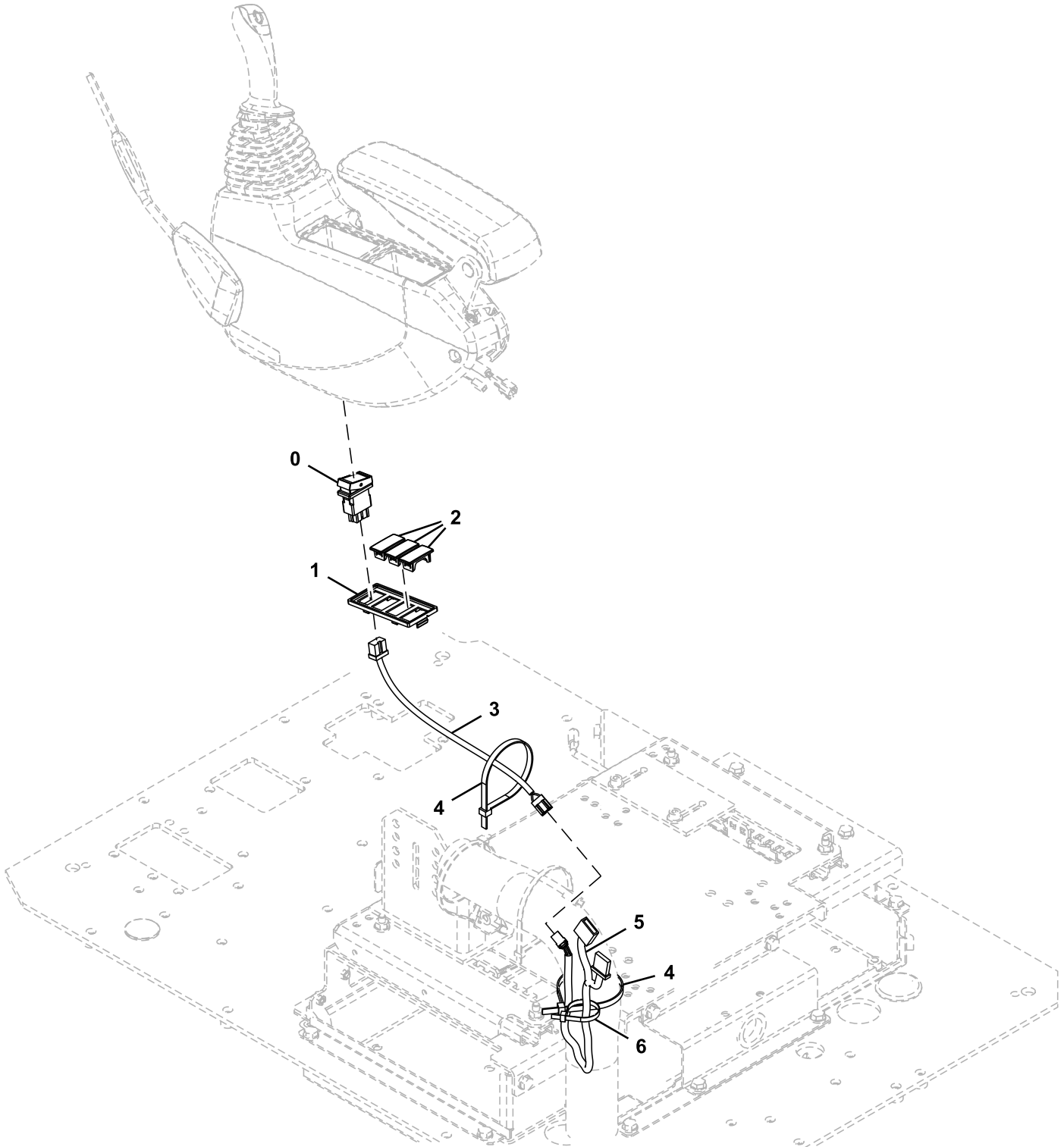

TX1115444

**20 Safety, Convenience and Miscellaneous  
2004 Warning Devices Including Horn & Reverse Alarm**

---

<i>Key</i>	<i>Part No.</i>	<i>Part Name</i>	<i>Qty.</i>	<i>Serial No.</i>	<i>Remarks</i>
0	4651296	Switch	1		Travel Motion Alarm
1	2058776	Case	1		
2	3121182	Cap	3		
3	4651869	Wiring Harness	1		Travel Motion Alarm, Switch Side
4	H77698	Tie Band	2		SUB FOR 4121859
5	FYA00004567	Wiring Harness	1		Travel Motion Alarm, Speaker Side
6	H77698	Tie Band	1		SUB FOR 4055312

Rear Camera

TX1211589 A.1

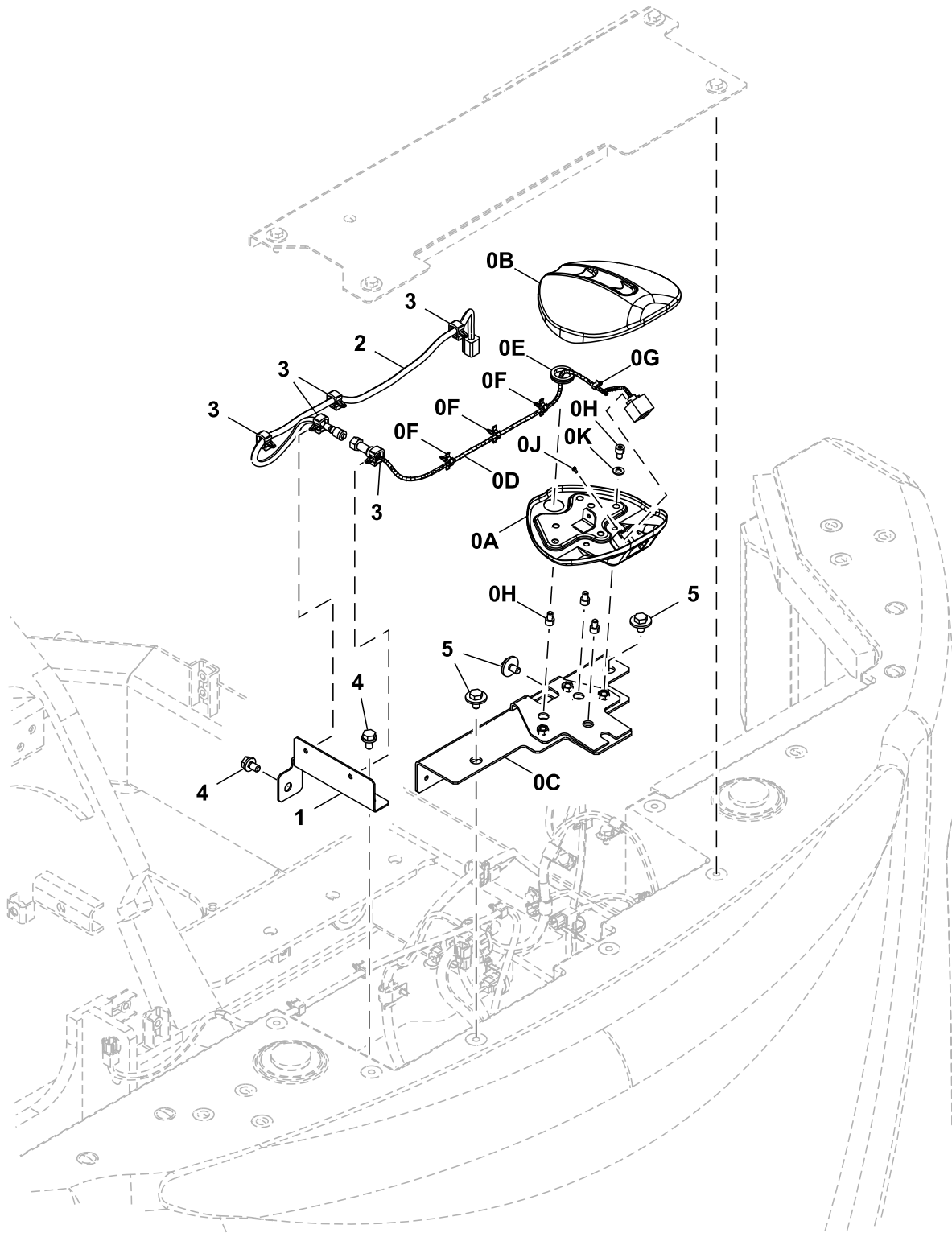

TX1211589

0 — 0A,0B,0C,0D,0E,  
0F,0G,0H,0J,0K

Key	Part No.	Part Name	Qty.	Serial No.	Remarks
0	FYA60027822	Television Camera	1		
0A	FYA40004445	Cover	1		
0B	FYA40002913	Cover	1		
0C	FYA40020591	Bracket	1		
0D	FYA60055961	Television Camera	1		SUB FOR FYA00052438 AND FYA00005619
0E	4299864	Grommet	1		
0F	4631911	Clip	3		
0G	4218657	Clip	1		
0H	19M9121	Screw	6		M8 X 12, SUB FOR J780812
0J	FYA00007846	Screw	2		
0K	24M7055	Washer	3		8.400 X 16 X 1.600 mm, SUB FOR A590108
1	FYA00032465	Bracket	1		
2	4712344	Wiring Harness	1		Rear Camera
3	4449250	Clip	5		
4	.....	Screw With Washer	2		J271020 NLA
	19M7938	Cap Screw	2		M10 X 20, SUB FOR J901020
	24M7346	Washer	2		11 X 20 X 2 mm, SUB FOR J222010
5	.....	Screw With Washer	3		J281020 NLA
	19M7938	Cap Screw	3		M10 X 20, SUB FOR J901020
	4486055	Washer	3		

Side Camera Monitor

TX1165908 A.1

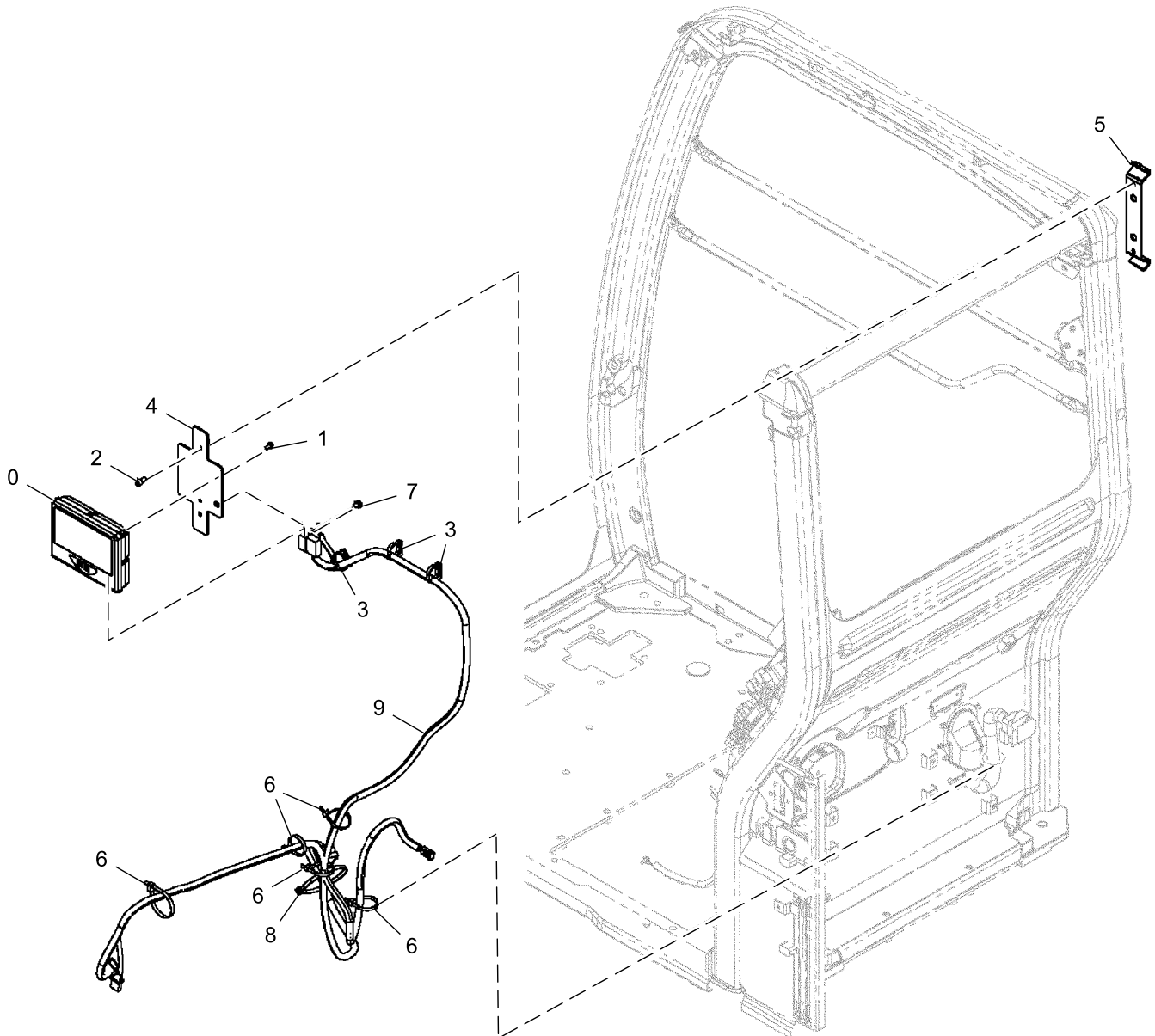

TX1165908

Key	Part No.	Part Name	Qty.	Serial No.	Remarks
0	FYA00028865	Monitor	1		Side Camera
1	.....	Screw With Washer	3		J680616 NLA
	21M7577	Socket Head Screw	3		M6 X 16
	24M7054	Washer	3		6.400 X 12 X 1.600 mm
	12M7006	Lock Washer	3		6 mm
2	19M7647	Screw	2		M8 X 16, SUB FOR M340816
3	4693370	Clip	3		
4	FYA40010622	Bracket	1		
5	FYA40010621	Bracket	1		
6	H77698	Tie Band	5		SUB FOR 4055312
7	.....	Screw With Washer	1		J260812 NLA
	19M7865	Screw	1		M8 X 16, SUB FOR J900812
	24M7055	Washer	1		8.400 X 16 X 1.600 mm, SUB FOR A590108
8	H77698	Tie Band	1		SUB FOR 4121859
9	FYA00018937	Wiring Harness	1		INCLUDES 4456778, Side Camera Monitor
	4456778	Diode	1		3A



Side Camera

TX1165909 A.1

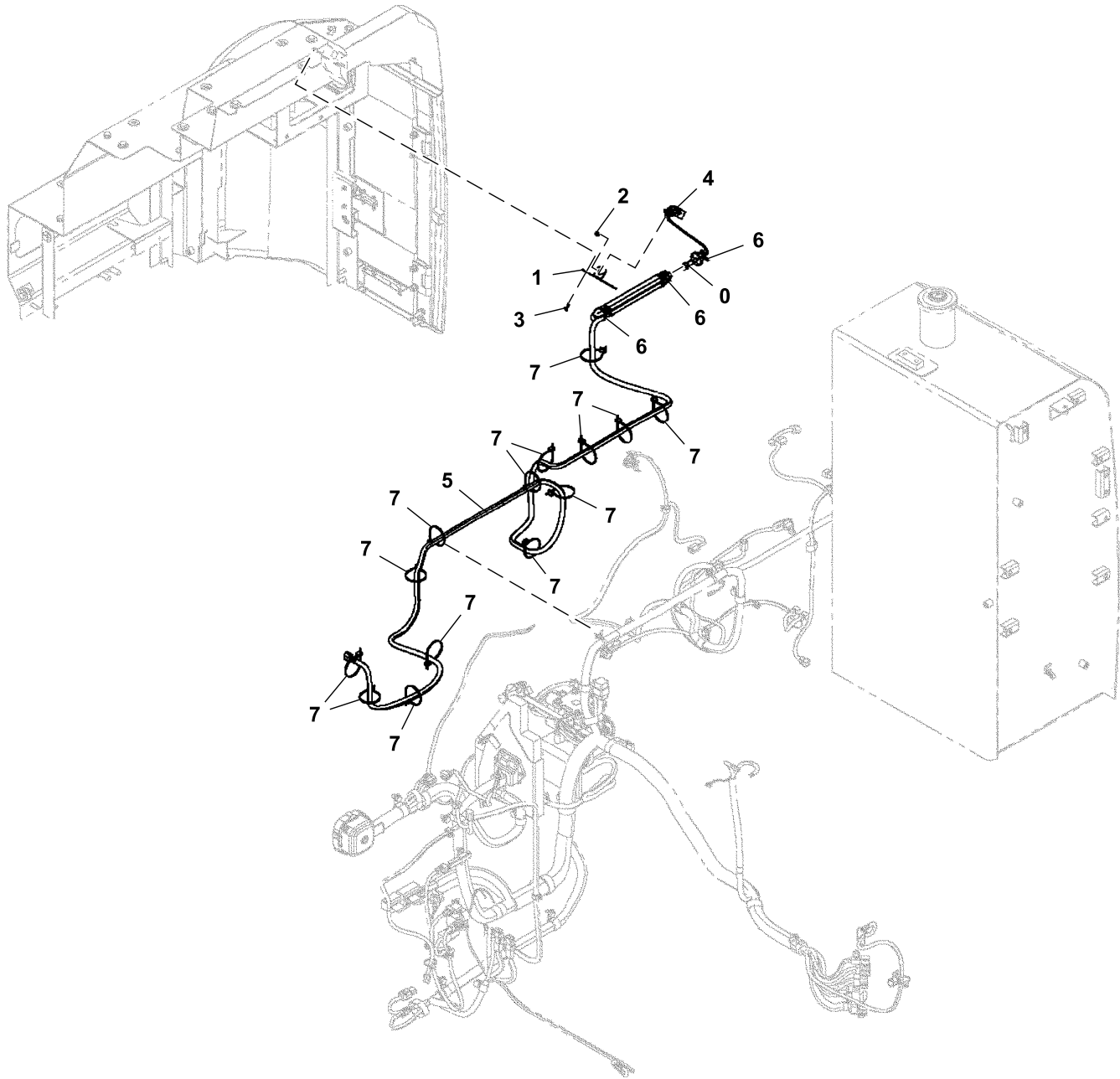

TX1165909

Key	Part No.	Part Name	Qty.	Serial No.	Remarks
0	FYA00052440	Television Camera	1		SUB FOR FYA00005709
1	FYA00019488	Bracket	1		
2	FYA00007846	Screw	2		
3	.....	Screw With Washer	2		J260616 NLA
	19M7560	Cap Screw	2		M6 X 16, SUB FOR J900616
	24M7054	Washer	2		6.400 X 12 X 1.600 mm, SUB FOR A590106
4	4254600	Clip	1		Side Camera
5	FYA00018926	Wiring Harness	1		
6	4259220	Clip	3		
7	H77698	Tie Band	14		SUB FOR 4055312

MP3 Player Wiring Harness

TX1284821 A.1

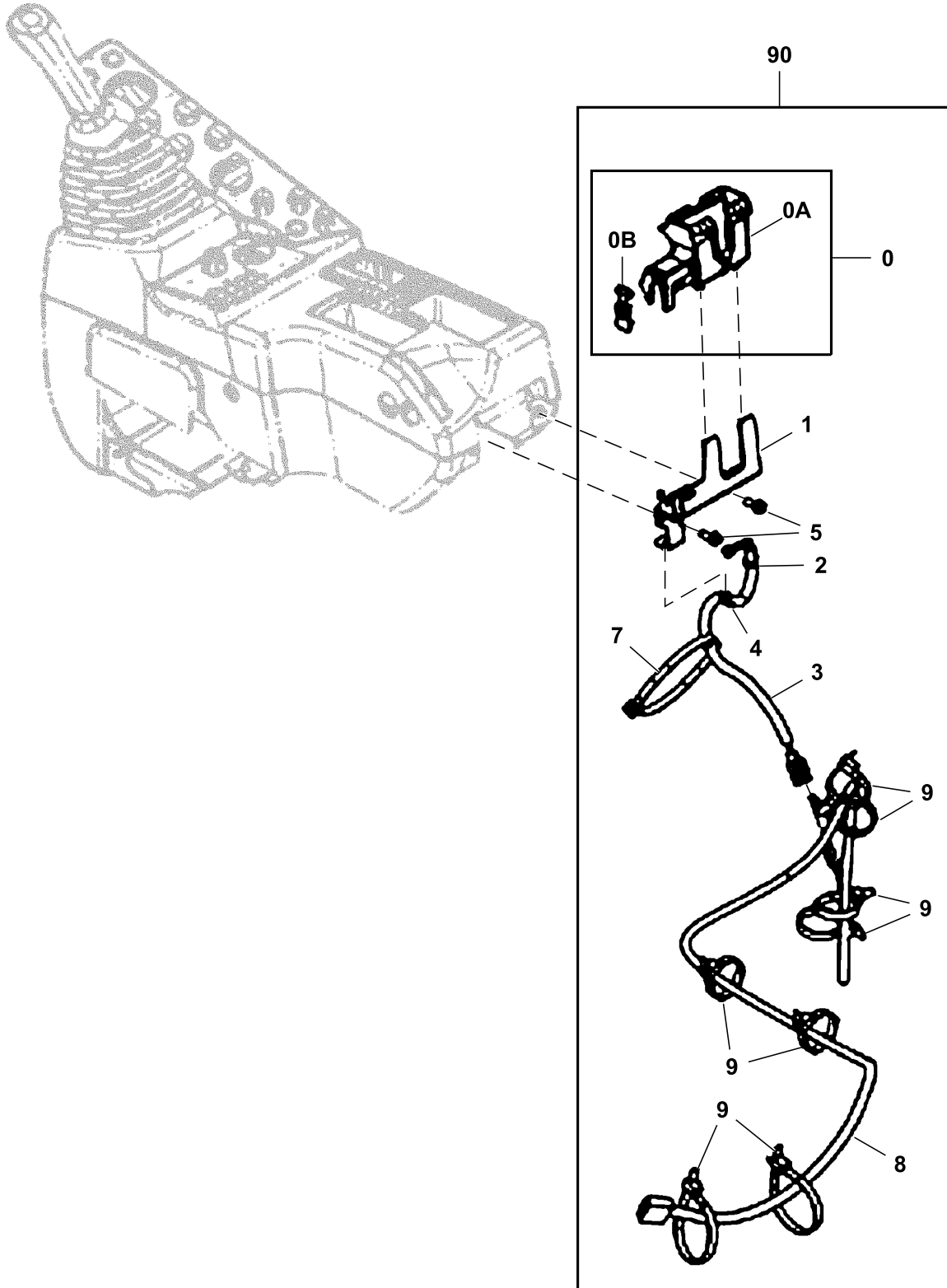

TX1284821

Key	Part No.	Part Name	Qty.	Serial No.	Remarks
0	.....	Case	1		FYA40005509 NLA, Furnish Components
0A	FYA00008595	Case	1		
0B	FYA00008594	Cover	1		
1	FYA00008596	Bracket	1		
2	4165068	Grommet	1		
3	FYA00008476	Wiring Harness	1		Auxiliary Audio
4	H77698	Tie Band	1		SUB FOR 4300351
5	.....	Screw With Washer	2		J460620 NLA
	12M7006	Lock Washer	2		6 mm
	21M7267	Screw	2		M6 X 20
	24M7293	Washer	2		6.500 X 13 X 1.600 mm
7	H77698	Tie Band	1		SUB FOR 4121859
8	FYA00008477	Wiring Harness	1		Auxiliary Audio Interface
9	DH400240	Tie Band	8		
<b>90</b>	<b>ETN93549</b>	<b>Field Installation Kit</b>	<b>1</b>		<b>Whole Goods</b>

Hydraulic Pump Mounting

TX1211520 A.1

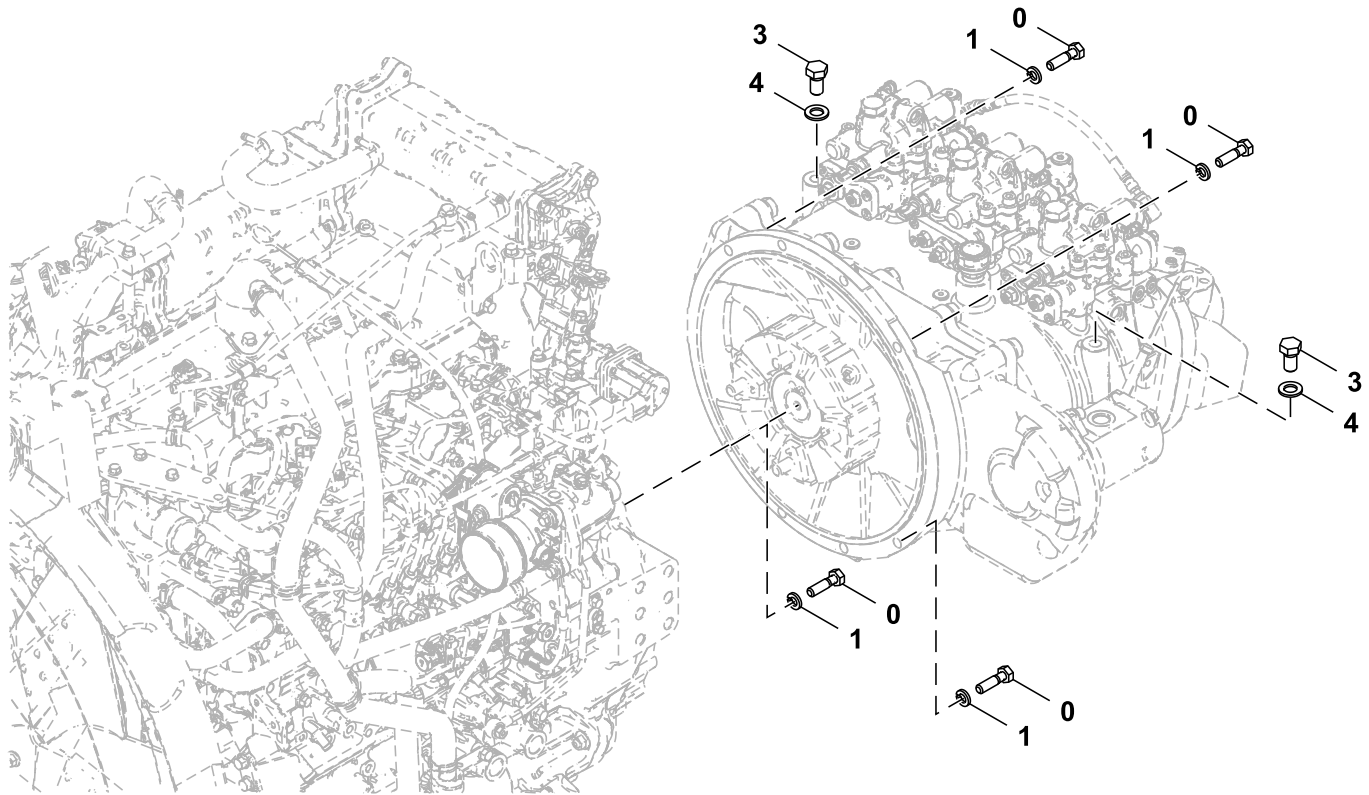

TX1211520

Key	Part No.	Part Name	Qty.	Serial No.	Remarks
0	19M7496	Cap Screw	8		M12 X 45, SUB FOR J921245
1	12H301	Lock Washer	8		1/2", SUB FOR A590912
3	19M8029	Cap Screw	2		M16 X 30, SUB FOR J901630
4	24M7053	Washer	2		17 X 30 X 3 mm, SUB FOR A590116

Hydraulic Pump

TX1211807 A.1

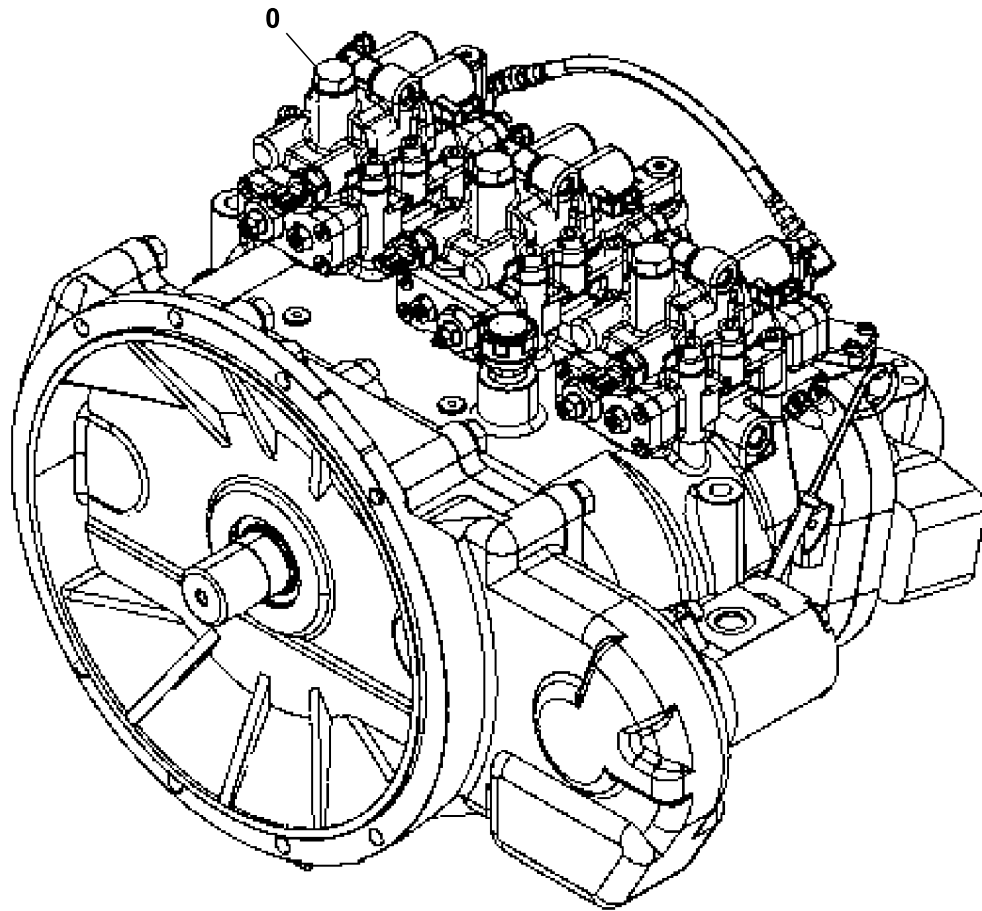

TX1211807

---

<i>Key</i>	<i>Part No.</i>	<i>Part Name</i>	<i>Qty.</i>	<i>Serial No.</i>	<i>Remarks</i>
0	.....	Hydraulic Pump	1		FYB60000495 NLA, Components On Separate Pages

---



Hydraulic Pump Components

TX1212606 C.1

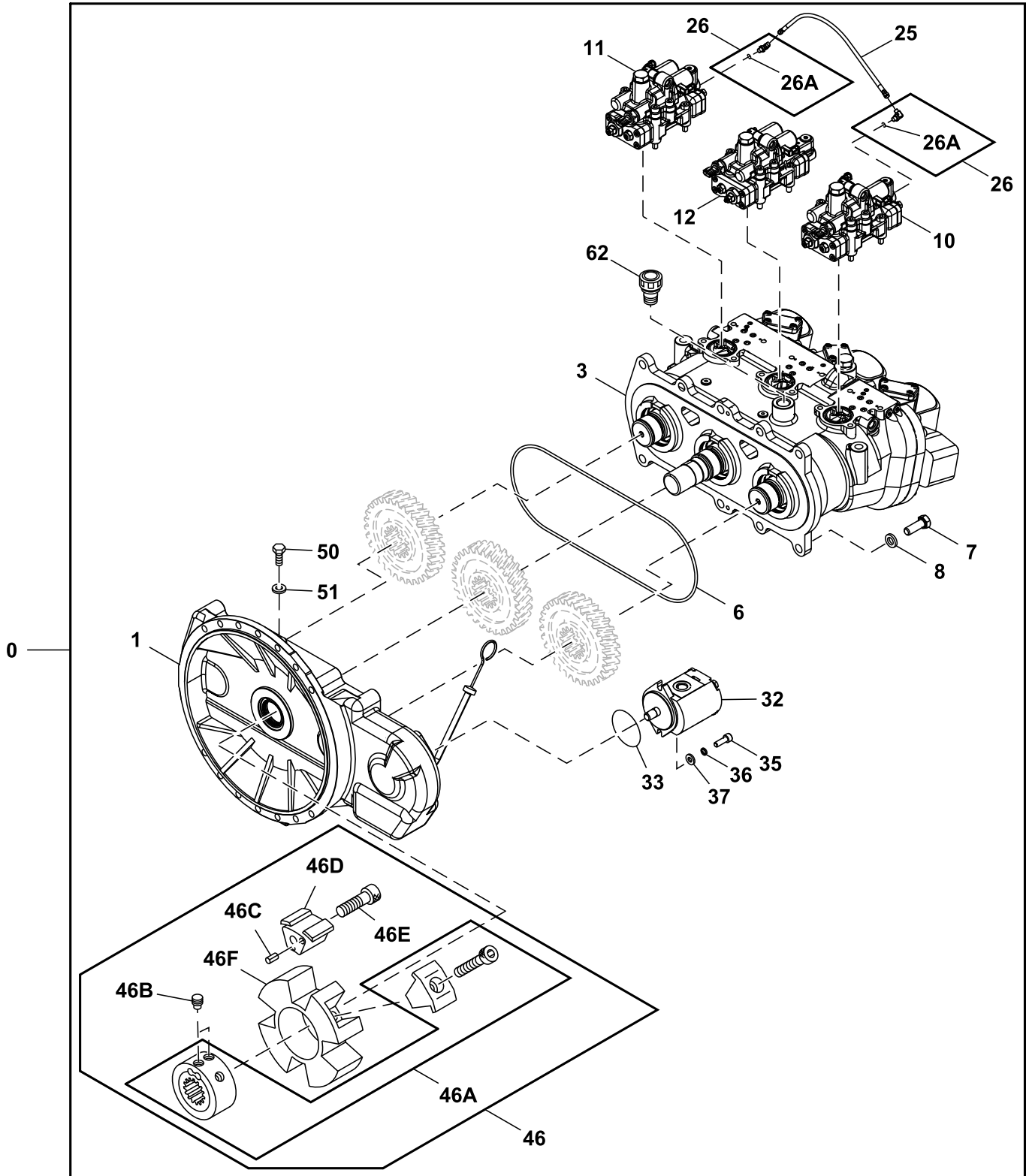

TX1212606

99 — 6,26A,33

**21 Vehicle Main Hydraulic System  
2161 Hyd Pumps & Drives**

Key	Part No.	Part Name	Qty.	Serial No.	Remarks
0	FYB60001371	Device	1		Additional Components On Separate Pages
1	9302825	Transmission	1		Components On Separate Pages
3	9316776	Pump	1		Components On Separate Page
6	4726029	O-Ring	1		
7	19M7489	Cap Screw	10		M16 X 45, SUB FOR J901645
8	12H294	Lock Washer	10		5/8", SUB FOR A590916
10	FYB60000572	Regulator	1		Components On Separate Page
11	FYB60000152	Regulator	1		Components On Separate Page
12	FYB60000575	Regulator	1		Components On Separate Page
25	4625021	Hose	1		
26	4154670	Elbow Fitting	2		SUB FOR A852322
26A	957366	O-Ring	1		
32	9217993	Pump	1		Components On Separate Page
33	4153543	O-Ring	1		
35	19M8337	Screw	2		M10 X 30, SUB FOR M341030
36	12M7135	Lock Washer	2		10 mm, SUB FOR 984054
37	4114402	Washer	2		
46	FYB00003473	Coupling	1		SUB FOR 4713245
46A	FYB00003598	Hub	1		SUB FOR FYB00000293
46B	4702173	Set Screw	2		
46C	34M7117	Spring Pin	4		5 X 10 mm, SUB FOR 4101345
46D	4682268	Insert	4		
46E	T108085	Cap Screw	4		SUB FOR 4183168
46F	4682266	Coupling	1		
50	19M8231	Cap Screw	1		M12 X 16, SUB FOR J901216
51	24M7047	Washer	1		13 X 24 X 2.500 mm, SUB FOR A590112
62	FYB00000680	Breather	1		
99	FYB00000297	Seal Kit	1		Additional Components On Separate Page

Hydraulic Pump Regulator 1 Components

TX1212622 A.1

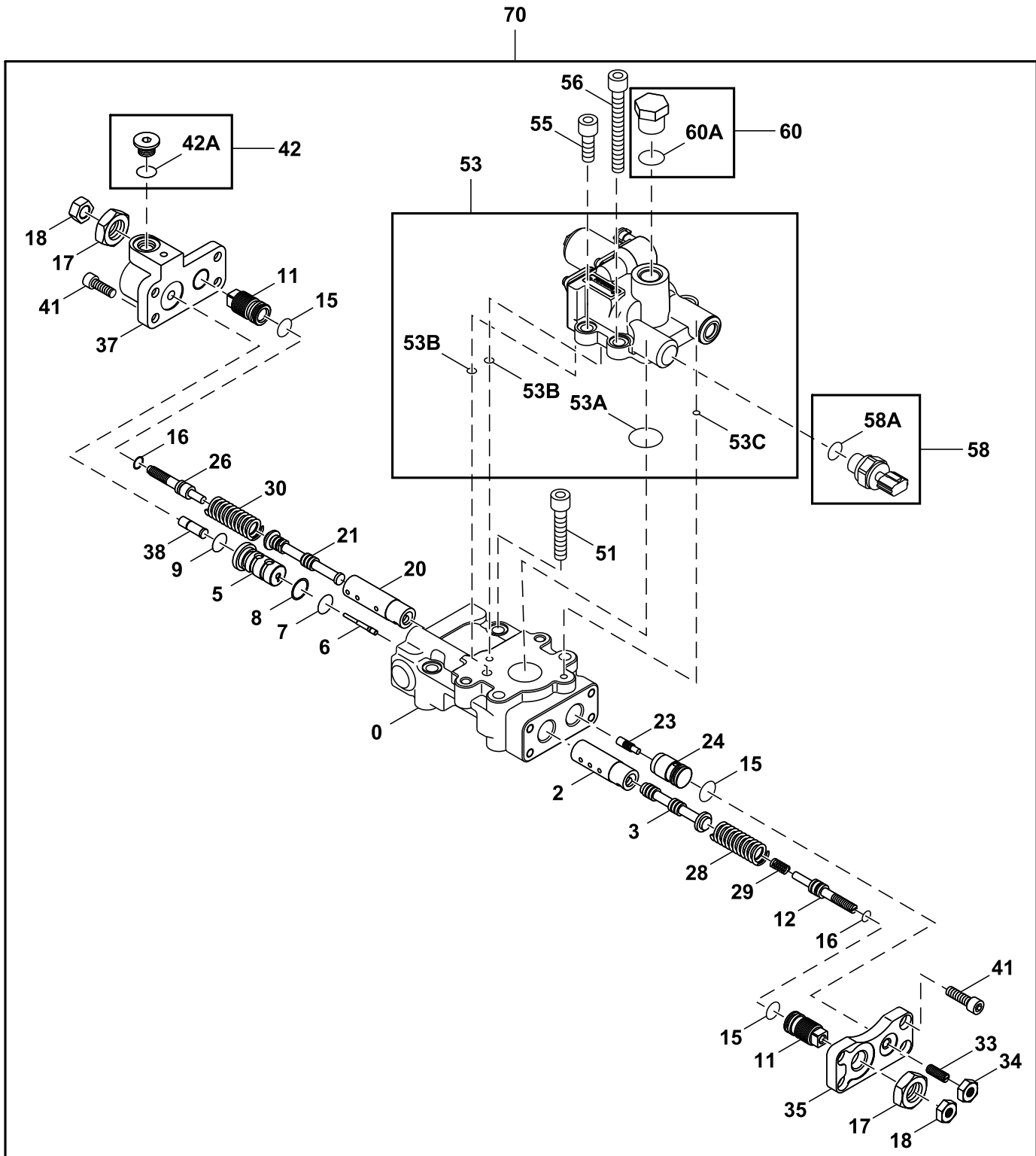

TX1212622

99 7,8,9,15,16,42A,53A,  
53B,53C,58A,60A

21 Vehicle Main Hydraulic System  
2161 Hyd Pumps & Drives

Key	Part No.	Part Name	Qty.	Serial No.	Remarks
0	FYB00001428	Case	1		
2	4179155	Sleeve	1		
3	4179156	Spool	1		
5	4375722	Cylinder	1		
6	4360590	Piston	1		
7	TH102560	O-Ring	1		SUB FOR 4150302
8	4085607	Back-Up Ring	1		
9	4297380	O-Ring	1		
11	4179161	Stop	2		
12	4368619	Stop	1		
15	4342843	O-Ring	3		
16	4342841	O-Ring	2		
17	4068898	Nut	2		
18	14M7273	Nut	2		M8, SUB FOR M500807
20	4346522	Sleeve	1		
21	4346521	Valve Spool	1		
23	4179171	Piston	1		
24	4451498	Piston	1		
26	4347107	Stop	1		
28	4616531	Compression Spring	1		
29	4616533	Compression Spring	1		
30	4656553	Compression Spring	1		
33	22M7098	Set Screw	1		M10 X 25, SUB FOR 4265964
34	14M7274	Nut	1		M10, SUB FOR J950010
35	.....	Cover	1		4433327 NSEP
37	3107927	Cover	1		
38	4653849	Piston	1		
41	19M8446	Screw	8		M8 X 20, SUB FOR M340820
42	9134110	Fitting	1		
42A	0981201	O-Ring	1		SUB FOR 957366
51	19M8339	Screw	2		M10 X 55, SUB FOR M341056
53	9323872	Solenoid Valve	1		
53A	4292942	O-Ring	1		SUB FOR 4153534
53B	TH102560	O-Ring	2		SUB FOR 4150302
53C	4153087	O-Ring	1		
55	19M8337	Screw	2		M10 X 30, SUB FOR M341030
56	19M8574	Screw	2		M10 X 85, SUB FOR M341090
58	4436536	Sensor	1		Pressure
58A	4509180	O-Ring	1		SUB FOR 4153095 AND 4301675
60	4174541	Fitting	1		
60A	4506418	O-Ring	1		
70	FYB60000572	Regulator	1		Hydraulic Pump Regulator 1
99	FYB00000330	Seal Kit	1		

Hydraulic Pump Regulator 2 Components

TX1115926 C.1

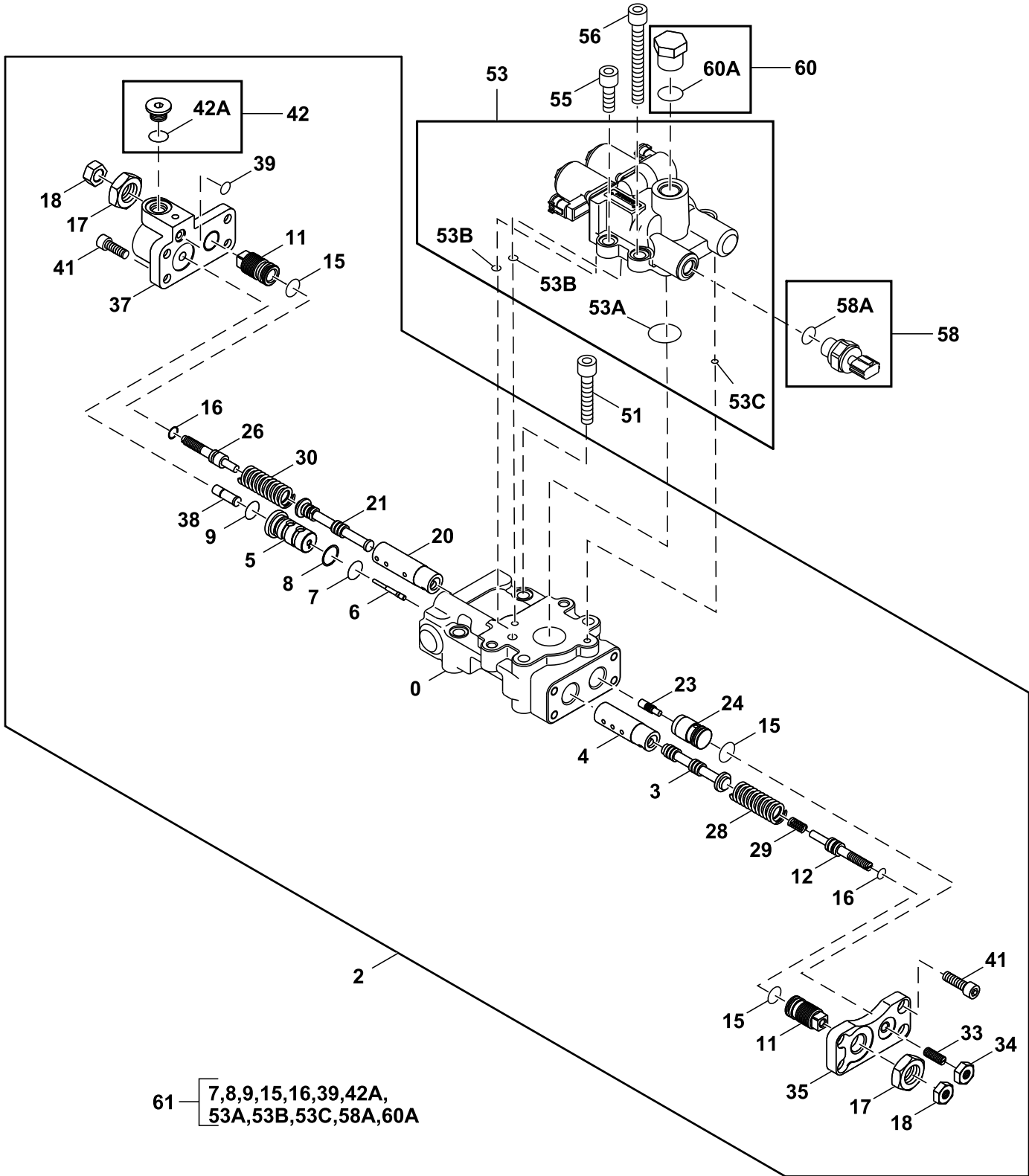

TX1115926

21 Vehicle Main Hydraulic System  
2161 Hyd Pumps & Drives

Key	Part No.	Part Name	Qty.	Serial No.	Remarks
0	1037129	Housing	1		
2	FYB60000152	Regulator	1		Hydraulic Pump Regulator 2
3	4179156	Spool	1		
4	4179155	Sleeve	1		
5	4375722	Cylinder	1		
6	4360590	Piston	1		
7	TH102560	O-Ring	1		SUB FOR 4150302
8	4085607	Back-Up Ring	1		
9	4297380	O-Ring	1		
11	4179161	Stop	2		
12	4368619	Stop	1		
15	4342843	O-Ring	3		
16	4342841	O-Ring	2		
17	4068898	Nut	2		
18	14M7273	Nut	2		M8, SUB FOR M500807
20	4346522	Sleeve	1		
21	4346521	Valve Spool	1		
23	4179171	Piston	1		
24	4451498	Piston	1		
26	4347107	Stop	1		
28	4616531	Compression Spring	1		
29	4616533	Compression Spring	1		
30	4656553	Compression Spring	1		
33	22M7098	Set Screw	1		M10 X 25, SUB FOR 4265964
34	14M7274	Nut	1		M10, SUB FOR J950010
35	.....	Cover	1		4433327 NSEP
37	3117719	Cover	1		
38	4653849	Piston	1		
39	CH11560	Packing	1		SUB FOR 4180349
41	19M8446	Screw	8		M8 X 20, SUB FOR M340820
42	9134110	Fitting	1		
42A	0981201	O-Ring	1		SUB FOR 957366
51	19M8339	Screw	2		M10 X 55, SUB FOR M341056
53	9312792	Solenoid Valve	1		
53A	4292942	O-Ring	1		SUB FOR 4153534
53B	TH102560	O-Ring	2		SUB FOR 4150302
53C	4153087	O-Ring	1		
55	19M8337	Screw	2		M10 X 30, SUB FOR M341030
56	19M8574	Screw	2		M10 X 85, SUB FOR M341090
58	4436536	Sensor	1		Pressure
58A	4509180	O-Ring	1		SUB FOR 4153095 AND 4301675
60	4174541	Fitting	1		
60A	4506418	O-Ring	1		
61	FYB00000330	Seal Kit	1		

Hydraulic Pump Regulator 3 Components

TX1212649 B.1

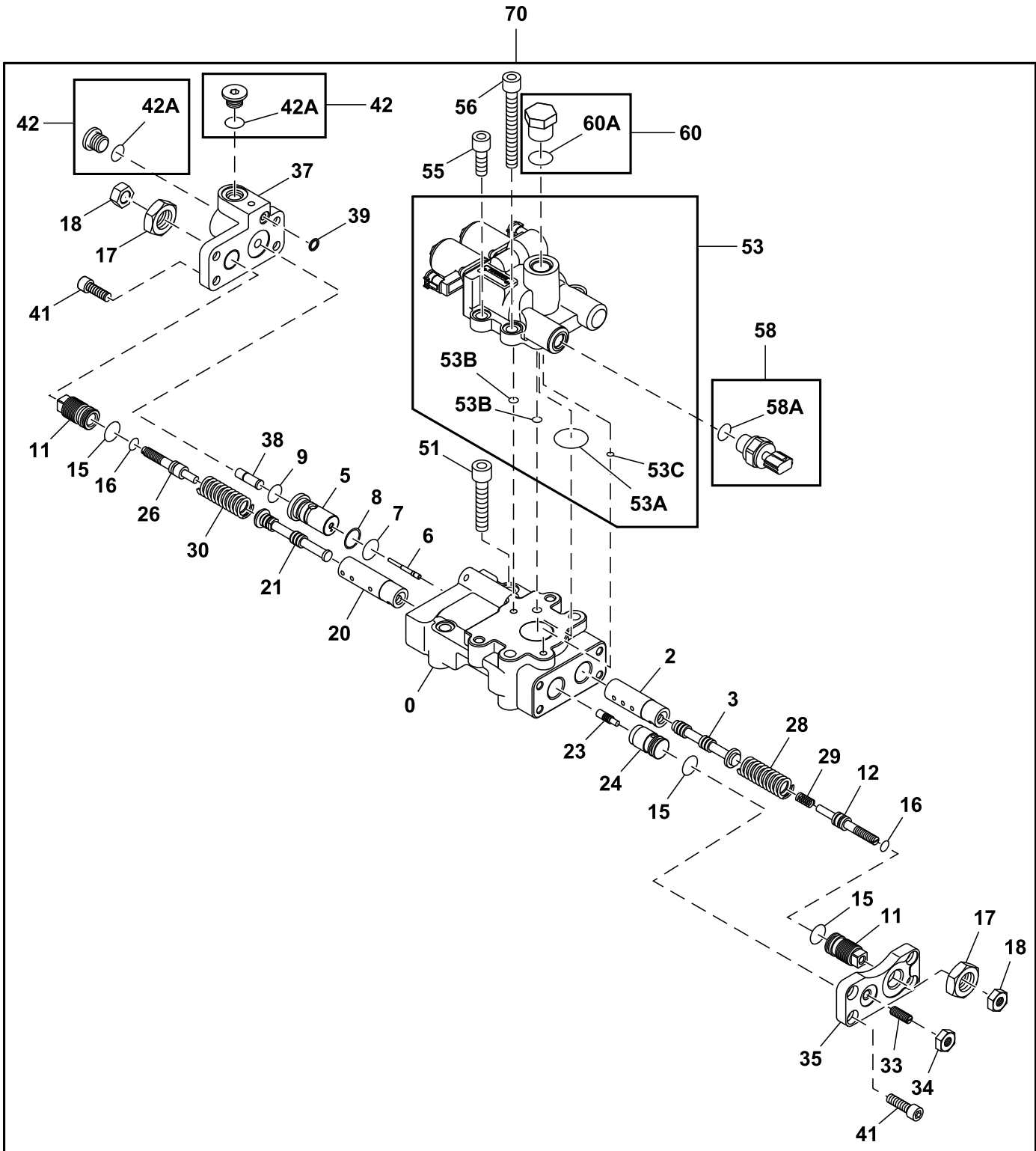

TX1212649

99 — 7,8,9,15,16,39,42A,  
53A,53B,53C,58A,60A

21 Vehicle Main Hydraulic System  
2161 Hyd Pumps & Drives

Key	Part No.	Part Name	Qty.	Serial No.	Remarks
0	1036553	Housing	1		
2	4179155	Sleeve	1		
3	4179156	Spool	1		
5	4663529	Cylinder	1		
6	4360590	Piston	1		
7	TH102560	O-Ring	1		SUB FOR 4150302
8	4085607	Back-Up Ring	1		
9	4297380	O-Ring	1		
11	4179161	Stop	2		
12	4704354	Stop	1		
15	4342843	O-Ring	3		
16	4342841	O-Ring	2		
17	4068898	Nut	2		
18	14M7273	Nut	2		M8, SUB FOR M500807
20	4346522	Sleeve	1		
21	4346521	Valve Spool	1		
23	4179171	Piston	1		
24	4451498	Piston	1		
26	4347107	Stop	1		
28	4616531	Compression Spring	1		
29	4616533	Compression Spring	1		
30	4411325	Compression Spring	1		
33	22M7098	Set Screw	1		M10 X 25, SUB FOR 4265964
34	14M7274	Nut	1		M10, SUB FOR J950010
35	.....	Cover	1		4433327 NSEP
37	3117583	Cover	1		
38	4653849	Piston	1		
39	CH11560	Packing	1		SUB FOR 4180349
41	19M8446	Screw	8		M8 X 20, SUB FOR M340820
42	9134110	Fitting	2		
42A	0981201	O-Ring	1		SUB FOR 957366
51	19M8339	Screw	2		M10 X 55, SUB FOR M341056
53	FYB60000328	Solenoid Valve	1		
53A	4292942	O-Ring	1		SUB FOR 4153534
53B	TH102560	O-Ring	2		SUB FOR 4150302
53C	4153087	O-Ring	1		
55	19M8337	Screw	2		M10 X 30, SUB FOR M341030
56	19M8574	Screw	2		M10 X 85, SUB FOR M341090
58	4436536	Sensor	1		Pressure
58A	4509180	O-Ring	1		SUB FOR 4153095 AND 4301675
60	4174541	Fitting	1		
60A	4506418	O-Ring	1		
70	FYB60000575	Regulator	1		Hydraulic Pump Regulator 3
99	FYB00000330	Seal Kit	1		



Hydraulic Pump Drive and Dipstick

TX1212612 B.1

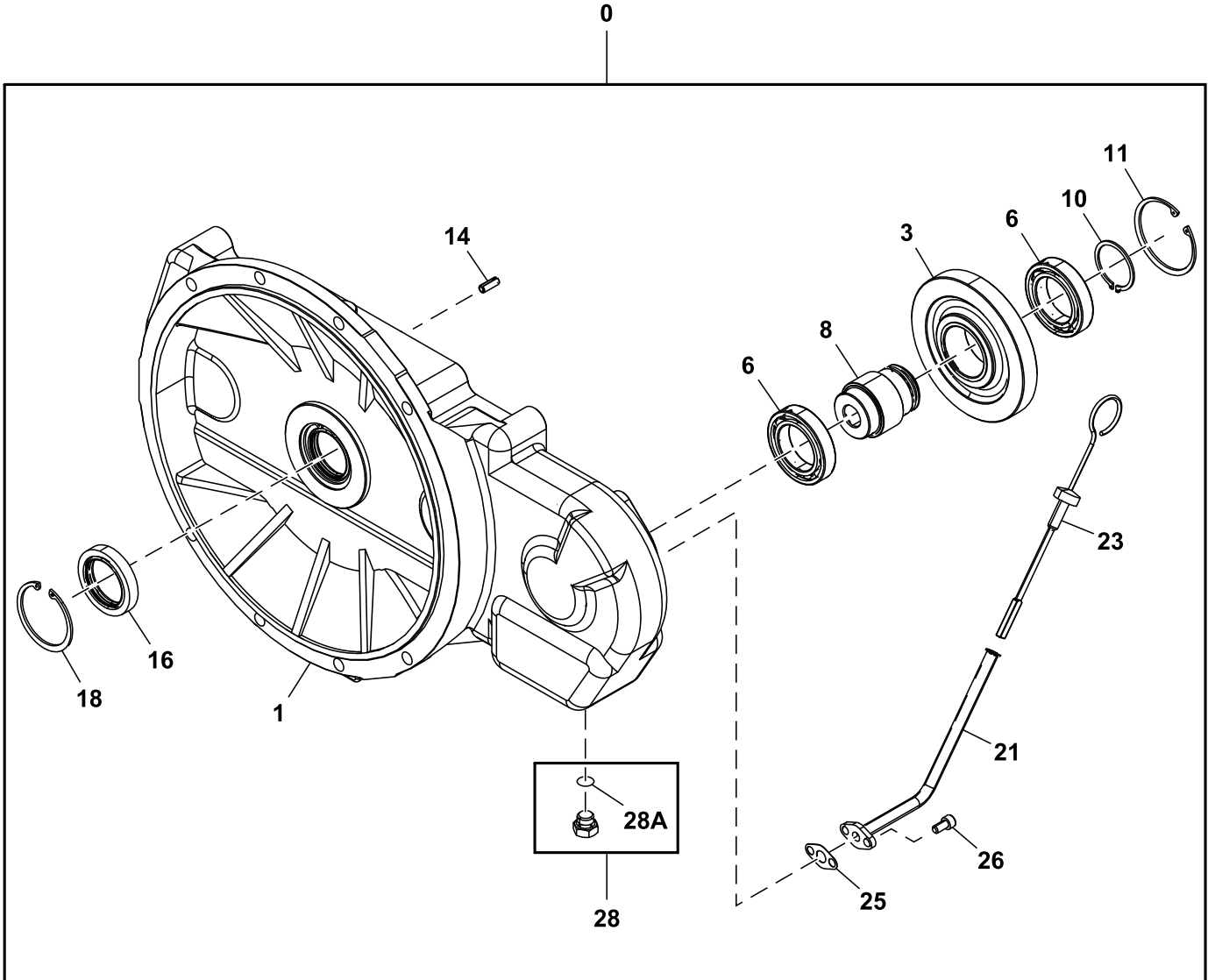

99 — 16,25,28A

TX1212612

Key	Part No.	Part Name	Qty.	Serial No.	Remarks
0	FYB60001371	Device	1		
1	.....	Case	1		FYB00000014 NLA
3	3118813	Gear	1		
6	4696739	Ball Bearing	2		
8	3118405	Shaft	1		
10	40M7166	Snap Ring	1		SUB FOR 991345
11	40M7115	Snap Ring	1		SUB FOR 988850
14	34M7061	Spring Pin	2		8 X 20 mm, SUB FOR 4099290
16	4725082	Seal	1		
18	40M7044	Snap Ring	1		SUB FOR 940144
21	8129174	Pipe	1		
23	FYB00003100	Level Gauge	1		SUB FOR 4735508, Dipstick
25	9742779	Gasket	1		
26	19M7647	Screw	2		M8 X 16, SUB FOR M340816
28	15M7036	Drain Plug	1		INCLUDES 4622346, SUB FOR 4092534
28A	4297380	O-Ring	1		SUB FOR 4622346 OR 4509180
99	FYB00000297	Seal Kit	1		Additional Components On Separate Page

Hydraulic Pump Rotating Group Components

TX1212617 A.1

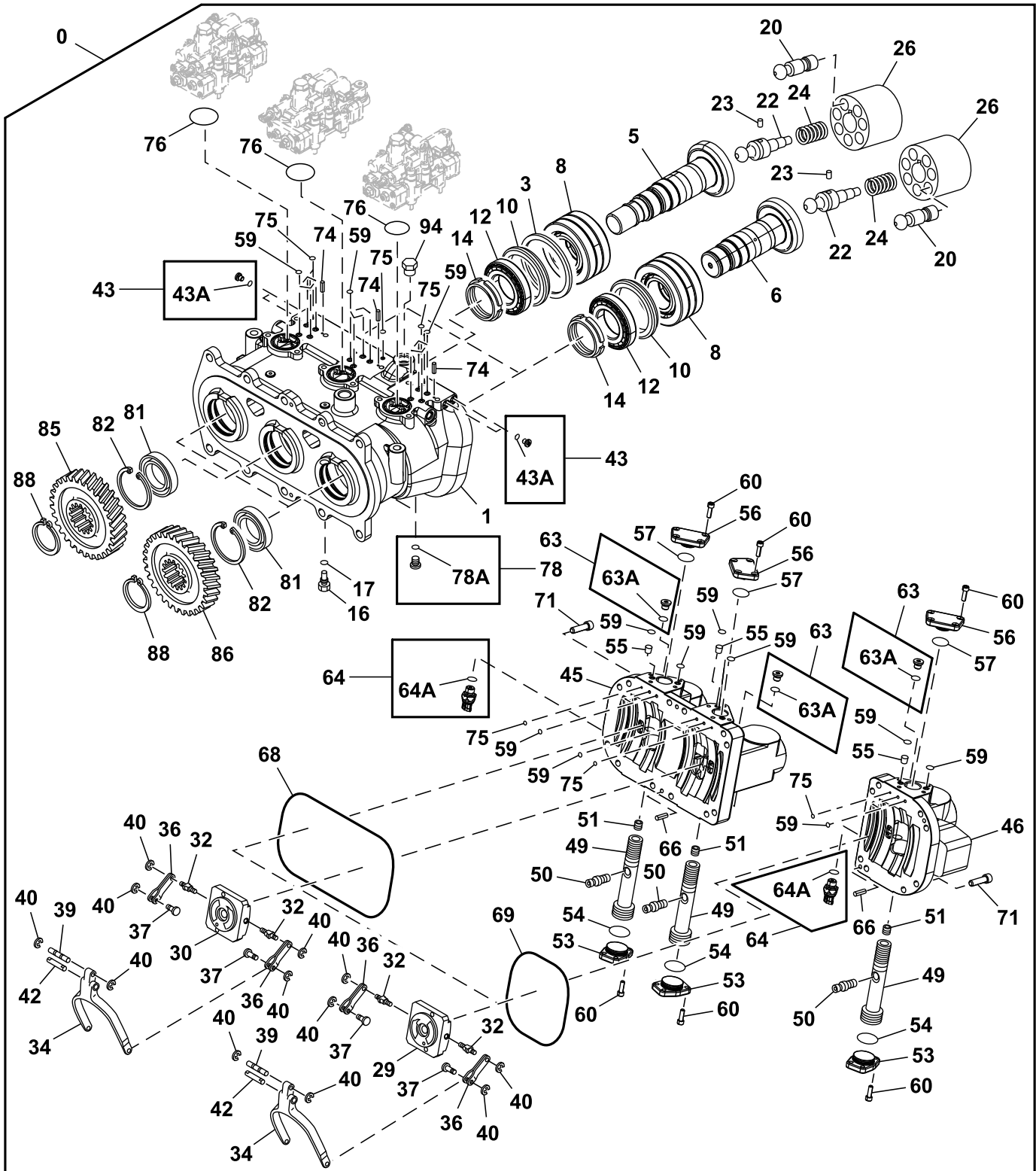

TX1212617

99 — 17,43A,54,57,59,63A,64A,68,69,75,76,78A,81

**21 Vehicle Main Hydraulic System  
2161 Hyd Pumps & Drives**

Key	Part No.	Part Name	Qty.	Serial No.	Remarks
0	9316776	Pump	1		
1	0007152	Housing	1		
3	4699132	Thrust Ring	1		
5	FYB00000835	Shaft	1		
6	.....	Shaft	2		ORDER (2) FYB00003315 AND FYB00003324, 2057711 NLA
	FYB00003315	Disk	2		
	FYB00003324	Case	1		
8	FYB00002226	Bearing	3		
10	FYB00002227	Ring	3		
12	FYB00002225	Bearing	3		
14	4191665	Nut	3		
16	4233165	Fitting	1		
17	957366	O-Ring	1		
20	8050658	Piston	21		
22	4337035	Shaft	3		
23	4198956	Pin Fastener	3		
24	4179181	Compression Spring	3		
26	2052956	Rotor	3		
29	2052073	Valve	2		Steering
30	2052067	Valve	1		Steering
32	4179179	Dowel Pin	6		
34	3104058	Link	3		
36	9724756	Lever	6		
37	4179177	Dowel Pin	6		
39	4179176	Dowel Pin	3		
40	CH17951	Ring	18		SUB FOR 4146370
42	4200227	Dowel Pin	3		
43	9134109	Drain Plug	4		
43A	4506408	O-Ring	1		
45	1036943	Housing	1		
46	1036942	Housing	1		
49	3115969	Piston	3		
50	4699158	Pin	3		
51	4337812	Set Screw	3		
53	FYB00001937	Isolator	3		
54	4292942	O-Ring	3		
55	4427347	Pipe Plug	3		
56	FYB00001935	Isolator	3		
57	4698442	O-Ring	3		
59	CH11560	Packing	24		SUB FOR 4180349
60	19M8439	Screw	24		M8 X 25, SUB FOR M340825
63	9134110	Fitting	3		
63A	957366	O-Ring	1		
64	4436271	Sensor	3		SUB FOR 4703324, Pressure
64A	4365826	O-Ring	1		
66	34M7061	Spring Pin	4		8 X 20 mm, SUB FOR 4099290
68	4699741	O-Ring	1		
69	4699742	O-Ring	1		
71	19M8341	Screw	20		M12 X 45, SUB FOR M341245
74	34M3845	Spring Pin	6		4 X 10 mm, SUB FOR 4515041
75	4343074	O-Ring	8		
76	4348665	O-Ring	3		
78	9134111	Fitting	3		
78A	4297380	O-Ring	1		SUB FOR 4509180 OR 4622346
81	4639126	Seal	3		
82	4038529	Snap Ring	3		
85	3115929	Gear	1		
86	3115930	Gear	2		
88	991346	Snap Ring	3		
94	4645330	Plug	1		
99	FYB00000299	Seal Kit	1		

Pilot Pump Components

TX1115907 E.1



0

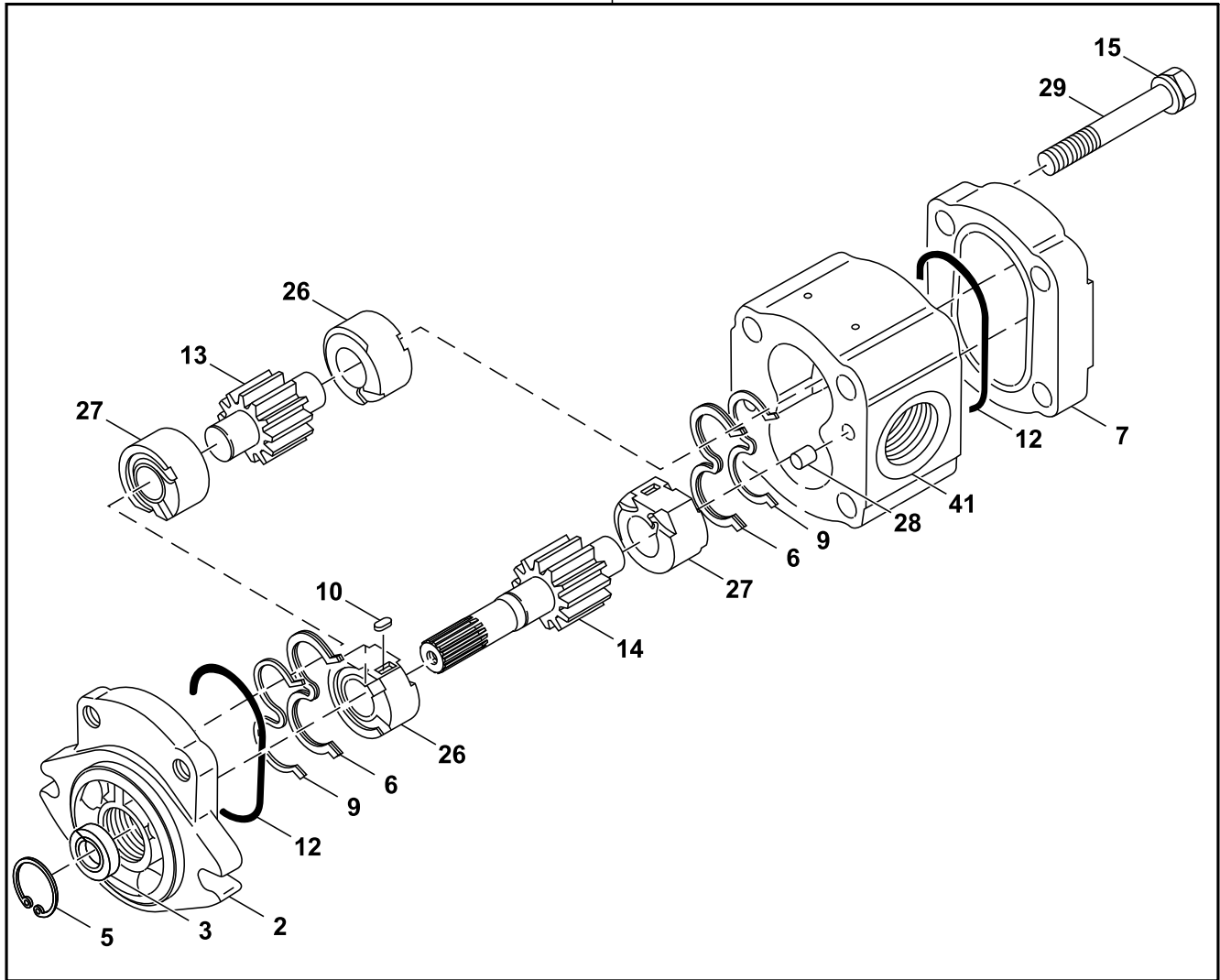

50 — 3,5,6,9,12

TX1115907

21 Vehicle Main Hydraulic System  
2161 Hyd Pumps & Drives

Key	Part No.	Part Name	Qty.	Serial No.	Remarks
0	9217993	Pump	1		Pilot
2	.....	Flange	1		2050209 NLA
3	3097272	Seal	1		
5	4601409	Ring	1		
6	3095748	Seal	2		SUB FOR 1031045
7	.....	Cover	1		4605732 NLA
9	4487250	Ring	2		
10	4484119	Key	2		
12	4723508	O-Ring	2		
13	.....	Gear	1		NSEP
14	.....	Gear	1		NSEP
15	4605742	Washer	4		
26	.....	Bushing	2		NSEP
27	.....	Bushing	2		NSEP
28	J400613	Dowel Pin	2		
29	4710315	Bolt	4		
41	.....	Housing	1		NSEP
50	4487340	Seal Kit	1		

Pilot Pump Two Components

TX1212650 A.1

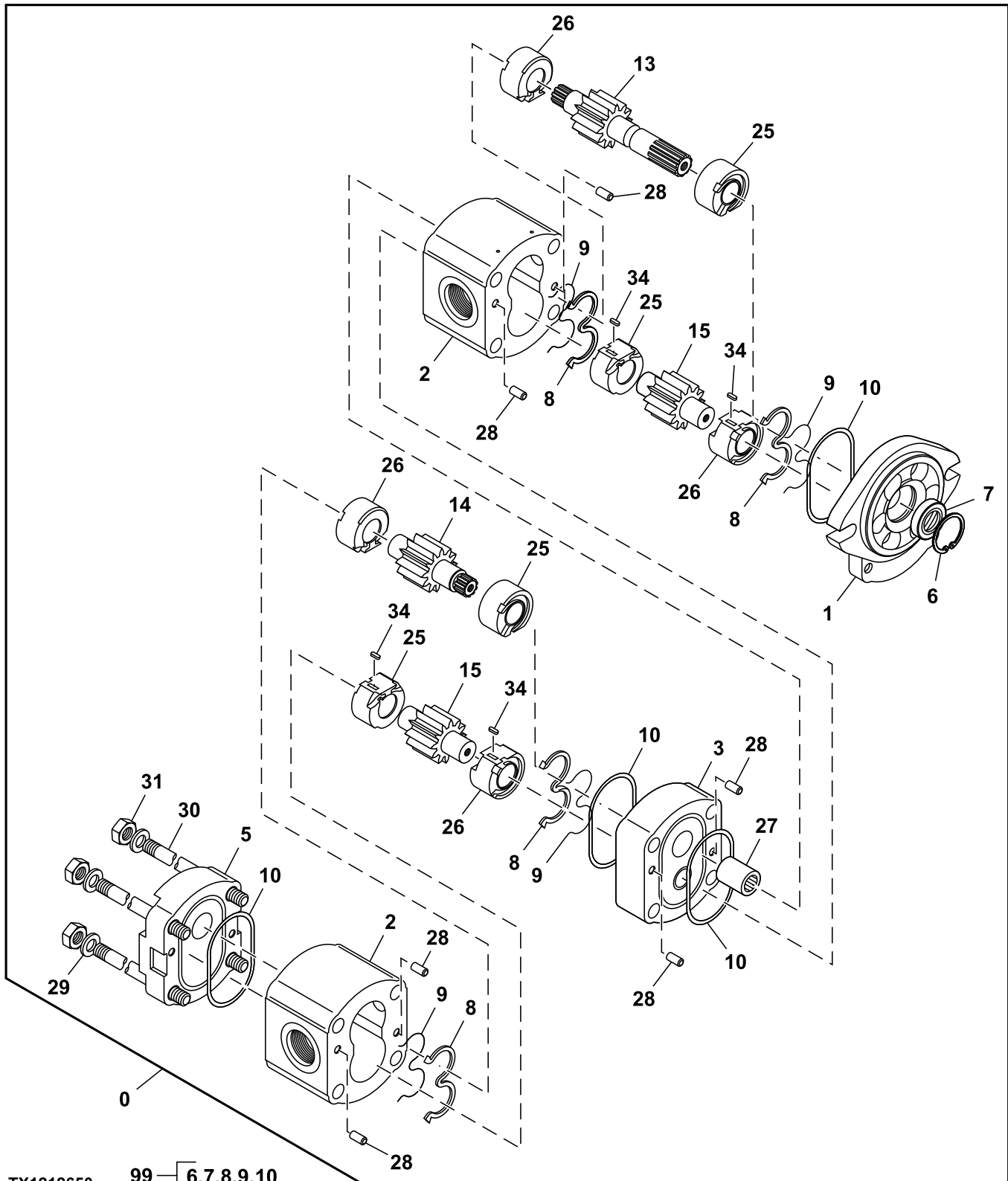

TX1212650

99 — 6,7,8,9,10

Key	Part No.	Part Name	Qty.	Serial No.	Remarks
0	9218031	Pump	1		
1	.....	Flange	1		2050209 NLA
2	.....	Housing	2		NLA
3	2049356	Flange	1		
5	.....	Cover	1		4605732 NLA
6	4601409	Ring	1		
7	3097272	Seal	1		
8	3095748	Seal	4		SUB FOR 1031045
9	4487250	Ring	4		
10	4723508	O-Ring	4		
13	.....	Gear	1		NLA
14	.....	Gear	1		NLA
15	.....	Gear	2		NLA
25	.....	Bushing	4		NLA
26	.....	Bushing	4		NLA
27	3096565	Coupling	1		
28	J400613	Dowel Pin	6		
29	4605742	Washer	4		
30	2050299	Bolt	4		
31	4605737	Nut	4		
34	4484119	Key	4		
99	9225505	Seal Kit	1		



Control Valve Mounting Brackets

TX1115830 A.1

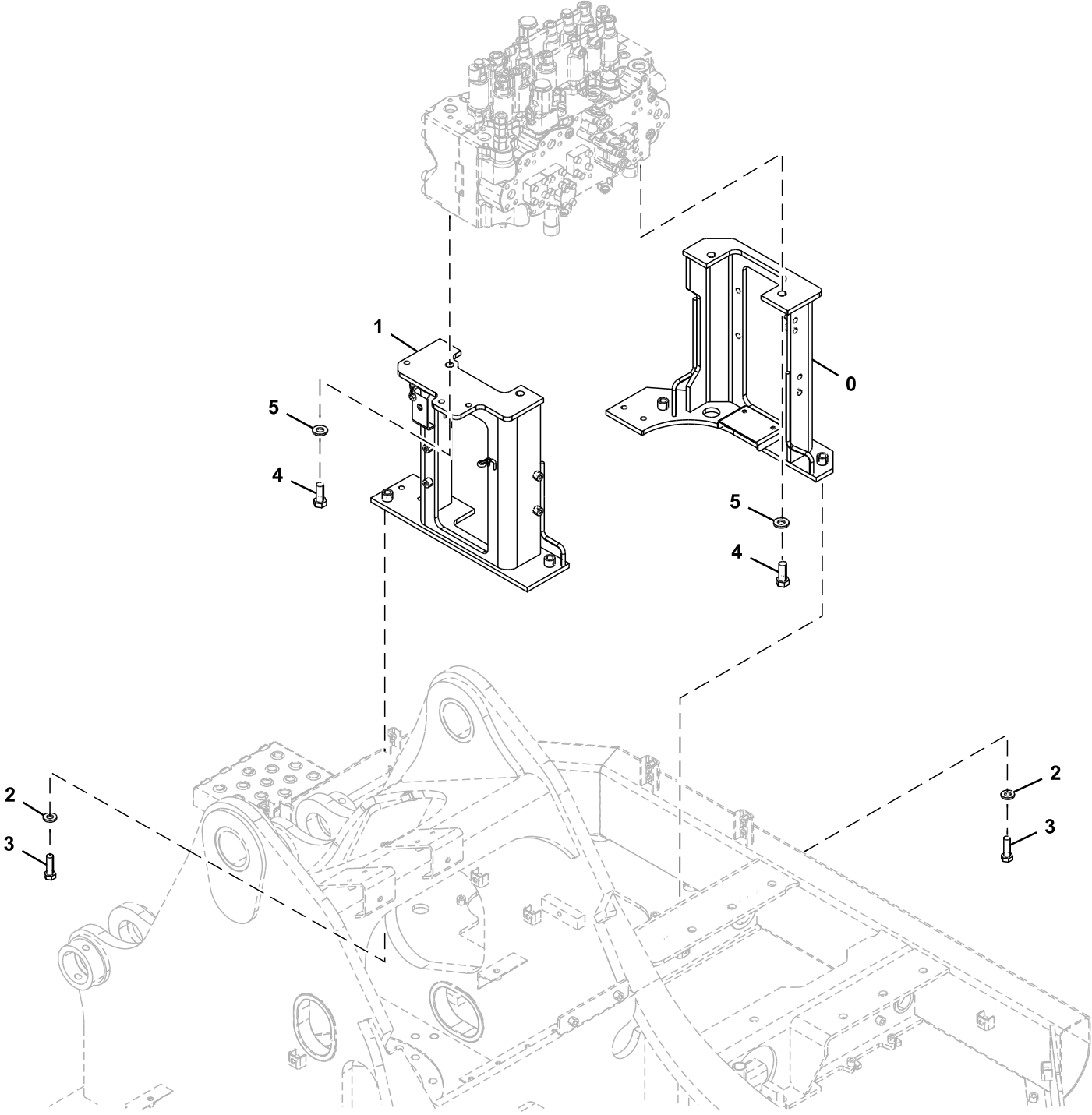

TX1115830

**21 Vehicle Main Hydraulic System**  
**2162 Hyd Selective Control & Load Holding Valves**

---

<i>Key</i>	<i>Part No.</i>	<i>Part Name</i>	<i>Qty.</i>	<i>Serial No.</i>	<i>Remarks</i>
0	FYA40012376	Bracket	1		
1	FYA40037668	Bracket	1		SUB FOR FYA40012377
2	24M7338	Washer	4		17 X 30 X 3 mm, SUB FOR J222016
3	19M7409	Cap Screw	4		M16 X 50, SUB FOR J921650
4	J921845	Bolt	4		
5	AT154553	Washer	4		SUB FOR J222018

**Control Valve**

TX1209886 A.1

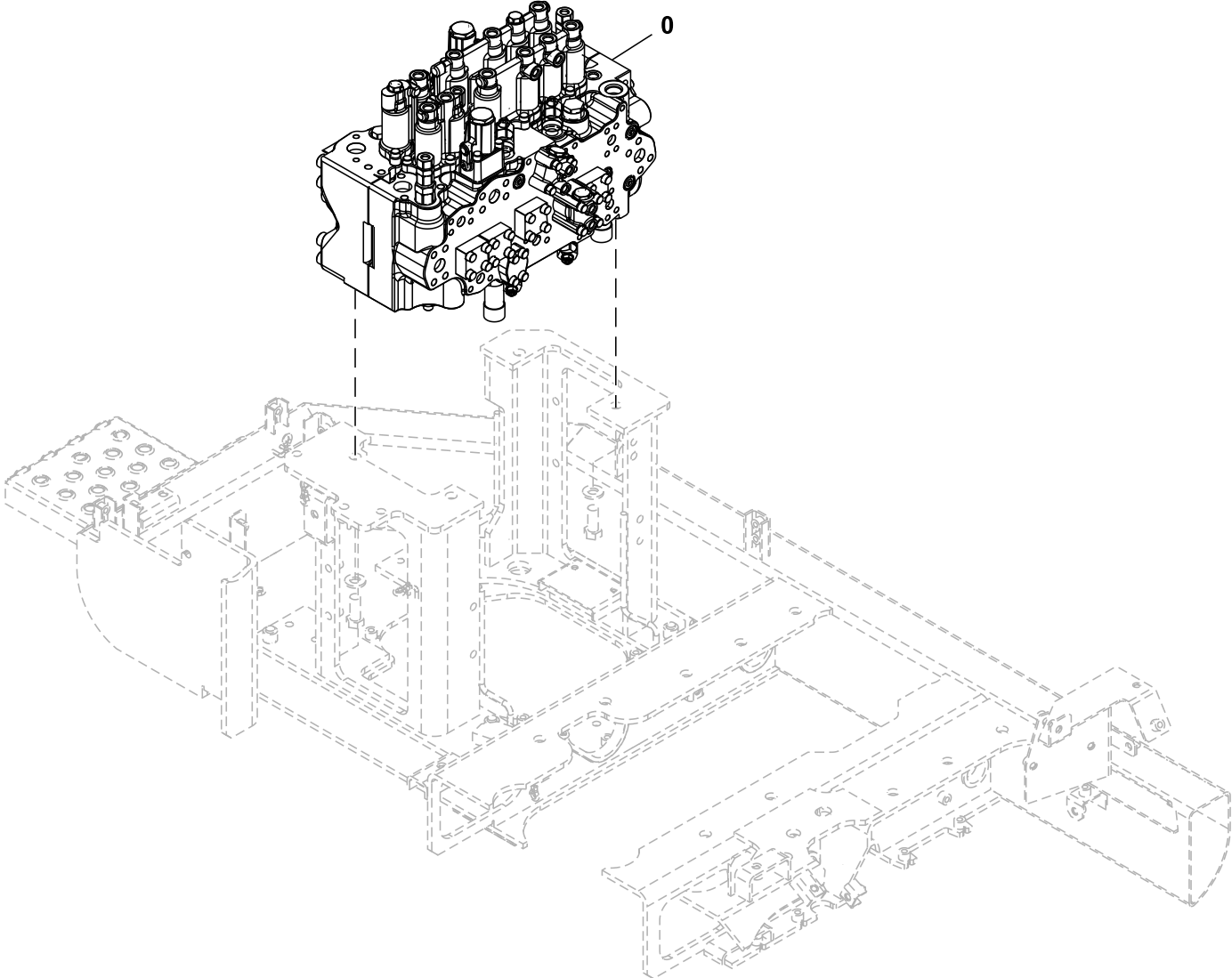

TX1209886

21 Vehicle Main Hydraulic System  
2162 Hyd Selective Control & Load Holding Valves

---

<i>Key</i>	<i>Part No.</i>	<i>Part Name</i>	<i>Qty.</i>	<i>Serial No.</i>	<i>Remarks</i>
0	FYA00028034	Control Valve	1		Components On Separate Pages

---

Control Valve Hardware and O-Rings

TX1212727 A.1

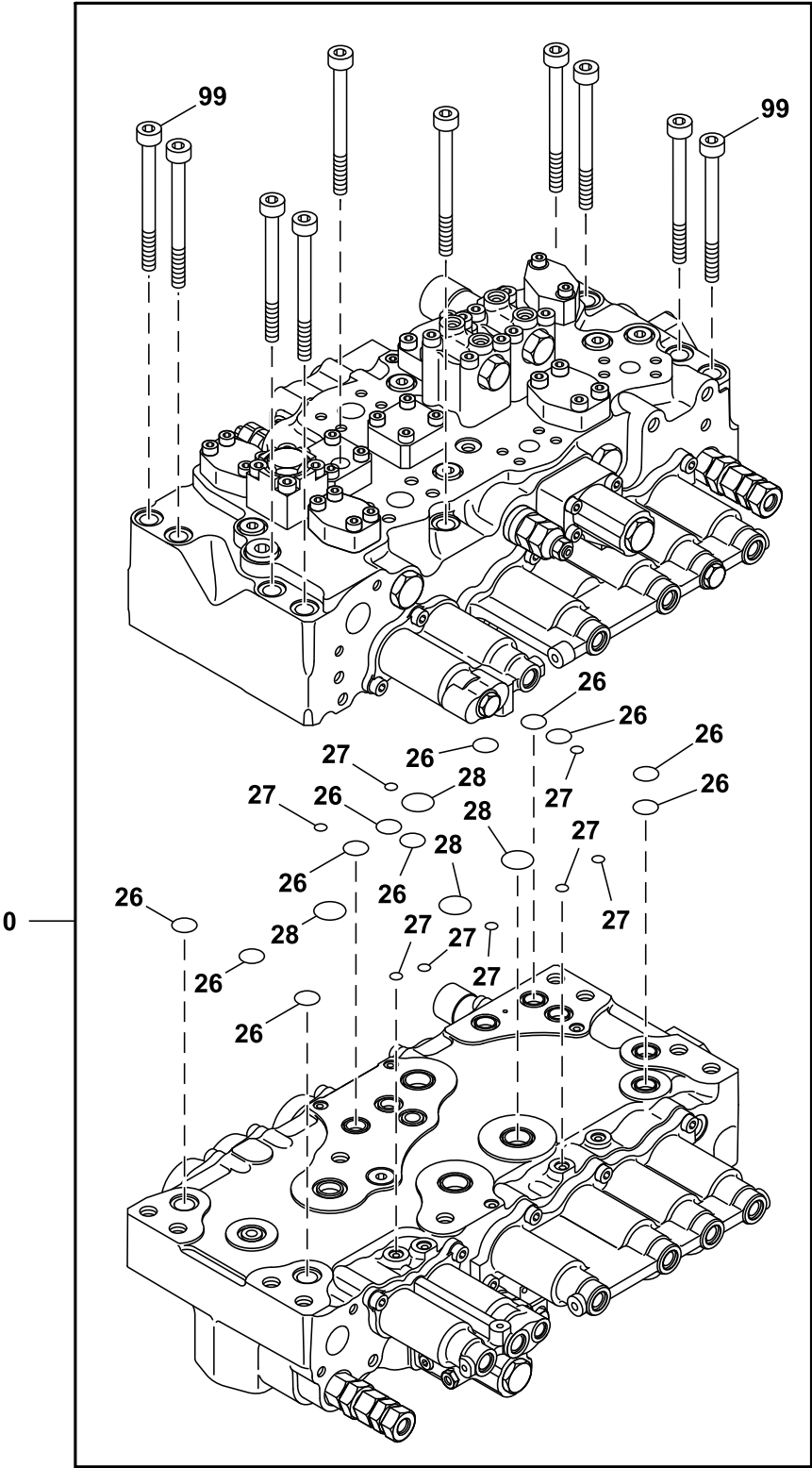

TX1212727

**21 Vehicle Main Hydraulic System**  
**2162 Hyd Selective Control & Load Holding Valves**

---

<i>Key</i>	<i>Part No.</i>	<i>Part Name</i>	<i>Qty.</i>	<i>Serial No.</i>	<i>Remarks</i>
0	FYA00028034	Control Valve	1		Additional Components On Separate Pages
26	0976602	O-Ring	11		
27	FXB00008504	O-Ring	8		
28	0682503	O-Ring	4		SUB FOR 0976601
99	FXB00001915	Bolt	10		

Control Valve, Upper, Body and Spools

TX1212740 A.1

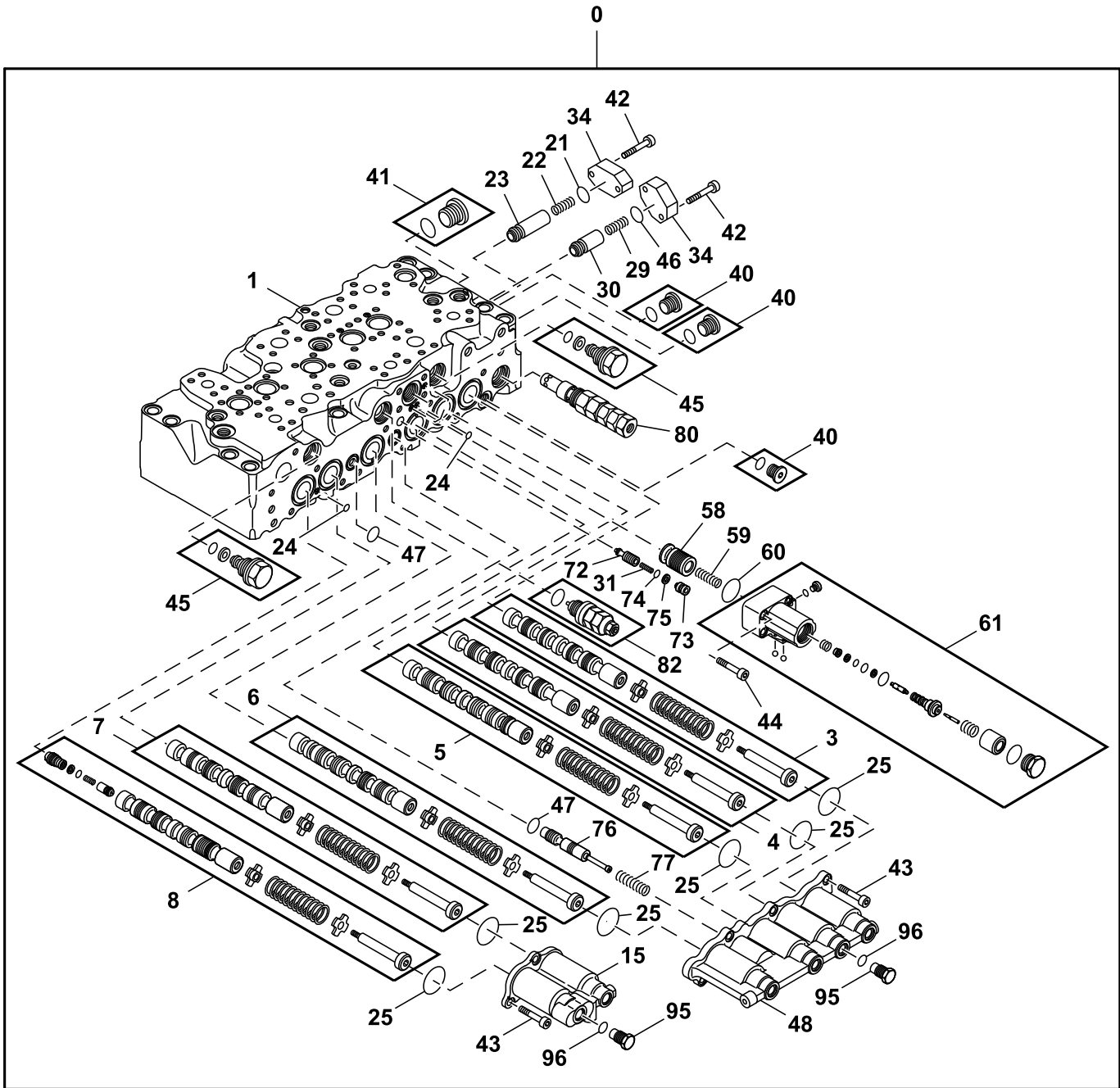

TX1212740

**21 Vehicle Main Hydraulic System**  
**2162 Hyd Selective Control & Load Holding Valves**

Key	Part No.	Part Name	Qty.	Serial No.	Remarks
0	FYA00028034	Control Valve	1		Additional Components On Separate Pages
1	.....	Housing	1		NSEP
3	.....	Spool	1		NSEP
4	.....	Spool	1		NSEP
5	.....	Spool	1		NSEP
6	.....	Spool	1		NSEP
7	.....	Spool	1		NSEP
8	.....	Spool	1		NSEP
15	FXB00002186	Cap	1		
21	985098	O-Ring	1		
22	0791604	Spring	1		
23	0792006	Poppet	1		
24	4506406	O-Ring	4		
25	FXB00008503	O-Ring	6		
29	0668112	Spring	1		
30	0668111	Poppet	1		
31	0668007	Spring	1		
34	0791601	Flange	2		
40	0695007	Fitting Plug	3		INCLUDES CH11570
	CH11570	O-Ring	1		
41	0668108	Fitting Plug	1		INCLUDES 4506418
	4506418	O-Ring	1		
42	4720520	Bolt	4		
43	19M8337	Screw	9		M10 X 30, SUB FOR M341028
44	0977007	Bolt	4		
45	0667927	Fitting Plug	2		
46	CH17886	Packing	1		SUB FOR 4226446
47	0976602	O-Ring	2		SUB FOR 0792003
48	FXB00002208	Cap	1		
58	FXB00002192	Poppet	1		
59	0791620	Spring	1		
60	AT264348	O-Ring	1		SUB FOR 984614
61	FXB00002193	Housing	1		
72	0791804	Poppet	1		
73	0791805	Spacer	1		
74	FXB00008505	O-Ring	1		
75	0332924	Back-Up Ring	1		SUB FOR 4144044
76	.....	Spool	1		NSEP
77	0791914	Spring	1		
80	FYA00009161	Pressure Relief Valve	1		
82	4358914	Pressure Relief Valve	1		
95	0667931	Fitting Plug	2		
96	4509180	O-Ring	2		



Control Valve, Upper, End Caps

TX1212746 A.1

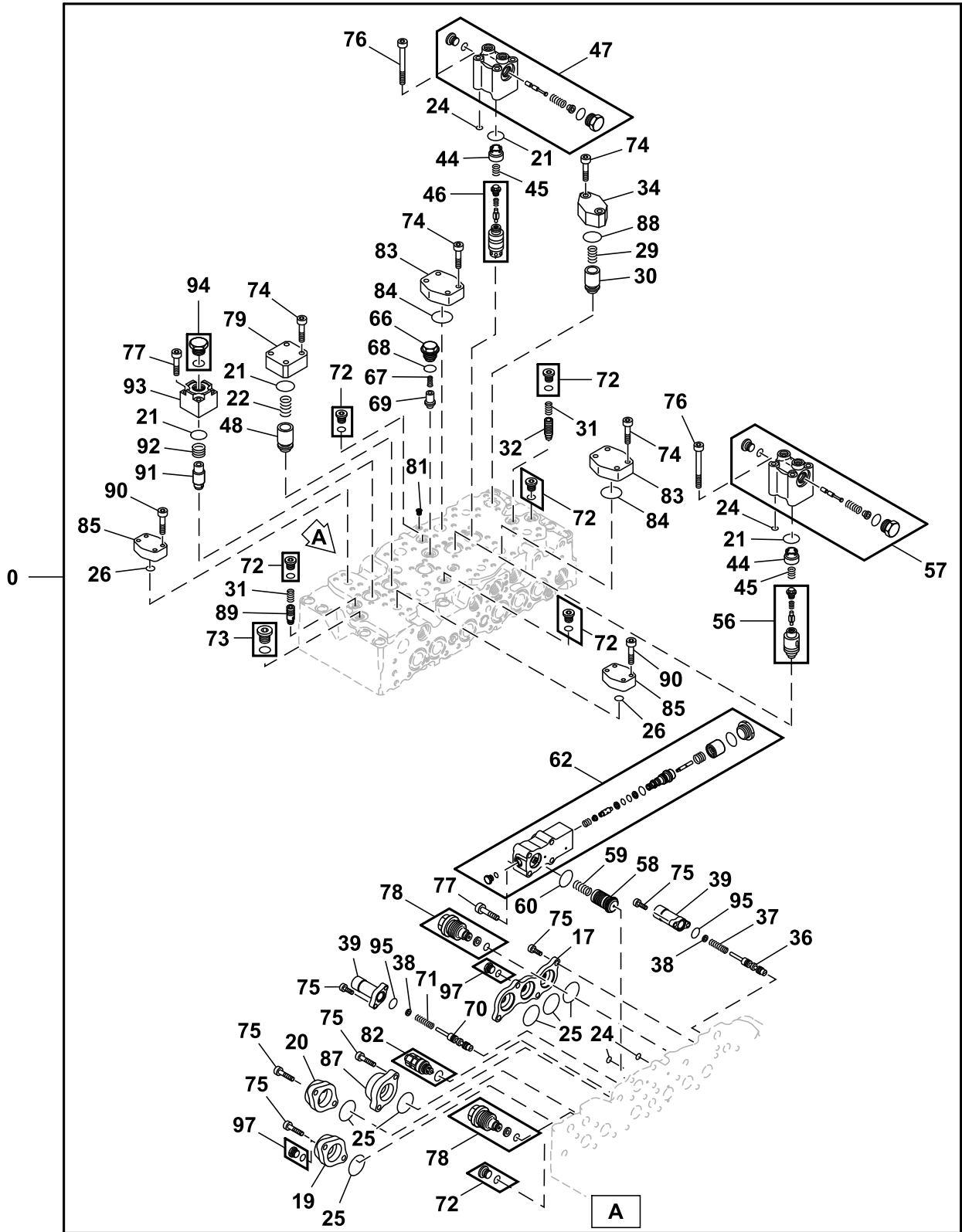

TX1212746

**21 Vehicle Main Hydraulic System  
2162 Hyd Selective Control & Load Holding Valves**

Key	Part No.	Part Name	Qty.	Serial No.	Remarks
0	FYA00028034	Control Valve	1		Additional Components On Separate Pages
17	FXB00008501	Cap	1		
19	0791801	Cap	1		
20	FYA00025873	Cap	1		
21	985098	O-Ring	5		
22	0791604	Spring	2		
24	4506406	O-Ring	4		
25	FXB00008503	O-Ring	6		
26	0224422	O-Ring	2		
29	0668112	Spring	1		
30	0668111	Poppet	1		
31	0668007	Spring	2		
32	0791602	Poppet	1		
34	0791601	Flange	1		
36	.....	Spool	1		NSEP
37	1120801	Spring	1		
38	0791807	Washer	2		
39	FXB00002190	Cap	2		
44	0791607	Spacer	2		
45	0791606	Spring	2		
46	0977202	Poppet	1		
47	0977003	Housing	1		
48	0791603	Poppet	2		
56	FXB00002196	Poppet	1		
57	0977206	Housing	1		
58	FXB00002192	Poppet	1		
59	0791620	Spring	1		
60	AT264348	O-Ring	1		SUB FOR 984614
62	FXB00002194	Housing	1		
66	0714504	Fitting Plug	1		
67	0225209	Spring	1		
68	4506418	O-Ring	1		
69	0714503	Poppet	1		
70	.....	Spool	1		
71	0977204	Spring	1		
72	0695007	Fitting Plug	6		INCLUDES CH11570
	CH11570	O-Ring	1		
73	0668108	Fitting Plug	1		INCLUDES 4506418
	4506418	O-Ring	1		
74	4720520	Bolt	18		
75	19M8337	Screw	14		M10 X 30, SUB FOR M341028
76	M341075	Bolt	8		
77	0977007	Bolt	8		
78	0667927	Fitting Plug	2		
79	0791605	Flange	2		
81	0750010	Fitting Plug	1		
82	4358914	Pressure Relief Valve	1		
83	0667726	Cap	2		
84	966993	O-Ring	2		
85	0413712	Cap	2		
87	0791816	Cap	1		
88	CH17886	Packing	1		SUB FOR 4226446
89	FXB00002206	Poppet	1		
90	FXB00008507	Bolt	8		
91	1210401	Poppet	1		
92	1210405	Spring	1		
93	1210404	Flange	1		
94	0667719	Fitting Plug	1		
95	A811025	O-Ring	2		
97	0218607	Pipe Plug	2		INCLUDES 4297380
	4297380	O-Ring	2		

Control Valve, Lower, Body and Spools

TX1212749 A.1

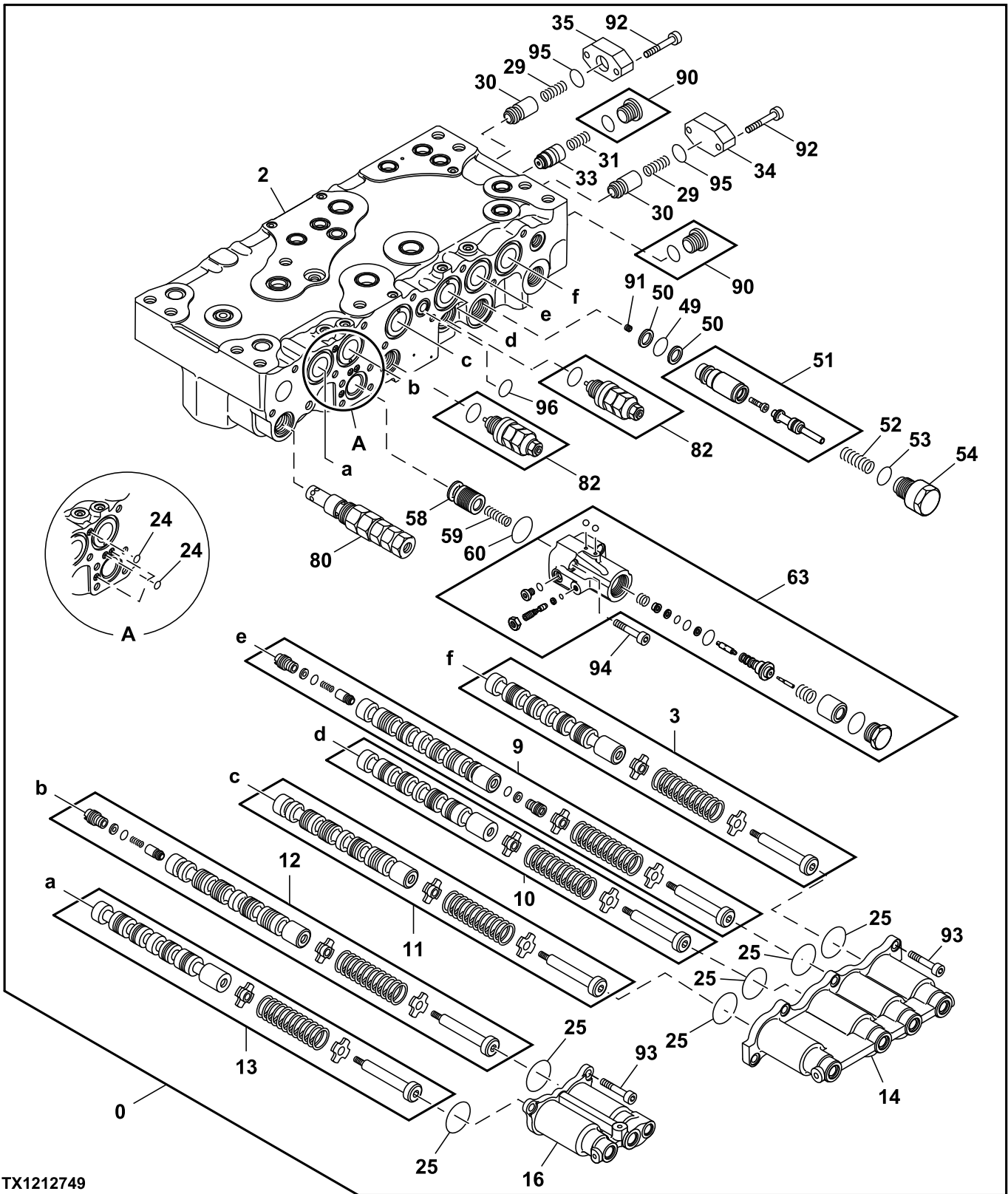

TX1212749

**21 Vehicle Main Hydraulic System**  
**2162 Hyd Selective Control & Load Holding Valves**

Key	Part No.	Part Name	Qty.	Serial No.	Remarks
0	FYA00028034	Control Valve	1		Additional Components On Separate Pages
2	.....	Housing	1		NSEP
3	.....	Spool	1		NSEP
9	.....	Spool	1		NSEP
10	.....	Spool	1		NSEP
11	.....	Spool	1		NSEP
12	.....	Spool	1		NSEP
13	.....	Spool	1		NSEP
14	FXB00002185	Cap	1		
16	FXB00002187	Cap	1		
24	4506406	O-Ring	4		
25	FXB00008503	O-Ring	6		
29	0668112	Spring	2		
30	0668111	Poppet	2		
31	0668007	Spring	1		
33	0792005	Poppet	1		
34	0791601	Flange	1		
35	0792001	Flange	1		
49	4506416	O-Ring	1		
50	4085607	Back-Up Ring	2		
51	.....	Spool	1		NSEP
52	FXB00001901	Spring	1		
53	AT318035	O-Ring	1		SUB FOR 4506424
54	FXB00001902	Plug	1		
58	FXB00002192	Poppet	1		
59	0791620	Spring	1		
60	AT264348	O-Ring	1		SUB FOR 984614
63	FXB00002195	Housing	1		
80	FYA00009162	Pressure Relief Valve	1		
82	4358914	Pressure Relief Valve	2		
90	0695007	Fitting Plug	2		INCLUDES CH11570
	CH11570	O-Ring	1		
91	FXB00001914	Plug	1		
92	4720520	Bolt	4		
93	19M8337	Screw	9		M10 X 30, SUB FOR M341028
94	0977007	Bolt	4		
95	CH17886	Packing	2		SUB FOR 4226446
96	0976602	O-Ring	1		SUB FOR 0792003

Control Valve, Lower, End Caps

TX1212752 A.1

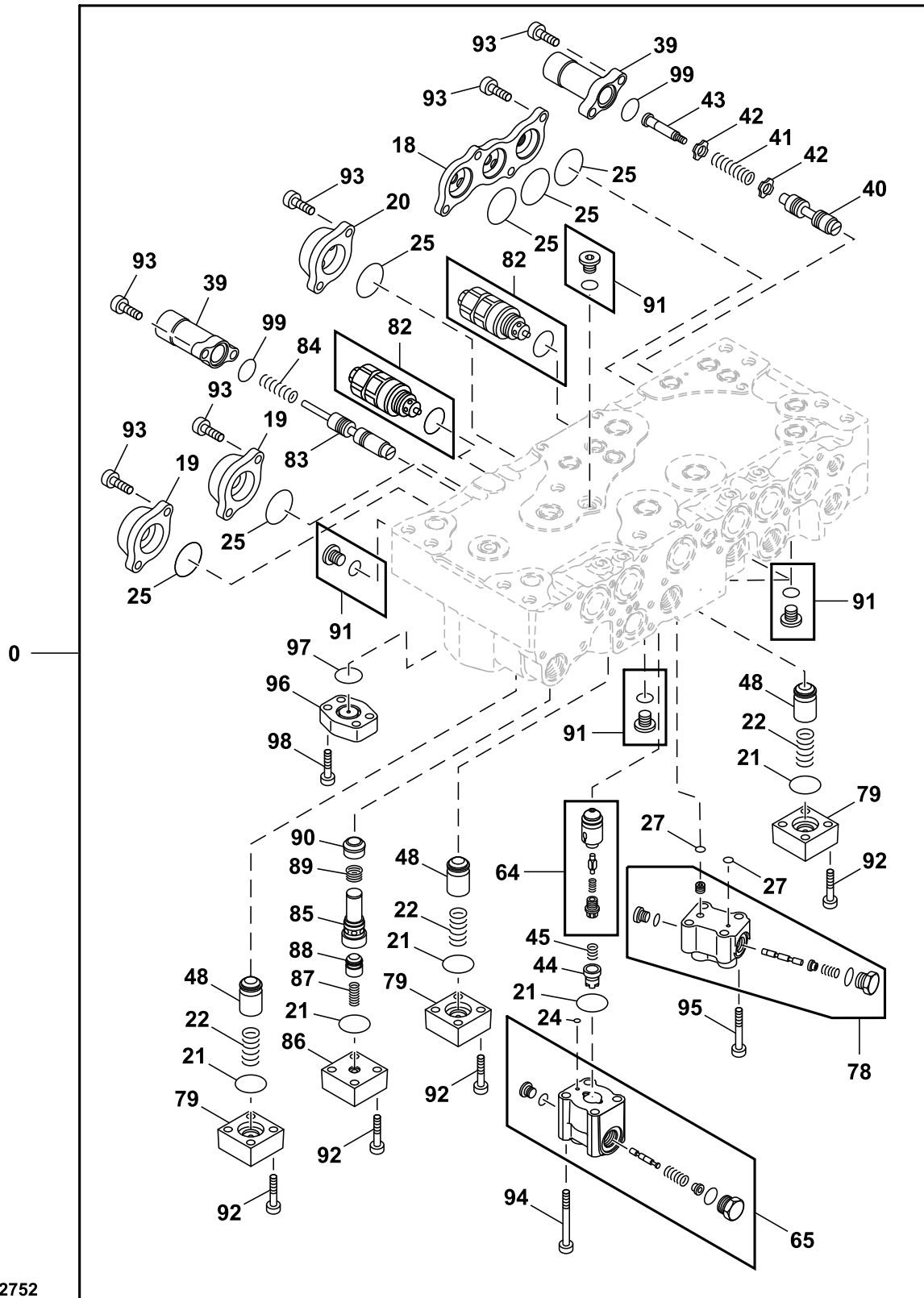

TX1212752

**21 Vehicle Main Hydraulic System  
2162 Hyd Selective Control & Load Holding Valves**

Key	Part No.	Part Name	Qty.	Serial No.	Remarks
0	FYA00028034	Control Valve	1		Additional Components On Separate Pages
18	FXB00008502	Cap	1		
19	0791801	Cap	2		
20	FYA00025873	Cap	1		
21	985098	O-Ring	5		
22	0791604	Spring	3		
24	4506406	O-Ring	1		
25	FXB00008503	O-Ring	6		
27	FXB00008504	O-Ring	2		
39	FXB00002190	Cap	2		
40	.....	Spool	1		NLA
41	0791902	Spring	1		
42	0332904	Retainer	2		
43	0735807	Spool	1		
44	0791607	Spacer	1		
45	0791606	Spring	1		
48	0791603	Poppet	3		
64	FXB00003282	Poppet	1		
65	FXB00002197	Housing	1		FYA00047517 NLA
78	FXB00002199	Housing	1		
79	0791605	Flange	3		
82	4358914	Pressure Relief Valve	2		
83	.....	Spool	1		NLA
84	FXB00002202	Spring	1		
85	FXB00002203	Sleeve	1		
86	FXB00001911	Flange	1		
87	0125108	Spring	1		
88	FXB00002204	Poppet	1		
89	4237927	Spring	1		
90	FXB00002205	Poppet	1		
91	0695007	Fitting Plug	6		INCLUDES CH11570
	CH11570	O-Ring	1		
92	4720520	Bolt	16		
93	19M8337	Screw	14		M10 X 30, SUB FORM341028
94	M341075	Bolt	4		
95	0977007	Bolt	4		
96	0413712	Cap	1		
97	0224422	O-Ring	1		
98	FXB00008507	Bolt	4		
99	A811025	O-Ring	2		

Hydraulic Oil Reservoir Mounting

TX1211877 A.1

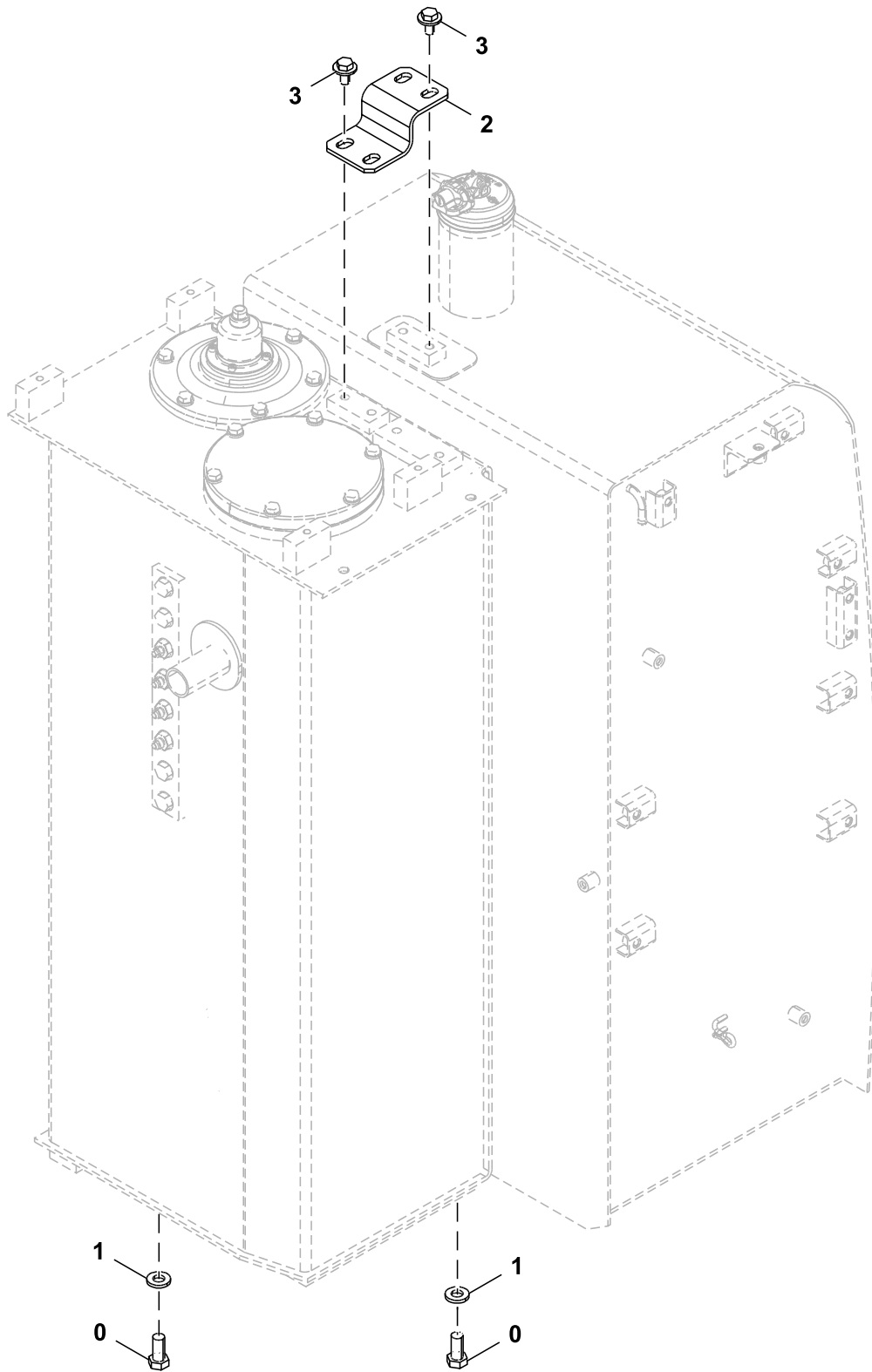

TX1211877

**21 Vehicle Main Hydraulic System**  
**2164 Hyd Reservoir, Filter & Cooler**

<i>Key</i>	<i>Part No.</i>	<i>Part Name</i>	<i>Qty.</i>	<i>Serial No.</i>	<i>Remarks</i>
0	J921635	Bolt	4		
1	24M7338	Washer	4		17 X 30 X 3 mm, SUB FOR J222016
2	FYA00019788	Plate	1		
3	.....	Screw With Washer	4		J281225 NLA
	19M7872	Cap Screw	4		M12 X 25, SUB FOR J901225
	4249324	Washer	4		



Hydraulic Oil Reservoir

TX1211650 A.1

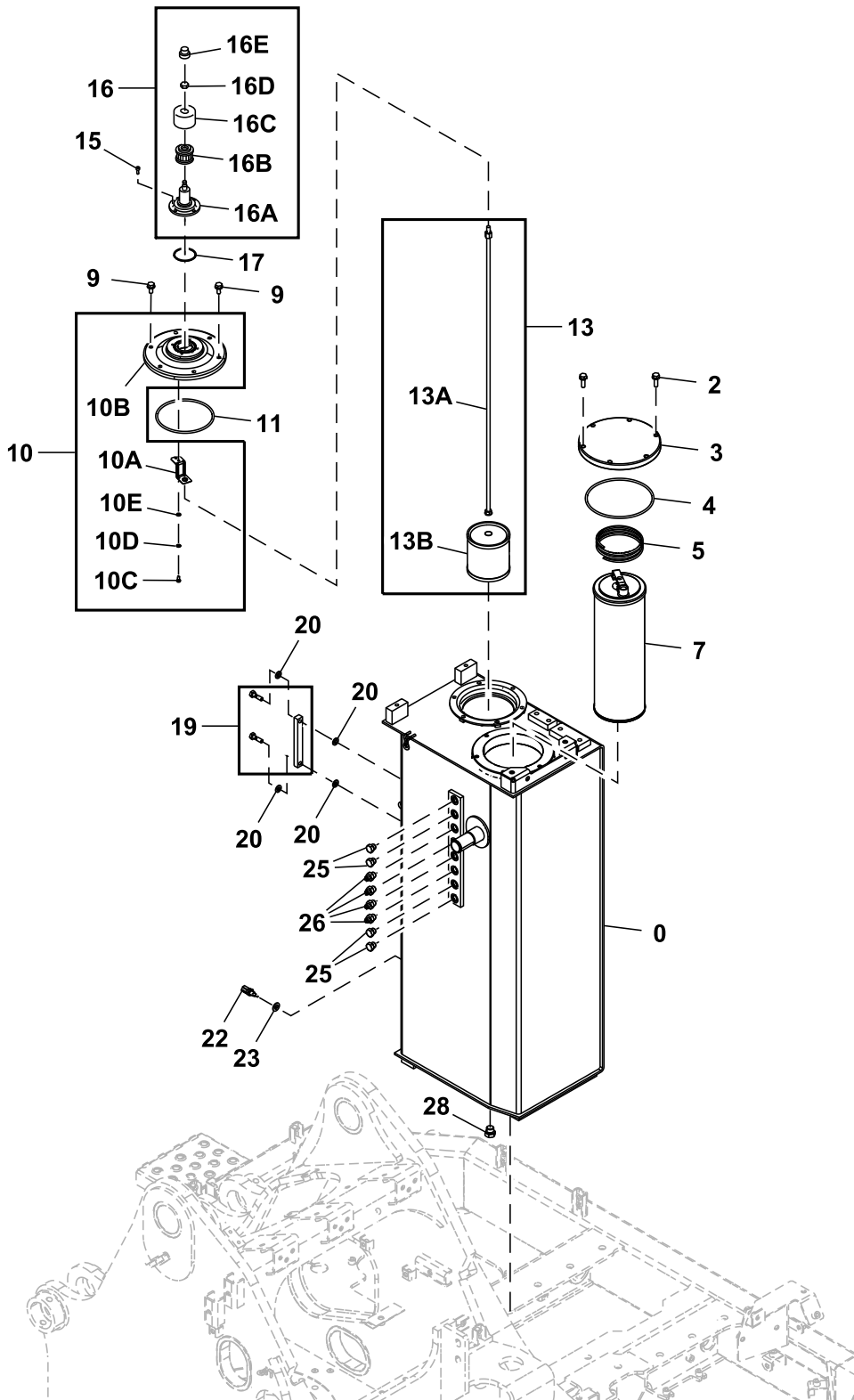

TX1211650

**21 Vehicle Main Hydraulic System  
2164 Hyd Reservoir, Filter & Cooler**

Key	Part No.	Part Name	Qty.	Serial No.	Remarks
0	FYA40024084	Tank	1		Hydraulic Oil
2	.....	Screw With Washer	6		J271035 NLA
	19M7550	Cap Screw	6		M10 X 35, SUB FOR J901035
	24M7346	Washer	6		11 X 20 X 2 mm, SUB FOR J222010
3	4440802	Cover	1		SUB FOR 4639235
4	T110444	O-Ring	1		SUB FOR A810190
5	4472673	Spring	1		
7	.....	Filter Element	1		Hydraulic Oil, FYA00026486 NSEP
9	.....	Screw With Washer	6		J271025 NLA
	19M7402	Cap Screw	6		M10 X 25, SUB FOR J901025
	24M7346	Washer	6		11 X 20 X 2 mm, SUB FOR J222010
10	9184556	Cover	1		
10A	4408661	Bracket	1		
10B	.....	Cover	1		1025093 NSEP
10C	4350623	Bolt	1		
10D	4225466	Washer	1		
10E	4225472	Washer	1		
11	TH100679	O-Ring	1		SUB FOR A810160
13	.....	Filter	1		Oil Suction, Furnish Components, 4712836 NLA
13A	FYA00019836	Rod	1		
13B	4648651	Strainer	1		
15	19M7768	Screw	4		M6 X 16, SUB FOR J780616
16	4434017	Filter	1		Air Breather
16A	.....	Housing	1		4437833 NSEP
16B	4437838	Filter Element	1		Air Breather
16C	4437837	Cover	1		
16D	4371825	Nut	1		
16E	4437836	Cap	1		
17	A810060	Packing	1		
19	8121512	Level Gauge	1		
20	449558	Washer	4		
22	4697482	Sensor	1		Hydraulic Oil Temperature
23	4250261	Gasket	1		
25	A885003	Pipe Plug	4		INCLUDES 4297380
	4297380	O-Ring	1		SUB FOR 4622346 OR 4509180
26	A852133	Adapter Fitting	4		INCLUDES 4297380
	4297380	O-Ring	1		SUB FOR 4622346 OR 4509180
28	4174541	Fitting	1		INCLUDES 4506418, SUB FOR A885004
	4506418	O-Ring	1		
99	FYA00033065	Filter	1		Hydraulic Oil

Hydraulic Filter Restriction Indicator Kit

TX1173853 C.1

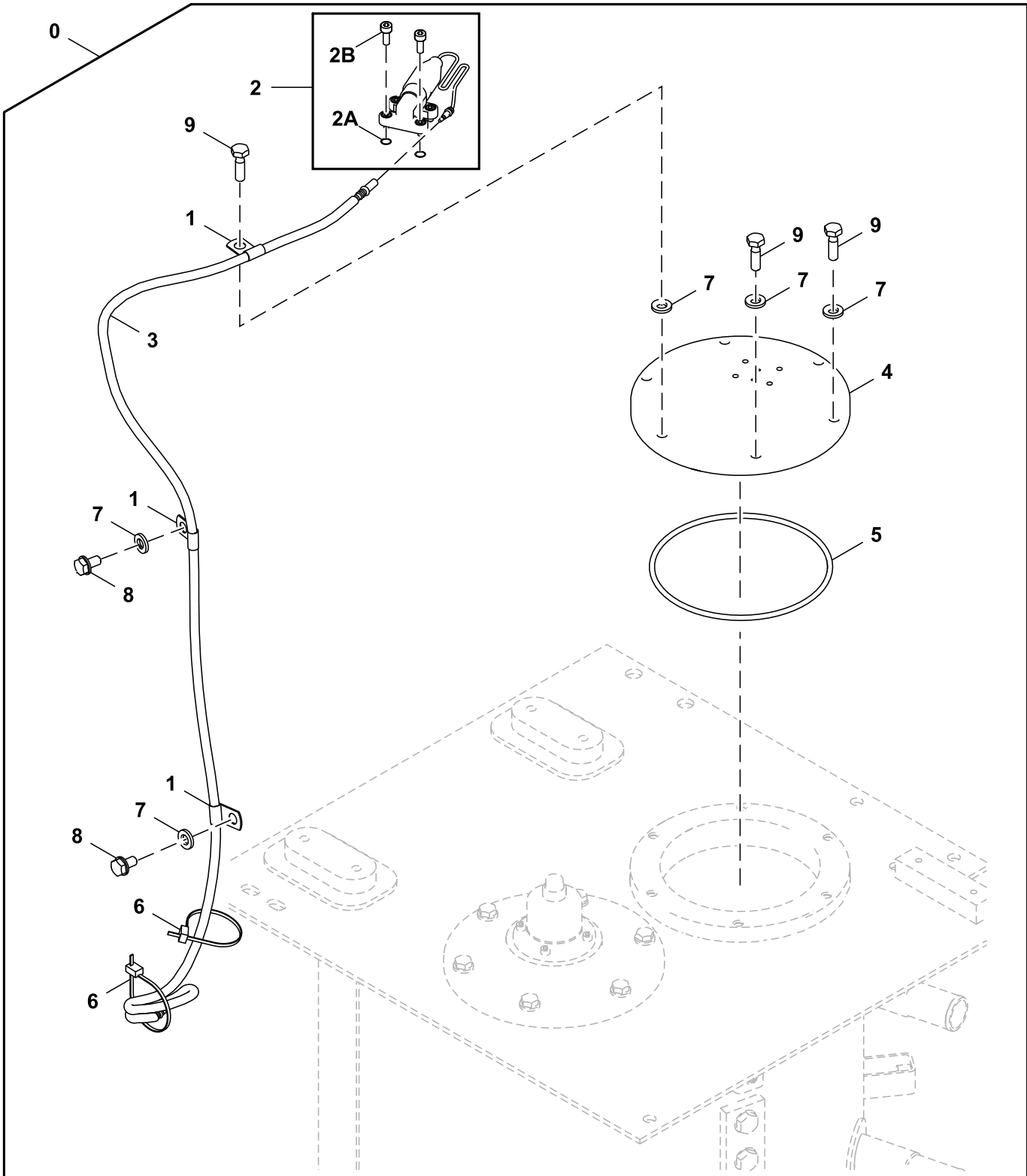

TX1173853

**21 Vehicle Main Hydraulic System  
2164 Hyd Reservoir, Filter & Cooler**

Key	Part No.	Part Name	Qty.	Serial No.	Remarks
<b>0</b>	<b>AT445803</b>	<b>Field Installation Kit</b>	<b>1</b>		<b>Whole Goods, Hydraulic Filter Restriction Indicator</b>
1	4190275	Clamp	3		SUB FOR 4190261
2	4449478	Indicator	1		Hydraulic Filter Restriction Switch
2A	4506405	O-Ring	2		
2B	J780612	Bolt	4		
3	4464122	Wiring Harness	1		Hydraulic Filter Restriction Indicator
4	4643447G	Cover	1		SUB FOR 4643447
5	T110444	O-Ring	1		SUB FOR A810190
6	DH400240	Tie Band	2		
7	24M7346	Washer	8		11 X 20 X 2 mm, SUB FOR J222010
8	19M7938	Cap Screw	2		M10 X 20, SUB FOR J901020
9	19M7550	Cap Screw	6		M10 X 35, SUB FOR J901035

Hydraulic Oil Tank Cover And Wiring Harness With Hydraulic Filter Restriction Indicator

TX1237508 A.1

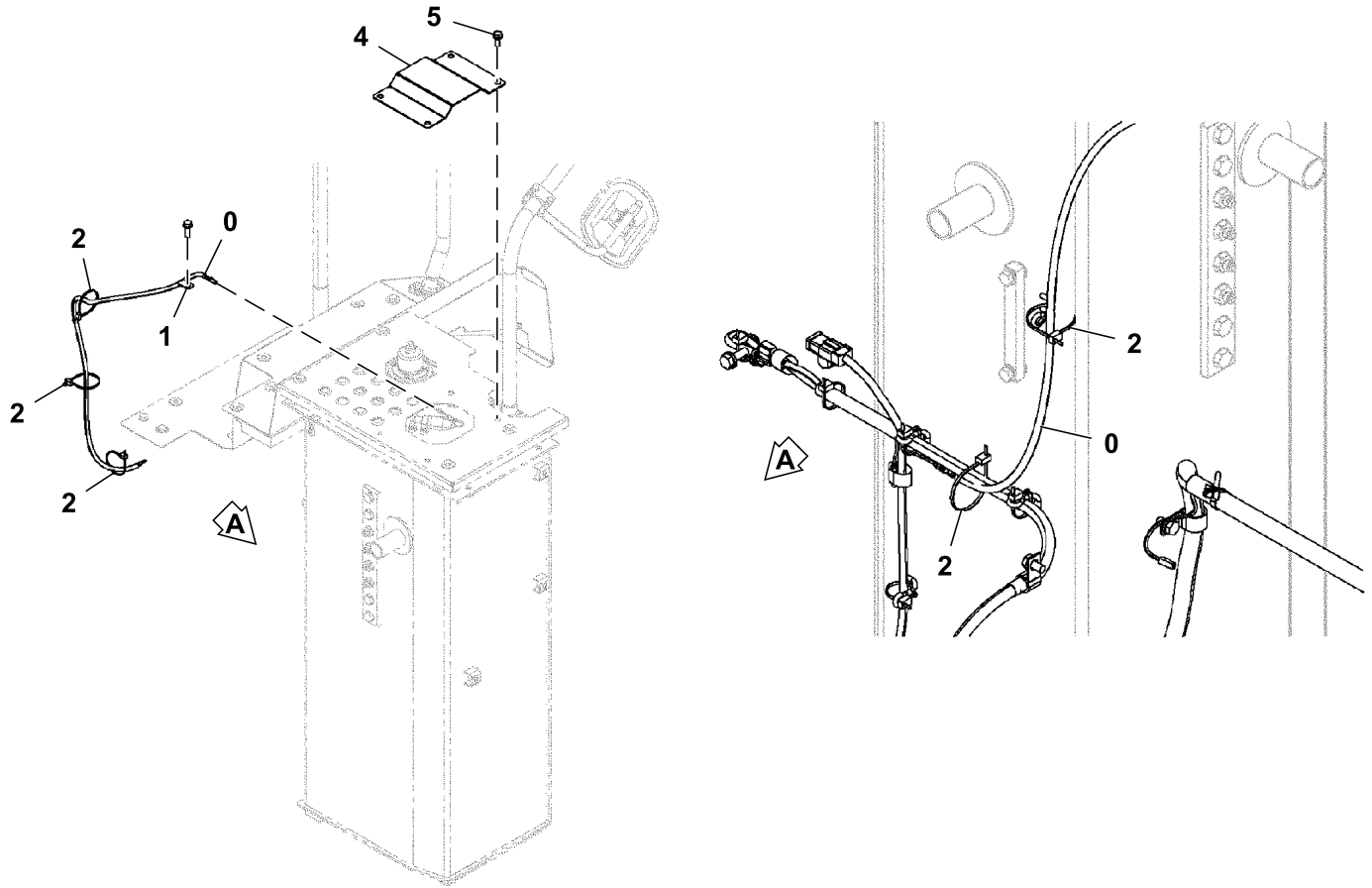

TX1237508

**21 Vehicle Main Hydraulic System**  
**2164 Hyd Reservoir, Filter & Cooler**

<i>Key</i>	<i>Part No.</i>	<i>Part Name</i>	<i>Qty.</i>	<i>Serial No.</i>	<i>Remarks</i>
0	4464122	Wiring Harness	1		Hydraulic Filter Restriction Indicator
1	4190261	Clip	1		
2	H77698	Tie Band	4		SUB FOR 4055312
4	FYA00019767	Cover	1		
5	.....	Screw With Washer	4		J271030 NLA
	19M7662	Cap Screw	4		M10 X 30, SUB FOR J901030
	24M7346	Washer	4		11 X 20 X 2 mm, SUB FOR J222010

ZXLink™ Modular Telematics Gateway (MTG) and Satellite (SAT) Module Controller

PUPC100377 A.1

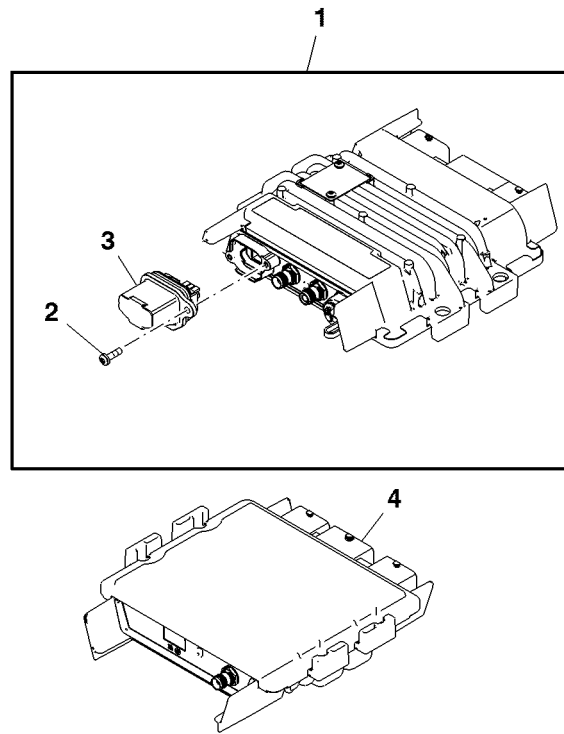

PUPC100377

Key	Part No.	Part Name	Qty.	Serial No.	Remarks
1	PF81438	Electronic Control Unit	1	(A)	
	PFA10255	Electronic Control Unit	1	(B)	
	PFA10319	Electronic Control Unit	1	(C)	
2	PFA10481	Electronic Control Unit	1	(C)	
	PF13564	Screw	2		
3	PF81429	Plug Kit	1	(D)	USE WITH PF81438, PFA10319
	PFA10274	Plug	1	(E)	USE WITH PFA10255
4	PFA10480	Plug	1	(C)	USE WITH PFA10481, PFA10255
	PF81399	Electronic Control Unit	1	(F)	

- (A) 2G Technology
- (B) For China 2G
- (C) Non-Deere SIM Use (3G Technology)
- (D) Gray SIM Card Holder

- (E) Non-Deere Owned SIM
- (F) Satellite Module





ZXLink™ Modular Telematics Gateway Assembly

TX1118178 B.1

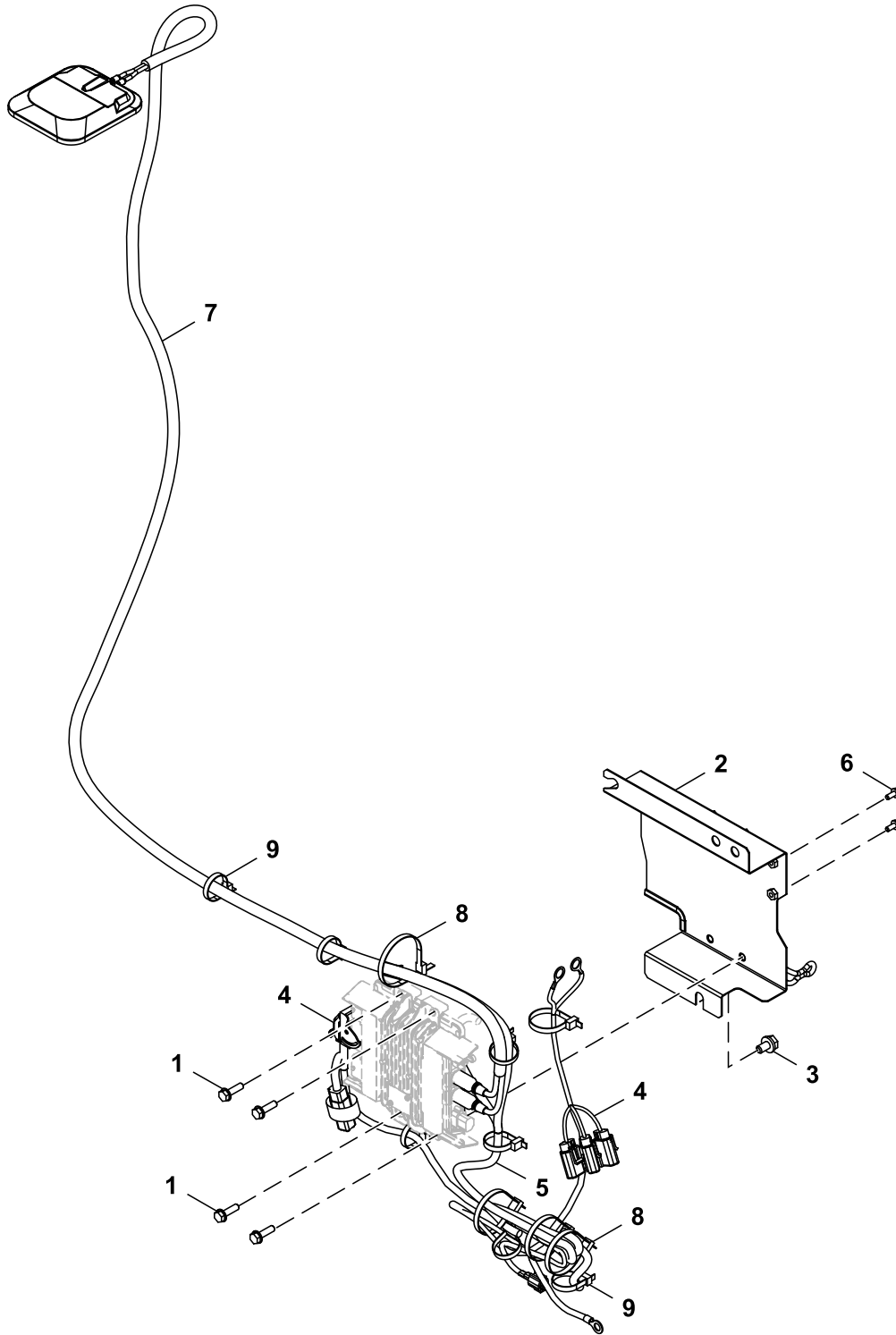

YA60015752\_TX1118178

Key	Part No.	Part Name	Qty.	Serial No.	Remarks
1	..... 19M7288 24M7055	Screw With Washer Cap Screw Washer	4 4 4		J260830 NLA M8 X 30, SUB FOR J900830 8.400 X 16 X 1.600 mm, SUB FOR A590108
2	FYA40013754 4651835	Bracket Isolator	1 1		ALSO ORDER 4651835, SUB FOR FYA60017543
3	..... 19M7938 24M7346	Screw With Washer Cap Screw Washer	1 1 1		J271020 NLA M10 X 20, SUB FOR J901020 11 X 20 X 2 mm, SUB FOR J222010
4	AT448479	Wiring Harness	1		Does Not Include Antenna, Order Separately, ZXLink™ Harness
5	FYA00021746	Wiring Harness	1		ZXLink™ Ultimate (MTG)
6	..... 19M7560 24M7054	Screw With Washer Cap Screw Washer	2 2 2		J260616 NLA M6 X 16, SUB FOR J900616 6.400 X 12 X 1.600 mm, SUB FOR A590106
7	FF108515	Antenna	1		8.5 ft
8	H77698	Tie Band	2		SUB FOR 4055312
9	H77698	Tie Band	10		SUB FOR 4055312

Global Positioning System (GPS) Support

TX1209941 A.1

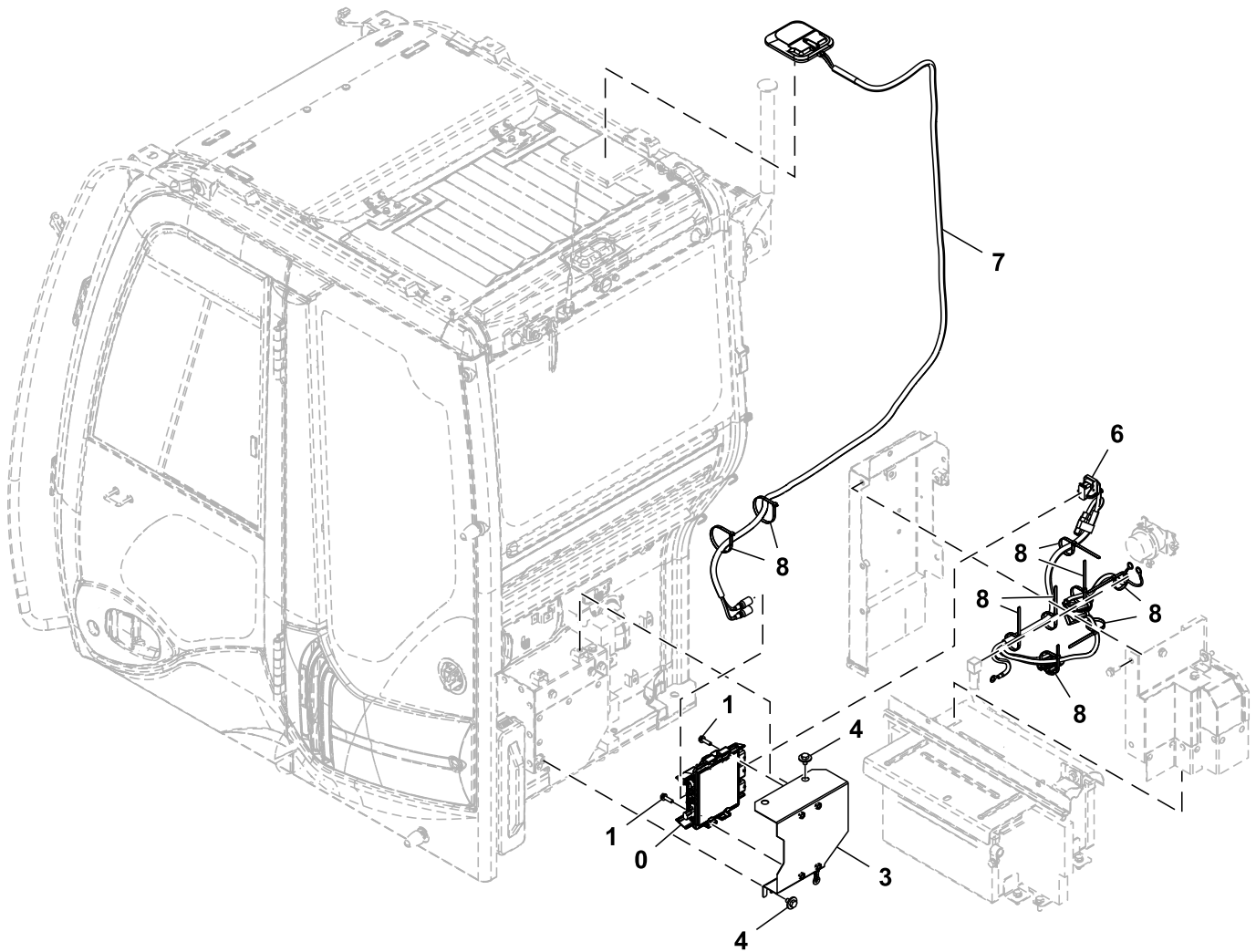

TX1209941

Key	Part No.	Part Name	Qty.	Serial No.	Remarks
0	PFA10898	Electronic Control Unit	1		ECU
1	.....	Screw With Washer	4		J260830
	19M7288	Cap Screw	4		M8 X 30, SUB FOR J900830
	24M7055	Washer	4		8.400 X 16 X 1.600 mm, SUB FOR A590108
3	FYA40009204	Bracket	1		
4	.....	Screw With Washer	3		J281020
	19M7938	Cap Screw	3		M10 X 20, SUB FOR J901020
	4486055	Washer	3		
6	FYA00021966	Wiring Harness	1		GPS
7	FF108515	Antenna	1		SUB FOR FYA00000594
8	H77698	Tie Band	9		SUB FOR 4055312

Heavy-Duty Bucket, 60.96 cm (24 in), 0.39 m<sup>3</sup> (0.51 yd<sup>3</sup>)

TX1180030 C.1

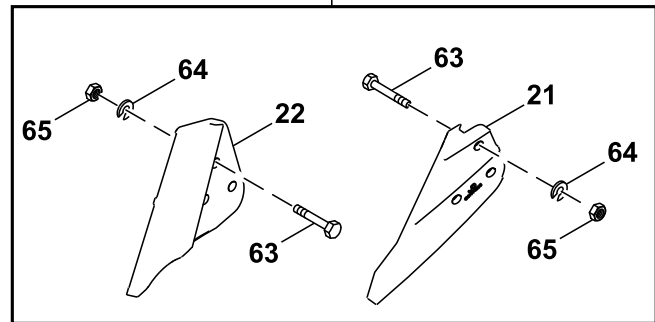
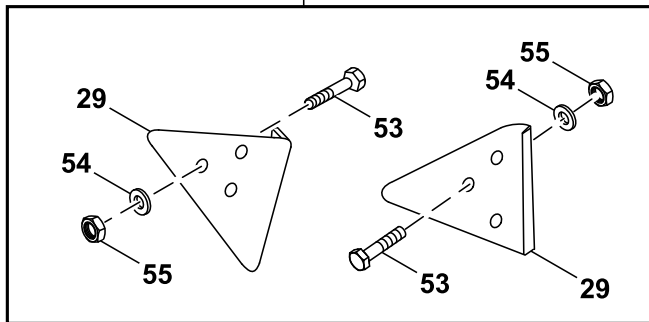
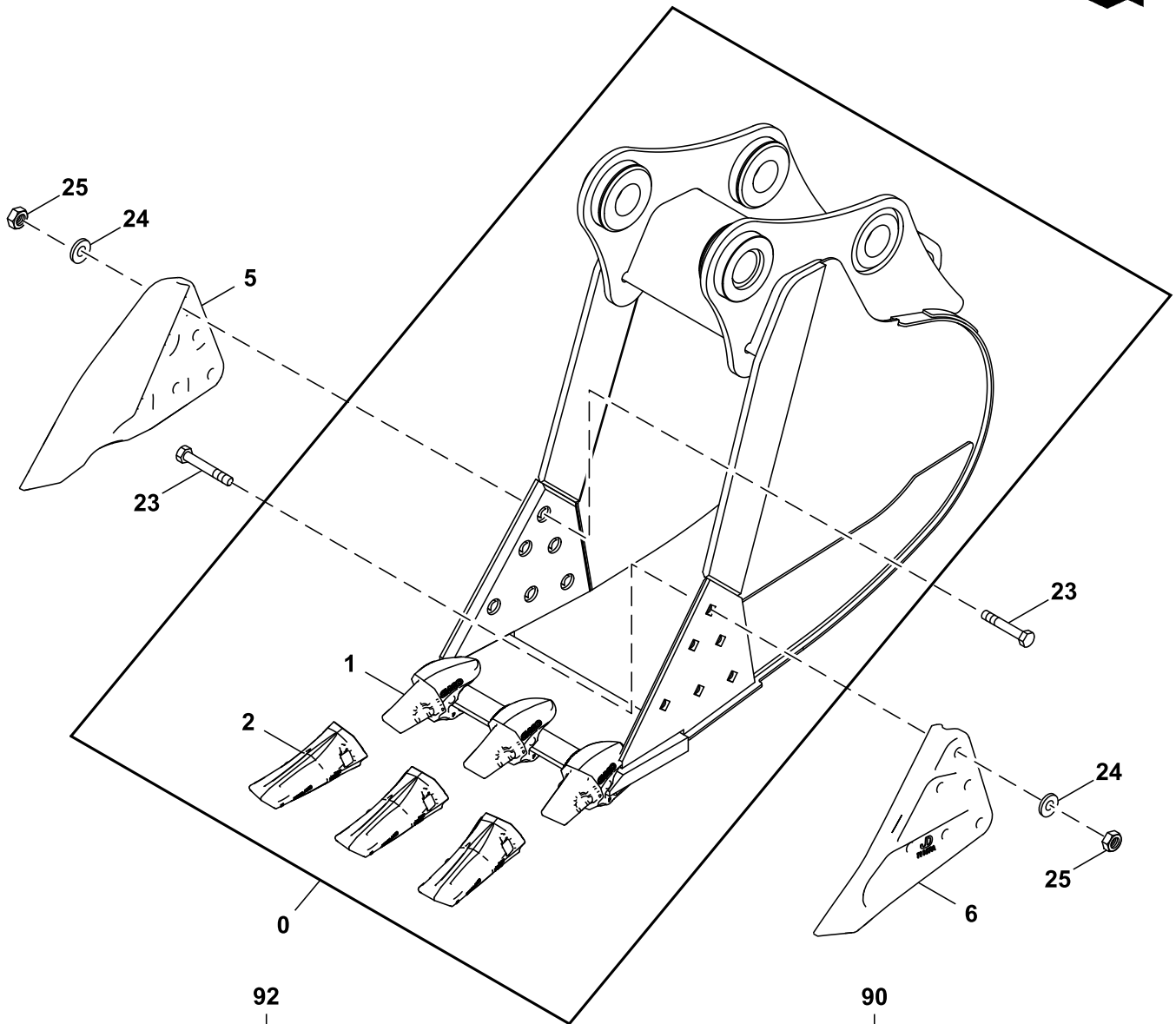

TX1180030

91 — 5,6,23,24,25

Key	Part No.	Part Name	Qty.	Serial No.	Remarks
0	.....	<b>Excavator Bucket</b>	1		<b>Whole Goods, AT451620 NLA</b>
1	E5855U35	Bucket Tooth Adapter	3		
2	EU35S	Tooth	3		
5	T1156A	End Bit	1		
6	T1157A	End Bit	1		
21	CE17748L3	End Bit	1		
22	CE17748R3	End Bit	1		
23	09H1772	Bolt	12		7/8" X 3-1/2"
24	12H245	Lock Washer	12		7/8"
25	14H1077	Nut	12		7/8"
29	TPDE31329	Shroud	2		
53	09H1772	Bolt	6		7/8" X 3-1/2"
54	12H245	Lock Washer	6		7/8"
55	14H1077	Nut	6		7/8"
63	09H1772	Bolt	6		7/8" X 3-1/2"
64	12H245	Lock Washer	6		7/8"
65	14H1077	Nut	6		7/8"
90	AT342512	End Bit	1		7.62 cm (3 in.), Side Cutter, Whole Goods
91	AT342513	End Bit	1		15.24 cm (6 in.), Side Cutter, Whole Goods
92	AT342511	End Bit	1		Edge Protector, Whole Goods

Heavy-Duty Bucket, 76.2 cm (30 in), 0.54 m<sup>3</sup> (0.71 yd<sup>3</sup>)

TX1191209 B.1

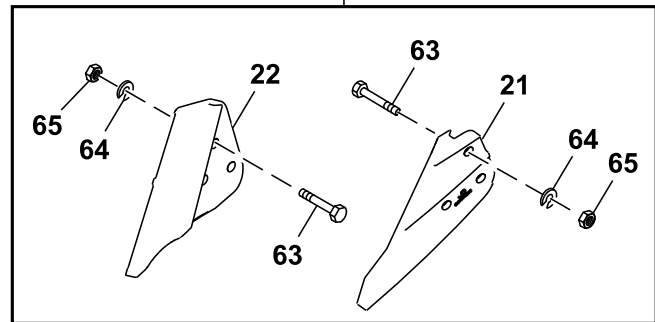
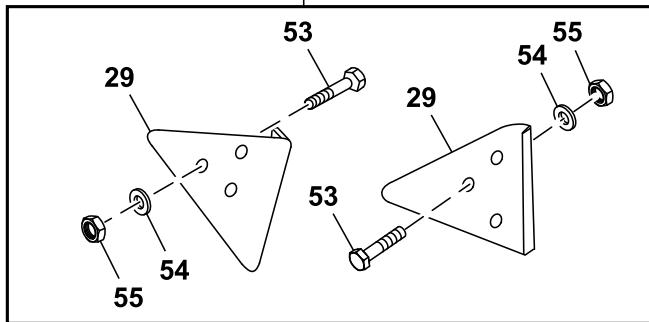
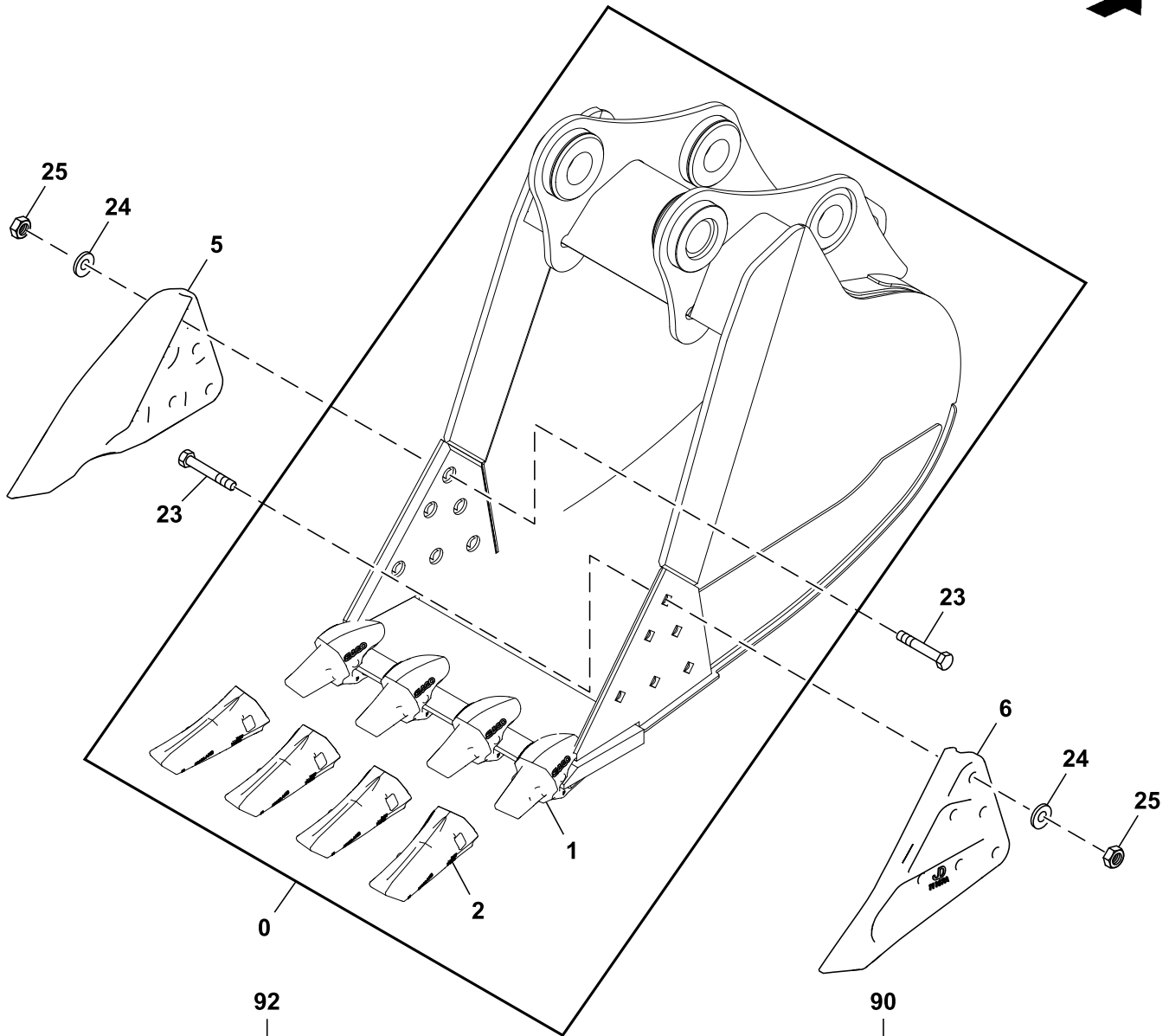

TX1191209

91 — 5,6,23,24,25

Key	Part No.	Part Name	Qty.	Serial No.	Remarks
0	.....	<b>Excavator Bucket</b>	1		<b>Whole Goods, AT451621 NLA</b>
1	E5855U35	Bucket Tooth Adapter	4		
2	EU35S	Tooth	4		
5	T1156A	End Bit	1		
6	T1157A	End Bit	1		
21	CE17748L3	End Bit	1		
22	CE17748R3	End Bit	1		
23	09H1772	Bolt	12		7/8" X 3-1/2"
24	12H245	Lock Washer	12		7/8"
25	14H1077	Nut	12		7/8"
29	TPDE31329	Shroud	2		
53	09H1772	Bolt	6		7/8" X 3-1/2"
54	12H245	Lock Washer	6		7/8"
55	14H1077	Nut	6		7/8"
63	09H1772	Bolt	6		7/8" X 3-1/2"
64	12H245	Lock Washer	6		7/8"
65	14H1077	Nut	6		7/8"
90	AT342512	End Bit	1		<b>7.62 cm (3 in.), Side Cutter, Whole Goods</b>
91	AT342513	End Bit	1		<b>15.24 cm (6 in.), Side Cutter, Whole Goods</b>
92	AT342511	End Bit	1		<b>Edge Protector, Whole Goods</b>



Heavy-Duty Bucket, 91.44 cm (36 in), 0.69 m<sup>3</sup> (0.91 yd<sup>3</sup>)

TX1191210 B.1

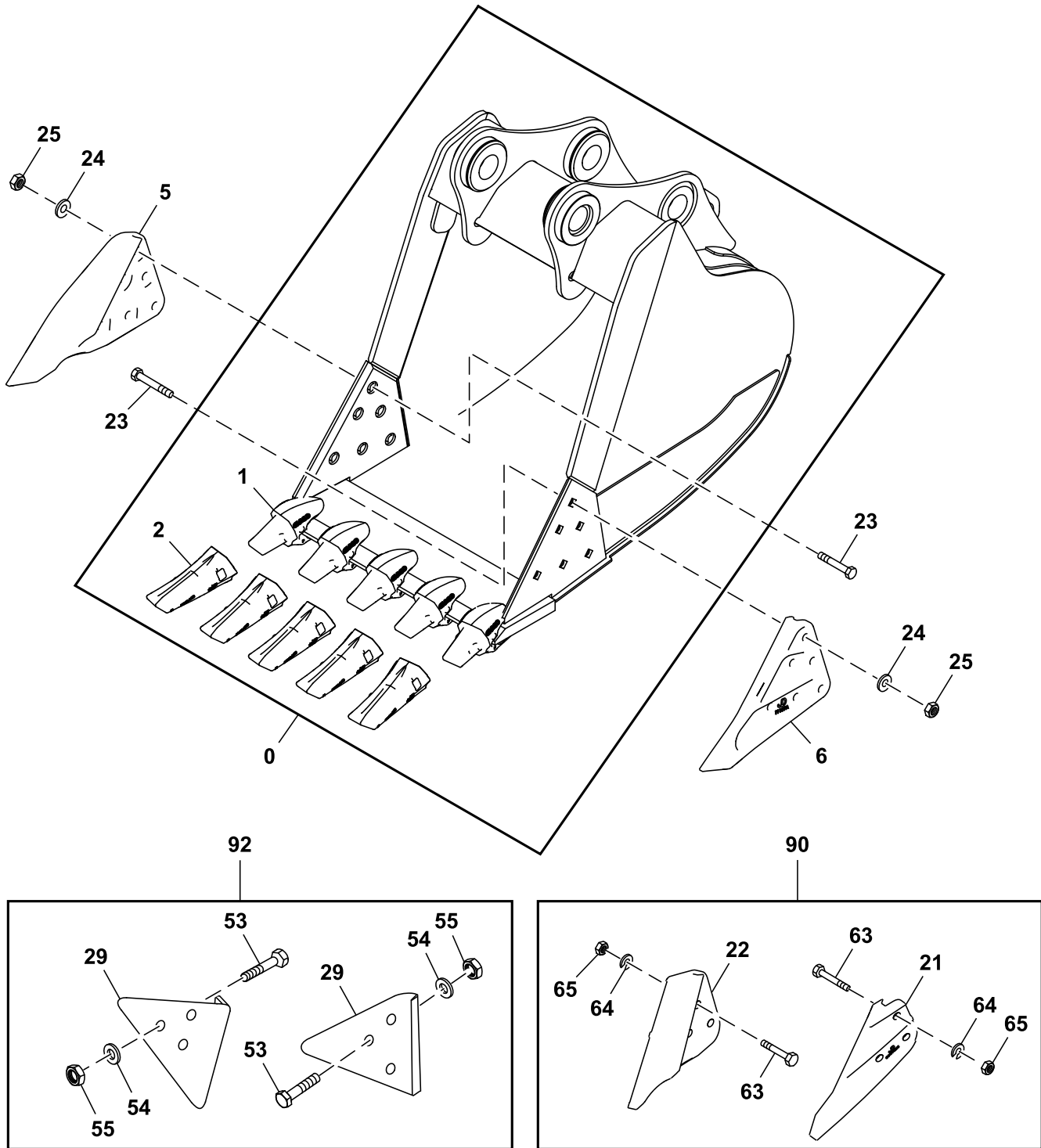

TX1191210

91 — 5,6,23,24,25

Key	Part No.	Part Name	Qty.	Serial No.	Remarks
<b>0</b>	.....	<b>Excavator Bucket</b>	<b>1</b>		<b>Whole Goods, AT451622 NLA</b>
1	E5855U35	Bucket Tooth Adapter	5		
2	EU35S	Tooth	5		
5	T1156A	End Bit	1		
6	T1157A	End Bit	1		
21	CE17748R3	End Bit	1		
22	CE17748L3	End Bit	1		
23	09H1772	Bolt	12		7/8" X 3-1/2"
24	12H245	Lock Washer	12		7/8"
25	14H1077	Nut	12		7/8"
29	TPDE31329	Shroud	2		
53	09H1772	Bolt	6		7/8" X 3-1/2"
54	12H245	Lock Washer	6		7/8"
55	14H1077	Nut	6		7/8"
63	09H1772	Bolt	6		7/8" X 3-1/2"
64	12H245	Lock Washer	6		7/8"
65	14H1077	Nut	6		7/8"
<b>90</b>	<b>AT342512</b>	<b>End Bit</b>	<b>1</b>		<b>7.62 cm (3 in.), Side Cutter, Whole Goods</b>
<b>91</b>	<b>AT342513</b>	<b>End Bit</b>	<b>1</b>		<b>15.24 cm (6 in.), Side Cutter, Whole Goods</b>
<b>92</b>	<b>AT342511</b>	<b>End Bit</b>	<b>1</b>		<b>Edge Protector, Whole Goods</b>

Heavy-Duty Bucket, 1.06 m (42 in), 0.85 m<sup>3</sup> (1.11 yd<sup>3</sup>)

TX1191210 B.1

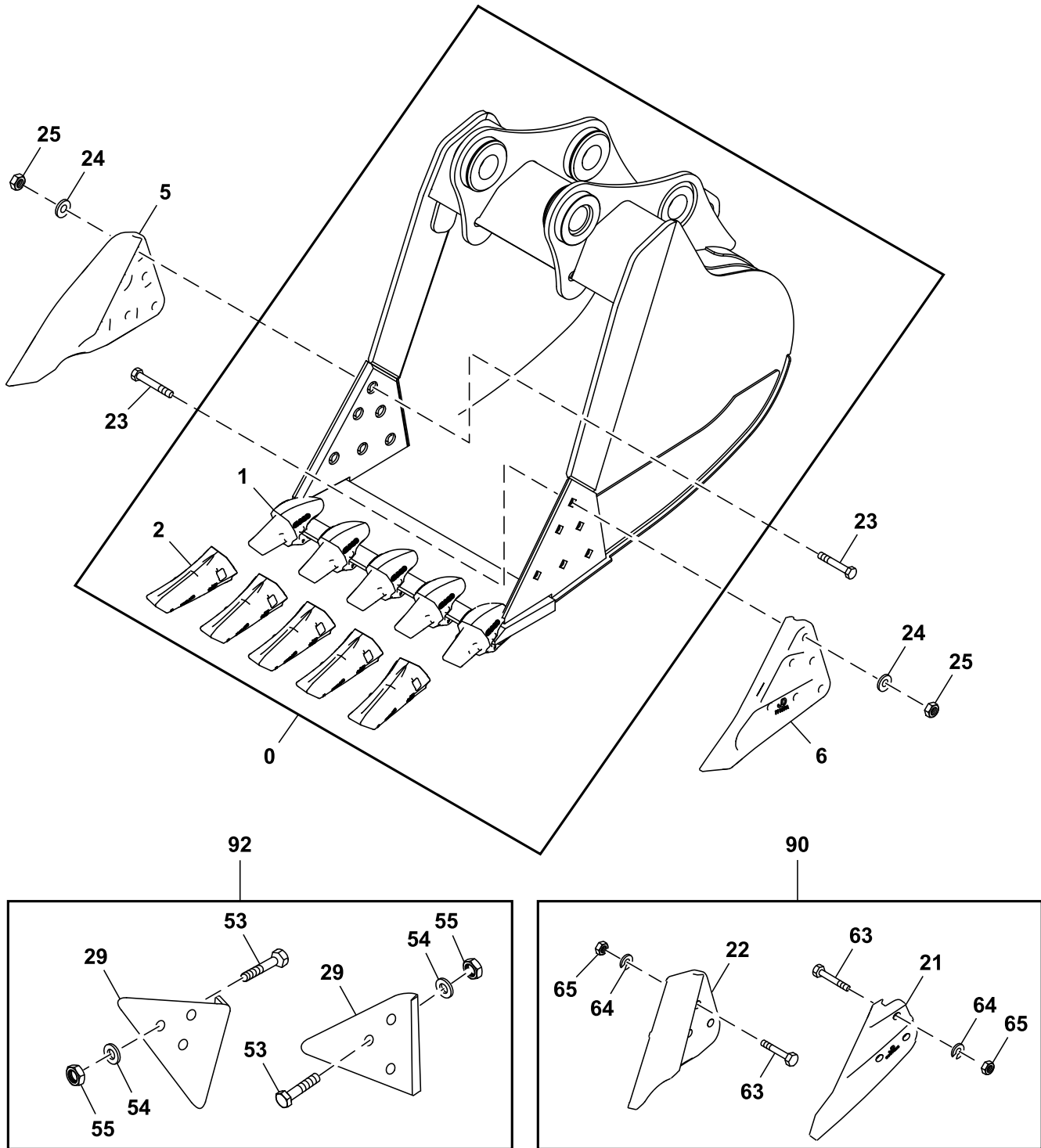

TX1191210

91 — 5,6,23,24,25

Key	Part No.	Part Name	Qty.	Serial No.	Remarks
<b>0</b>	.....	<b>Excavator Bucket</b>	<b>1</b>		<b>Whole Goods, AT451624 NLA</b>
1	E5855U35	Bucket Tooth Adapter	5		
2	EU35S	Tooth	5		
5	T1156A	End Bit	1		
6	T1157A	End Bit	1		
21	CE17748L3	End Bit	1		
22	CE17748R3	End Bit	1		
23	09H1772	Bolt	12		7/8" X 3-1/2"
24	12H245	Lock Washer	12		7/8"
25	14H1077	Nut	12		7/8"
29	TPDE31329	Shroud	2		
53	09H1772	Bolt	6		7/8" X 3-1/2"
54	12H245	Lock Washer	6		7/8"
55	14H1077	Nut	6		7/8"
63	09H1772	Bolt	6		7/8" X 3-1/2"
64	12H245	Lock Washer	6		7/8"
65	14H1077	Nut	6		7/8"
<b>90</b>	<b>AT342512</b>	<b>End Bit</b>	<b>1</b>		<b>7.62 cm (3 in.), Side Cutter, Whole Goods</b>
<b>91</b>	<b>AT342513</b>	<b>End Bit</b>	<b>1</b>		<b>15.24 cm (6 in.), Side Cutter, Whole Goods</b>
<b>92</b>	<b>AT342511</b>	<b>End Bit</b>	<b>1</b>		<b>Edge Protector, Whole Goods</b>

Heavy-Duty Bucket, 1.2 m (48 in), 1.0 m<sup>3</sup> (1.31 yd<sup>3</sup>)

TX1191211 B.1

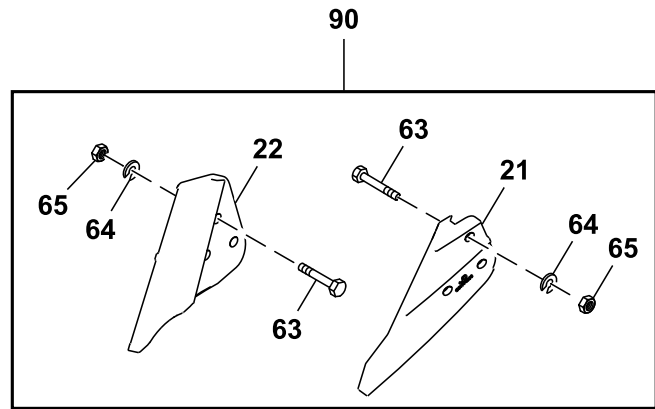
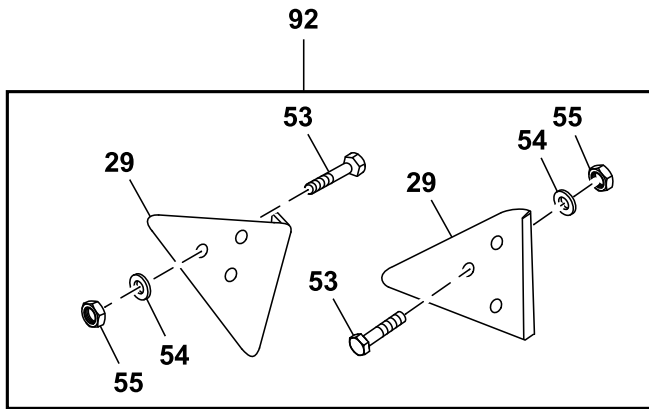
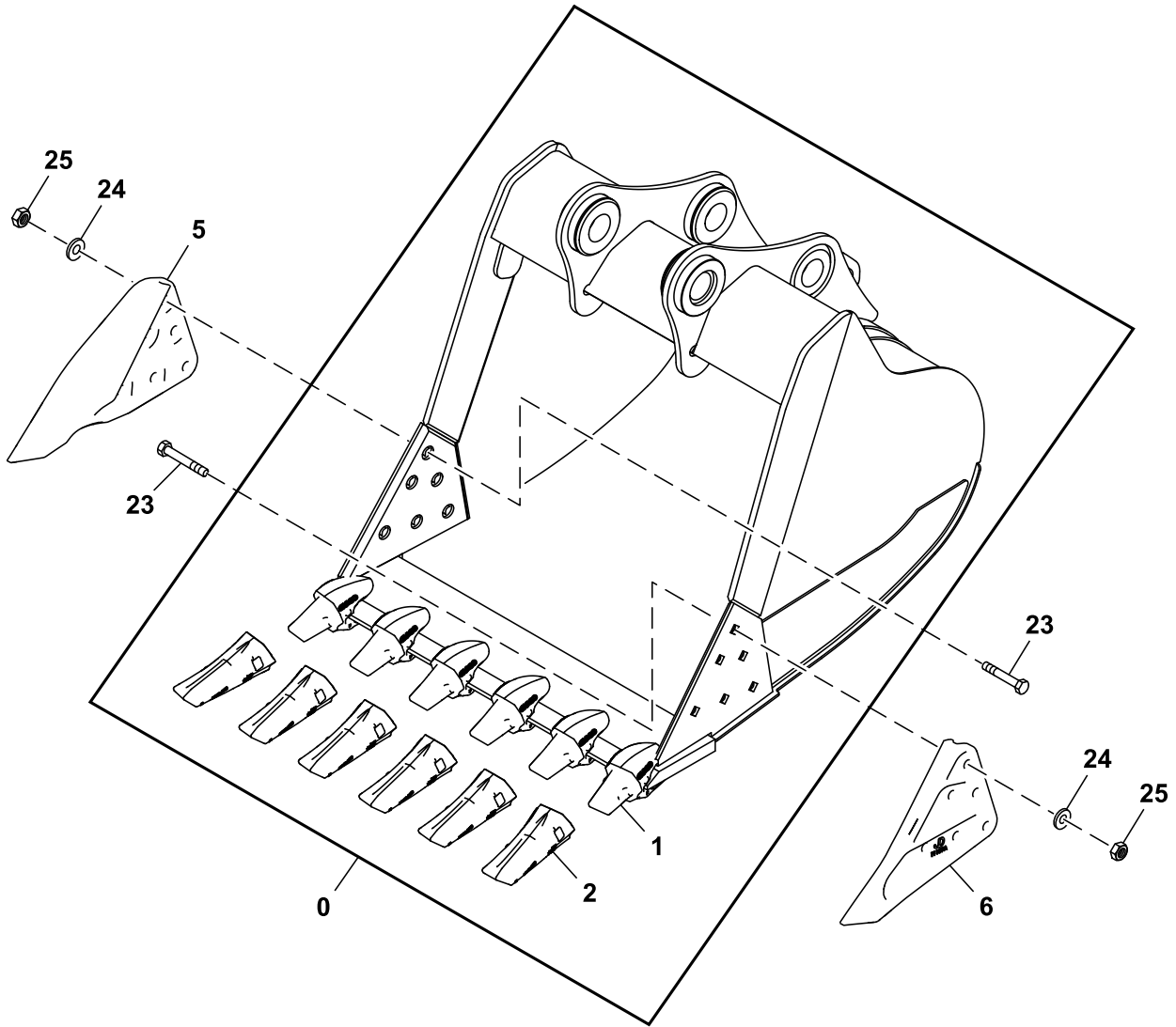

TX1191211

91 — 5,6,23,24,25

Key	Part No.	Part Name	Qty.	Serial No.	Remarks
0	.....	<b>Excavator Bucket</b>	1		<b>Whole Goods, AT451625 NLA</b>
1	E5855U35	Bucket Tooth Adapter	6		
2	EU35S	Tooth	6		
5	T1156A	End Bit	1		
6	T1157A	End Bit	1		
21	CE17748L3	End Bit	1		
22	CE17748R3	End Bit	1		
23	09H1772	Bolt	12		7/8" X 3-1/2"
24	12H245	Lock Washer	12		7/8"
25	14H1077	Nut	12		7/8"
29	TPDE31329	Shroud	2		
53	09H1772	Bolt	6		7/8" X 3-1/2"
54	12H245	Lock Washer	6		7/8"
55	14H1077	Nut	6		7/8"
63	09H1772	Bolt	6		7/8" X 3-1/2"
64	12H245	Lock Washer	6		7/8"
65	14H1077	Nut	6		7/8"
90	AT342512	End Bit	1		<b>7.62 cm (3 in.), Side Cutter, Whole Goods</b>
91	AT342513	End Bit	1		<b>15.24 cm (6 in.), Side Cutter, Whole Goods</b>
92	AT342511	End Bit	1		<b>Edge Protector, Whole Goods</b>

Ditching Bucket, 1.5 m (60 in), 1.18 m<sup>3</sup> (1.55 yd<sup>3</sup>)

TX1180103 A.1

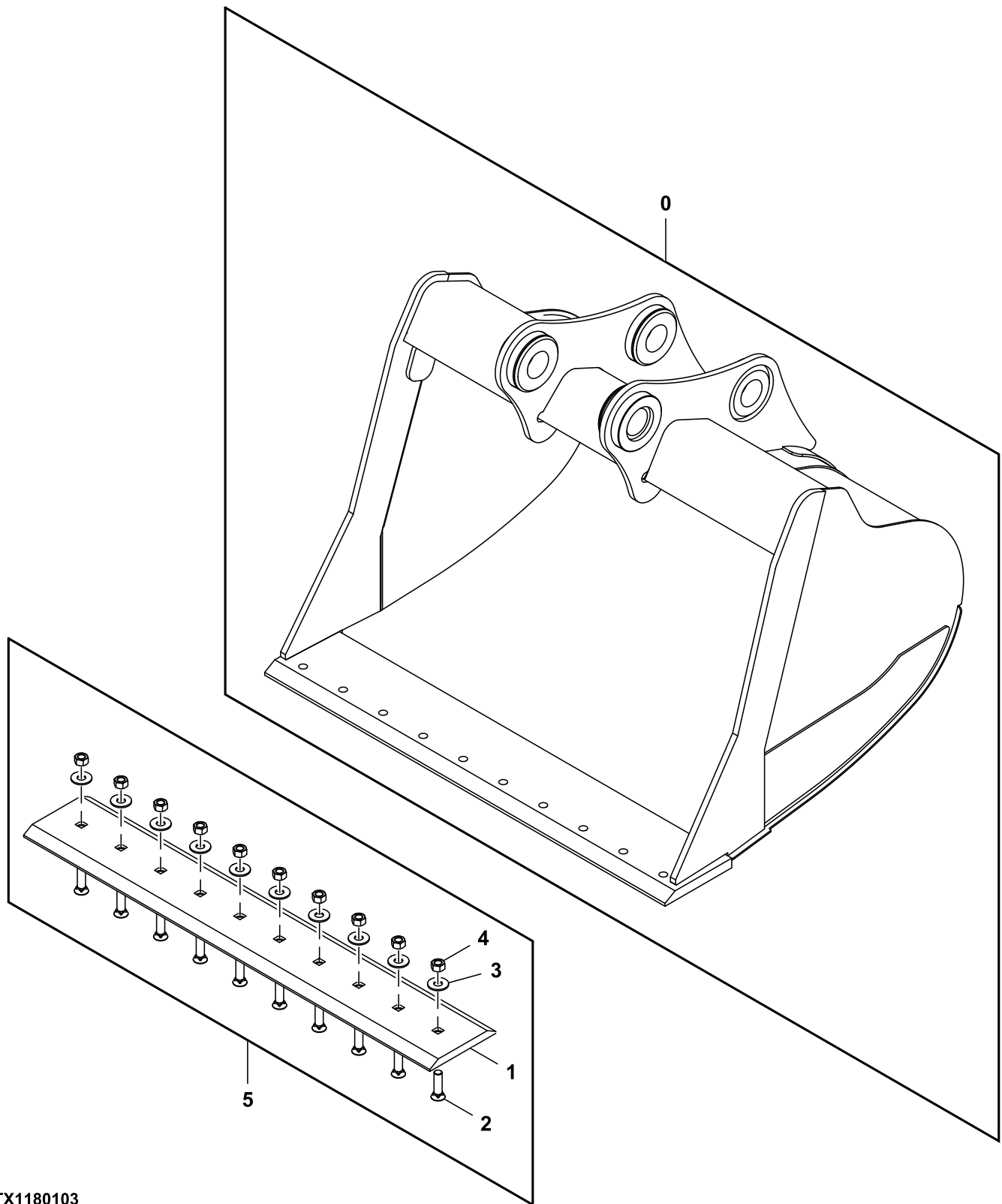

TX1180103

Key	Part No.	Part Name	Qty.	Serial No.	Remarks
<b>0</b>	.....	<b>Excavator Bucket</b>	<b>1</b>		<b>Whole Goods, AT451626 NLA</b>
1	T363442	Cutting Edge	1		
2	09H1758	Bolt	10		3/4" X 3-1/4"
3	24H1161	Washer	10		13/16" X 1-15/32" X 0.134"
4	14H1058	Nut	10		3/4"
<b>5</b>	.....	<b>Excavator Bucket</b>	<b>1</b>		<b>Whole Goods, AT454299 NLA</b>



Hydraulic Coupler Kit, Variable Pin Grabber

TX1292068 A.1

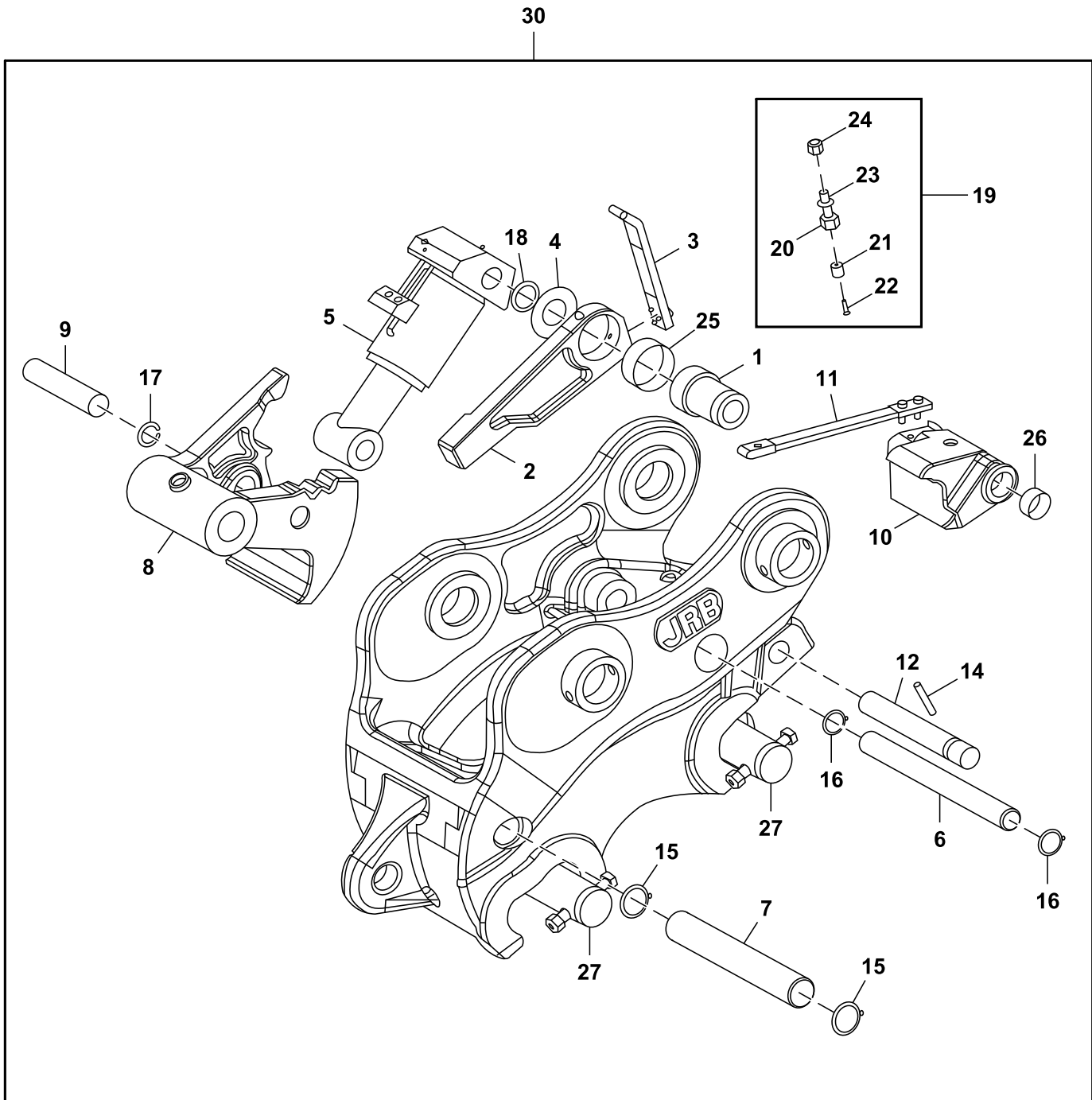

BYT11628\_TX1292068

Key	Part No.	Part Name	Qty.	Serial No.	Remarks
1	T433912	Boss	1		
2	T433913	Lock Plate	1		
3	T433919	Leaf Spring	1		
4	T436557	Washer	1		
5	AT509150	Hydraulic Cylinder	1		INCLUDES T433713
	T433713	Seal Kit	1		
6	T433920	Pin Fastener	1		
7	T433921	Pin Fastener	1		
8	T433922	Hook	1		
9	T433943	Pin Fastener	1		
10	T433944	Wedge	1		
11	T433720	Leaf Spring	1		
12	T433945	Pin Fastener	1		
14	34M7049	Spring Pin	1		8 X 50 mm
15	40M7302	Snap Ring	2		
16	40M7109	Snap Ring	2		
17	40M7119	Snap Ring	1		
18	40M7066	Snap Ring	1		
19	AT509005	Magnet Kit	1		
20	T433703	Holder	1		
21	T433705	Magnet	1		
22	19M9222	Screw	1		M6 X 30
23	12M7168	Lock Washer	1		16.630 mm
24	14M7697	Lock Nut	1		M16
25	T433946	Bushing	1		
26	T433723	Bushing	2		
27	AT343206	Pin	1		Includes 2 Pins And Hardware
28	AT343362	Hydraulic Hose	2		Fabricate, Not Illustrated
29	T436562	Lubrication Fitting	3		Not Illustrated
30	<b>BYT11628</b>	<b>Quick Coupler Kit</b>	<b>1</b>		<b>Whole Goods</b>

Hydraulic Control Kit, Variable Pin Grabber

TX1291718 A.1

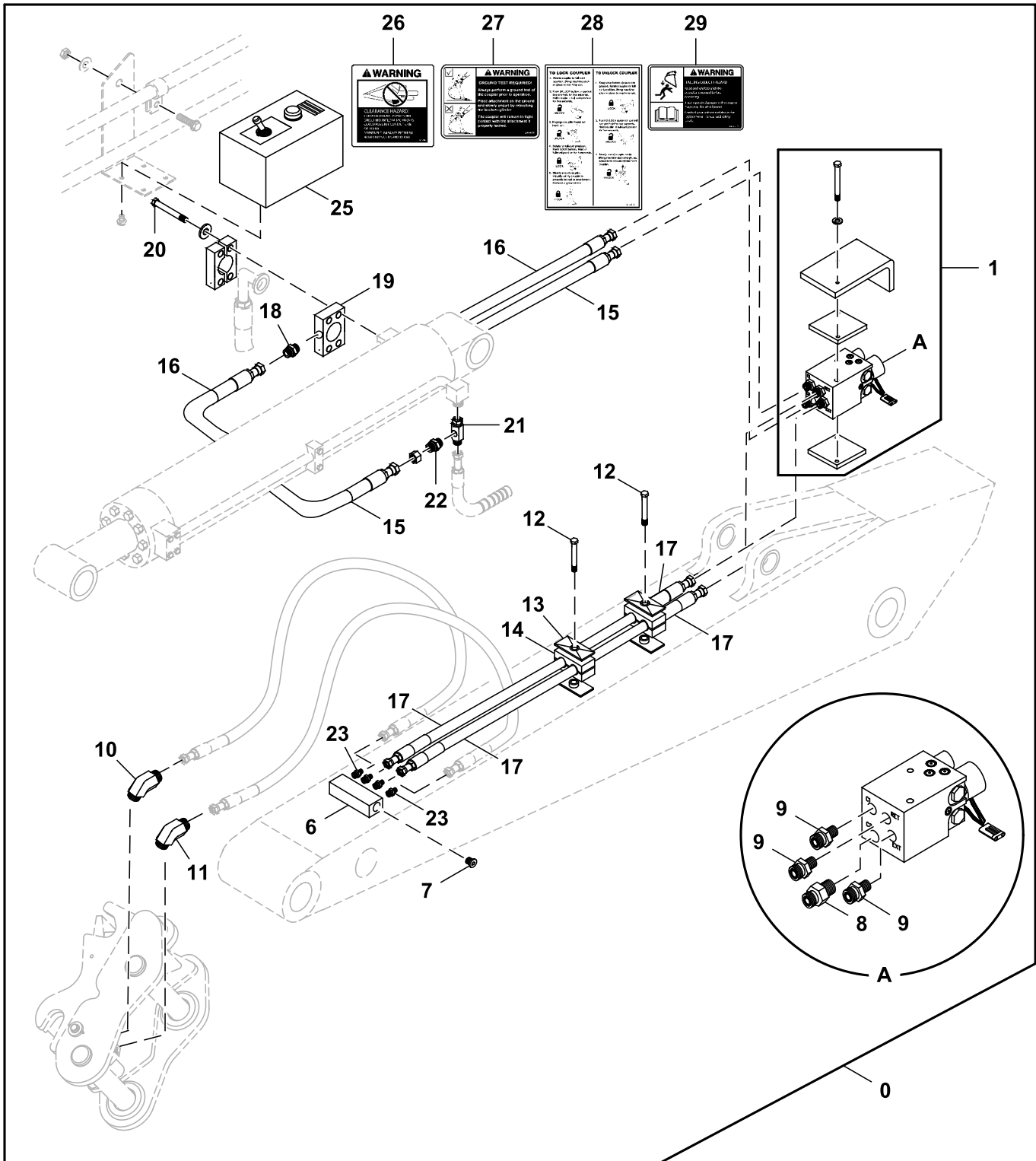

TX1291718

Key	Part No.	Part Name	Qty.	Serial No.	Remarks
0	<b>BYT11629</b>	<b>Quick Coupler Kit</b>	<b>1</b>		<b>Whole Goods</b>
1	AT449336	Solenoid Valve	1		
6	T257730	Manifold	1		
7	X6HP50N-S	Fitting Plug	2		
8	X6F5OLO-S	Adapter Fitting	1		
9	X4F5OLO-S	Adapter Fitting	3		
10	X6V5OLO-S	Elbow Fitting	1		
11	X6-4V5OLO-S	Elbow Fitting	1		
12	19H3219	Cap Screw	2		3/8" X 1-3/8"
13	H121168	Plate	2		
14	H120847	Clamp	4		
15	AT509612	Hydraulic Hose	1		Fabricate
16	AT509610	Hydraulic Hose	1		Fabricate
17	AT509606	Hydraulic Hose	2		Fabricate
18	X6FLO-S	Adapter Fitting	1		
19	AT343367	Junction Block	1		
20	19M8412	Screw	4		M10 X 55
	19M8131	Screw	4		M10 X 70
21	AT516815	Tee Fitting	1		
22	X6-4F5OLO-S	Adapter Fitting	1		
23	X4-6F5OLO-S	Adapter Fitting	4		
24	R44302	Tie Band	35		Not Illustrated
25	AT449337	Circuit Box	1		
26	T232157	Safety Sign	1		Warning, Clearance, English
	T232158	Safety Sign	1		Warning, Clearance, Spanish
	.....	Safety Sign	1		Warning, Clearance, French, T232159 NSEP
27	T441102X019	Label	1		Warning, Ground Test Required, English
	T441102X028	Label	1		Warning, Ground Test Required, French
	T441102X063	Label	1		Warning, Ground Test Required, Spanish
28	T441105X019	Label	1		Coupler Operation, English
	T441105X028	Label	1		Coupler Operation, French
	T441105X063	Label	1		Coupler Operation, Spanish
29	T441103X019	Label	1		Warning, Read Operator's Manual, English
	T441103X028	Label	1		Warning, Read Operator's Manual, French
	T441103X063	Label	1		Warning, Read Operator's Manual, Spanish

Travel Pilot Control Valve Levers

TX1115851 A.1

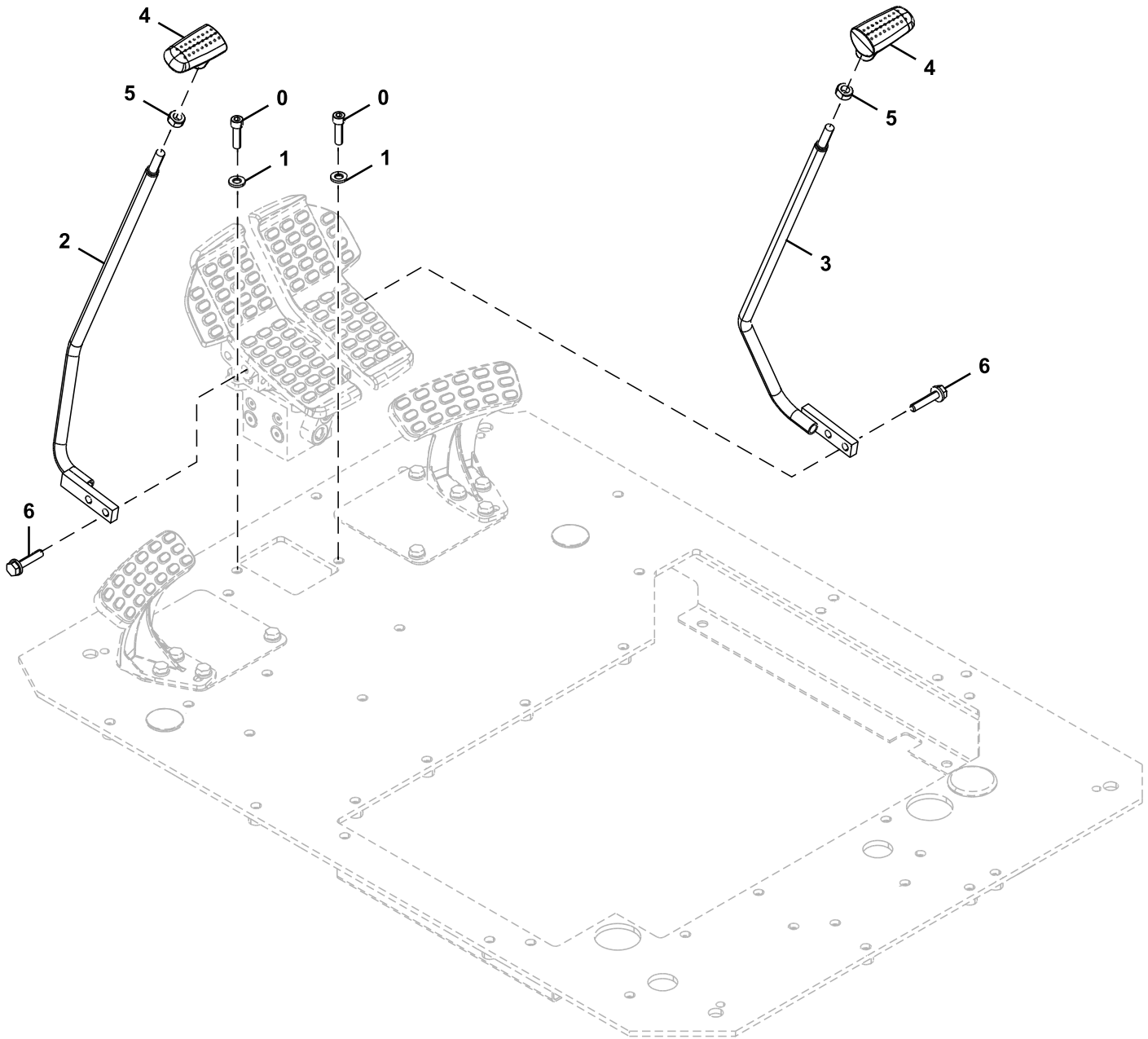

TX1115851

Key	Part No.	Part Name	Qty.	Serial No.	Remarks
0	19M8337	Screw	2		M10 X 30, SUB FOR J781035
1	24M7346	Washer	2		11 X 20 X 2 mm, SUB FOR J222010
2	8104752	Lever	1		Left
3	8104753	Lever	1		Right
4	2052912	Grip	2		
5	FYD00011202	Nut	2		SUB FOR 4424185
6	.....	Screw With Washer	4		J271050 NLA
	19M7658	Cap Screw	4		M10 X 50, SUB FOR J901050
	24M7346	Washer	4		11 X 20 X 2 mm, SUB FOR J222010

Travel Pilot Control Valve

TX1088961 A.1

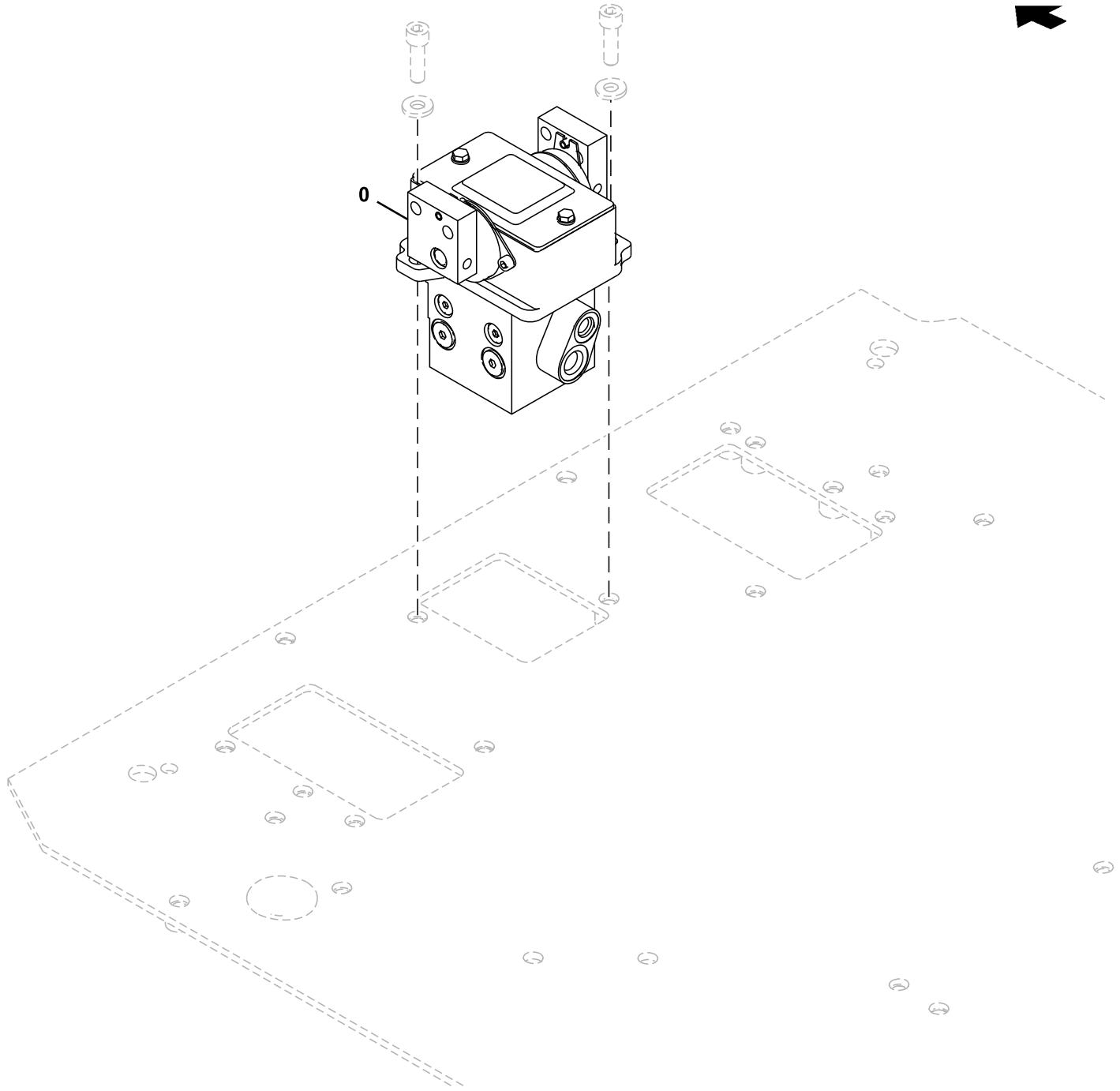

TX1088961

---

<i>Key</i>	<i>Part No.</i>	<i>Part Name</i>	<i>Qty.</i>	<i>Serial No.</i>	<i>Remarks</i>
0	FYB6000033	Hyd Actuated Control Valve	1		SUB FOR FYB6000029, Travel Pilot Control, Components On Separate Page

---



Left Travel Pedal

TX1116887 A.1

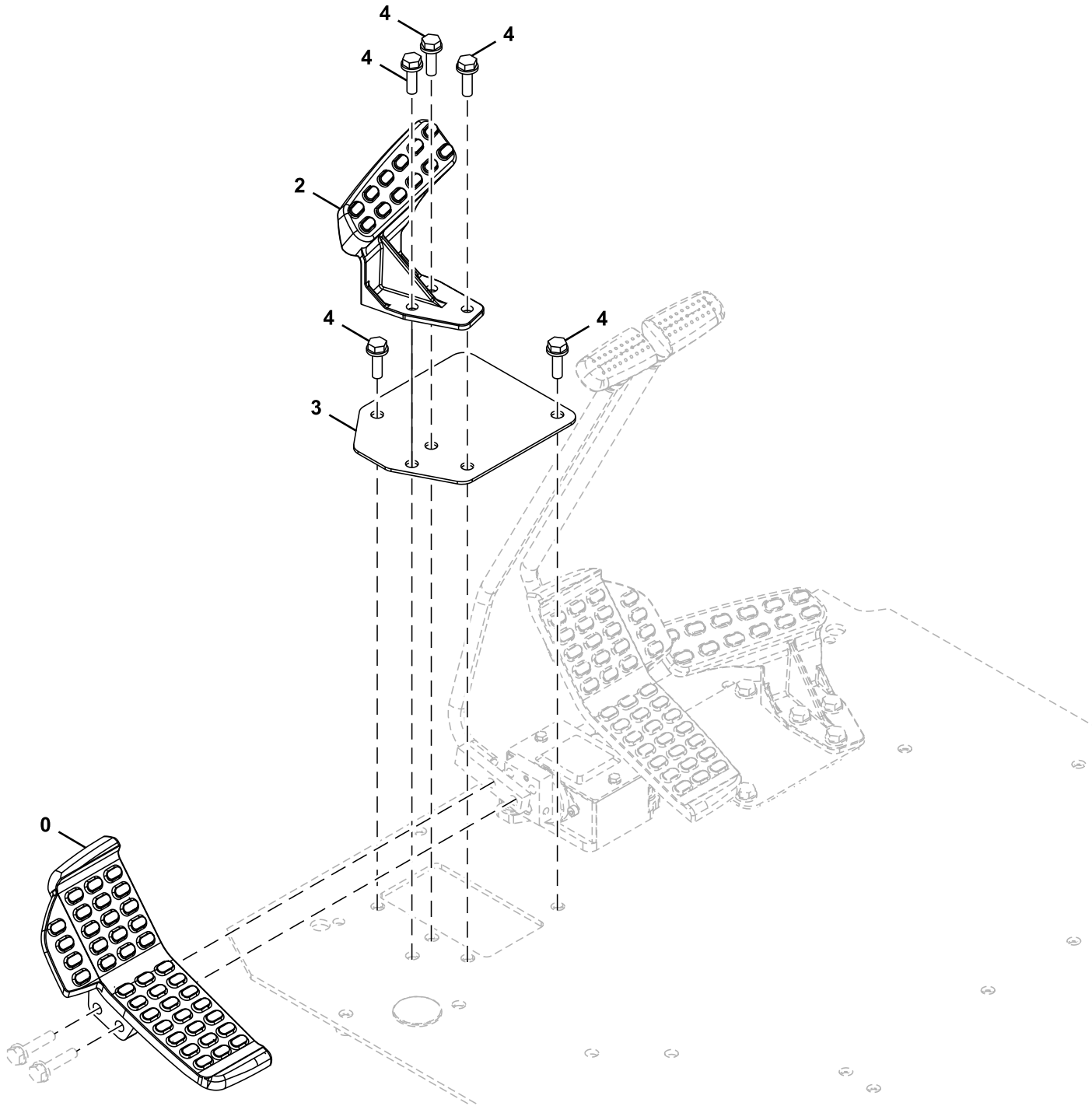

TX1116887

Key	Part No.	Part Name	Qty.	Serial No.	Remarks
0	1033298	Pedal	1		
2	FYA00002482	Footrest	1		
3	4689585	Plate	1		
4	.....	Screw With Washer	5		J271035 NLA
	19M7550	Cap Screw	5		M10 X 35, SUB FOR J901035
	24M7346	Washer	1		11 X 20 X 2 mm, SUB FOR J222010

Right Travel Pedal

TX1117374 A.1

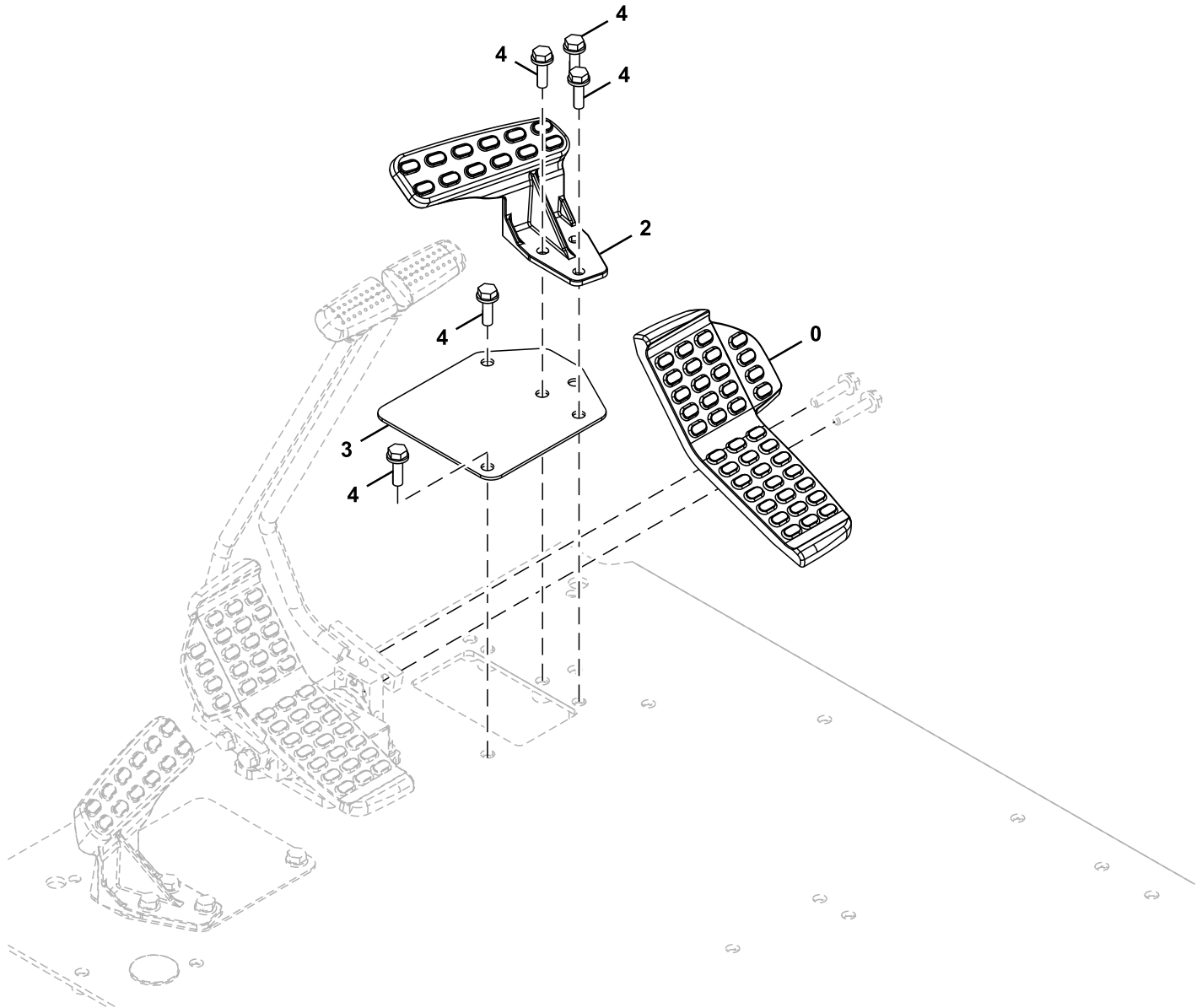

TX1117374

Key	Part No.	Part Name	Qty.	Serial No.	Remarks
0	1033299	Pedal	1		
2	FYA00002481	Footrest	1		
3	4689585	Plate	1		
4	.....	Screw With Washer	5		NLA
	19M7550	Cap Screw	5		M10 X 35, SUB FOR J901035
	24M7346	Washer	5		11 X 20 X 2 mm, SUB FOR J222010

Control Pedal

TX1210980 A.1

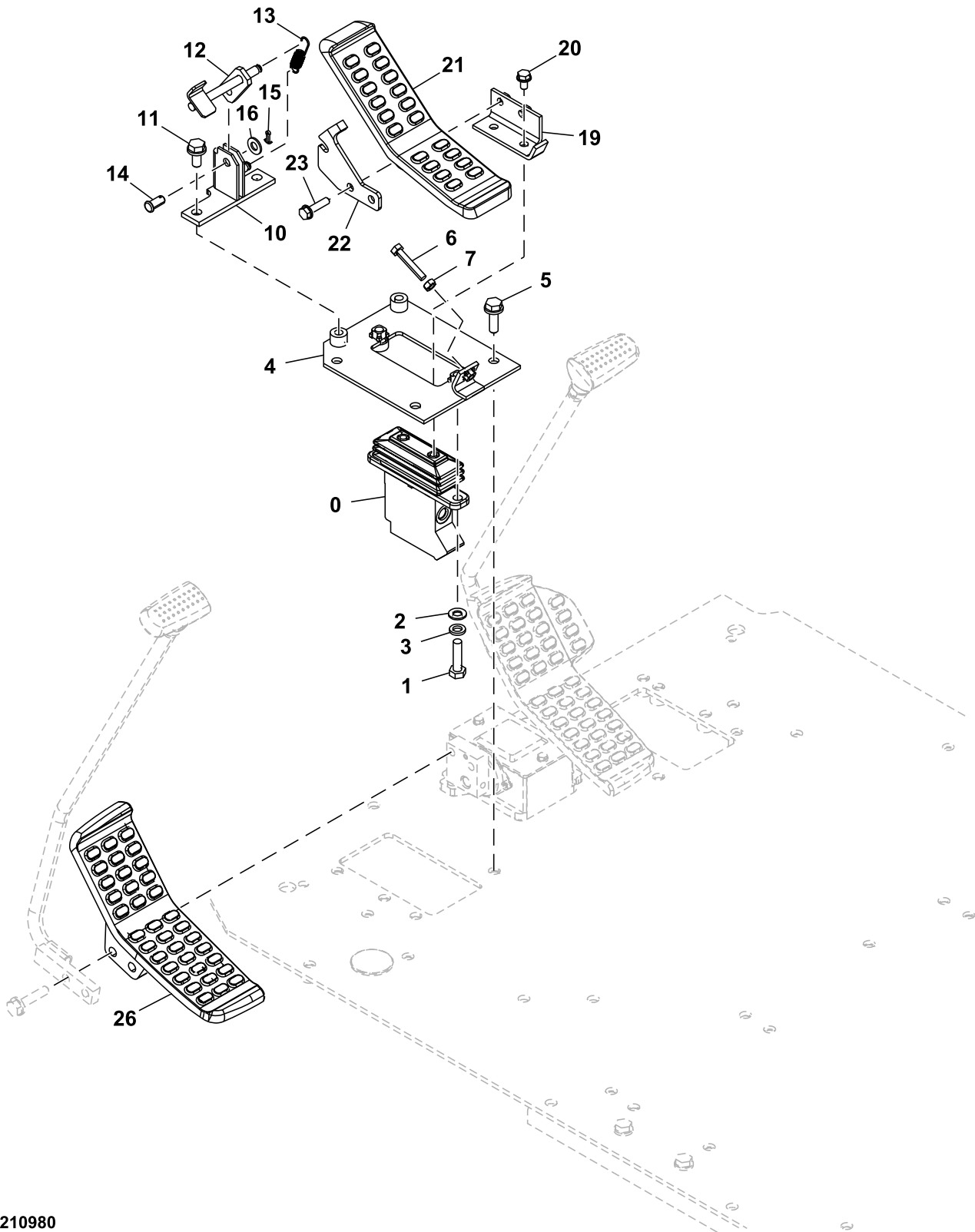

TX1210980

Key	Part No.	Part Name	Qty.	Serial No.	Remarks
0	FYB6000024	Hyd Actuated Control Valve	1		Components On Separate Page
1	19M7358	Cap Screw	2		M10 X 40, SUB FOR J901040
2	24M7028	Washer	2		10.500 X 20 X 2 mm, SUB FOR A590110
3	12M7066	Lock Washer	2		10 mm, SUB FOR A590910
4	8104230	Bracket	1		
5	.....	Screw With Washer	3		J271035 NLA
	19M7550	Cap Screw	3		M10 X 35, SUB FOR J901035
	24M7346	Washer	3		11 X 20 X 2 mm, SUB FOR J222010
6	4317640	Bolt	1		
7	14M7273	Nut	1		M8, SUB FOR M500807
10	9766876	Bracket	1		
11	.....	Screw With Washer	2		J271025 NLA
	19M7402	Cap Screw	2		M10 X 25, SUB FOR J901025
	24M7346	Washer	2		11 X 20 X 2 mm, SUB FOR J222010
12	9766167	Stop	1		
13	4279604	Spring	1		
14	4287795	Pin	1		
15	11M7080	Cotter Pin	1		2.500 X 16 mm, SUB FOR A763016
16	24M7028	Washer	1		10.500 X 20 X 2 mm, SUB FOR A590110
19	9765823	Bracket	1		
20	.....	Screw With Washer	2		J260816 NLA
	19M7162	Cap Screw	2		M8 X 16, SUB FOR J900816
	24M7055	Washer	2		8.400 X 16 X 1.600 mm, SUB FOR A590108
21	1033219	Pedal	1		Right
22	4660756	Plate	1		
23	.....	Screw With Washer	2		SUB FOR J260835
	19M7298	Cap Screw	2		M8 X 35, SUB FOR J900835
	24M7055	Washer	2		8.400 X 16 X 1.600 mm, SUB FOR A590108
26	3107562	Pedal	1		Left

Pilot Shutoff Lever

TX1185206 B.1

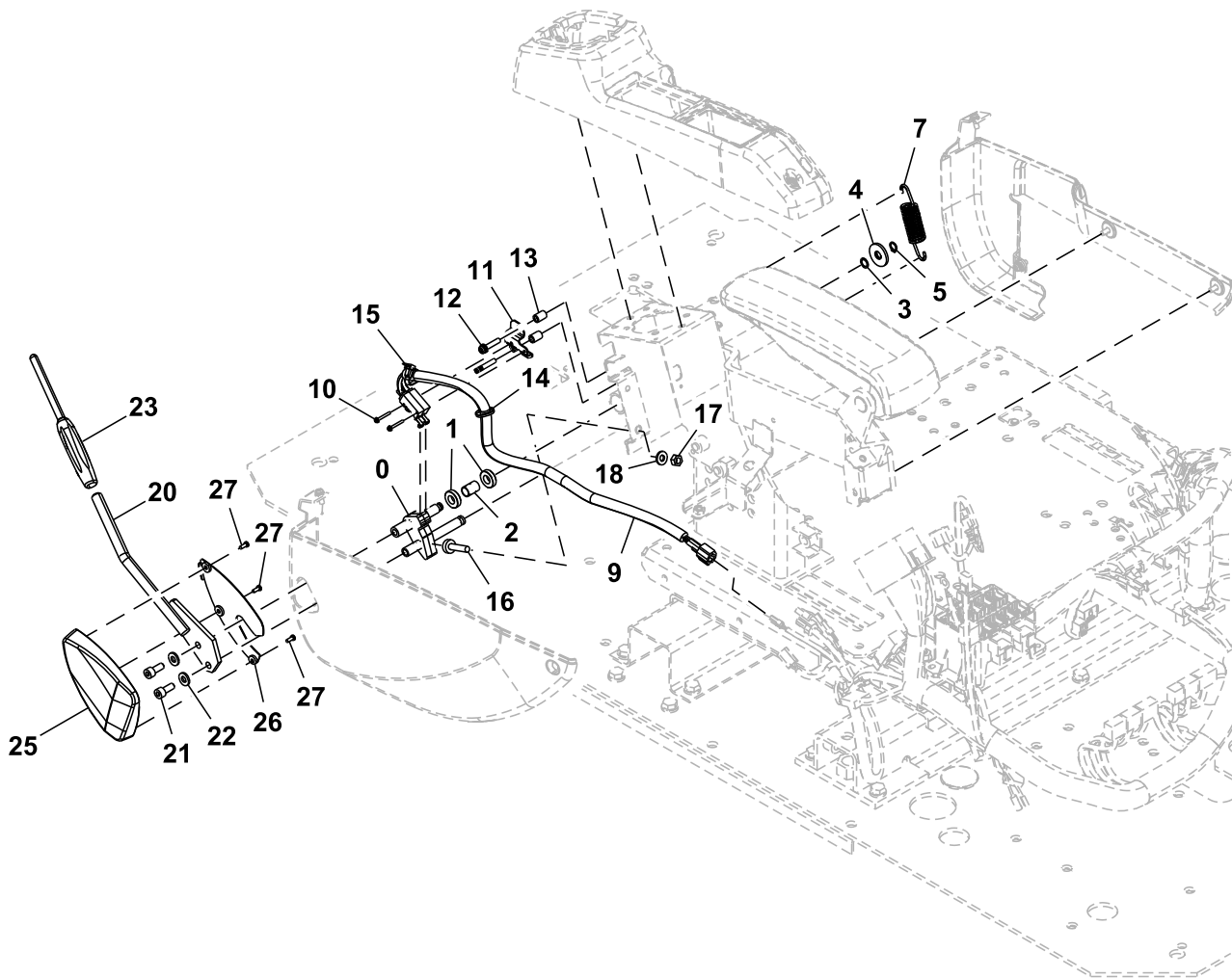

TX1185206

Key	Part No.	Part Name	Qty.	Serial No.	Remarks
0	8119409	Bracket	1		
1	4637175	Ball Bearing	2		
2	4631103	Spacer	1		
3	4454269	Shim	1		0.5 mm (0.02 in)
4	4486055	Washer	1		SUB FOR 4371706
5	991334	Snap Ring	1		
7	4636765	Spring	1		
9	4716973	Switch	1		INCLUDES 4722865, Pilot Shutoff Switch
	4722865	Diode	1		
10	.....	Screw With Washer	2		J460325 NLA
	21M7281	Screw	2		M3 X 25
	12H233	Lock Washer	2		1/8"
	24H914	Washer	2		
11	4705785	Bracket	1		
12	.....	Screw With Washer	2		J460630 NLA
	21M7466	Screw	2		M6 X 30
	12M7006	Lock Washer	2		6 mm
	24M7054	Washer	2		6.400 X 12 X 1.600 mm
13	4705786	Spacer	2		
14	H77698	Tie Band	1		SUB FOR 4300351
15	H77698	Tie Band	1		SUB FOR 4055311
16	4642575	Isolator	1		
17	14M7273	Nut	1		M8, SUB FOR J950008
18	J222008	Washer	1		
20	8119897	Lever	1		Lock
21	19M7660	Screw	2		M8 X 20, SUB FOR J780820
22	J222008	Washer	2		
23	3109101	Grip	1		
25	FYA00030897	Cover	1		
26	FYA00030898	Cover	1		
27	4452613	Screw	3		



Auxiliary Function Levers (AFL)

TX1211010 A.1

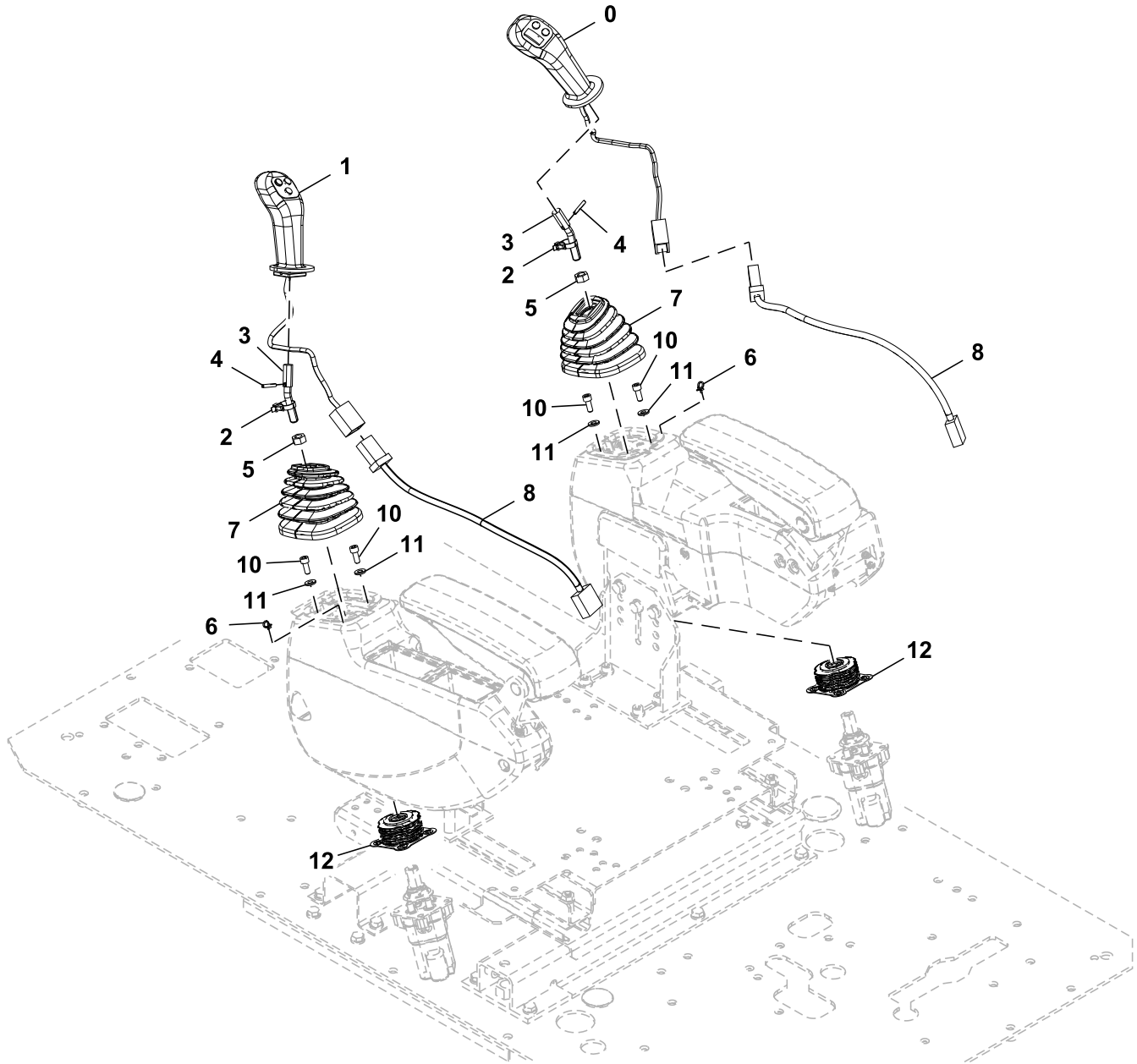

TX1211010

Key	Part No.	Part Name	Qty.	Serial No.	Remarks
0	FYA00002700	Grip	1		Right
1	FYA00002710	Grip	1		Left
2	H77698	Tie Band	2		SUB FOR 4055311
3	4728520	Shaft	2		
4	4034733	Spring Pin	2		
5	14M7275	Nut	2		M12, SUB FOR J950012
6	H77698	Tie Band	2		SUB FOR 4300351
7	2060151	Boot	2		
8	FYA00009816	Wiring Harness	2		Auxiliary Function Levers
10	19M7660	Screw	8		M8 X 20, SUB FOR J780820
11	J222008	Washer	8		
12	FYB40000006	Boot	2		

Auxiliary Function Lever (AFL) Wiring Harness And Switches

TX1211021 A.1

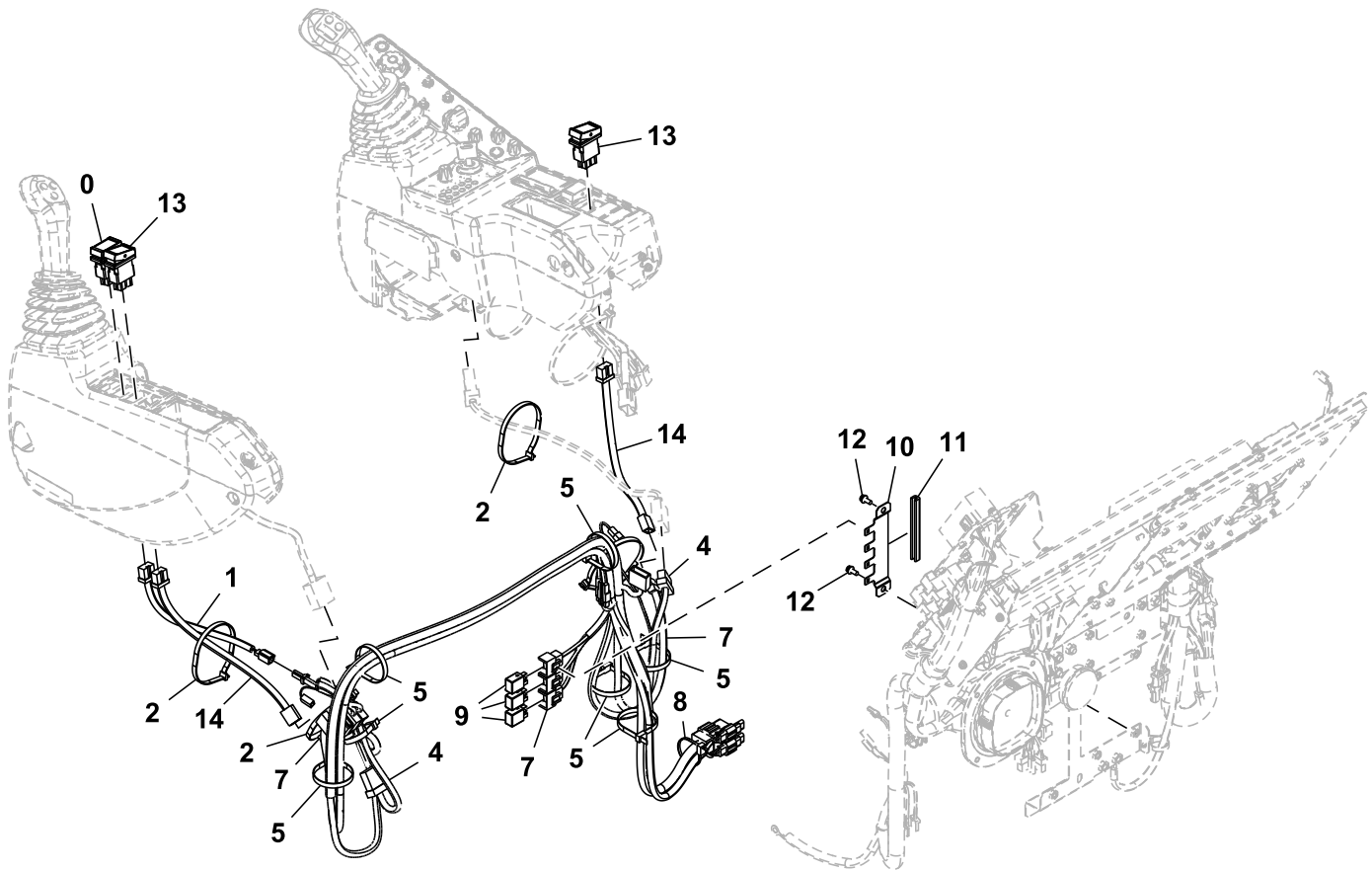

TX1211021

Key	Part No.	Part Name	Qty.	Serial No.	Remarks
0	FYA00003030	Switch	1		Auxiliary Function Lever
1	FYA00009815	Wiring Harness	1		Auxiliary Function Enable
2	H77698	Tie Band	4		SUB FOR 4121859
4	FYA00034418	Wiring Harness	1		Auxiliary Function Lever, INCLUDES 4456778
	4456778	Diode	1		3 A
5	H77698	Tie Band	7		SUB FOR 4055312
7	FYA00042147	Wiring Harness	1		Pilot Control Lever
8	H77698	Tie Band	1		SUB FOR 4055312
9	4436534	Relay	3		Left/Right On/Off Switch
10	FYA00000283	Bracket	1		
11	4678008	Seal	1		
12	.....	Screw With Washer	2		J460616 NLA
	19M8425	Cap Screw	2		M6 X 16
	24M7293	Washer	2		6.500 X 13 X 1.600 mm
	12M7006	Lock Washer	2		6 mm
13	4651295	Switch	2		Left/Right Enable Switch
14	4651278	Wiring Harness	2		Cancel Switch

Pilot Control Valve

TX1211798 A.1

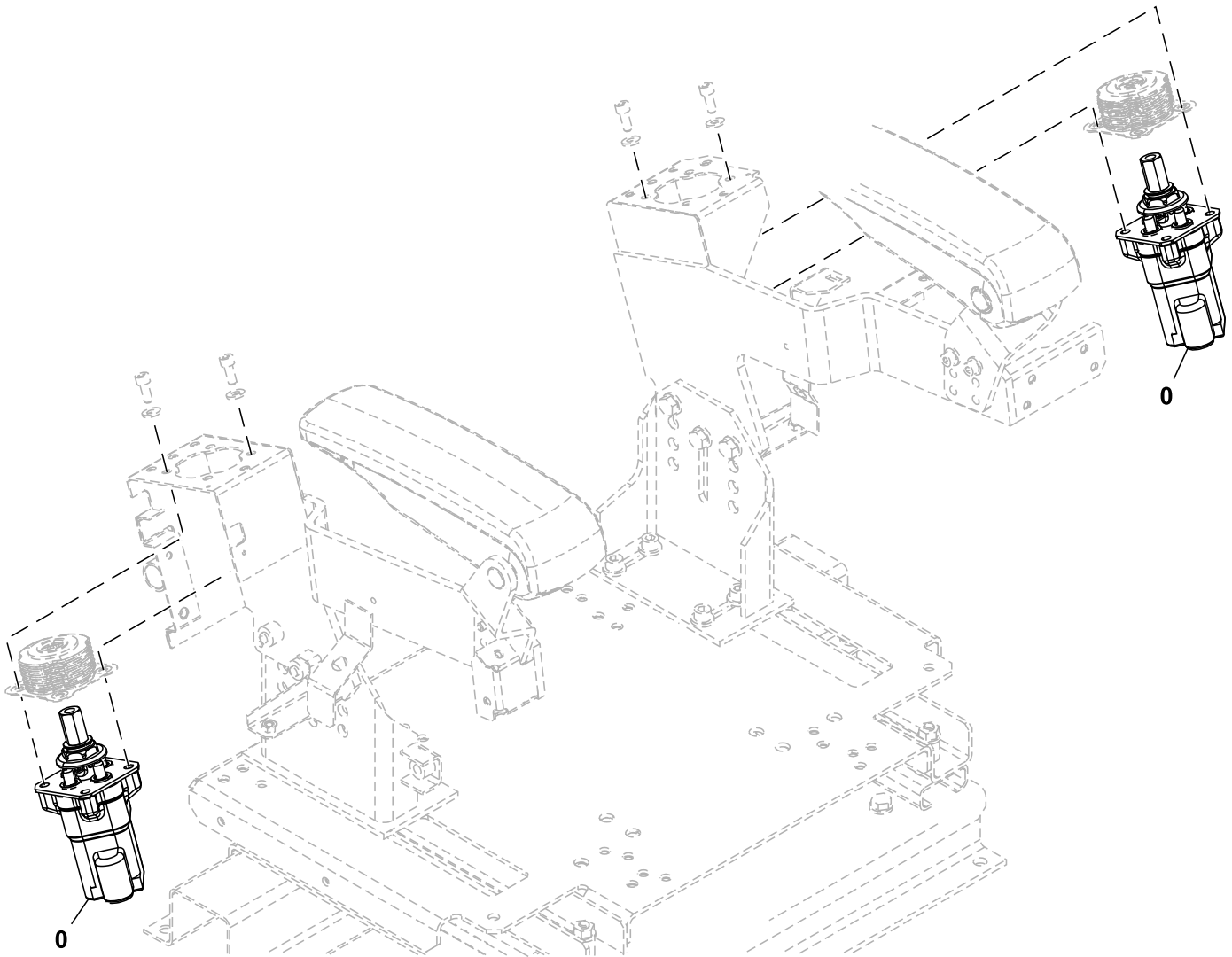

TX1211798

---

<i>Key</i>	<i>Part No.</i>	<i>Part Name</i>	<i>Qty.</i>	<i>Serial No.</i>	<i>Remarks</i>
0	FYB60000205	Hyd Actuated Control Valve	2		SUB FOR FYB60000204, Components On Separate Page

---

**Additional Gear Pump Valve**

TX1210492 A.1

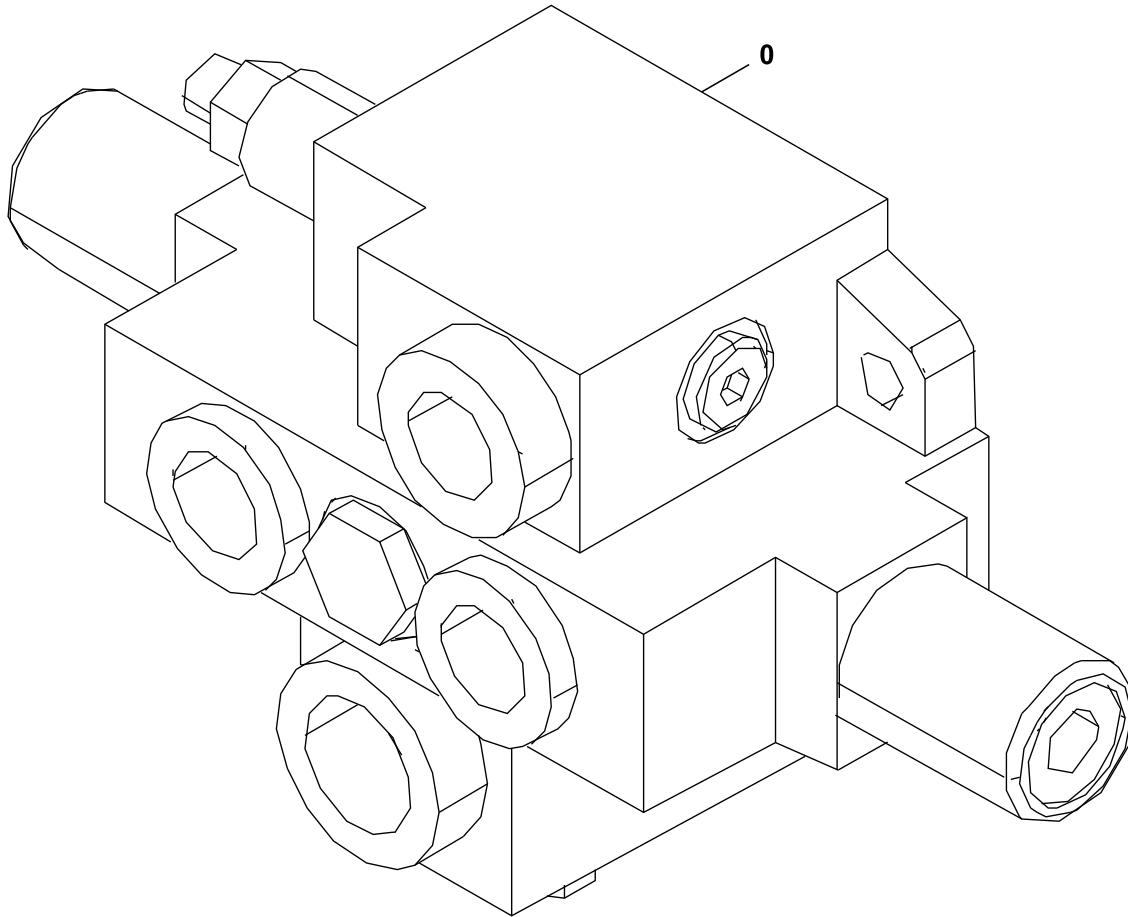

TX1210492

---

<i>Key</i>	<i>Part No.</i>	<i>Part Name</i>	<i>Qty.</i>	<i>Serial No.</i>	<i>Remarks</i>
0	4676782	Control Valve	1		Components On Separate Page, Open
	4676769	Control Valve	1		Components On Separate Page, Closed

---



Gear Pump Control Valve Components, Open

TX1212821 A.1

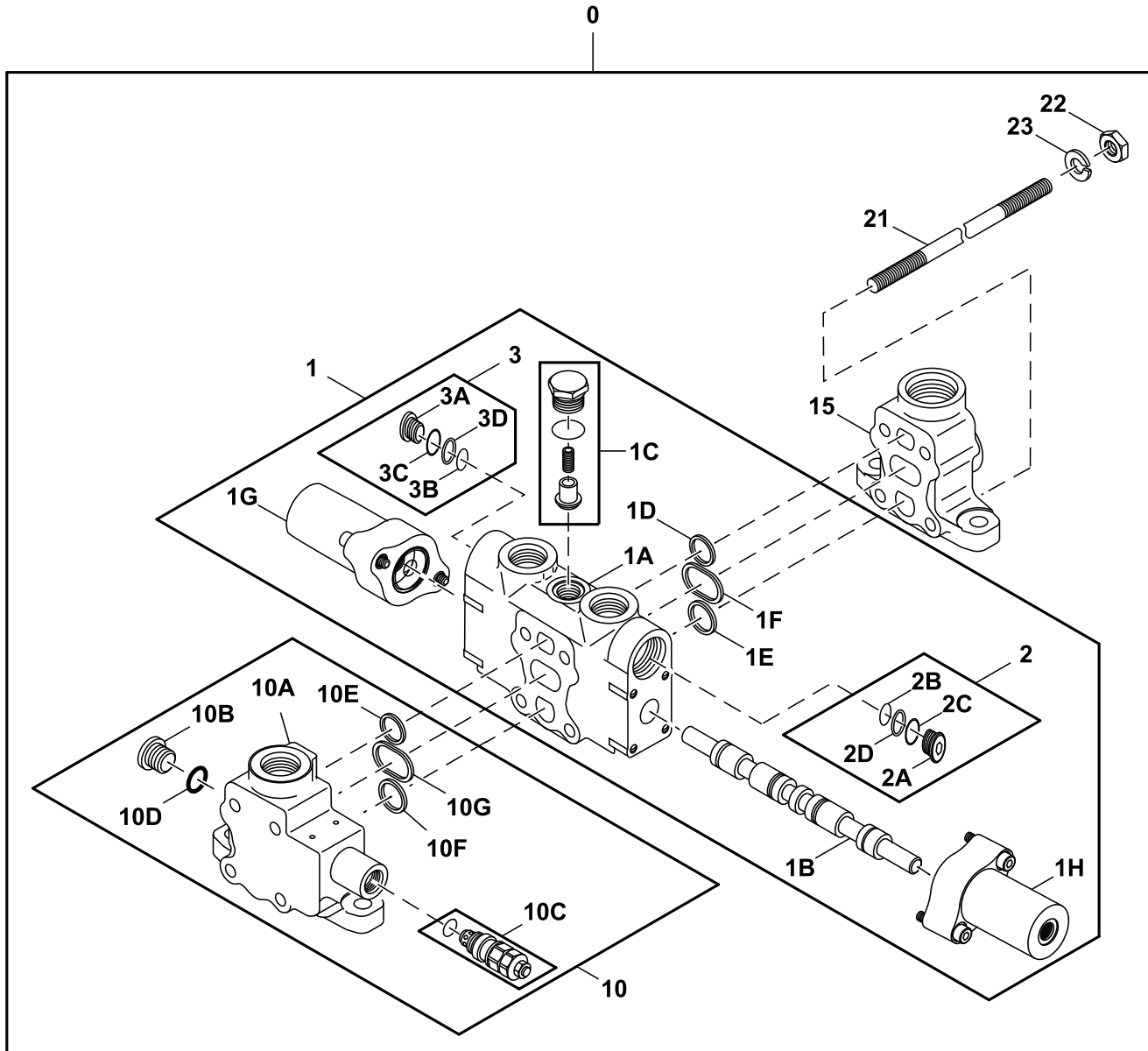

TX1212821

Key	Part No.	Part Name	Qty.	Serial No.	Remarks
0	4676782	Control Valve	1		Gear Pump, Control Valve, Open
1	.....	Case	1		4719783 NLA
1A	.....	Case	1		0967501 NLA
1B	0927102	Spool	1		
1C	0967502	Plug	1		
1D	0483906	Ring	1		
1E	0483907	Ring	1		
1F	0439004	Ring	1		SUB FOR 0438809
1G	0967503	Cover	1		
1H	0967503	Cover	1		
2	0927103	Plug	1		
2A	.....	Plug	1		0439501 NLA
2B	0499110	O-Ring	1		
2C	0330501	O-Ring	1		
2D	0499111	Back-Up Ring	1		
3	0927103	Plug	1		
3A	.....	Plug	1		0439501 NLA
3B	0499110	O-Ring	1		
3C	0330501	O-Ring	1		
3D	0499111	Back-Up Ring	1		
10	0964602	Cover	1		
10A	0964602	Cover	1		SUB FOR FXB00005951
10B	0624504	Pipe Plug	1		
10C	4723493	Pressure Relief Valve	1		
10D	957366	O-Ring	1		
10E	0483906	Ring	1		SUB FOR 0438807
10F	0483907	Ring	1		SUB FOR 0438808
10G	0439004	Ring	1		SUB FOR 0438909
15	0964603	Control Valve	1		
21	0438704	Bolt	4		
22	14M7273	Nut	4		M8, SUB FOR M500807
23	12M7065	Lock Washer	4		8 mm, SUB FOR A590908

Gear Pump Control Valve Components, Closed

TX1212830 A.1

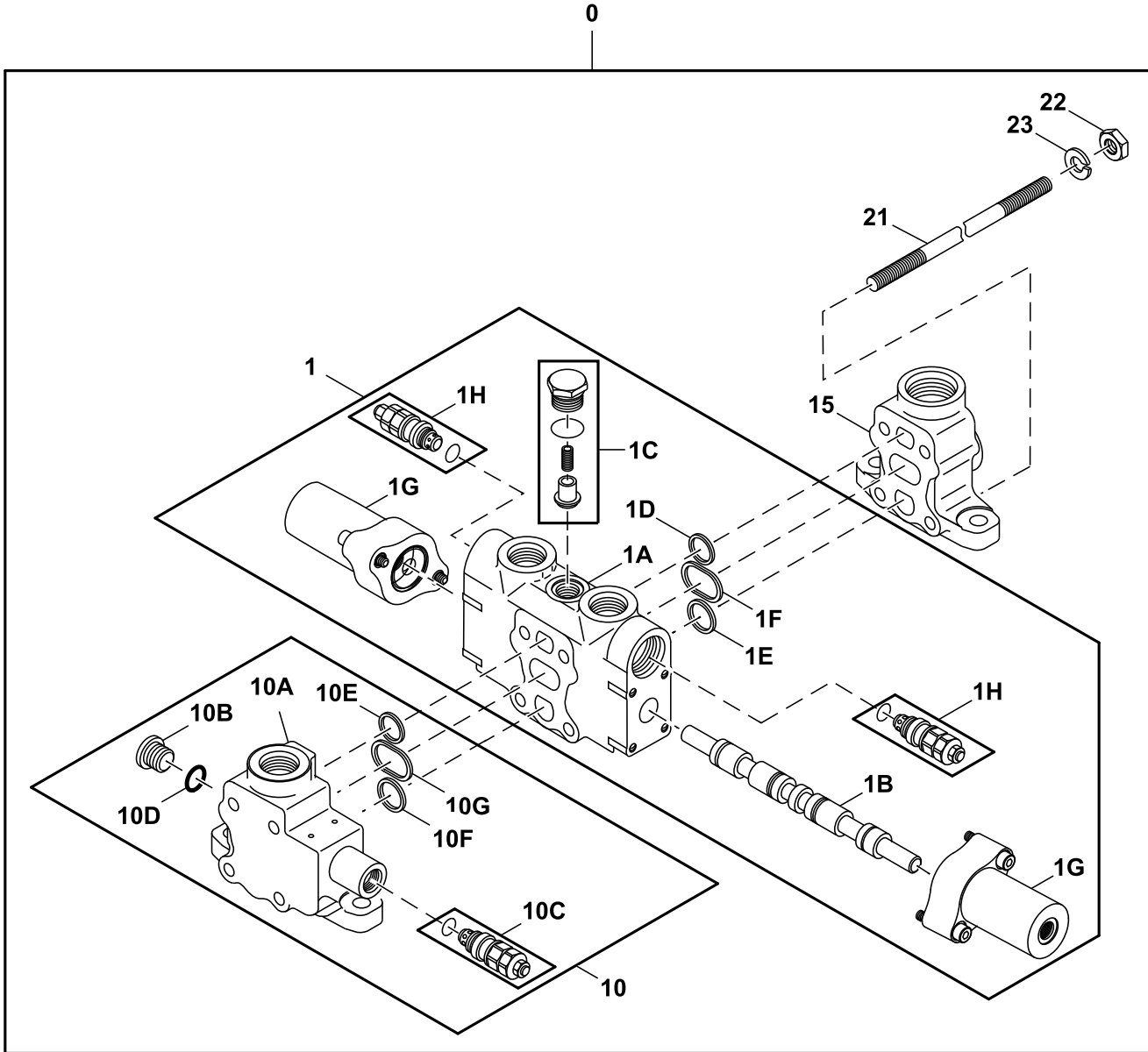

TX1212830

Key	Part No.	Part Name	Qty.	Serial No.	Remarks
0	4676769	Control Valve	1		Gear Pump, Control Valve, Closed
1	.....	Case	1		FXB00005953 NLA
1A	.....	Case	1		0967501 NLA
1B	.....	Spool	1		FXB00005948 NLA
1C	0967502	Plug	1		
1D	0483906	Ring	1		SUB FOR 0438807
1E	0483907	Ring	1		SUB FOR 0438808
1F	0439004	Ring	1		SUB FOR 0438909
1G	0967503	Cover	2		
1H	4723493	Pressure Relief Valve	2		
10	0964602	Cover	1		
10A	.....	Cover	1		FXB00005951 NLA, FURNISH 0964602
10B	0624504	Pipe Plug	1		
10C	4723493	Pressure Relief Valve	1		
10D	957366	O-Ring	1		
10E	0483906	Ring	1		SUB FOR 0438807
10F	.....	Ring	1		0438808 NLA, FURNISH 0483907
10G	.....	Ring	1		0438909 NLA, FURNISH 0439004
15	0964603	Control Valve	1		
21	0438704	Bolt	4		
22	14M7273	Nut	4		M8, SUB FOR M500807
23	12M7065	Lock Washer	4		8 mm, SUB FOR A590908

Breaker Pilot Hoses

TX1117470 B.1

90

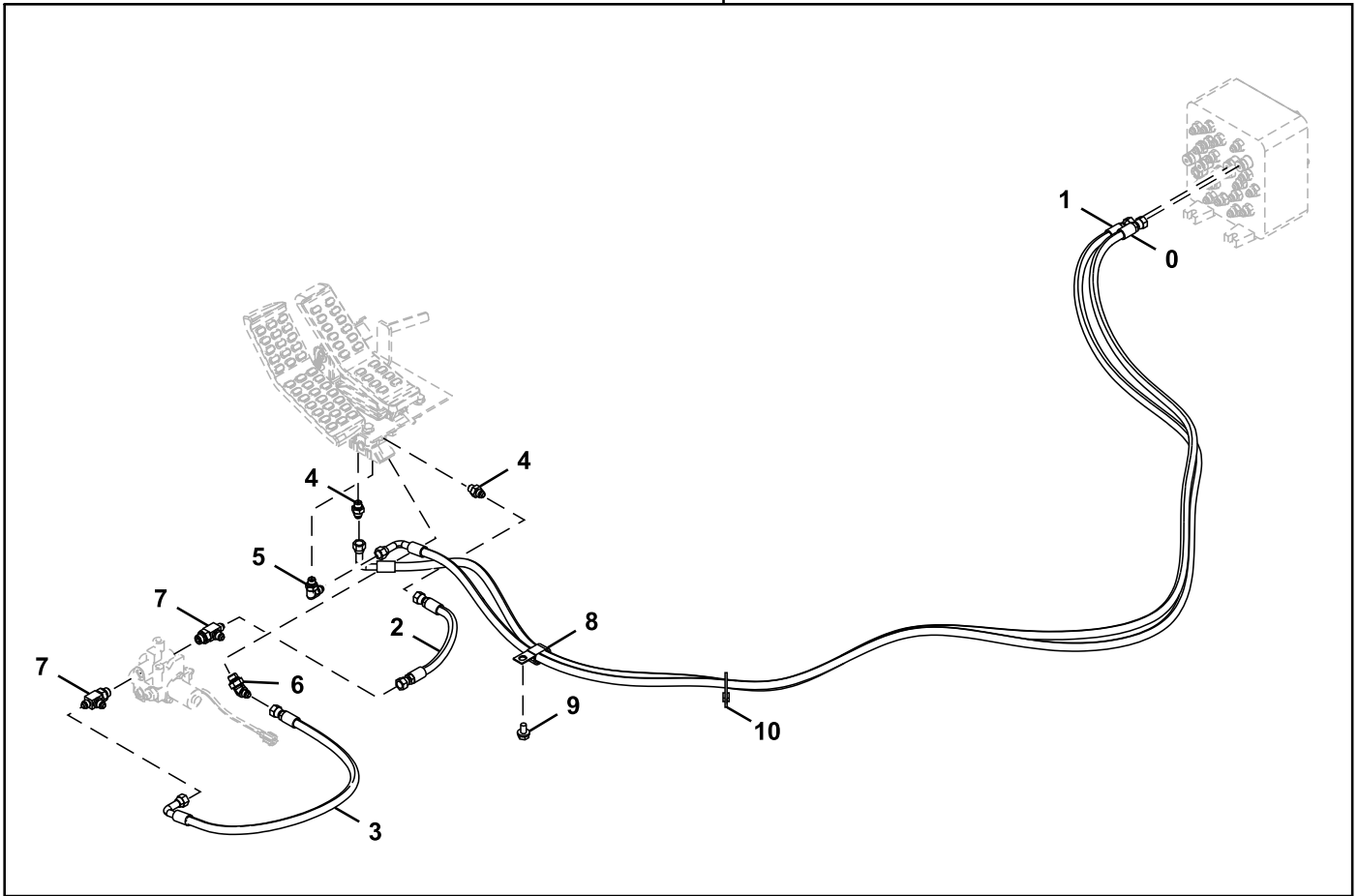

TX1117470

Key	Part No.	Part Name	Qty.	Serial No.	Remarks
0	4484254	Hose	1		
1	FYA00001343	Hose	1		
2	FYA00013755	Hose	1		
3	FYA00013756	Hose	1		
4	A852123	Adapter Fitting	2		INCLUDES 957366
	957366	O-Ring	1		
5	A852323	Elbow Fitting	1		INCLUDES 957366
	957366	O-Ring	1		
6	A852233	Elbow Fitting	1		INCLUDES 4297380
	4297380	O-Ring	1		SUB FOR 4622346 AND 4509180
7	A852433	Tee Fitting	2		INCLUDES 4297380
	4297380	O-Ring	1		SUB FOR 4622346 OR 4509180
8	T32854	Clamp	1		SUB FOR 4190282
9	.....	Screw With Washer	1		J271025 NLA
	19M7402	Cap Screw	1		M10 X 25
	24M7346	Washer	1		11 X 20 X 2 mm
10	H77698	Tie Band	1		SUB FOR 4055312
90	AT423039	Field Installation Kit	1		NLA, Whole Goods, Additional Components On Separate Pages

Single Pedal Propel Kit

TX1163386 C.2

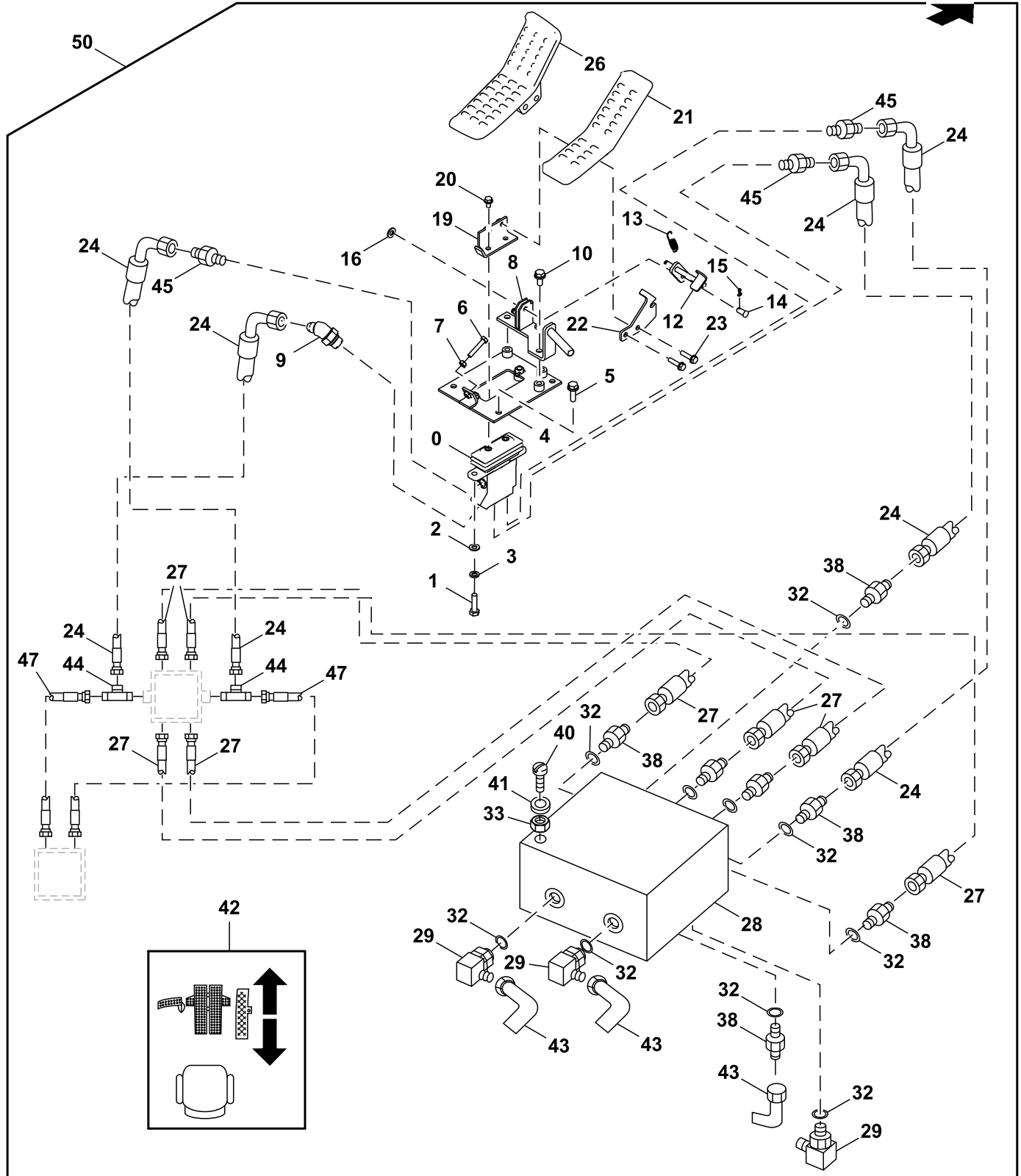

TX1163386

Key	Part No.	Part Name	Qty.	Serial No.	Remarks
0	FYB6000024	Hyd Actuated Control Valve	1		Components On Separate Page
1	19M7358	Cap Screw	2		M10 X 40, SUB FOR J901040
2	24M7028	Washer	2		10.500 X 20 X 2 mm, SUB FOR A590110
3	12M7066	Lock Washer	2		10 mm, SUB FOR A590910
4	8101299	Bracket	1		
5	.....	Screw With Washer	3		J271035 NLA
	J901035	Cap Screw	3		
	24M7346	Washer	3		11 X 20 X 2 mm, SUB FOR J222010
6	4317640	Bolt	1		
7	14M7273	Nut	1		M8, SUB FOR M500807
8	8106893	Bracket	1		
9	A852233	Elbow Fitting	1		
10	.....	Screw With Washer	3		J271025 NLA
	19M7402	Cap Screw	3		M10 X 25, SUB FOR J901025
	24M7346	Washer	3		11 X 20 X 2 mm, SUB FOR J222010
12	9766166	Stop	1		
13	4279604	Spring	1		
14	4287795	Pin	1		
15	11M7080	Cotter Pin	1		2.500 X 16 mm, SUB FOR A763016
16	24M7028	Washer	1		10.500 X 20 X 2 mm, SUB FOR A590110
19	9765447	Bracket	1		
20	.....	Screw With Washer	2		J260816 NLA
	19M7162	Cap Screw	2		M8 X 16
	24M7055	Washer	2		8.400 X 16 X 1.600 mm
21	1033219	Pedal	1		Left
22	4660755	Plate	1		
23	.....	Screw With Washer	2		J260835 NLA
	19M7298	Cap Screw	2		M8 X 35
	24M7055	Washer	2		8.400 X 16 X 1.600 mm
24	AT71082	Hydraulic Hose	4		Fabricate
26	3106855	Pedal	1		Right
27	AT215538	Hydraulic Hose	4		Fabricate
28	AT170459	Hyd Actuated Control Valve	1		
29	AT35121	Elbow Fitting	3		
32	R26448	O-Ring	10		
33	14M7298	Flange Nut	4		M8
38	R27212	Fitting	7		
40	19M7296	Cap Screw	4		M8 X 100, SUB FOR J900800
41	24M7055	Washer	4		8.400 X 16 X 1.600 mm, SUB FOR A590108
42	T153674	Label	1		Without Auxiliary
	T153676	Label	1		With Auxiliary
43	AE24616	Elbow Fitting	3		
44	AT36921	Tee Fitting	2		
45	A852123	Adapter Fitting	3		
47	AT216983	Hydraulic Hose	2		Fabricate
50	<b>AT390776</b>	<b>Field Installation Kit</b>	<b>1</b>		<b>Whole Goods</b>



Two-Way Hydraulic Foot Pedal Control Kit

TX1116218 B.1

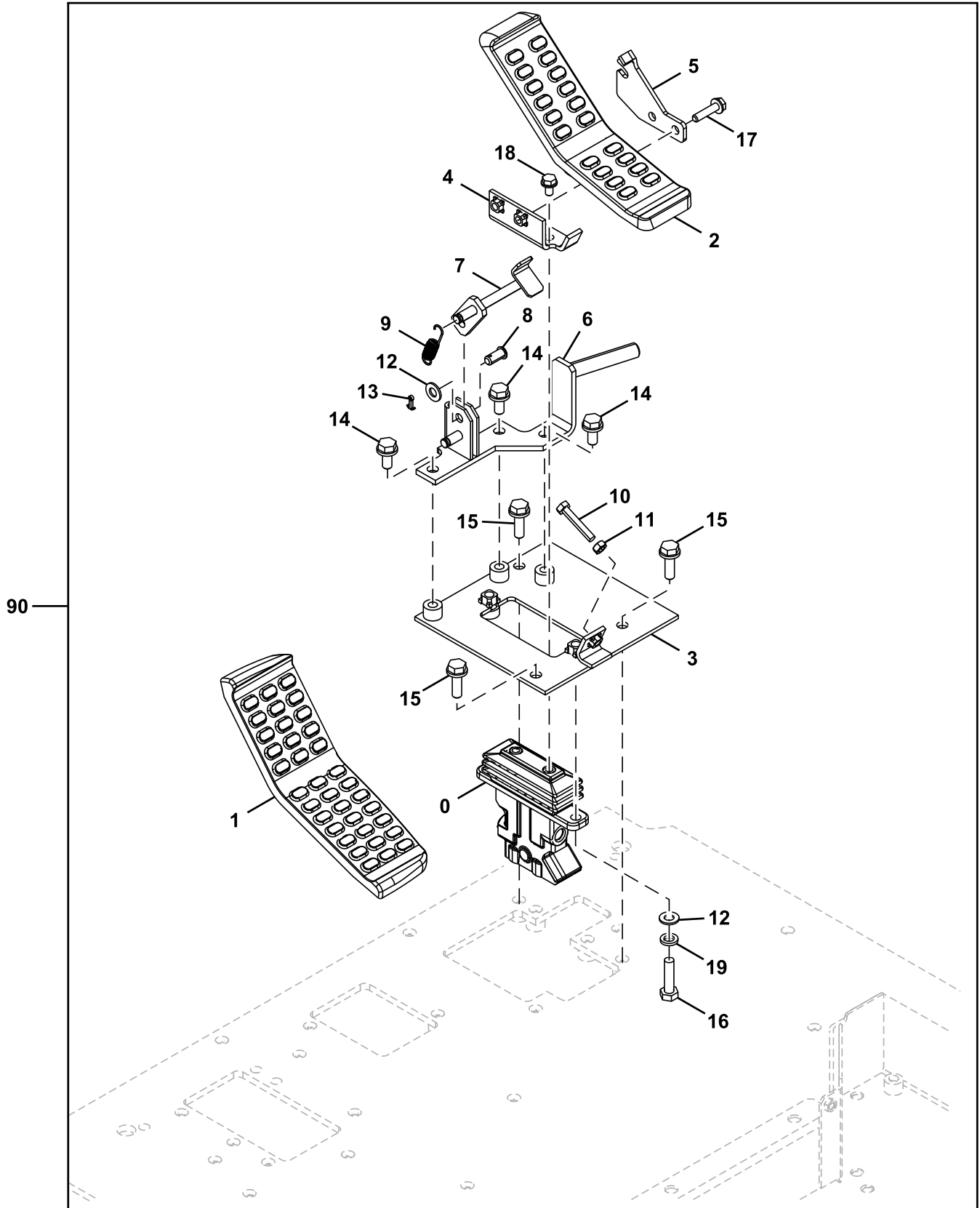

TX1116218

Key	Part No.	Part Name	Qty.	Serial No.	Remarks
0	FYB6000024	Hyd Actuated Control Valve	1		Auxiliary Pilot Control Valve, Components Listed On Separate Page
1	3106855	Pedal	1		Left Right
2	1033219	Pedal	1		
3	8113916	Bracket	1		
4	9765447	Bracket	1		
5	4660755	Plate	1		
6	8106893	Bracket	1		
7	9766166	Stop	1		
8	4287795	Pin	1		
9	4279604	Spring	1		
10	4317640	Bolt	1		
11	14M7273	Nut	1		M8, SUB FOR M500807
12	24M7028	Washer	3		10.500 X 20 X 2 mm, SUB FOR A590110
13	11M7080	Cotter Pin	1		2.500 X 16 mm, SUB FOR A763016
14	.....	Screw With Washer	3		J271025 NLA
	19M7402	Cap Screw	3		M10 X 25, J271025 NLA
	24M7346	Washer	3		11 X 20 X 2 mm
15	.....	Screw With Washer	3		J271035 NLA
	19M7550	Cap Screw	3		M10 X 35, J271035 NLA, SUB FOR J901035
	24M7346	Washer	3		11 X 20 X 2 mm, SUB FOR J222010
16	19M7358	Cap Screw	2		M10 X 40, SUB FOR J901040
17	.....	Screw With Washer	2		J260835 NLA
	19M7298	Cap Screw	2		M8 X 35
	24M7055	Washer	2		8.400 X 16 X 1.600 mm
18	.....	Screw With Washer	2		J260816 NLA
	19M7162	Cap Screw	2		M8 X 16
	24M7055	Washer	2		8.400 X 16 X 1.600 mm
19	12M7066	Lock Washer	2		10 mm, SUB FOR A590910
90	AT423039	Field Installation Kit	1		NLA, Whole Goods, Additional Components Listed On Separate Pages

Standard Boom With Assist

TX1212203 B.1

0

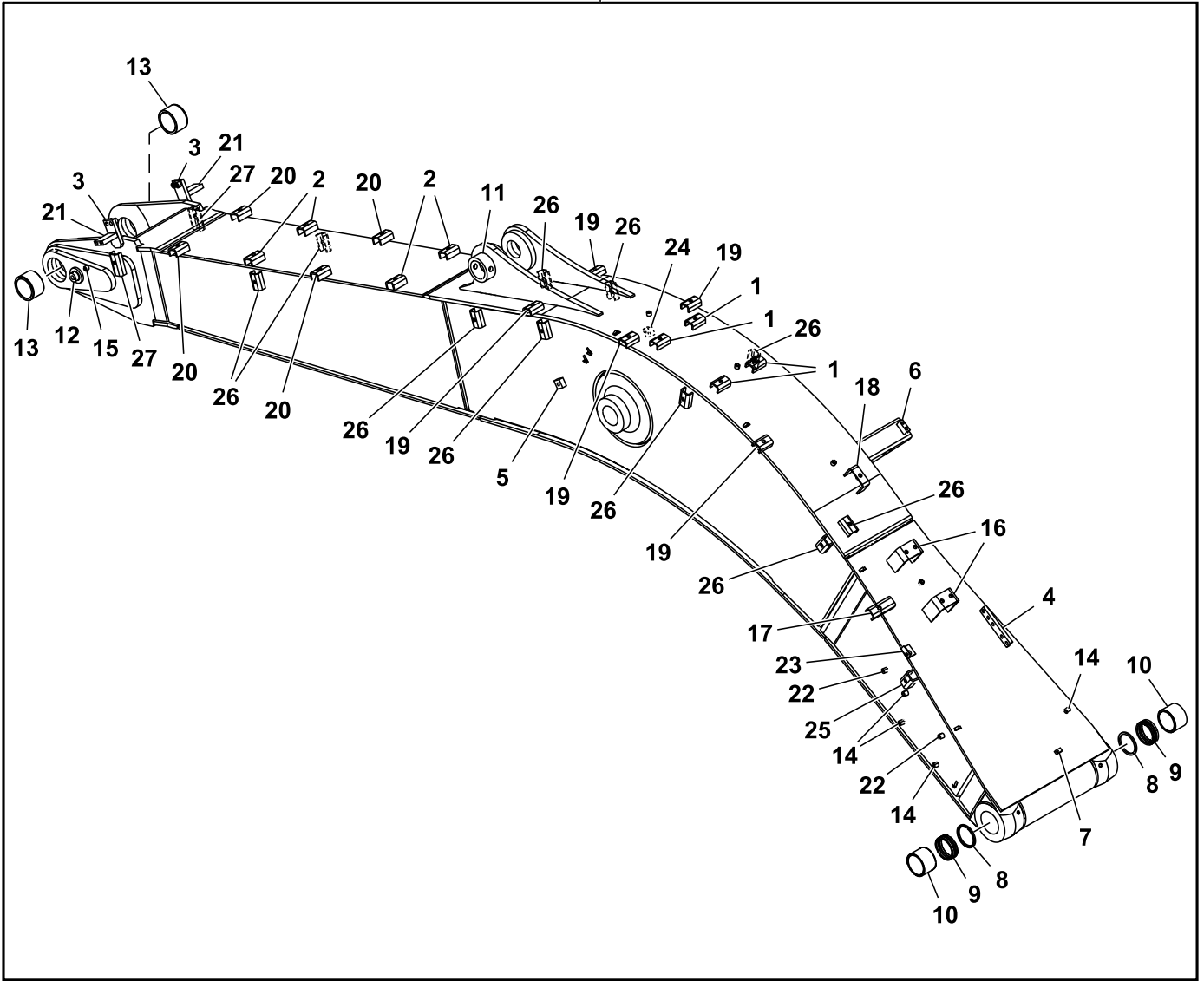

TX1212203

Key	Part No.	Part Name	Qty.	Serial No.	Remarks
0	FYA40020149H	Main Boom	1		FYA40020149 NLA
1	9771315	Screw	4		SUB FOR 9765301
2	9765653R	Weld Nut	4		SUB FOR 9765653
3	9772098	Bracket	2		
4	4624799	Block Clamp	1		
5	4644727	Weld Nut	1		
6	.....	Bracket	1		FYA40007083 NLA
7	455156	Plate	1		
8	TH102445	Seal	2		SUB FOR 4067901
9	4723760	Bushing	2		
10	4723759	Bushing	2		
11	4434953	Stop	1		
12	4426117	Stop	1		
13	4692692	Bushing	2		
14	4334431	Screw	4		
15	4609532	Nut	1		
16	.....	Weld Nut	2		FYA40003094 NLA
17	9764957	Weld Nut	1		
18	FYA40000326	Screw	1		
19	9771315	Screw	5		SUB FOR 9765301
20	9765653R	Weld Nut	4		SUB FOR 9765653
21	4710820	Bracket	2		
22	4334431	Screw	2		
23	.....	Weld Nut	1		9763895 NLA
24	4644727	Weld Nut	1		
25	9763817	Weld Nut	1		
26	9771315	Screw	10		SUB FOR 9765301
27	9764929	Weld Nut	2		

Boom Pins and Bushings

TX1117111 A.1

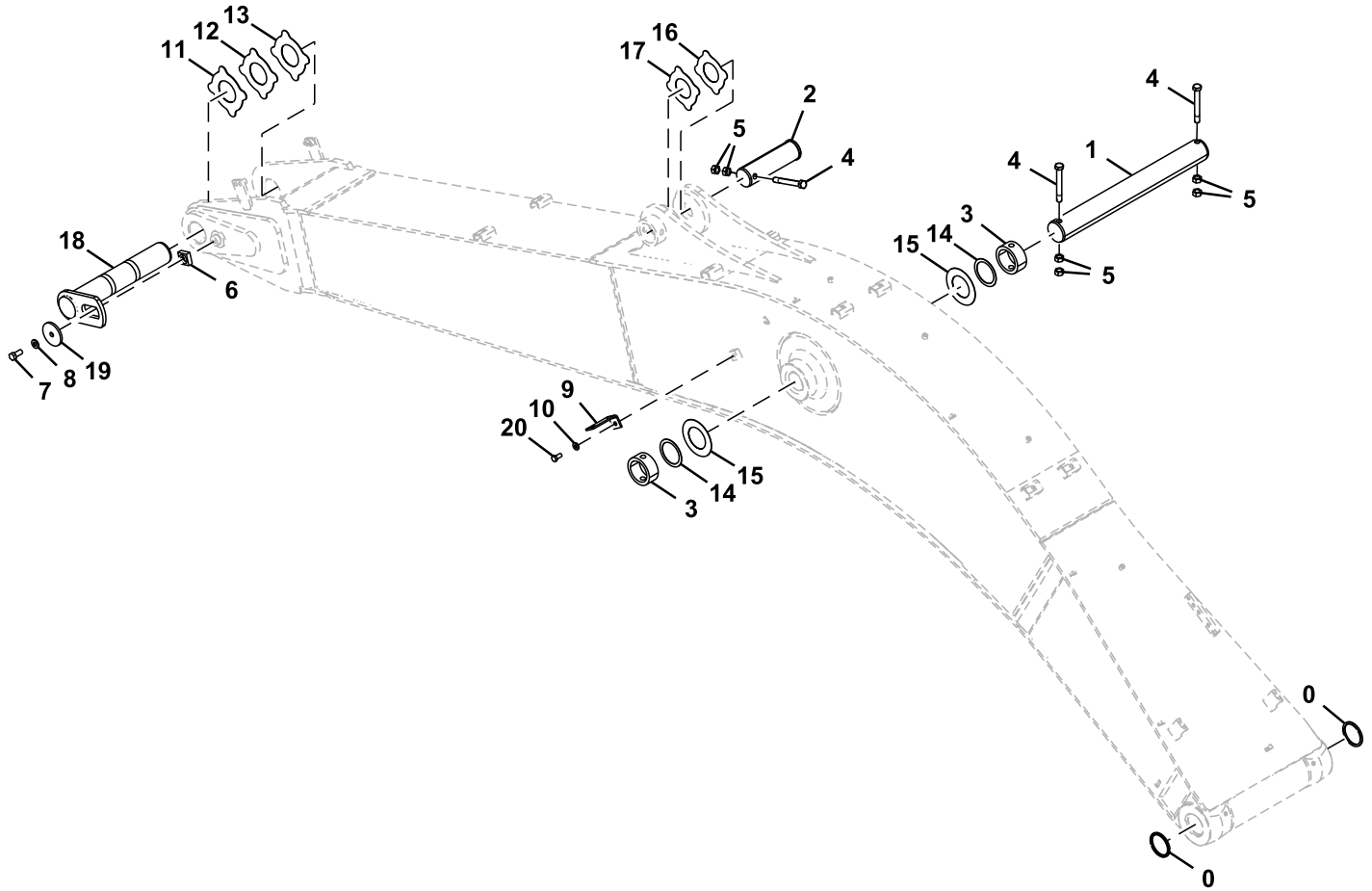

TX1117111

Key	Part No.	Part Name	Qty.	Serial No.	Remarks
0	TH102445	Seal	2		SUB FOR 4067901
1	3088574	Pin	1		
2	3088575	Pin	1		
3	TH102409	Bushing	2		SUB FOR 4067720
4	4435126	Pin Fastener	3		
5	14M7277	Nut	6		M20, SUB FOR J950020
6	4424425	Spacer	1		
7	T116332	Bolt	1		SUB FOR J921840
8	24M7353	Washer	1		20 X 34 X 3 mm, SUB FOR J222018
9	4224631	Angle	1		
10	J222014	Washer	1		
11	4706696	Plate	1		
12	4713231	Plate	1		
13	4470744	Thrust Washer	1		SUB FOR 4444285
14	4444755	Thrust Washer	2		
15	4476062	Thrust Washer	2		SUB FOR 4450013
16	4444286	Thrust Washer	1		
17	4444287	Thrust Washer	1		
18	8102957	Pin	1		
19	4640621	Plate	1		
20	19M7877	Cap Screw	1		M14 X 30, SUB FOR J901430

Standard Arm 2.42 m (7.8 ft)

TX1210854 A.1

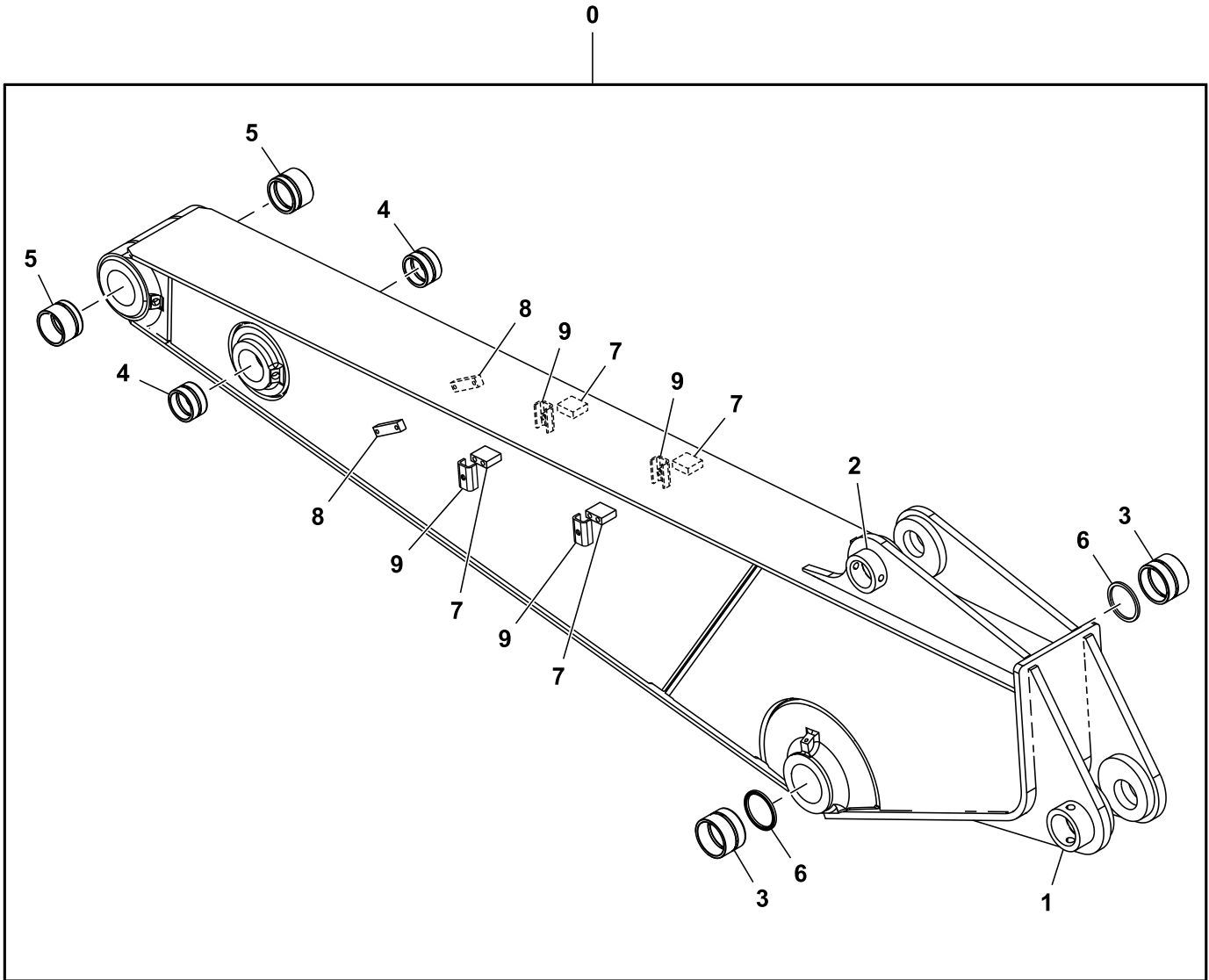

TX1210854

Key	Part No.	Part Name	Qty.	Serial No.	Remarks
0	FYA40006479H	Arm	1		FYA40006479 NLA
1	4434953	Stop	1		
2	4435239	Stop	1		
3	4443881	Bushing	2		
4	4409122	Bushing	2		
5	4409178	Bushing	2		
6	TH102445	Seal	2		SUB FOR 4067901
7	4710817	Weld Nut	4		
8	4429829	Weld Nut	2		
9	9771315	Screw	4		SUB FOR 9765301



Long Arm 2.91 m (9.5 ft)

TX1212229 A.1

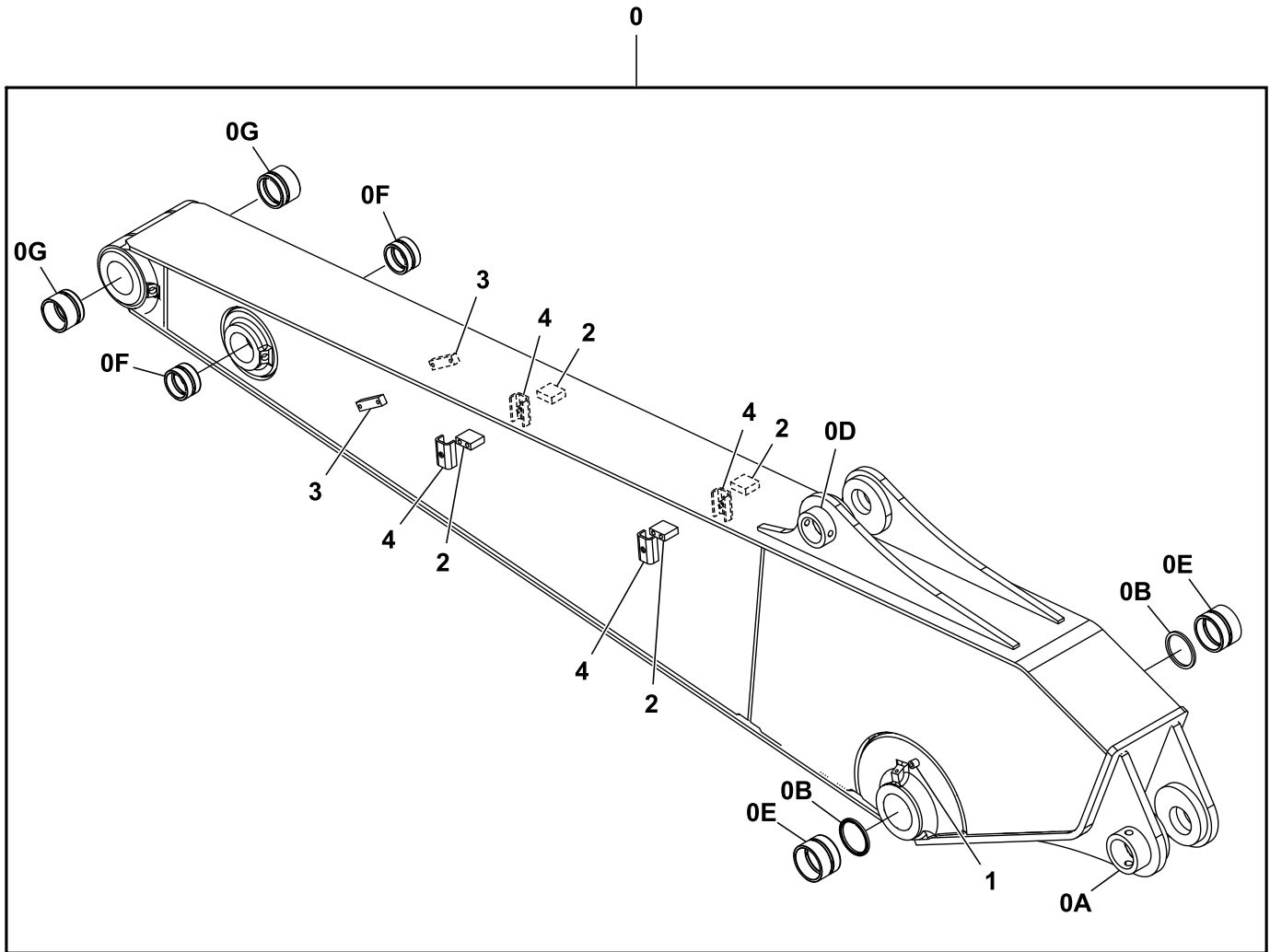

TX1212229

Key	Part No.	Part Name	Qty.	Serial No.	Remarks
0	FYA40011507H	Arm	1		FYA40011507
0A	4434953	Stop	1		
0B	TH102445	Seal	2		SUB FOR 4067901
0D	4435239	Stop	1		
0E	4443881	Bushing	2		
0F	4409122	Bushing	2		
0G	4409178	Bushing	2		
1	4334431	Screw	1		
2	4710817	Weld Nut	4		
3	4429829	Weld Nut	2		
4	9771315	Screw	4		SUB FOR 9765301

Arm Pins And Bushings, 2.91m

TX1117113 A.1

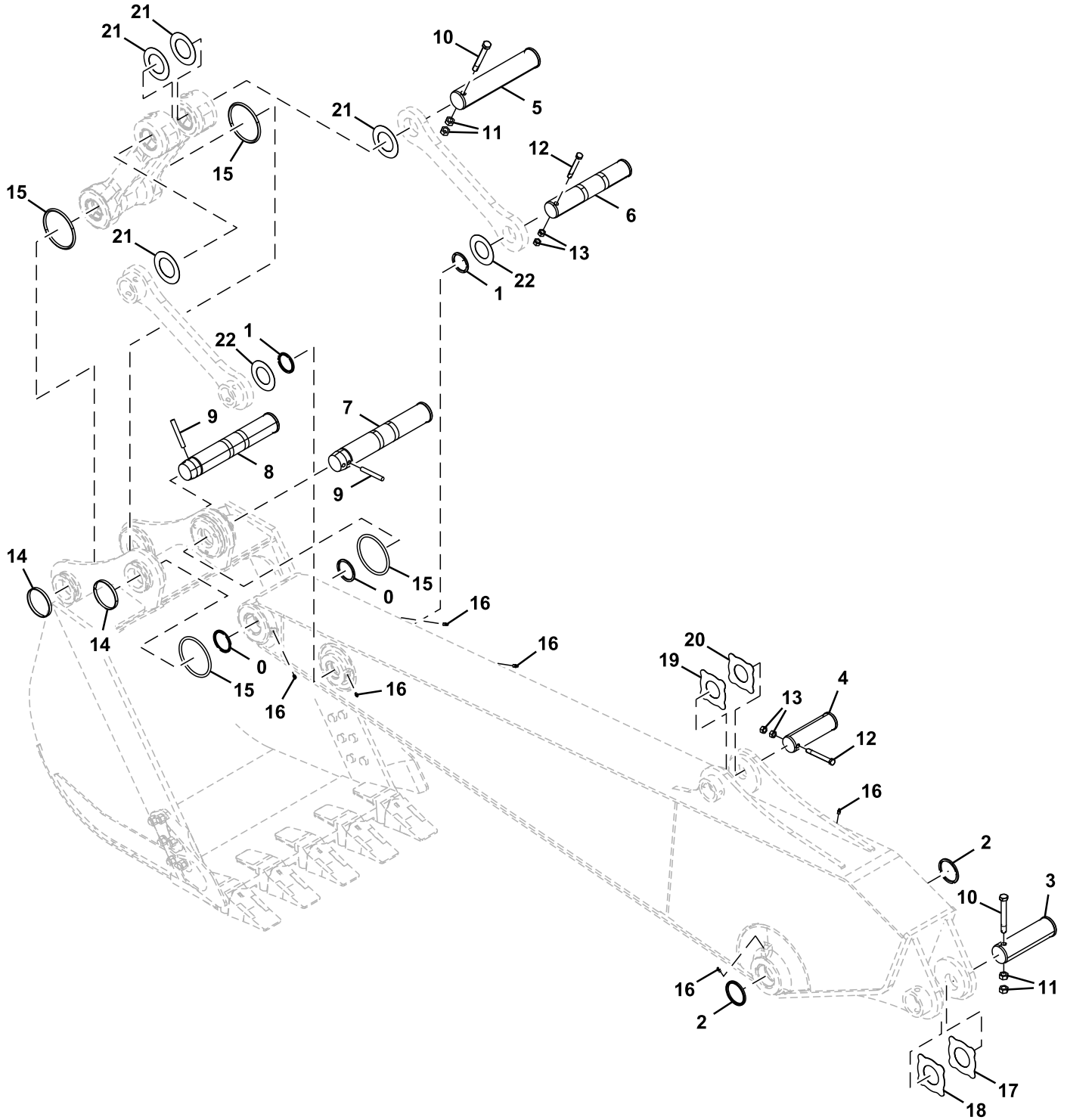

TX1117113

Key	Part No.	Part Name	Qty.	Serial No.	Remarks
0	TH102446	Seal	2		SUB FOR 4067902
1	TH104472	Seal	2		SUB FOR 4084578
2	TH102445	Seal	2		SUB FOR 4067901
3	3088575	Pin	1		
4	3088578	Pin	1		
5	AT317252	Pin	1		SUB FOR 3088581
6	3088579	Pin	1		
7	3088577	Pin	1		
8	3088580	Pin	1		
9	4454560	Pin Fastener	2		
10	4435126	Pin Fastener	2		
11	14M7277	Nut	4		M20, SUB FOR J950020
12	4435124	Pin Fastener	2		
13	14M7276	Nut	4		M16, SUB FOR J950016
14	4454561	Bushing	2		
15	4089028	O-Ring	4		Standard O-Ring
	AT349466	Seal	4		Split O-Ring
	T379473	V-Ring Seal	4		V O-Ring
16	TH100074	Lubrication Fitting	6		SUB FOR J75481
17	4444286	Thrust Washer	1		
18	4444287	Thrust Washer	1		
19	4444288	Thrust Washer	1		
20	4361294	Plate	1		SUB FOR 4444289
21	4450012	Thrust Washer	4		
22	4450011	Thrust Washer	2		

Arm Link

TX1117896 B.1

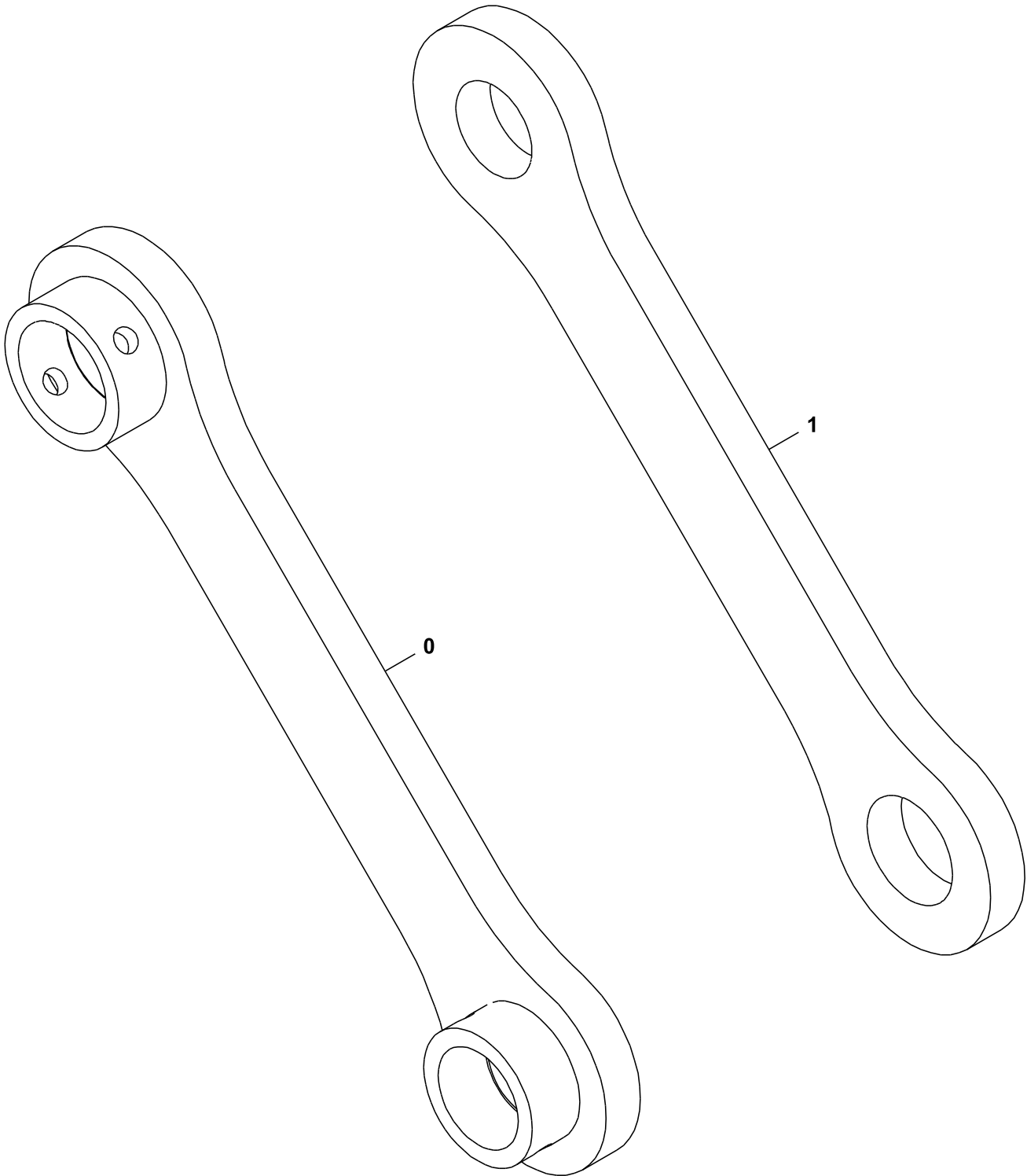

TX1117896

---

Key	Part No.	Part Name	Qty.	Serial No.	Remarks
0	8074315H	Link	1		Left
1	3084173H	Link	1		Right

---

Bucket Link

TX1117895 B.1

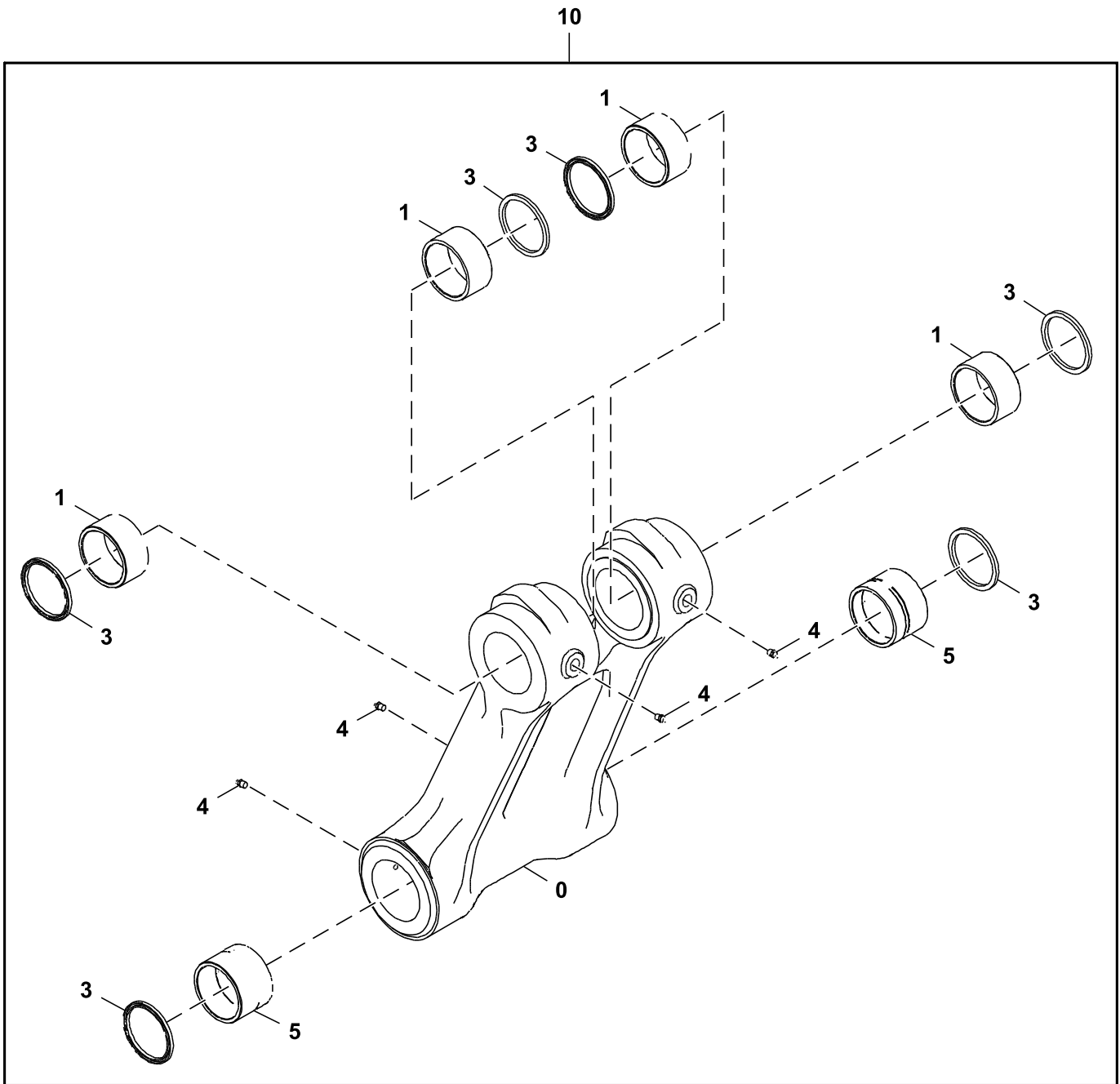

TX1117895

<i>Key</i>	<i>Part No.</i>	<i>Part Name</i>	<i>Qty.</i>	<i>Serial No.</i>	<i>Remarks</i>
0	.....	Link	1		1027222 NSEP
1	4352398	Bushing	4		
3	TH102446	Seal	6		SUB FOR 4067902
4	J75481	Fitting	4		
5	4443882	Bushing	2		
10	FF550043H	Link	1		Bucket Link, SUB FOR 8076541H8076541



Direct Hydraulic Thumb Kit (Kits Built 28 June 2010- )

TX1077154 C.1

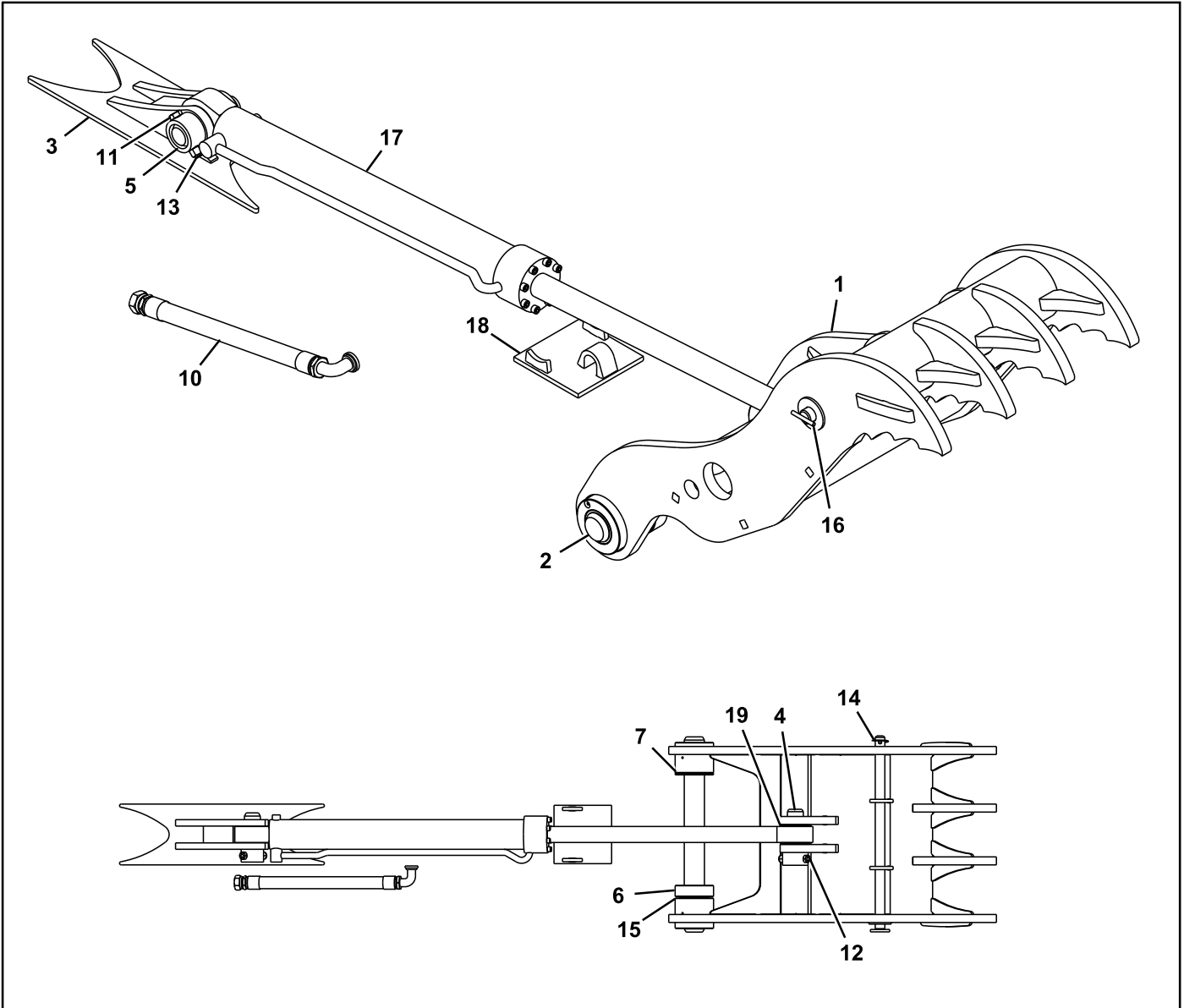

0

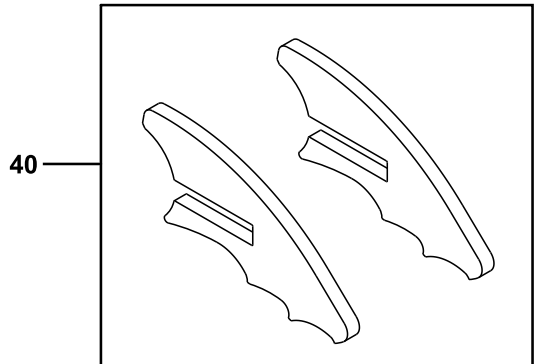

TX1077154

Key	Part No.	Part Name	Qty.	Serial No.	Remarks
0	AT379648	Field Installation Kit	1		Without Coupler, Whole Goods
	AT379649	Field Installation Kit	1		With Coupler, Whole Goods
1	.....	Clamp	1		NSEP
2	AT387237	Pin	1		
3	.....	Bracket	1		NSEP
4	T276467	Pin	1		
5	T229481	Pin	1		
6	.....	Spacer	1		NSEP
7	.....	Spacer	1		NSEP
10	AT339692	Hydraulic Hose	1		
11	19H2826	Cap Screw	1		3/4" X 4-1/2"
12	19H3105	Cap Screw	1		3/4" X 5"
13	14H1058	Nut	2		3/4"
14	T276470	Spring Locking Pin	1		
15	T229509	Shim	6		
16	AT383426	Pin	1		
17	AT383236	Hydraulic Cylinder	1		Components On Separate Page, ALSO ORDER AT383237
	AT383237	Seal Kit	1		
18	.....	Stop	1		NSEP
19	T229515	Shim	14		
40	AT389295	Plate Kit	1		For Use With Hydraulic Thumb Kit With Coupler, Whole Goods

Progressive Hydraulic Thumb Kit (Kits Built 28 June 2010 - )

TX1077186 C.1

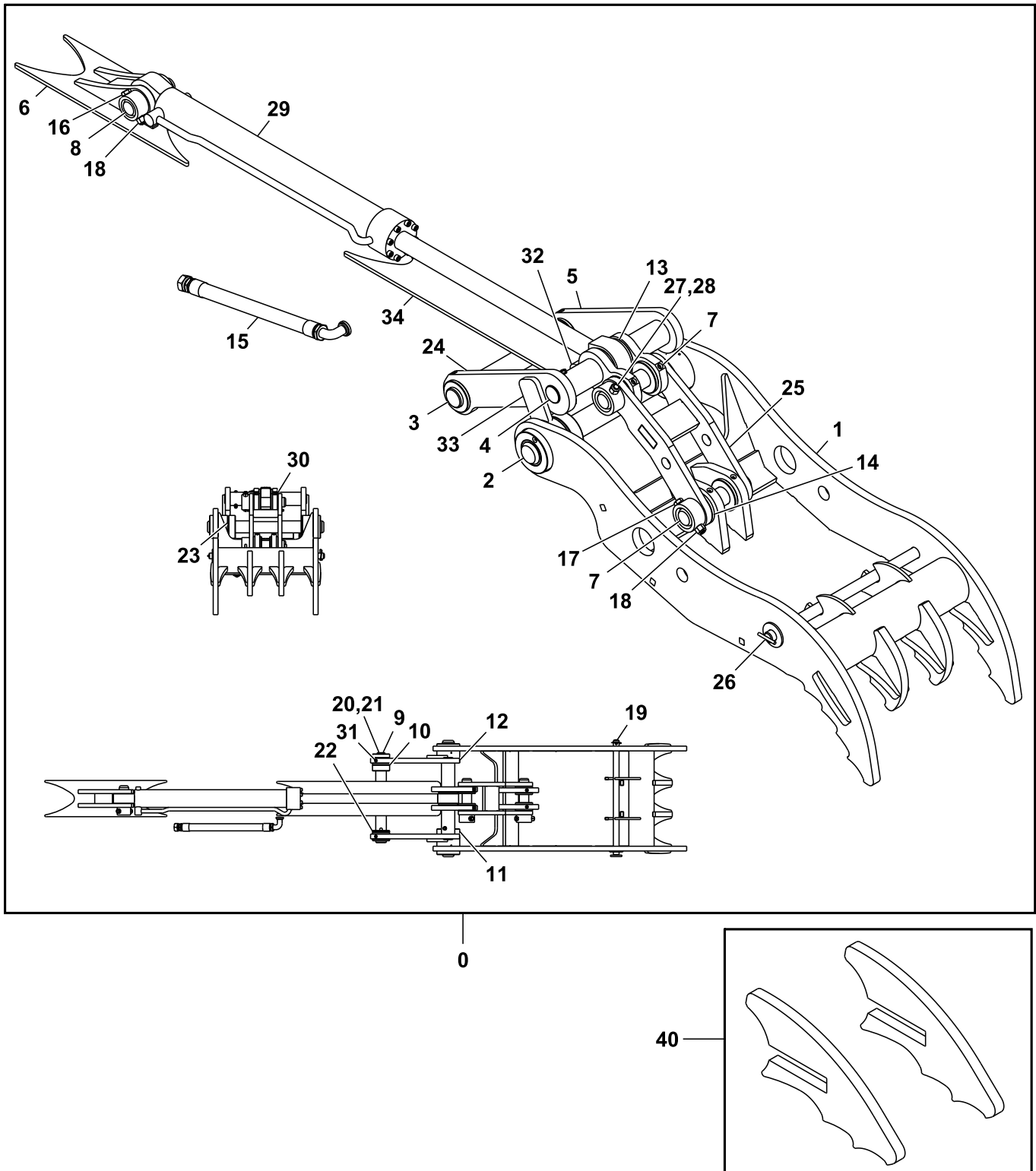

TX1077186

Key	Part No.	Part Name	Qty.	Serial No.	Remarks
0	AT379650	Field Installation Kit	1		Without Coupler, Whole Goods
	AT379651	Field Installation Kit	1		With Coupler, Whole Goods
1	.....	Clamp	1		NSEP
2	AT387237	Pin	1		
3	AT383862	Pin	1		
4	T277101	Pin	1		
5	AT383883	Link	1		
6	.....	Bracket	1		NSEP
7	T277102	Pin	2		
8	T229481	Pin	1		
9	T229312	Cap	1		
10	.....	Spacer	1		NSEP
11	.....	Spacer	1		NSEP
12	T276469	Spacer	1		
13	T229499	Thrust Washer	2		
14	T276673	Spacer	2		
15	AT342742	Hydraulic Hose	1		
16	19H2826	Cap Screw	1		3/4" X 4-1/2"
17	19H3105	Cap Screw	2		3/4" X 5"
18	14H1058	Nut	3		3/4"
19	T276470	Spring Locking Pin	1		
20	19H2633	Cap Screw	3		3/8" X 1-1/2"
21	12H304	Lock Washer	3		3/8"
22	T229330	Shim	10		
23	T229509	Shim	6		
24	AT383885	Link	1		
25	AT383886	Link	1		
26	AT383426	Pin	1		
27	12H301	Lock Washer	1		1/2"
28	19H3544	Cap Screw	1		1/2" X 4-1/2"
29	AT383236	Hydraulic Cylinder	1		Components On Separate Page, ALSO ORDER AT383237
	AT383237	Seal Kit	1		
30	T229515	Shim	7		
31	JD7759	Lubrication Fitting	4		
32	U16721	Lock Nut	1		
33	T277117	Stop	2		
34	.....	Stop	1		NSEP
40	AT389295	Plate Kit	1		For Use With Hydraulic Thumb Kit With Coupler, Whole Goods

Solenoid Valve Manifold, Two Spool

TX1115958 B.1

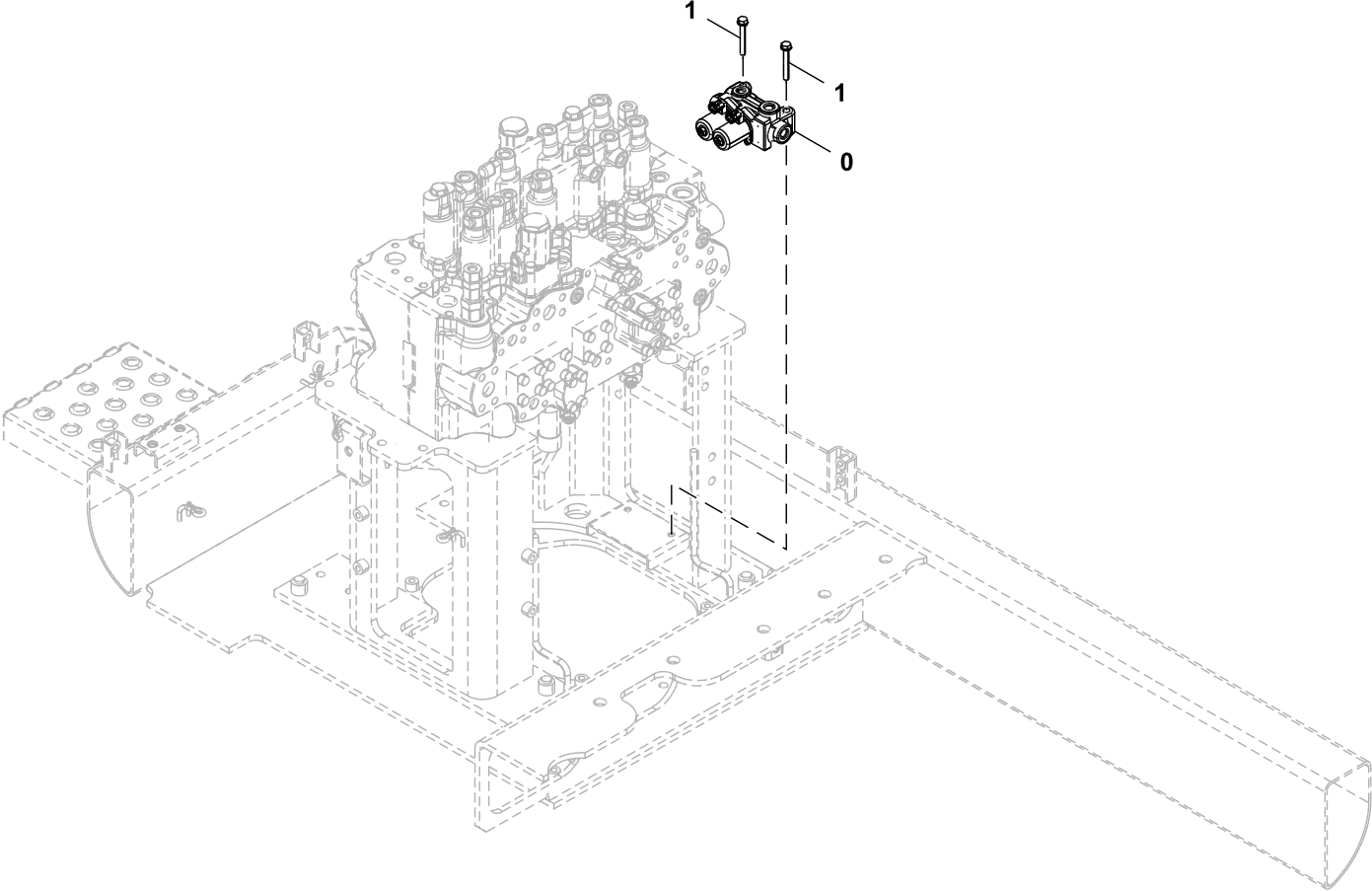

TX1115958

<i>Key</i>	<i>Part No.</i>	<i>Part Name</i>	<i>Qty.</i>	<i>Serial No.</i>	<i>Remarks</i>
0	9316550	Solenoid Valve	1		Two Spool, Components Listed On Another Page
1	.....	Screw With Washer	2		J260860 NLA
	19M6451	Cap Screw	2		M8 X 60, SUB FOR J900860
	24M7055	Washer	2		8.400 X 16 X 1.600 mm, SUB FOR A590108

Solenoid Valve Manifold, Five Spool

TX1115959 B.1

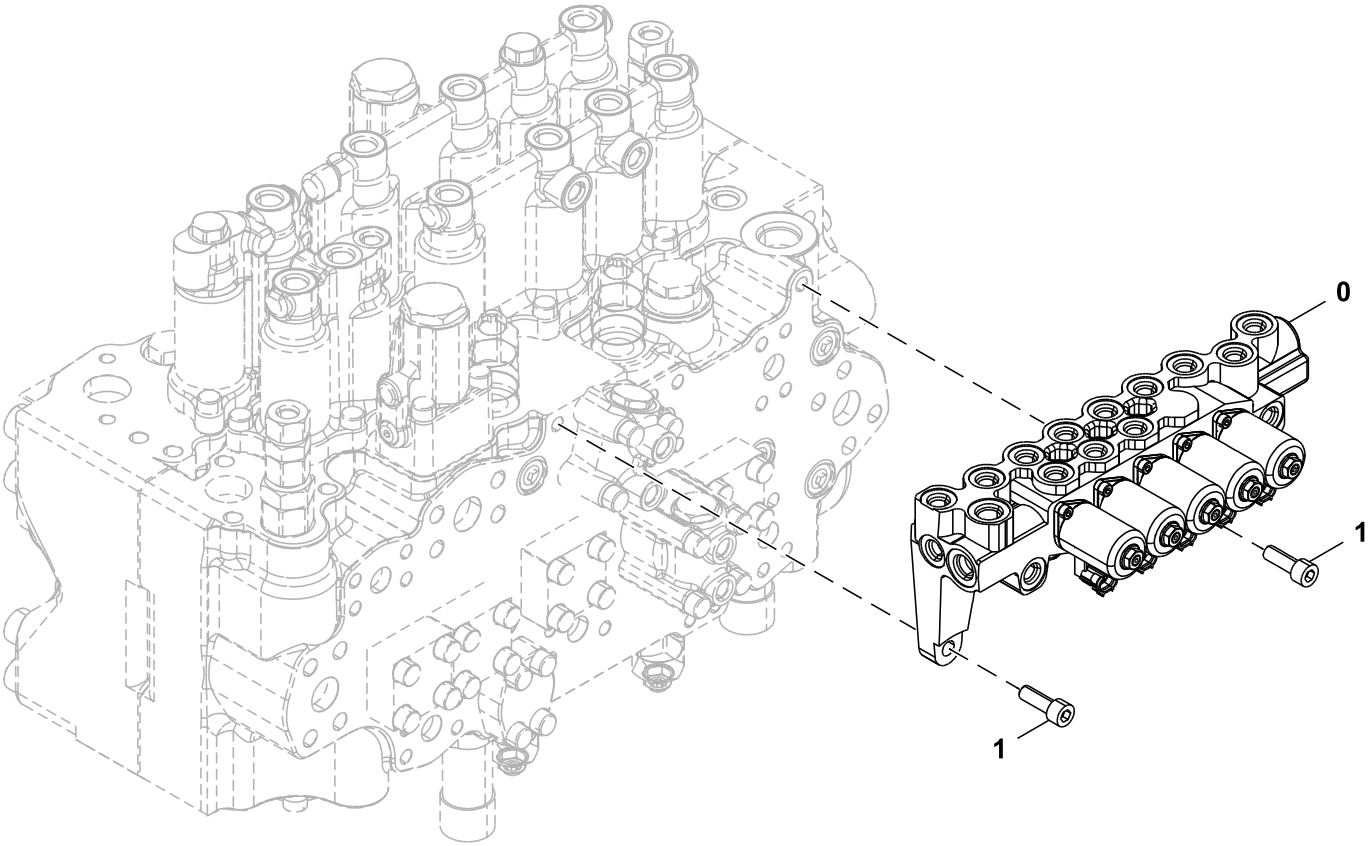

TX1115959

---

<i>Key</i>	<i>Part No.</i>	<i>Part Name</i>	<i>Qty.</i>	<i>Serial No.</i>	<i>Remarks</i>
0	9316549	Solenoid Valve	1		Five Spool, Components Listed On Another Page
1	19M7576	Screw	2		M10 X 30, SUB FOR J781030

---



Pilot Signal Manifold, Pilot Controller Side

TX1115937 C.1

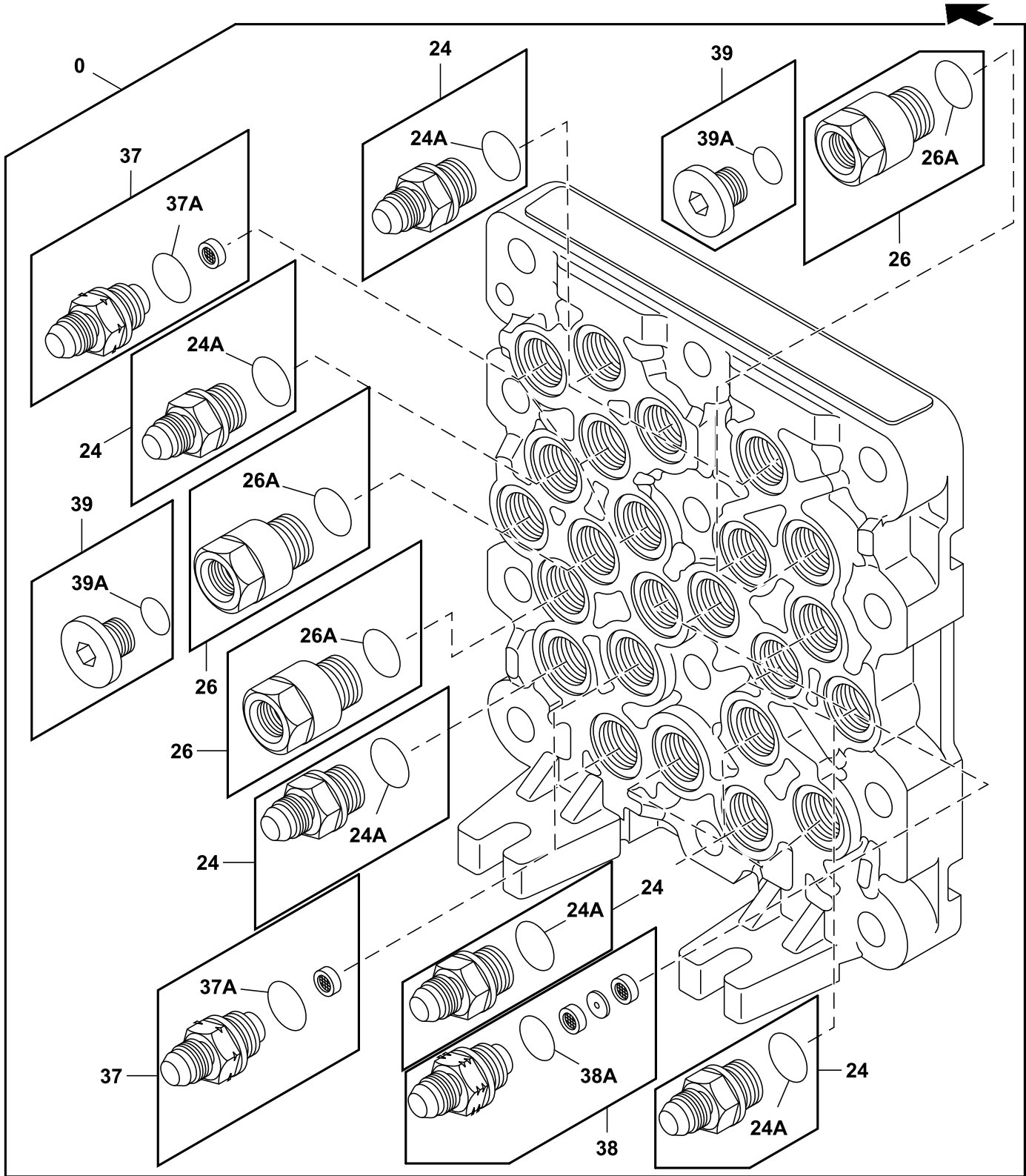

TX1115937

<i>Key</i>	<i>Part No.</i>	<i>Part Name</i>	<i>Qty.</i>	<i>Serial No.</i>	<i>Remarks</i>
0	4695888	Valve	1		Additional Components On Separate Pages
24	4451784	Adapter Fitting	11		
24A	4297380	O-Ring	1		SUB FOR 4622346 OR 4509180
26	4451786	Reducer	5		
26A	4297380	O-Ring	1		SUB FOR 4622346 OR 4509180
37	4451787	Adapter Fitting	5		
37A	4297380	O-Ring	1		SUB FOR 4622346 OR 4509180
38	4482233	Adapter Fitting	3		
38A	4297380	O-Ring	1		SUB FOR 4622346 OR 4509180
39	4451790	Pipe Plug	4		
39A	957366	O-Ring	1		

Pilot Signal Manifold, Control Valve Side

TX1115938 A.1

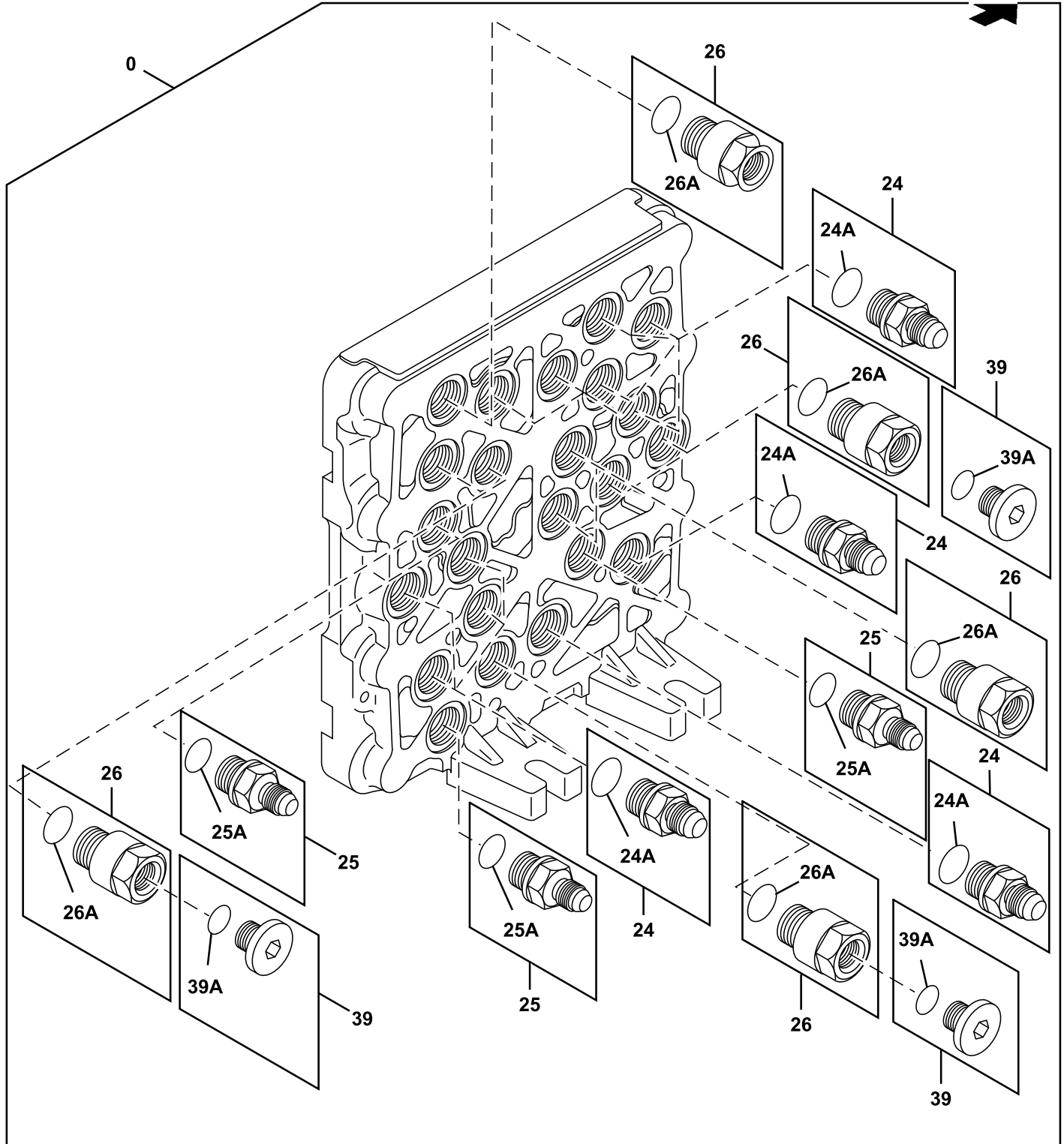

TX1115938

<i>Key</i>	<i>Part No.</i>	<i>Part Name</i>	<i>Qty.</i>	<i>Serial No.</i>	<i>Remarks</i>
0	4695888	Valve	1		Additional Components On Separate Pages
24	4451784	Adapter Fitting	12		
24A	4509180	O-Ring	1		
25	4451785	Adapter Fitting	3		SUB FOR 4451785
25A	4297380	O-Ring	1		SUB FOR 4622346 OR 4509180
26	4451786	Reducer	8		SUB FOR 4451786
26A	4509180	O-Ring	1		
39	4451790	Pipe Plug	5		SUB FOR 4451790
39A	4297380	O-Ring	1		SUB FOR 4622346 OR 957366

Pilot Signal Manifold, Valves

TX1115939 C.1

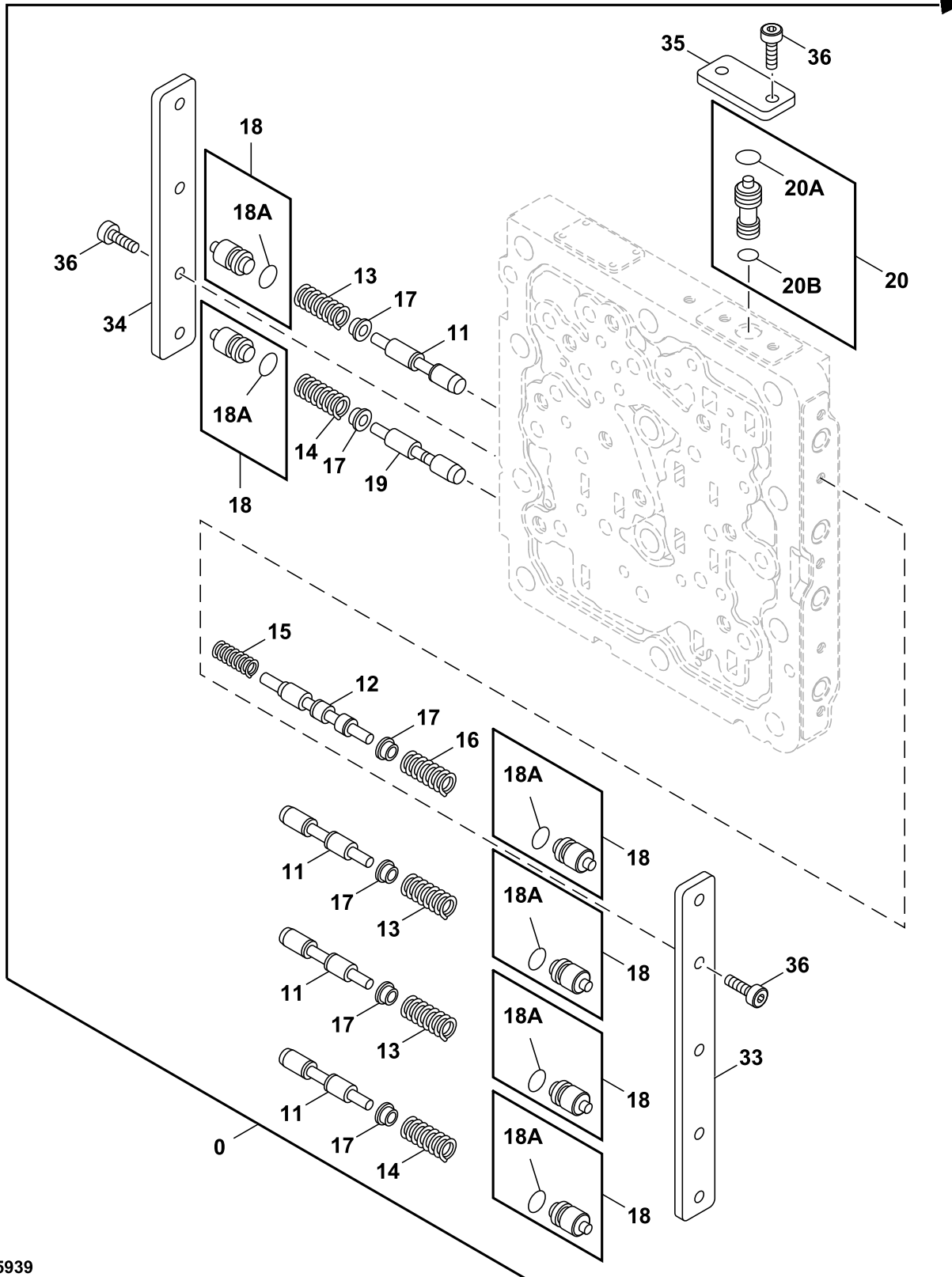

TX1115939

Key	Part No.	Part Name	Qty.	Serial No.	Remarks
0	4695888	Valve	1		Additional Components On Separate Pages
11	4453819	Spool Valve	4		
12	4453820	Spool Valve	1		
13	FXB00002636	Spring	3		
14	0788704	Spring	2		
15	0788705	Spring	1		
16	0788706	Spring	1		
17	0788707	Valve Seat	6		
18	4452647	Pipe Plug	6		INCLUDES CH11560
18A	CH11560	Packing	1		SUB FOR 4140436
19	1142901	Spool	1		
20	4452648	Spool Valve	1		INCLUDES CH11560
20A	CH11560	Packing	1		SUB FOR 4140436
20B	CH10567	Packing	1		SUB FOR 992526
33	0788710	Plate	1		
34	0788711	Plate	1		
35	0788712	Plate	1		
36	FXB00001877	Bolt	10		

Mechanical Pattern Changer Kit

TX1129023 B.1

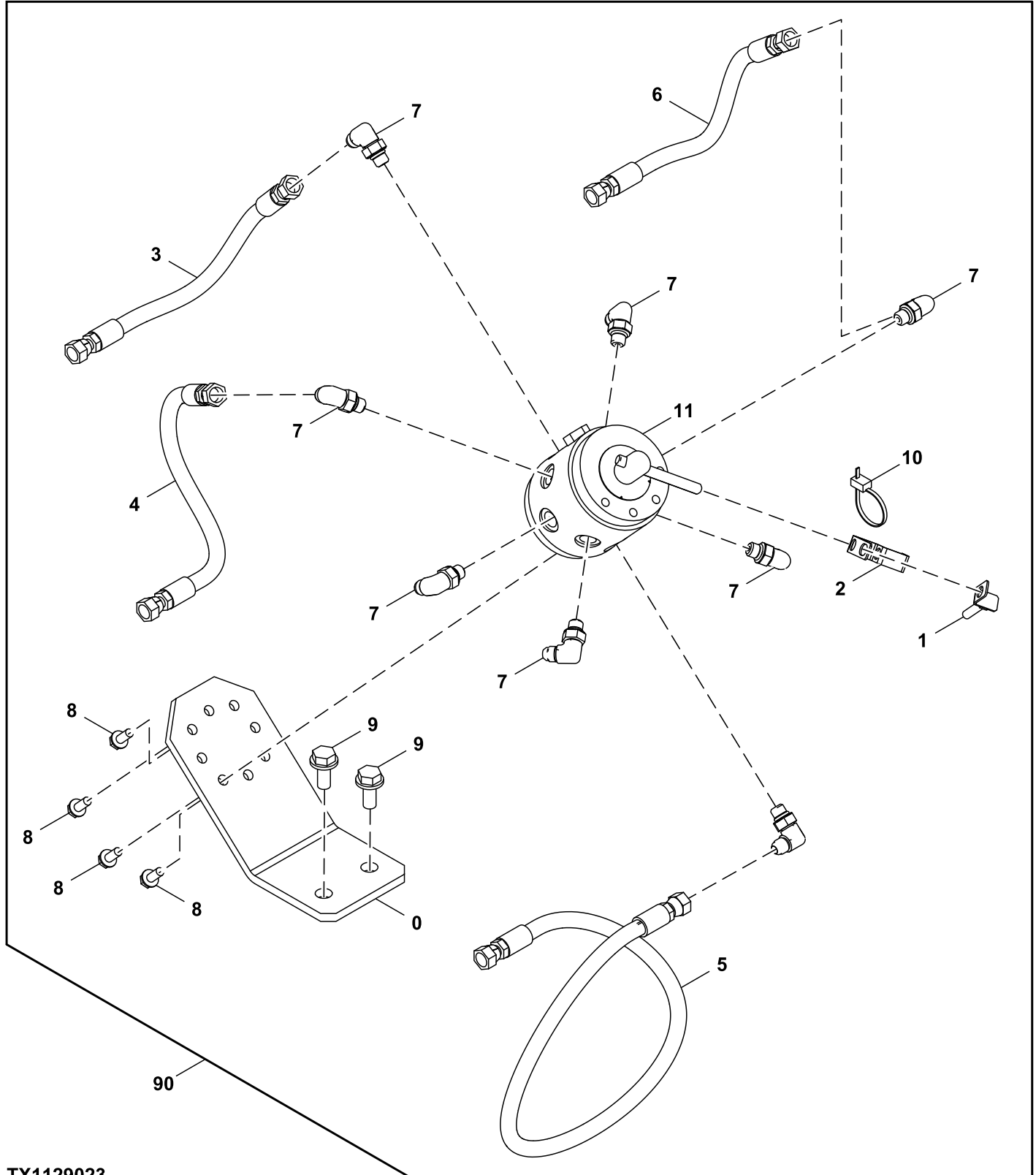

TX1129023

Key	Part No.	Part Name	Qty.	Serial No.	Remarks
0	FYA00025200	Bracket	1		SUB FOR FYA00013389
1	9767321	Bracket	1		
2	4665191	Bracket	1		
3	FYA00013435	Hose	1		
4	4364346	Hose	1		
5	FYA00013436	Hose	1		
6	FYA00013437	Hose	1		M8 X 20, SUB FOR J900820
7	A852323	Elbow Fitting	8		
8	19M7881	Screw	4		
	24M7055	Washer	4		
9	19M8011	Cap Screw	2		8.400 X 16 X 1.600 mm, SUB FOR A590108
	24M7047	Washer	2		M12 X 30, SUB FOR J901230
					13 X 24 X 2.500 mm, SUB FOR A590112
10	H77698	Tie Band	1		SUB FOR 4055311
11	4612930	Valve	1		Rotary Valve, Components On Separate Page
<b>90</b>	<b>AT422581</b>	<b>Field Installation Kit</b>	<b>1</b>		<b>Whole Goods</b>



Pilot Valve (Front, Swing)

TX1115850 C.1

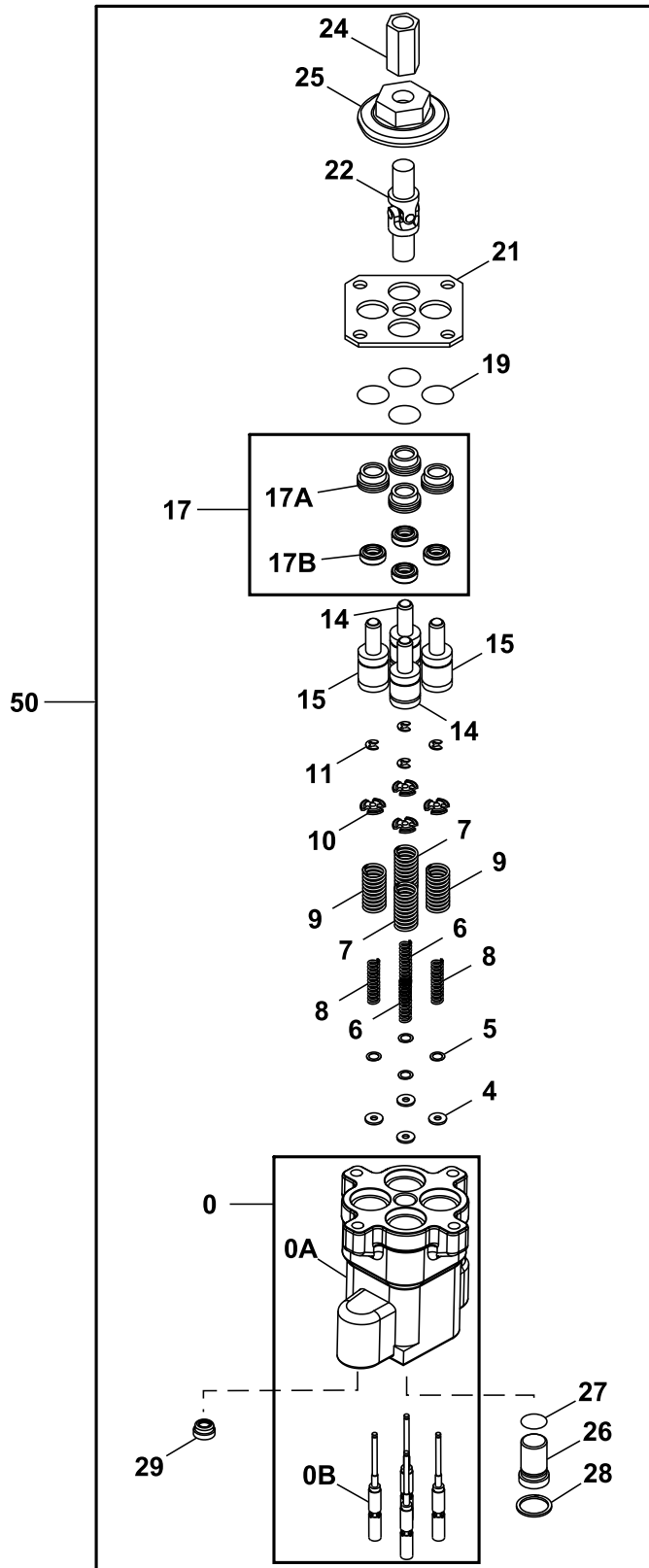

TX1115850

**33 Backhoe and Excavator  
3362 Control & Load Holding Valves**

Key	Part No.	Part Name	Qty.	Serial No.	Remarks
0	FYB4000015	Valve Cover	1		
0A	.....	Case	1		NSEP
0B	.....	Spool	4		NSEP
4	4410898	Spacer	4		
5	4662206	Shim	4		0.1 mm
6	4429120	Spring	2		
7	4651556	Compression Spring	2		
8	4425414	Spring	2		
9	4651557	Compression Spring	2		
10	4615610	Guide	4		
11	4437333	Snap Ring	4		
14	9759157	Piston	2		
15	9759158	Piston	2		
17	9246436	Sleeve	1		
17A	.....	Sleeve	4		NSEP
17B	.....	Seal	4		NSEP
19	4201993	O-Ring	4		
21	4614296	Plate	1		
22	4335060	Universal Joint	1		
24	4631248	Fitting	1		
25	FYB0000019	Cam	1		
26	4614286	Plug	1		
27	4170585	O-Ring	1		
28	4614331	Snap Ring	1		
29	9773023	Plug	1		
50	FYB60000205	Hyd Actuated Control Valve	1		SUB FOR FYB60000032 OR FYB60000204

Travel Pilot Control Valve Components

TX1226503 B.1

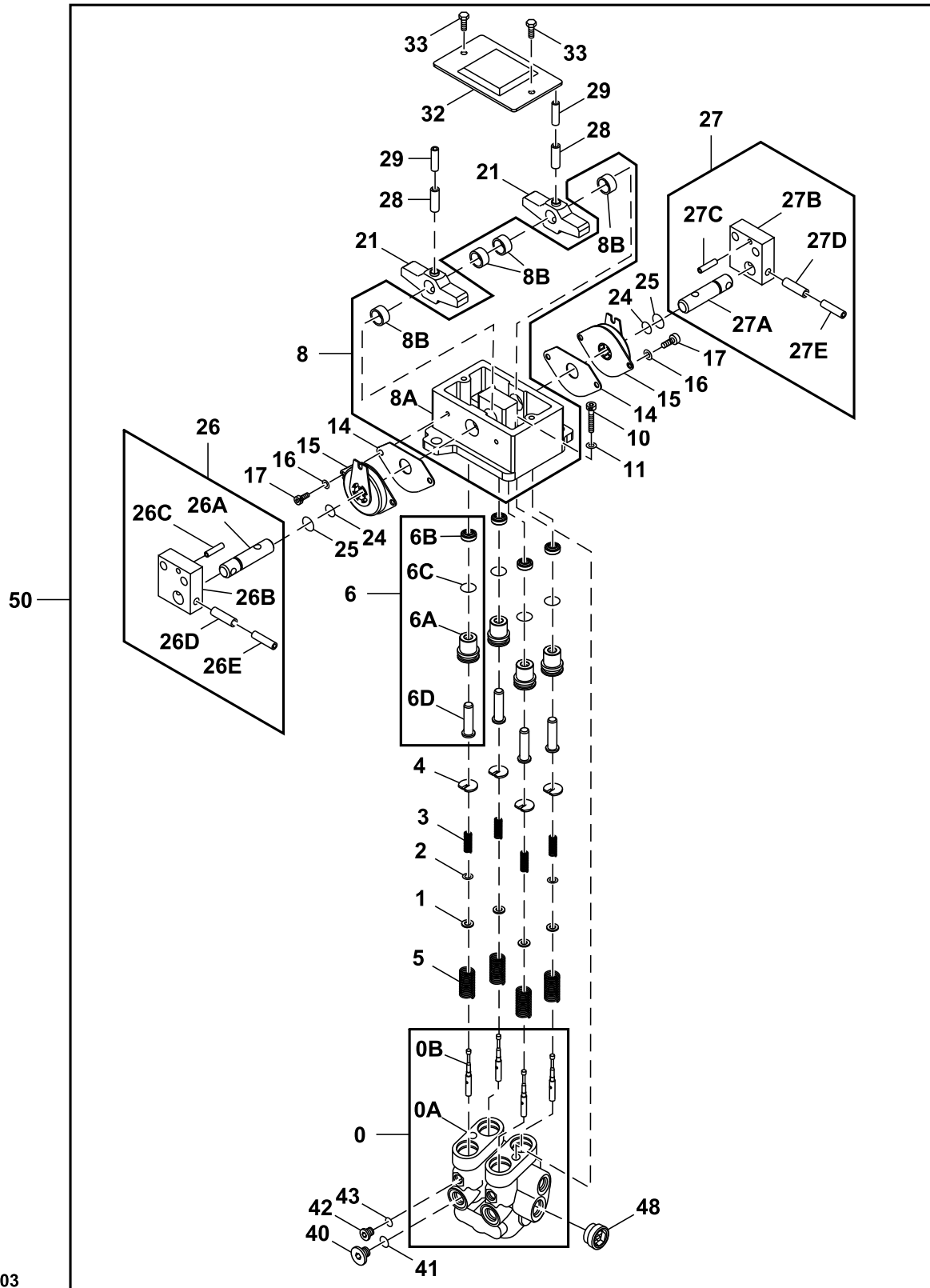

TX1226503

**33 Backhoe and Excavator  
3362 Control & Load Holding Valves**

Key	Part No.	Part Name	Qty.	Serial No.	Remarks
0	8118208	Valve Cover	1		
0A	.....	Valve Cover	1		NSEP
0B	.....	Spool	4		NSEP
1	4319299	Spacer	4		
2	4662206	Shim	2		0.1 mm (0.004 in), SUB FOR 4203411
3	4368629	Compression Spring	4		
4	4364970	Guide	4		
5	4368630	Compression Spring	4		
6	9226367	Push Nut	4		
6A	3099628	Bushing	1		
6B	4447050	Seal	1		
6C	4201993	O-Ring	1		
6D	4602154	Push Nut	1		
8	.....	Base	1		9184275 NSEP
8A	.....	Holder	1		2044332 NSEP
8B	4437433	Bushing	4		
10	19M7576	Screw	2		M10 X 30. SUB FOR J781030
11	12M7066	Lock Washer	2		10 mm, SUB FOR A590910
14	4437432	Gasket	2		
15	4428902	Torsional Damper	2		
16	12M7006	Lock Washer	4		6 mm, SUB FOR A590906
17	J780612	Bolt	4		
21	3098245	Cam	2		
24	4185600	O-Ring	2		
25	4447067	O-Ring	2		
26	9207567	Pin Fastener	1		
26A	4425305	Pin Fastener	1		
26B	3087987	Bracket	1		
26C	4051262	Spring Pin	1		
26D	34M7124	Spring Pin	1		8 X 30 mm, SUB FOR 4205318
26E	4205317	Spring Pin	1		
27	9207568	Pin Fastener	1		
27A	4425305	Pin Fastener	1		
27B	3087987	Bracket	1		
27C	4051262	Spring Pin	1		
27D	34M7124	Spring Pin	1		8 X 30 mm, SUB FOR 4205318
27E	4205317	Spring Pin	1		
28	34M6402	Spring Pin	2		8 X 28 mm, SUB FOR 4027427
29	4213419	Spring Pin	2		
32	8077903	Cover	1		
33	.....	Screw With Washer	2		J260614 NLA
	19M7560	Cap Screw	2		M6 X 16
	24M7054	Washer	2		6.400 X 12 X 1.600 mm
40	4208977	Drain Plug	2		
41	CH11561	Packing	2		SUB FOR Z964255
42	9134109	Drain Plug	2		SUB FOR 4217651
43	CH19111	O-Ring	2		SUB FOR 4113154
48	9773023	Drain Plug	1		
50	FYB6000033	Hyd Actuated Control Valve	1		Travel Pilot Control, SUB FOR FYB6000029

Auxiliary Pilot Control Valve

TX1115928 C.1

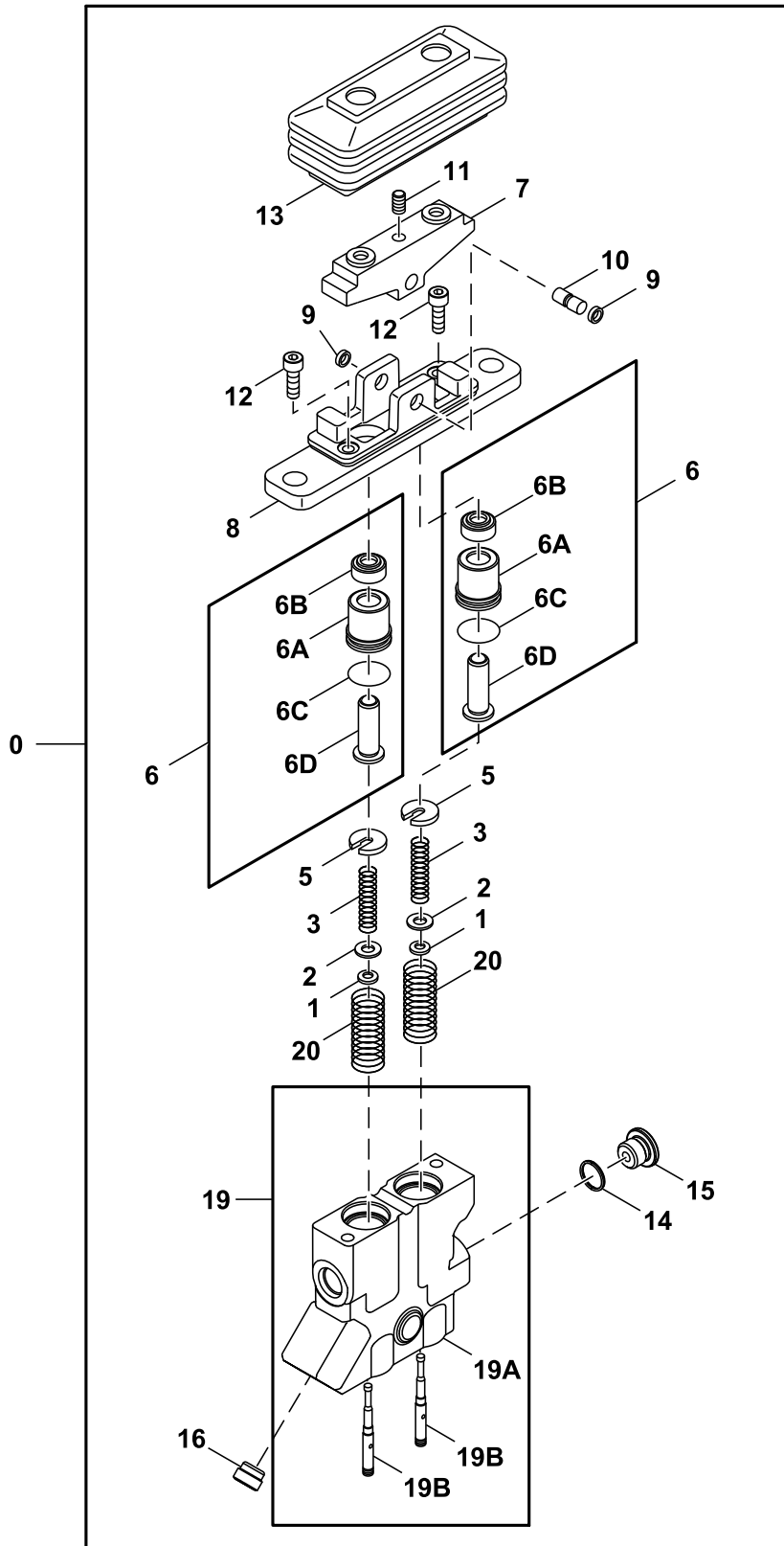

TX1115928

Key	Part No.	Part Name	Qty.	Serial No.	Remarks
0	FYB60000024	Hyd Actuated Control Valve	1		Auxiliary Pilot Control Valve
1	4319299	Spacer	2		
2	4203411	Shim	2		0.1 mm (0.0043 in)
3	4474214	Compression Spring	2		
5	4682361	Guide	2		
6	9214706	Piston	2		
6A	3095375	Bushing	1		
6B	4447050	Seal	1		
6C	4306888	O-Ring	1		SUB FOR 4269615
6D	9758896	Piston	1		
7	4474216	Cam	1		SUB FOR 4609781, ALSO ORDER (2) 4482606
	4482606	Spacer	2		
8	2048256	Base	1		
9	4480261	Bushing	2		
10	4474217	Pin	1		
11	4209728	Set Screw	1		
12	19M8505	Screw	2		M6 X 25, SUB FOR J780625
13	2048374	Boot	1		
14	CH11561	Packing	1		SUB FOR 964255
15	4208977	Drain Plug	1		
16	9773023	Plug	1		
19	FYB40000001	Valve Cover	1		
19A	.....	Case	1		NSEP
19B	.....	Spool	2		NSEP
20	4481334	Spring	2		

Solenoid Valve Components, Two Spool

TX1171019 A.1

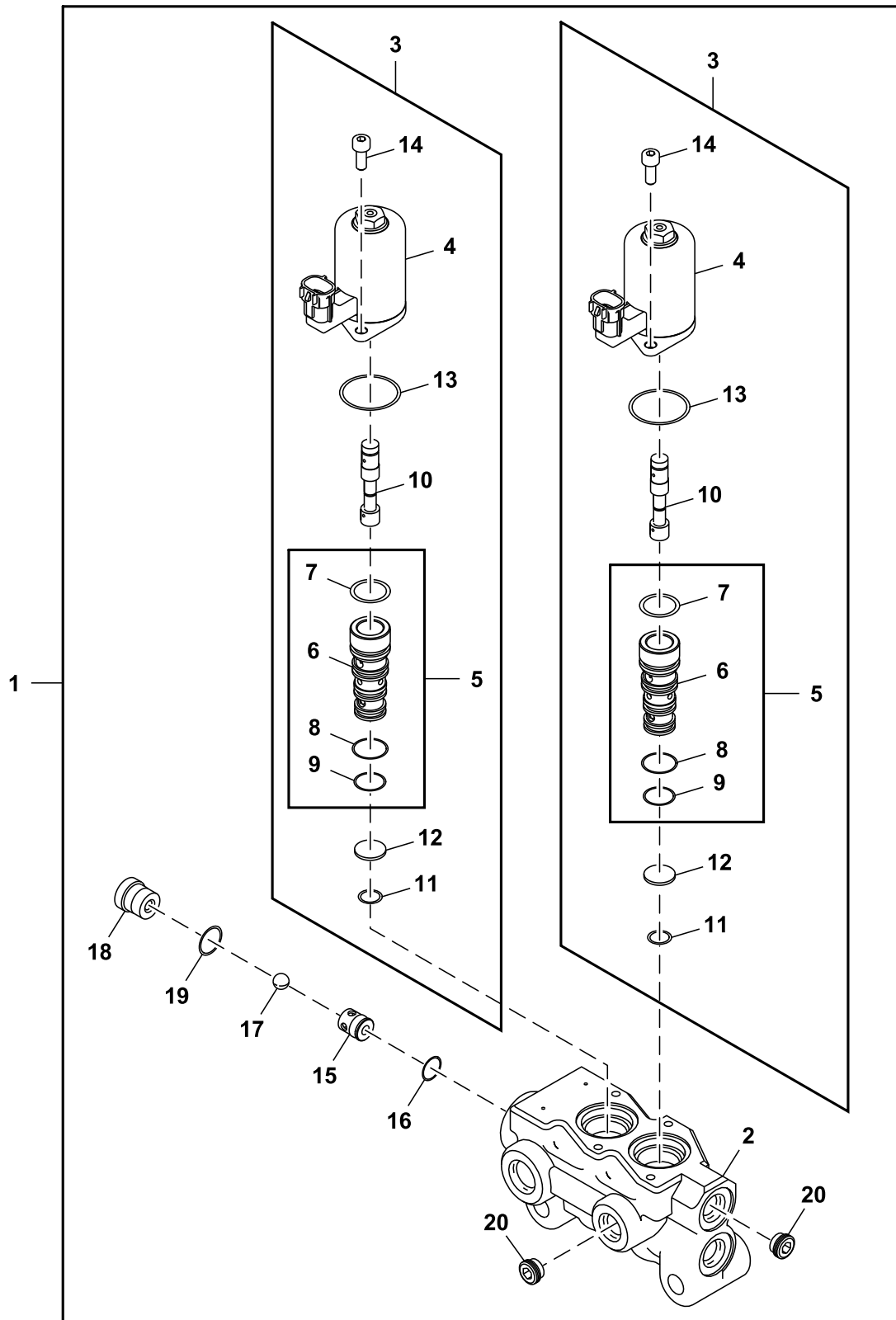

9316550\_TX1171019

**33 Backhoe and Excavator  
3362 Control & Load Holding Valves**

Key	Part No.	Part Name	Qty.	Serial No.	Remarks
1	9316550	Solenoid Valve	1		Two Spool Solenoid Valve
2	.....	Housing	1		NSEP
3	9314145	Solenoid Valve	2		
4	.....	Solenoid	1		NSEP
5	.....	Sleeve	1		NSEP
6	.....	Sleeve	1		NSEP
7	4163873	O-Ring	1		SUB FOR 4484116, AT153904 AND 0408411
8	R99052	O-Ring	1		SUB FOR 4484118 AND 408410
9	4185600	O-Ring	1		
10	.....	Spool	1		NSEP
11	.....	Lock Washer	1		NSEP
12	.....	Plate	1		NSEP
13	4484114	O-Ring	1		
14	19M7600	Screw	2		M5 X 12, SUB FOR J780512
15	9772287	Sleeve	1		
16	CH11560	Packing	1		SUB FOR 939356
17	4613265	Ball	1		
18	4712839	Cap	1		
19	4453196	O-Ring	1		
20	9761179	Plug	2		



Solenoid Valve Components, Five Spool

TX1115841 C.1

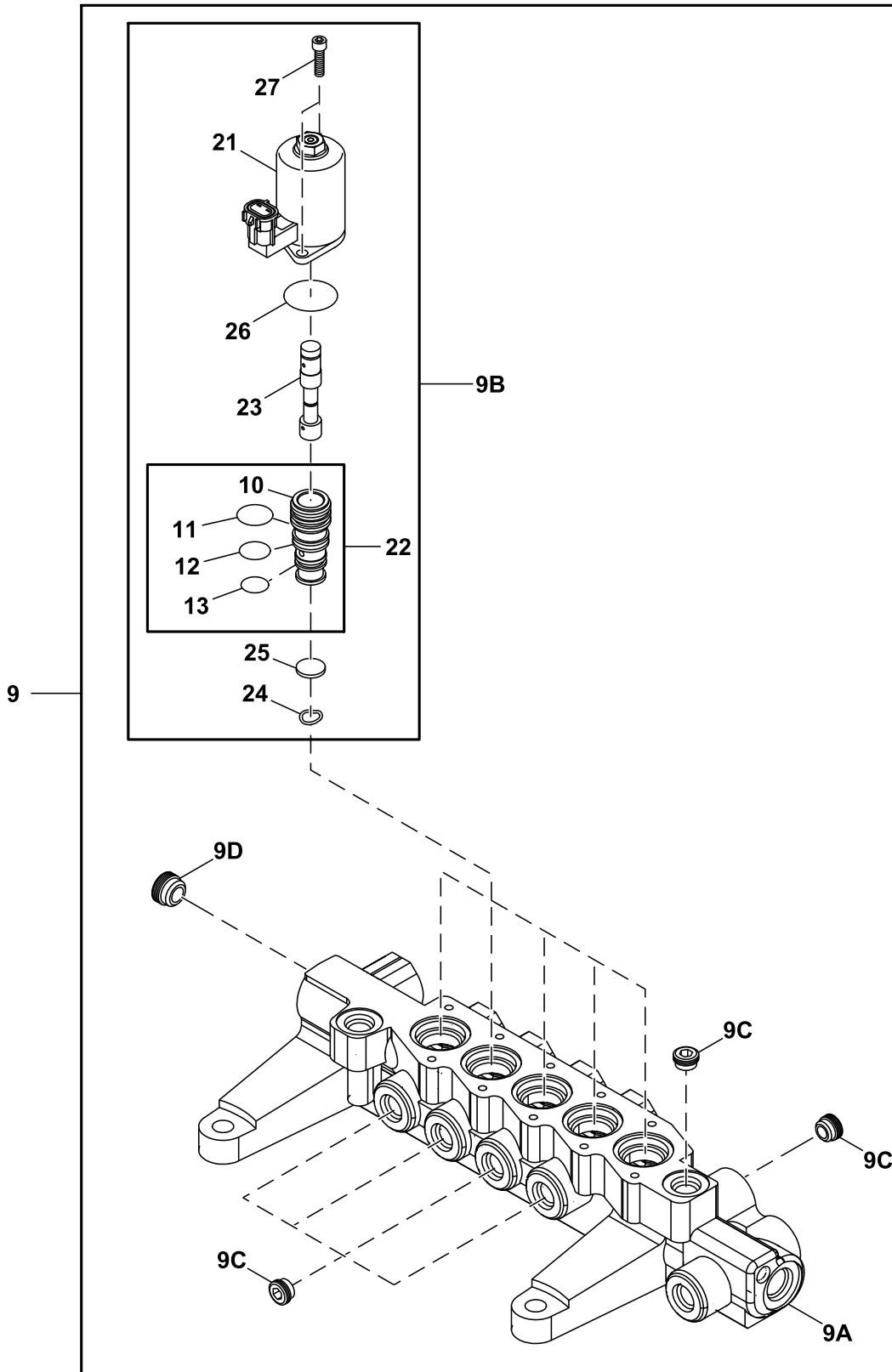

TX1115841

Key	Part No.	Part Name	Qty.	Serial No.	Remarks
9	9316549	Solenoid Valve	1		Five Spool
9A	.....	Housing	1		NSEP
9B	9314145	Solenoid Valve	5		
9C	9761179	Plug	6		
9D	9228828	Plug	1		
10	.....	Housing	1		NSEP
11	4163873	O-Ring	1		SUB FOR 4484116
12	R99052	O-Ring	1		SUB FOR 4484118
13	4185600	O-Ring	1		
21	.....	Solenoid	1		NSEP
22	.....	Sleeve	1		NSEP
23	.....	Spool	1		NSEP
24	.....	Washer	1		NSEP
25	.....	Plate	1		NSEP
26	4484114	O-Ring	1		
27	19M7600	Screw	2		M5 X 12, SUB FOR J780512

Solenoid Valve Components

TX1200420 A.1

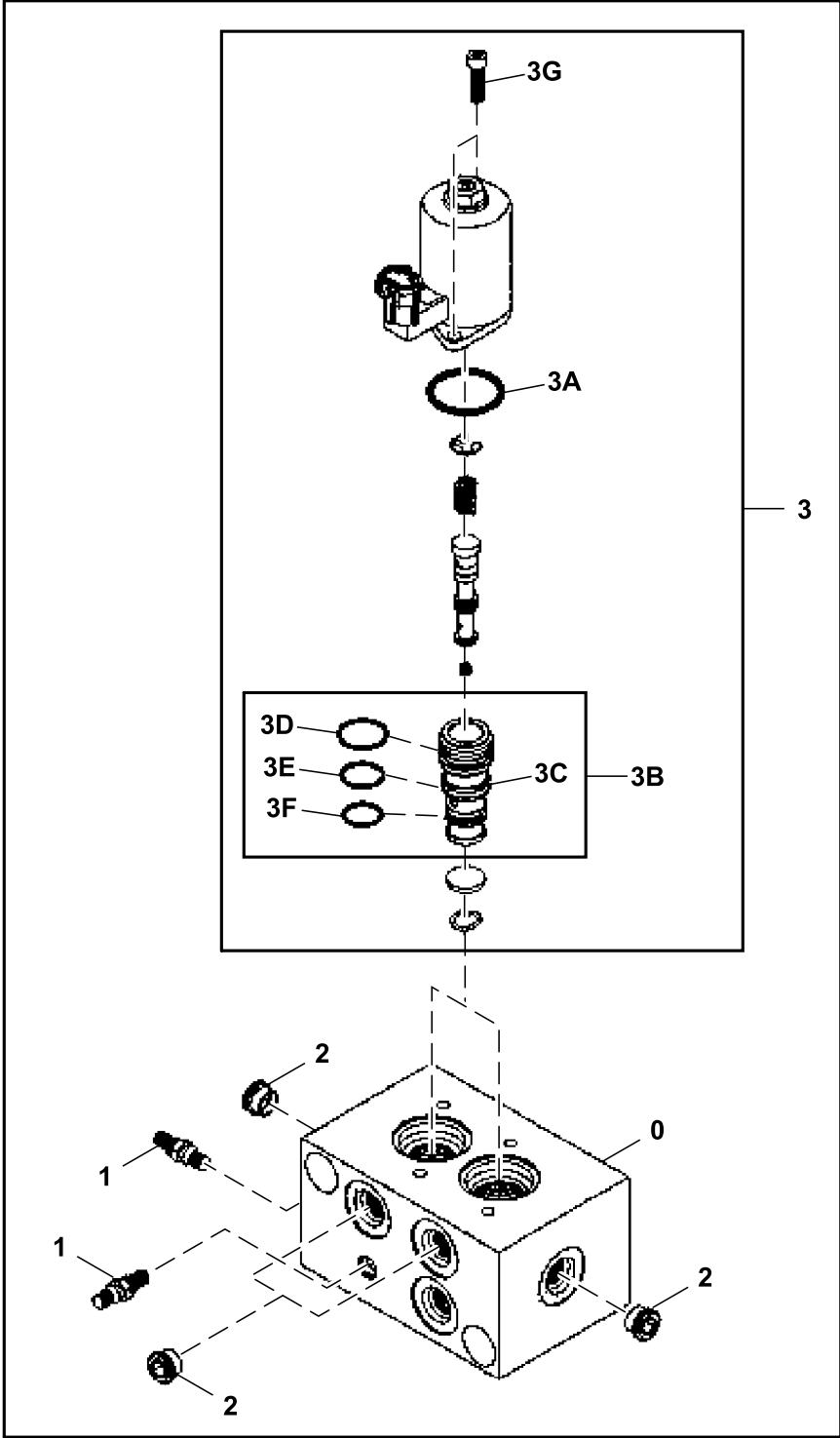

TX1200420

**33 Backhoe and Excavator  
3362 Control & Load Holding Valves**

Key	Part No.	Part Name	Qty.	Serial No.	Remarks
0	.....	Housing	1		NSEP
1	3095884	Plug	2		
2	9761179	Plug	4		
3	9304836	Solenoid	2		
3A	4484114	O-Ring	1		
3B	.....	Sleeve	1		NSEP
3C	.....	Spool	1		NSEP
3D	4163873	O-Ring	1		SUB FOR 4484116
3E	R99052	O-Ring	1		SUB FOR 4484118
3F	4185600	O-Ring	1		
3G	19M7600	Screw	2		M5 X 12, SUB FOR J780512
10	FYB60000441	Solenoid Valve	1		SUB FOR 9322239, Solenoid Valve

Shuttle Valve With Additional Pump

TX1170137 A.1

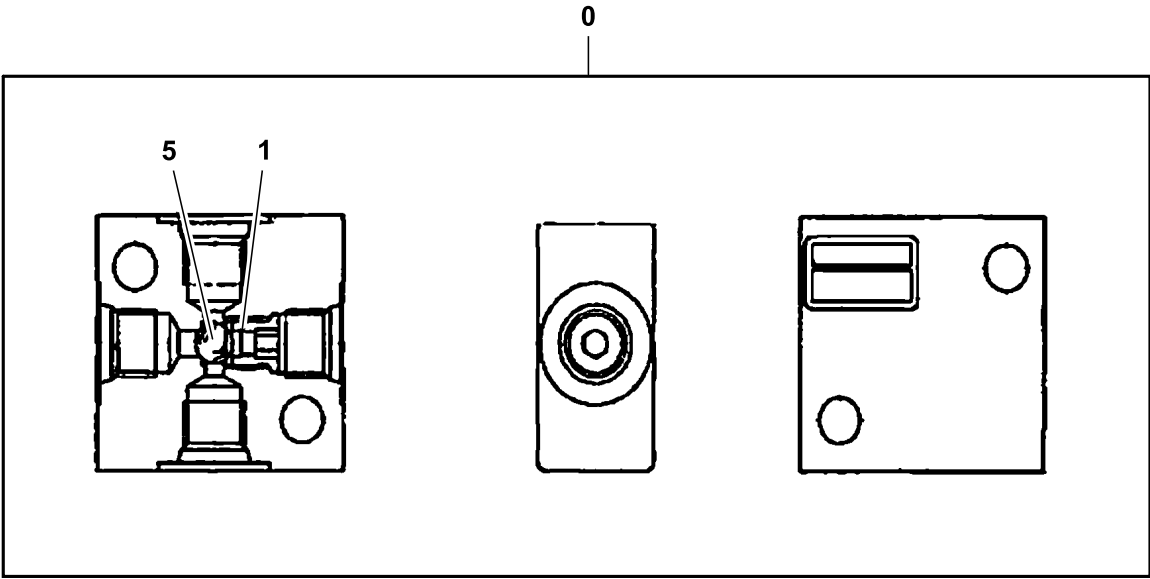

TX1170137

---

<i>Key</i>	<i>Part No.</i>	<i>Part Name</i>	<i>Qty.</i>	<i>Serial No.</i>	<i>Remarks</i>
0	4411001	Flow Control Hyd. Valve	1		
1	0614101	Seat	1		
5	0926421	Ball	1		

---

Pilot Shutoff Solenoid Valve

TX1095605 C.1

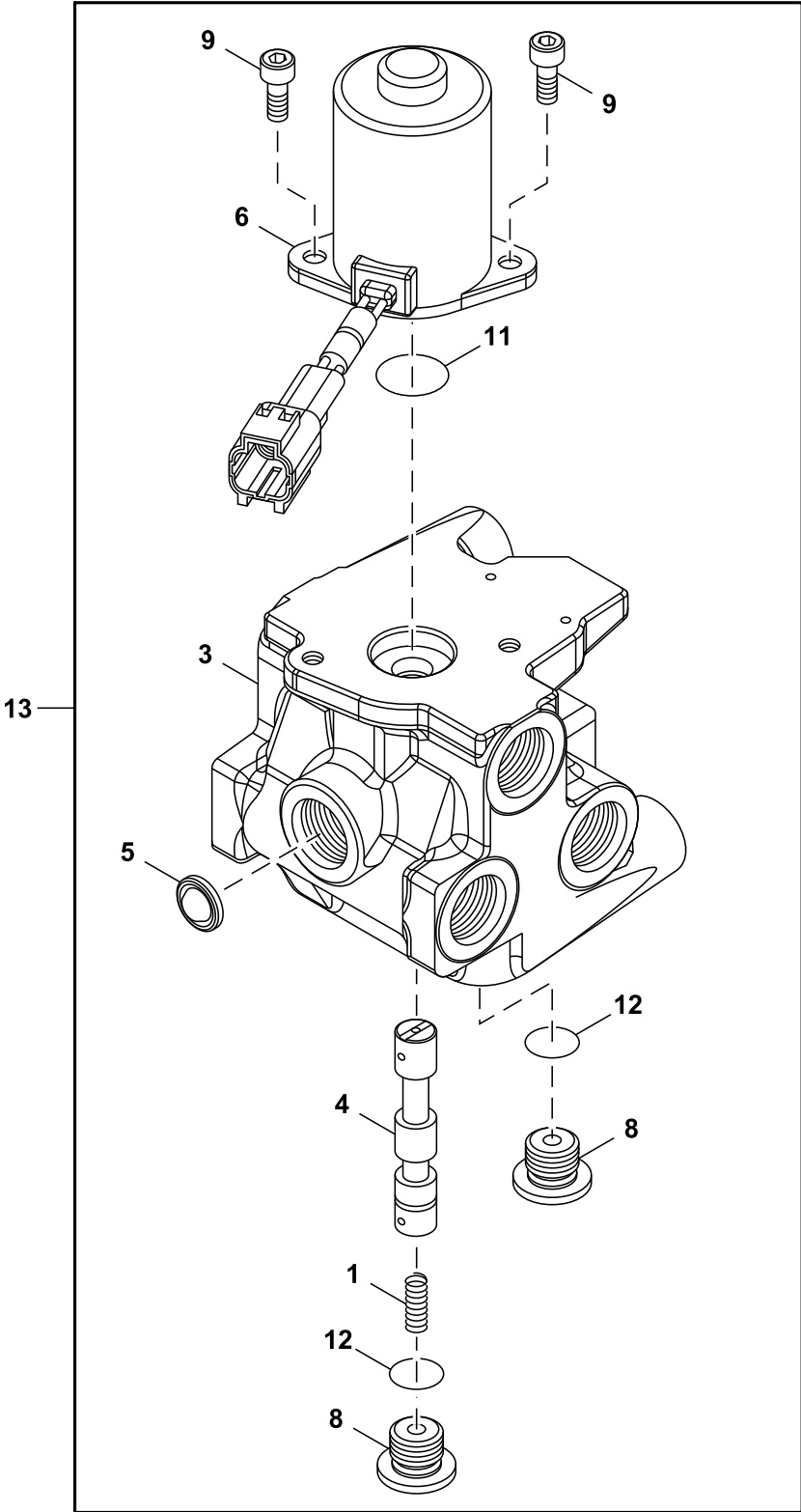

TX1095605

<i>Key</i>	<i>Part No.</i>	<i>Part Name</i>	<i>Qty.</i>	<i>Serial No.</i>	<i>Remarks</i>
1	0624904	Spring	1		
3	.....	Housing	1		NSEP
4	.....	Spool	1		NSEP
5	.....	Screen	1		NSEP
6	0976504	Solenoid Hydraulic Valve	1		
8	0732608	Plug	2		
9	0794204	Bolt	2		
11	CH10570	O-Ring	1		SUB FOR 954495
12	M800650	Packing	2		SUB FOR 957366
13	4609630	Valve	1		Pilot Shutoff Solenoid



Selector Valve Components

TX1170247 A.1

0

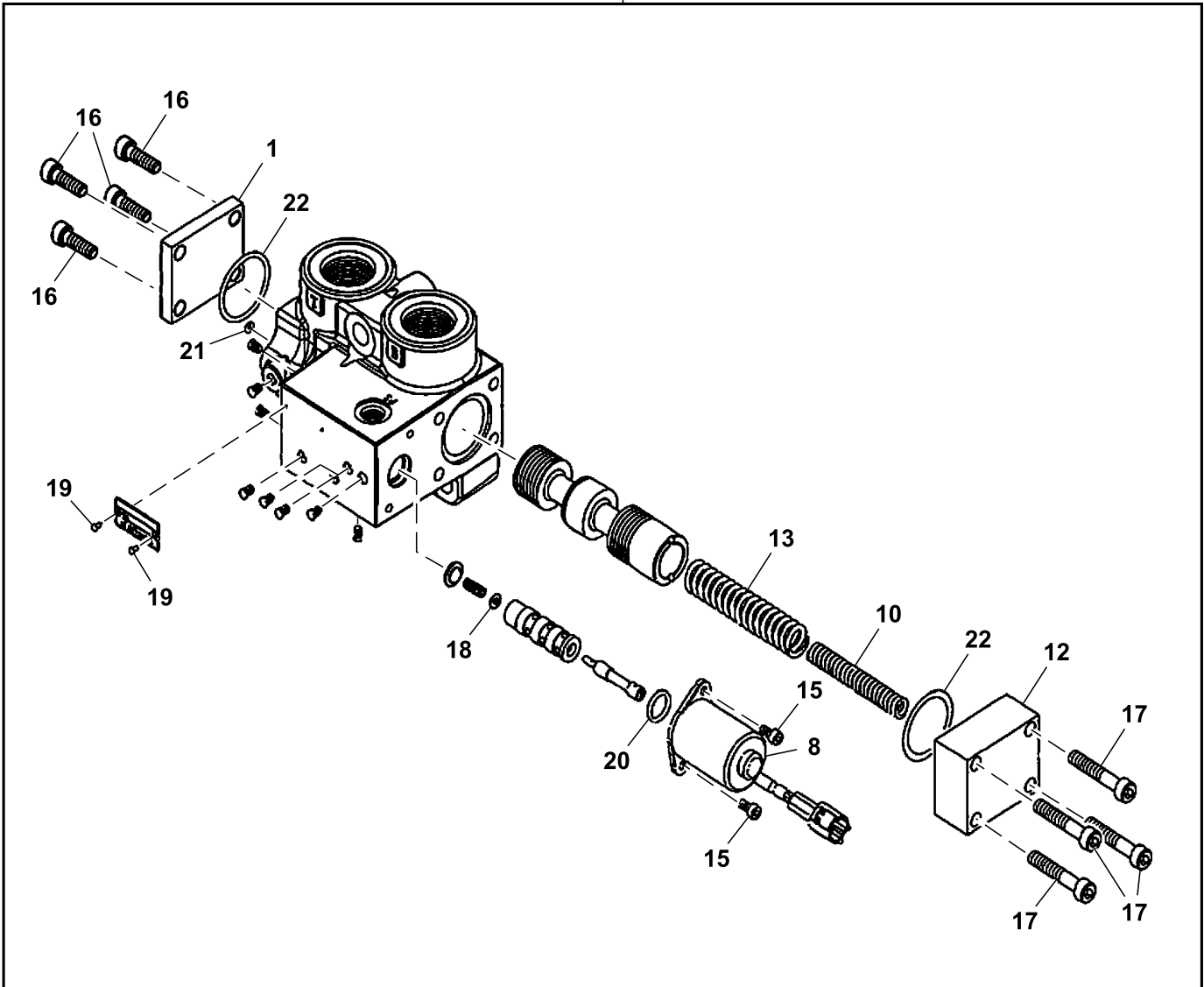

TX1170247

Key	Part No.	Part Name	Qty.	Serial No.	Remarks
0	4713713	Valve	1		Selector Valve
1	FXB00002245	Cover	1		
8	0976504	Solenoid Hydraulic Valve	1		
10	FXB00002249	Spring	1		
12	FXB00002251	Cover	1		
13	FXB00002252	Spring	1		
15	0624906	Bolt	2		
16	0370410	Bolt	4		
17	FXB00002253	Bolt	4		
18	24M7117	Washer	1		4.300 X 9 X 0.800 mm, SUB FOR A590104
19	0794701	Screw	2		SUB FOR 954495
20	CH10570	O-Ring	1		
21	FXB00002254	O-Ring	1		
22	A811040	O-Ring	2		

Auxiliary Stop Valve Components

TX1212925 A.1

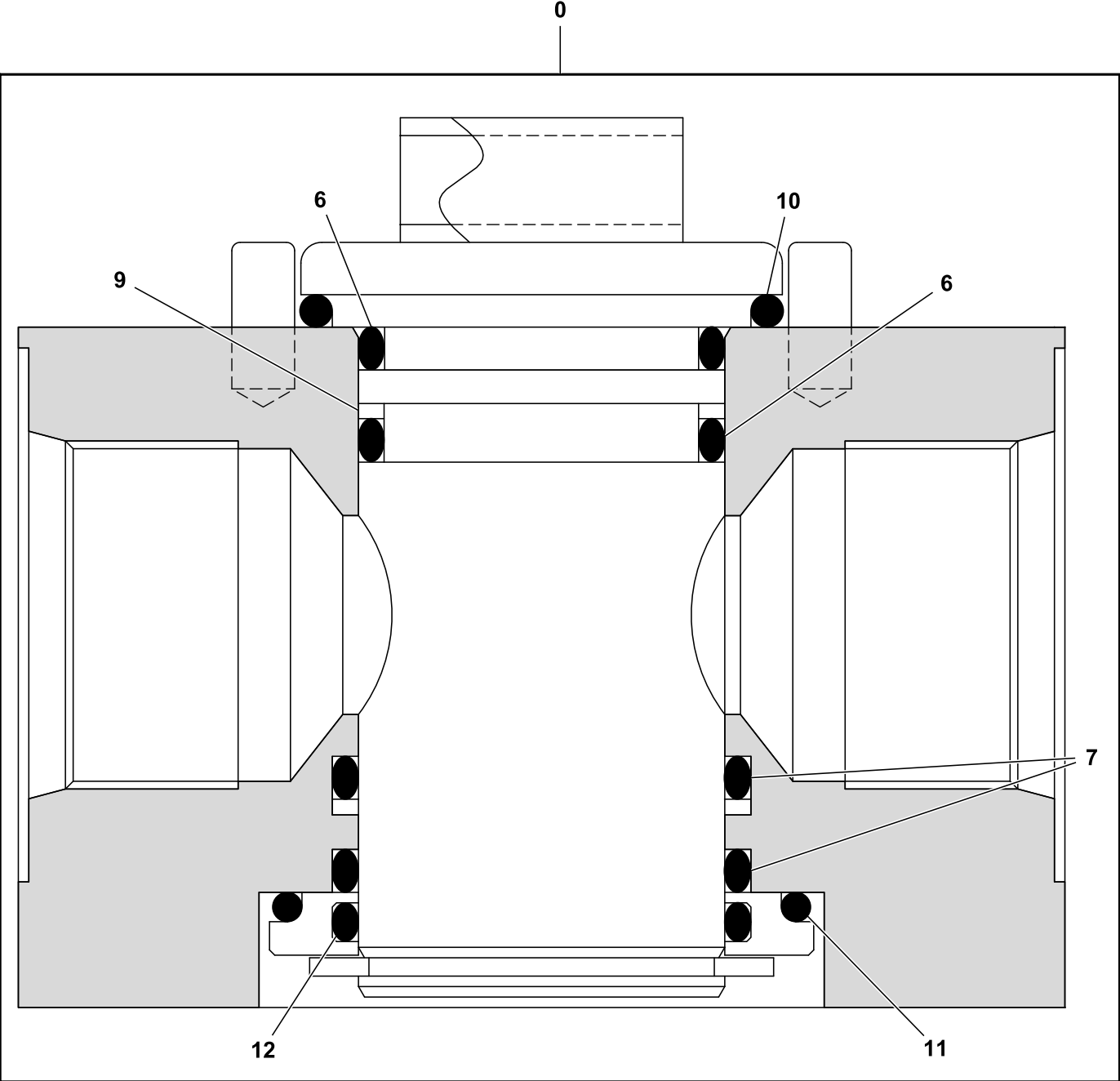

TX1212925

---

<i>Key</i>	<i>Part No.</i>	<i>Part Name</i>	<i>Qty.</i>	<i>Serial No.</i>	<i>Remarks</i>
0	4447675	Flow Control Hyd. Valve	1		Auxiliary Stop Valve
6	A811030	O-Ring	2		
7	AT264324	O-Ring	2		SUB FOR A811035
9	4284569	Back-Up Ring	1		
10	4477001	O-Ring	1		
11	4477002	O-Ring	1		
12	4477000	O-Ring	1		

---

Rotary Valve Components

TX1126464 D.1

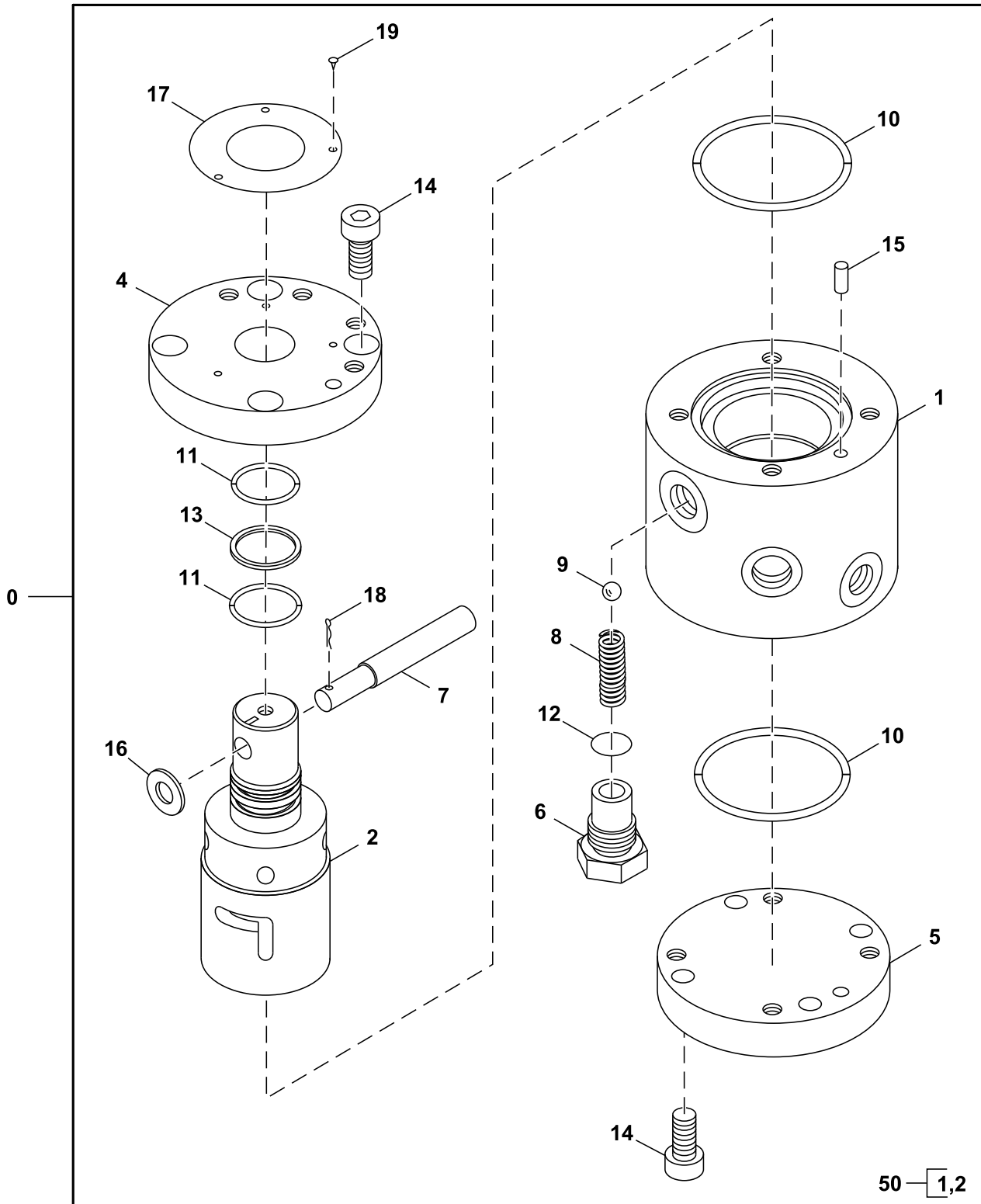

0

50 — 1,2

TX1126464

60 — 10,11,12,13

**33 Backhoe and Excavator  
3362 Control & Load Holding Valves**

Key	Part No.	Part Name	Qty.	Serial No.	Remarks
0	4612930	Valve	1		Rotary Valve
1	.....	Housing	1		NSEP
2	.....	Spindle	1		NSEP
4	4479766	Cover	1		
5	4479767	Cover	1		
6	4479768	Plug	1		
7	FYD00004981	Handle	1		
8	4449860	Spring	1		
9	4449861	Ball	1		
10	A810060	Packing	2		
11	985582	O-Ring	2		
12	CH10569	Packing	1		SUB FOR 962567
13	4040365	Back-Up Ring	1		
14	19M7660	Screw	8		M8 X 20, SUB FOR J780820
15	4051267	Spring Pin	1		
16	24M7055	Washer	1		8.400 X 16 X 1.600 mm, SUB FOR A590108
17	.....	Plate	1		NSEP
18	H132922	Cotter Pin	1		SUB FOR 4022697
19	.....	Rivet	3		NSEP
50	4478298	Valve	1		Valve Body
60	4479774	Seal Kit	1		

Electric Solenoid Valve Kit (1 Way)

TX1119515 C.2

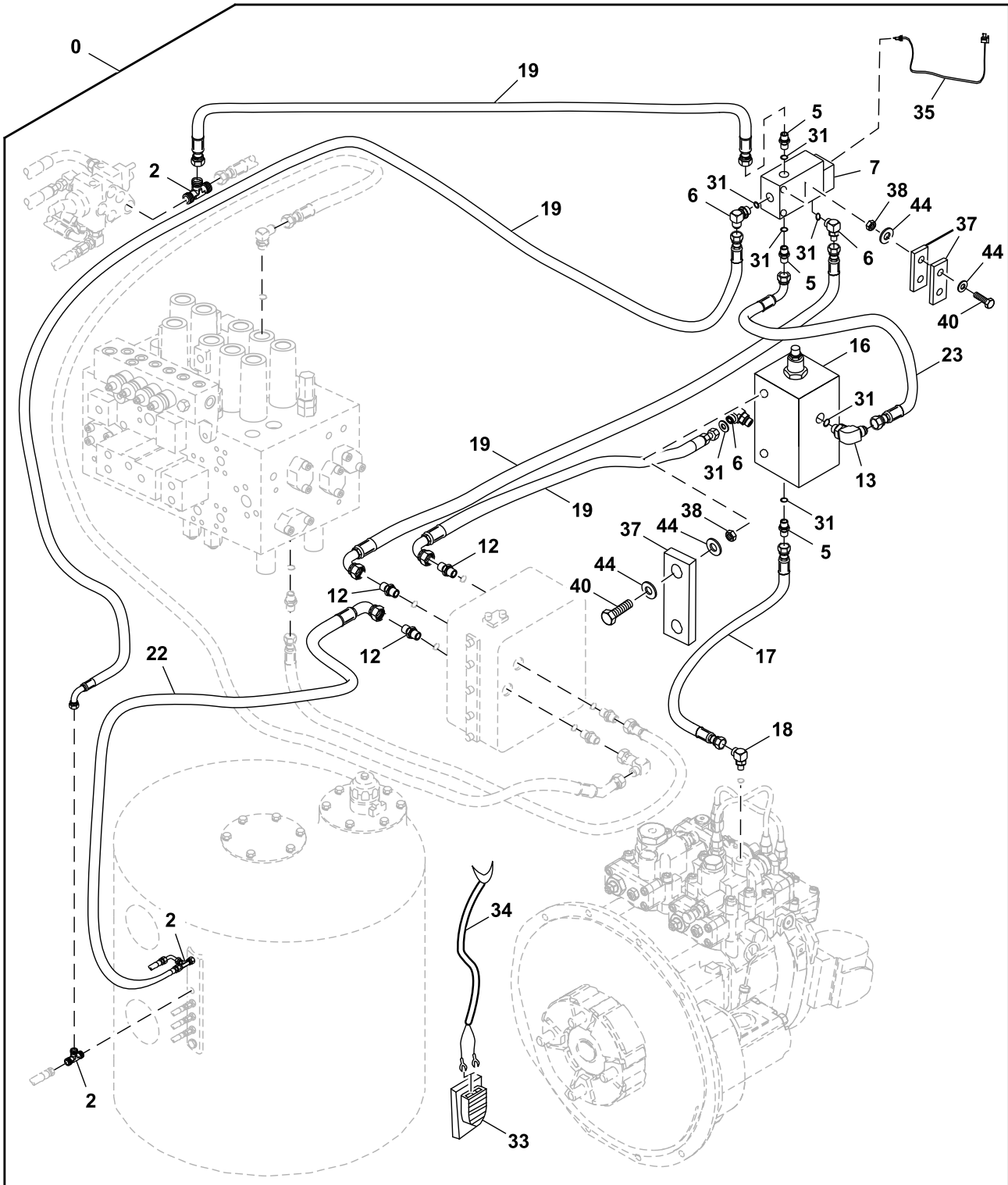

TX1119515

**33 Backhoe and Excavator  
3362 Control & Load Holding Valves**

Key	Part No.	Part Name	Qty.	Serial No.	Remarks
<b>0</b>	<b>AT354488</b>	<b>Field Installation Kit</b>	<b>1</b>		<b>Whole Goods</b>
2	AT36921	Tee Fitting	3		
5	R27212	Fitting	3		
6	AT35121	Elbow Fitting	3		
7	AT306723	Elec.Proportional Valve	1		
12	A852133	Adapter Fitting	3		
13	AT38033	Elbow Fitting	1		
16	AT186623	Hydraulic Pressure Valve	1		
17	4652483	Hydraulic Hose	1		
18	AE24616	Elbow Fitting	1		90 DEGREE
19	AT331768	Hydraulic Hose	4		
22	AT130684	Hydraulic Hose	1		
23	AT71732	Hydraulic Hose	1		
31	R26448	O-Ring	7		
33	AT82210	Switch	1		Foot Pedal
34	AT457430	Wiring Harness	1		Foot Pedal, AT196588 NLA
35	AT191297	Wiring Harness	1		Jumper Harness
36	R44302	Tie Band	7		Not Illustrated
37	T202379	Strap	3		
38	14M7027	Nut	2		M6
40	19M9090	Cap Screw	2		M6 X 100
44	24M7139	Washer	4		6.400 X 18 X 1.600 mm
45	T149434	Label	1		English, Important, Not Illustrated
	T222993	Label	1		Spanish, Important, Not Illustrated
	T222992	Label	1		French, Important, Not Illustrated
	T346643	Label	1		Portuguese, Important, Not Illustrated



Electric Solenoid Valve Kit (2 Way)

TX1119505 A.1

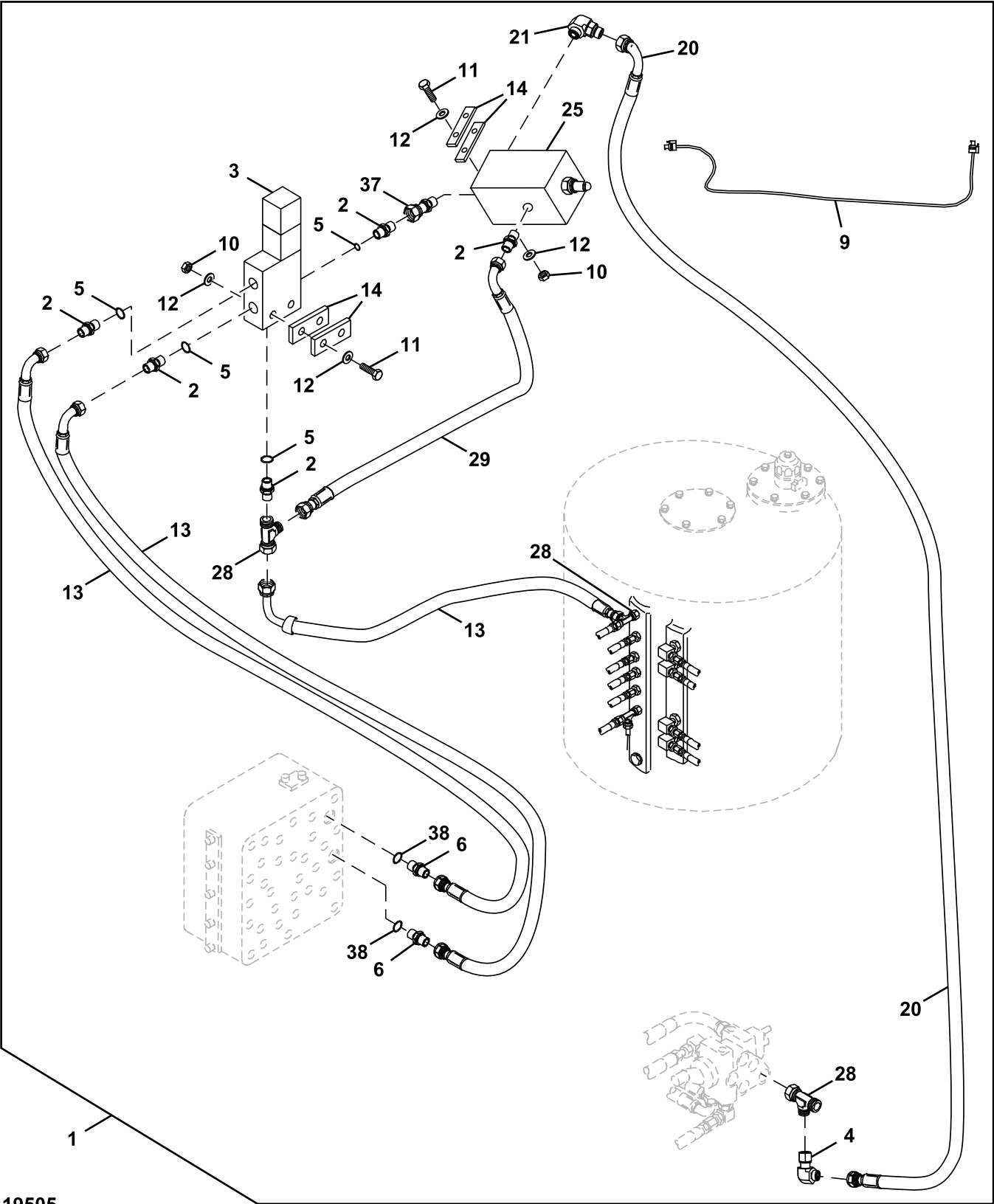

TX1119505

Key	Part No.	Part Name	Qty.	Serial No.	Remarks
..	.....	<b>Field Installation Kit</b>	<b>1</b>		<b>AT342526 NLA, Whole Goods, Solenoid Valve</b>
2	R27212	Fitting	5		
3	AT180585	Solenoid Valve	1		
4	AE24616	Elbow Fitting	1		
5	R26448	O-Ring	4		
6	AT131445	Adapter Fitting	2		
9	AT331104	Wiring Harness	1		INCLUDES (2) AR94101, Solenoid Valve Wiring Harness
	AR94101	Diode	2		Not Illustrated
10	14M7272	Nut	4		M6
11	19M7529	Cap Screw	4		M6 X 55
12	24M7139	Washer	8		6.400 X 18 X 1.600 mm
13	AT331768	Hydraulic Hose	3		
14	T202379	Strap	4		
20	AT78124	Hydraulic Hose	1		
21	AT35121	Elbow Fitting	1		
25	AT186623	Hydraulic Pressure Valve	1		Pressure Reducing Valve
28	AT36921	Tee Fitting	3		
29	AT108783	Hydraulic Hose	1		
37	AE52955	Adapter Fitting	1		
38	CH11570	O-Ring	2		

Relief Valve, Crusher

TX1250045 A.1

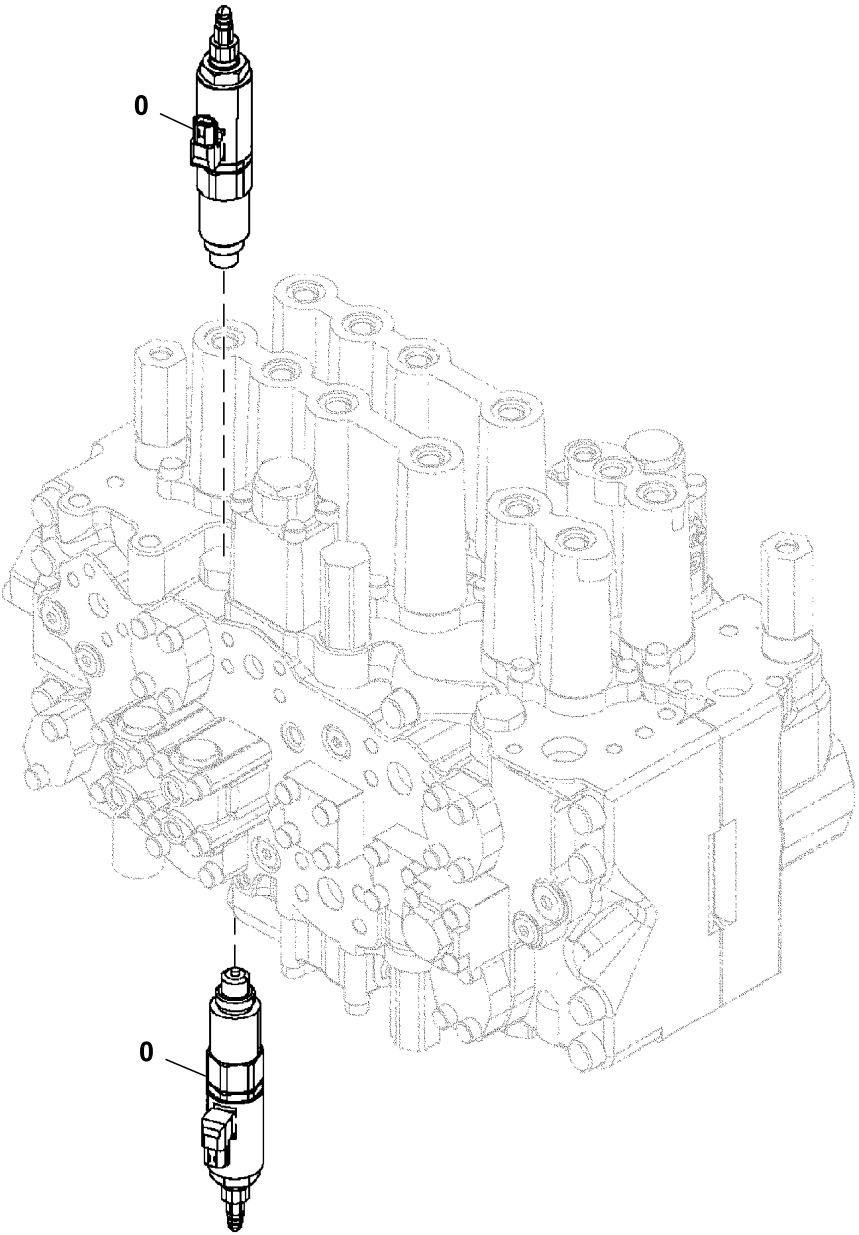

TX1250045

---

<i>Key</i>	<i>Part No.</i>	<i>Part Name</i>	<i>Qty.</i>	<i>Serial No.</i>	<i>Remarks</i>
0	4722642	Solenoid Hydraulic Valve	2		Components On Separate Page

---

Relief Valve Components

TX1170050 A.1

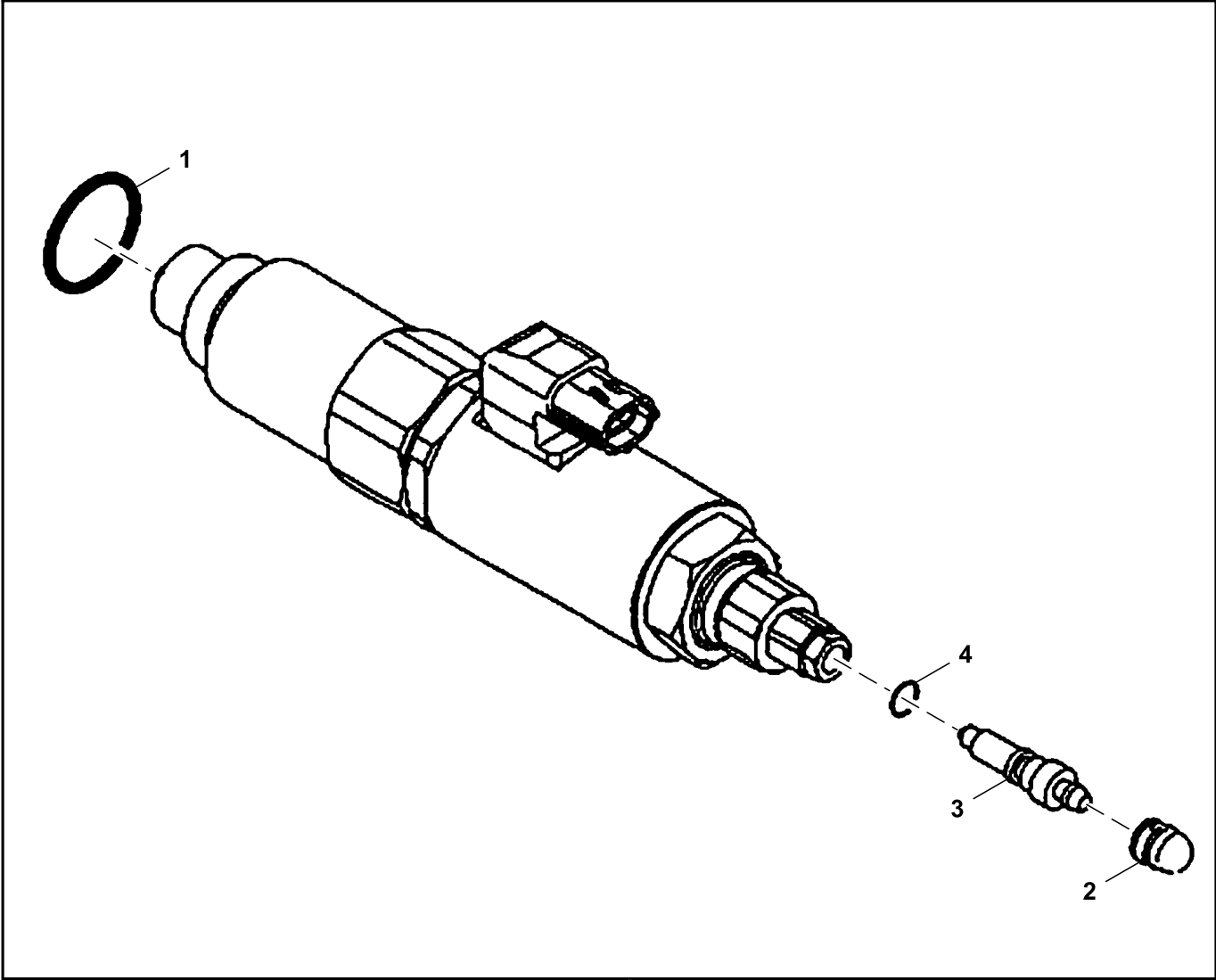

0

TX1170050

---

<i>Key</i>	<i>Part No.</i>	<i>Part Name</i>	<i>Qty.</i>	<i>Serial No.</i>	<i>Remarks</i>
0	4722642	Pressure Relief Valve	1		
1	0100043	O-Ring	1		
2	FYA00013760	Cap	1		
3	FXB00005555	Valve	1		Air
4	FXB00005556	O-Ring	1		

---

Auxiliary Function Valve And Wiring Harness

TX1211498 A.1

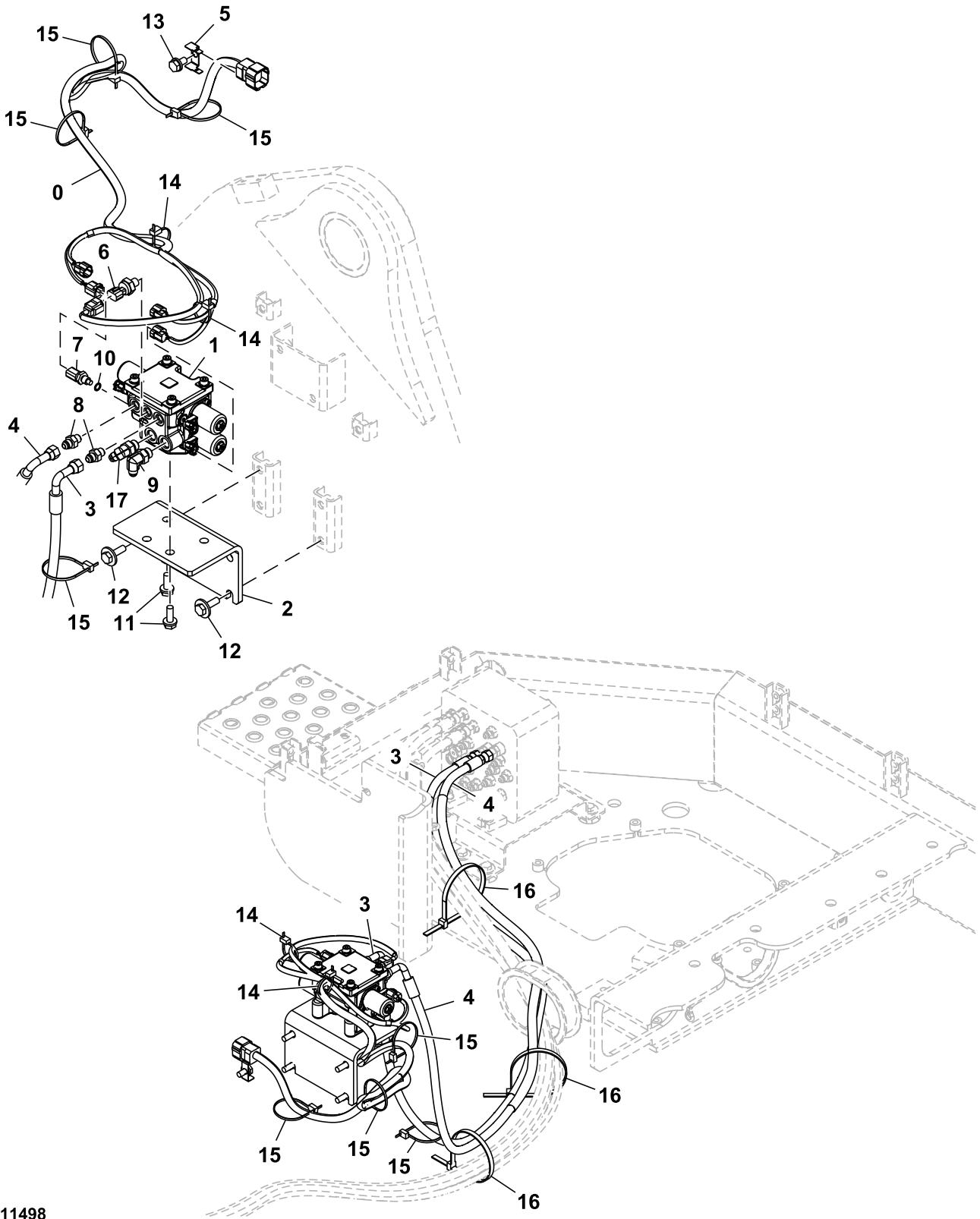

TX1211498

**33 Backhoe and Excavator  
3362 Control & Load Holding Valves**

Key	Part No.	Part Name	Qty.	Serial No.	Remarks
0	FYA00019634	Wiring Harness	1		Auxiliary Function Lever, Body
1	FYB60001070	Solenoid Valve	1		SUB FOR FYB60000150, Auxiliary Function, Components On Separate Page
2	FYA00020153	Bracket	1		
3	FYA00019779	Hose	1		ALSO ORDER (2) 4327293, FYA60014331 NLA
	4327293	Guard	2		
4	4690529	Hose	1		ALSO ORDER (2) 4327293, FYA60014332 NLA
	4327293	Guard	2		
5	4602634	Bracket	1		
6	4436535	Sensor	1		Pressure, INCLUDES 957366
	957366	O-Ring	1		
7	4333200	Sensor	1		Temperature
8	A852123	Adapter Fitting	2		INCLUDES 957366
	957366	O-Ring	1		
9	A852333	Elbow Fitting	1		INCLUDES 4622346
	4297380	O-Ring	1		SUB FOR 4622346 OR 4509180
10	CH17167	O-Ring	1		SUB FOR 4506320
11	.....	Screw With Washer	4		J271030 NLA
	19M7662	Cap Screw	4		M10 X 30, SUB FOR J901030
	24M7346	Washer	4		11 X 20 X 2 mm, SUB FOR J222010
12	.....	Screw With Washer	4		J281035 NLA
	19M7550	Cap Screw	4		M10 X 35, SUB FOR J901035
	4486055	Washer	4		
13	.....	Screw With Washer	1		J271020 NLA
	19M7938	Cap Screw	1		M10 X 20, SUB FOR J901020
	24M7346	Washer	1		11 X 20 X 2 mm, SUB FOR J222010
14	H77698	Tie Band	2		SUB FOR 4055311
15	H77698	Tie Band	5		SUB FOR 4055312
16	H77698	Tie Band	3		SUB FOR 4121859
17	A852233	Elbow Fitting	1		INCLUDES 4622346
	4297380	O-Ring	1		SUB FOR 4622346 OR 4509180



Solenoid Valve Components, Auxiliary Function

TX1184517 B.1

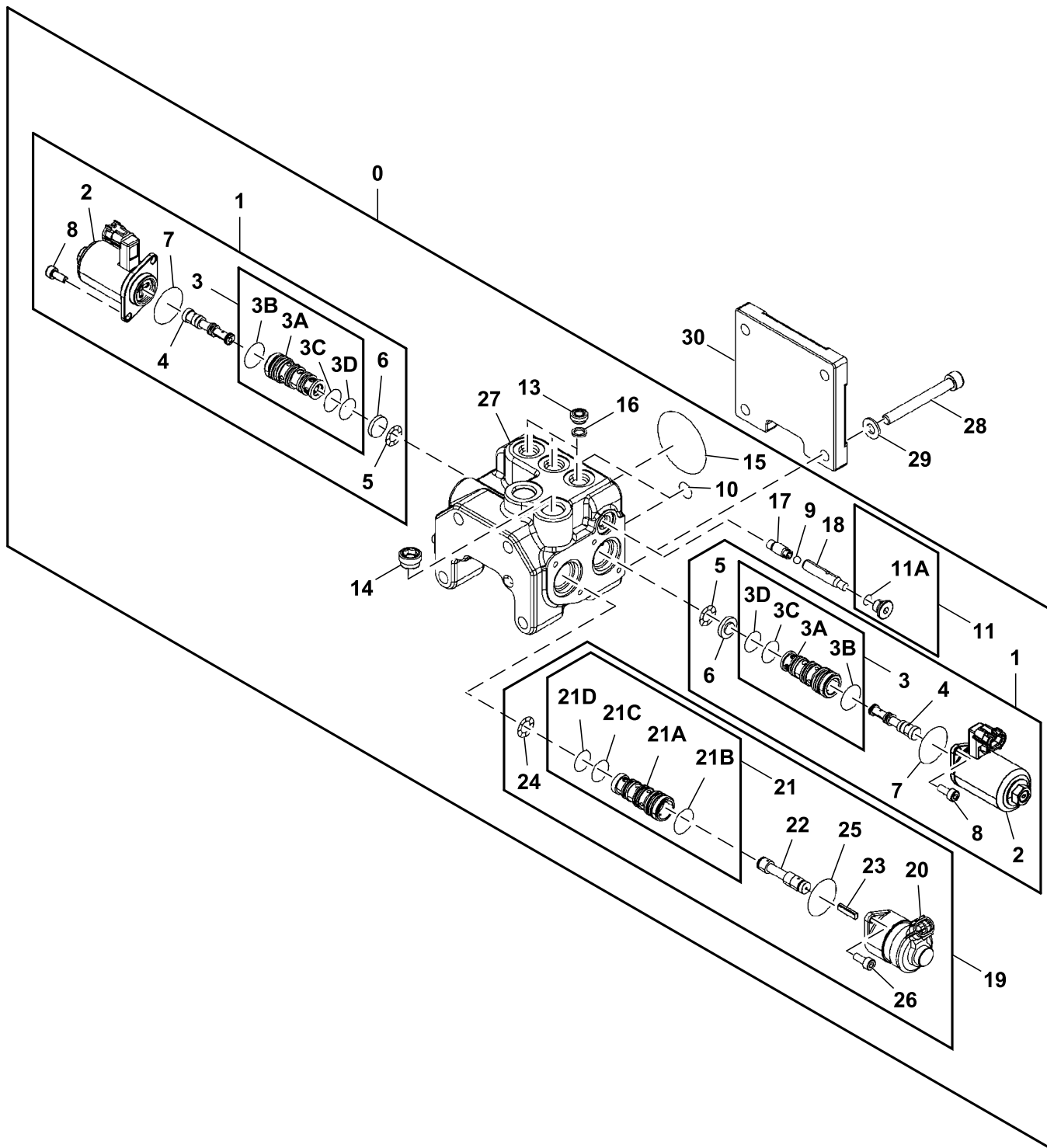

TX1184517

**33 Backhoe and Excavator  
3362 Control & Load Holding Valves**

Key	Part No.	Part Name	Qty.	Serial No.	Remarks
0	FYB60001070	Solenoid Valve	1		Auxiliary Functional Solenoid Valve, SUB FOR FYB60000150
1	9314145	Solenoid Valve	2		
2	.....	Solenoid	1		NLA
3	.....	Sleeve	1		NLA
3A	.....	Sleeve	1		NLA
3B	4163873	O-Ring	1		SUB FOR 4484116
3C	R99052	O-Ring	1		SUB FOR 4484118
3D	4185600	O-Ring	1		
4	.....	Spool	1		NLA
5	4489678	Washer	1		
6	.....	Plate	1		NLA
7	4484114	O-Ring	1		
8	19M7600	Screw	2		M5 X 12, SUB FOR J780512
9	4602182	Ball	1		
10	CH11560	Packing	2		SUB FOR 939356
11	9134109	Drain Plug	1		SUB FOR 9089484
11A	4506408	O-Ring	1		
13	9761179	Plug	3		
14	9228828	Plug	1		
15	CH11436	O-Ring	1		SUB FOR A810050
16	4666096	Seal	3		
17	4654403	Piston	1		
18	4654404	Piston	1		
19	FYB60000134	Valve	1		Solenoid
20	.....	Solenoid	1		NLA
21	.....	Sleeve	1		NLA
21A	.....	Sleeve	1		NLA
21B	4163873	O-Ring	1		SUB FOR 4484116
21C	R99052	O-Ring	1		SUB FOR 4484118
21D	4185600	O-Ring	1		
22	.....	Spool	1		NLA
23	.....	Rod	1		NLA
24	.....	Washer	1		NLA
25	4484114	O-Ring	1		
26	T111645	Screw	2		SUB FOR M340513
27	.....	Housing	1		NLA
28	19M8735	Screw	4		M8 X 30, SUB FOR J780830
29	4669080	Washer	4		
30	3107707	End Plate	1		

Suction Lines

TX1115832 A.1

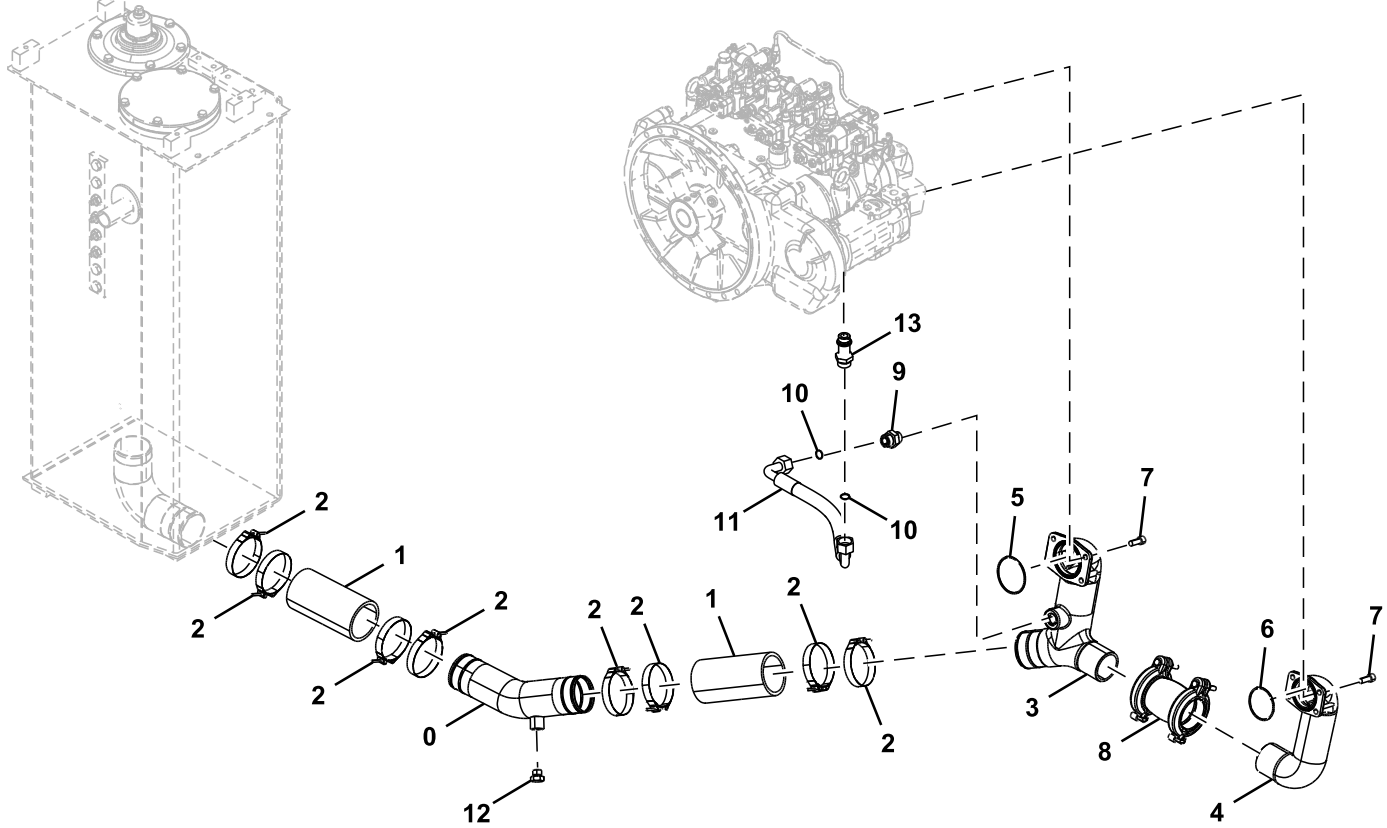

TX1115832

Key	Part No.	Part Name	Qty.	Serial No.	Remarks
0	8123672	Pipe	1		
1	4348414	Hose	2		
2	AT56658	Hose Clamp	8		SUB FOR 4283535
3	1036798	Manifold	1		
4	2057748	Manifold	1		
5	CH17854	Packing	1		SUB FOR A811085
6	TH105684	O-Ring	1		SUB FOR A811075
7	19M7988	Screw	8		M12 X 30, SUB FOR J781230
8	4071215	Coupling	1		SUB FOR FXV0000007
9	A853166	Adapter Fitting	1		INCLUDES AT318035
	AT318035	O-Ring	1		SUB FOR 4506424
10	T77858	O-Ring	2		SUB FOR 4187308
11	FYA00002708	Hose	1		
12	4174541	Fitting	1		INCLUDES 4506418, SUB FOR A885004
	4506418	O-Ring	1		
13	4189539	Adapter Fitting	1		INCLUDES AT318035
	AT318035	O-Ring	1		SUB FOR 4506424

Delivery Lines

TX1115957 A.1

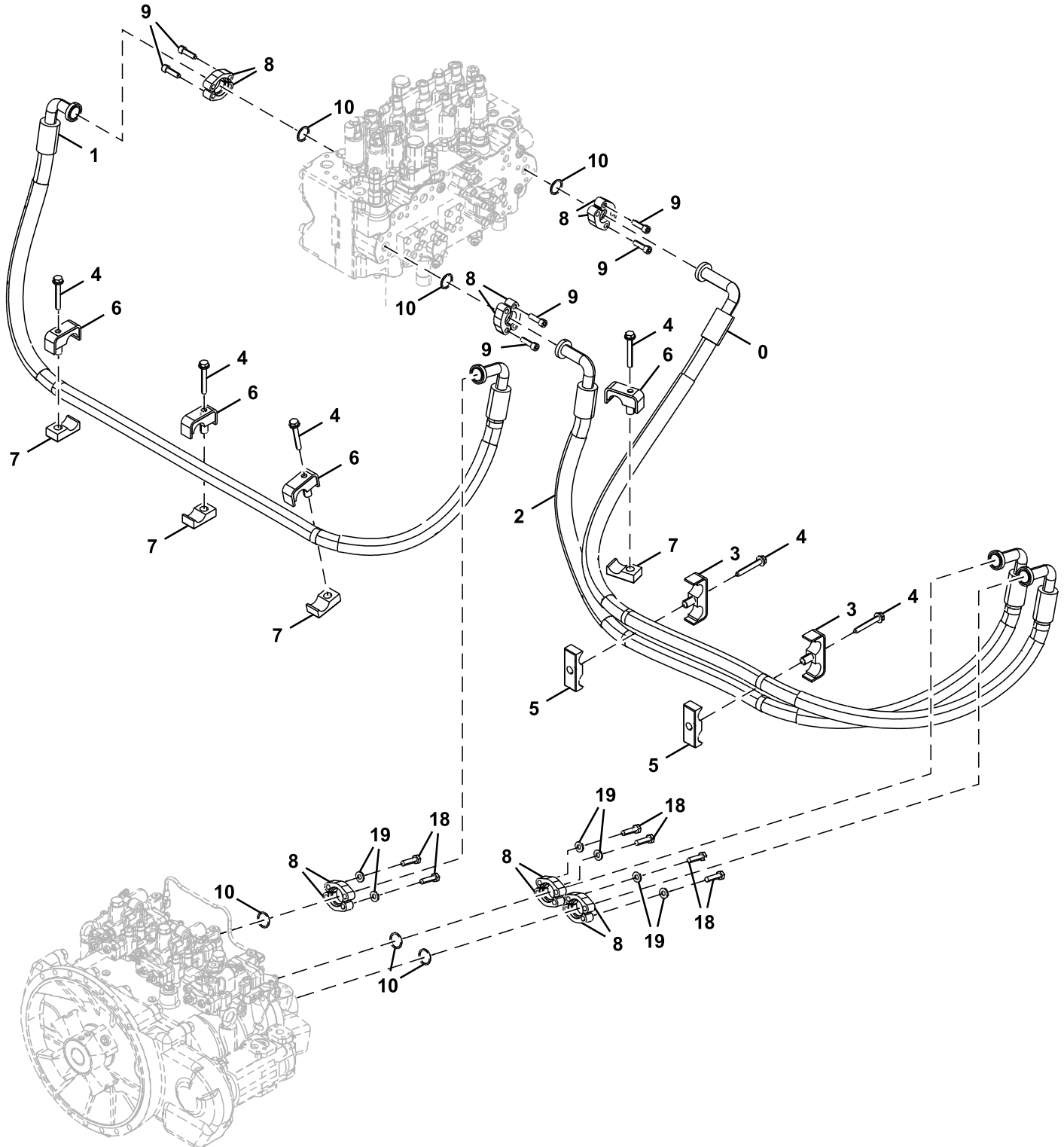

TX1115957

Key	Part No.	Part Name	Qty.	Serial No.	Remarks
0	FYA00006290	Hose	1		ALSO ORDER (5) 4327294, FYA60017795 NLA
	4327294	Hose Guard	5		
1	FYA00006849	Hose	1		ALSO ORDER (4) 4327284, FYA60016281 NLA
	4327284	Hose Guard	4		
2	FYA00022113	Hose	1		ALSO ORDER (4) 4327294, FYA60016282 NLA
	4327294	Hose Guard	4		
3	8124756	Clamp	2		
4	.....	Screw With Washer	6		J271290 NLA
	19M7943	Cap Screw	6		M12 X 90, SUB FOR J901290
	24M7345	Washer	6		13.500 X 24 X 2.500 mm, SUB FOR J222012
5	4720568	Isolator	2		
6	8120722	Clamp	4		
7	4710535	Isolator	4		
8	4085560	Flange Fitting	12		
9	19M9163	Screw	12		M12 X 40, SUB FOR J781240
10	966993	O-Ring	6		
18	19M7496	Cap Screw	12		M12 X 45, SUB FOR J921245
19	24M7345	Washer	12		13.500 X 24 X 2.500 mm, SUB FOR J222012

Drain Lines

TX1115835 A.1

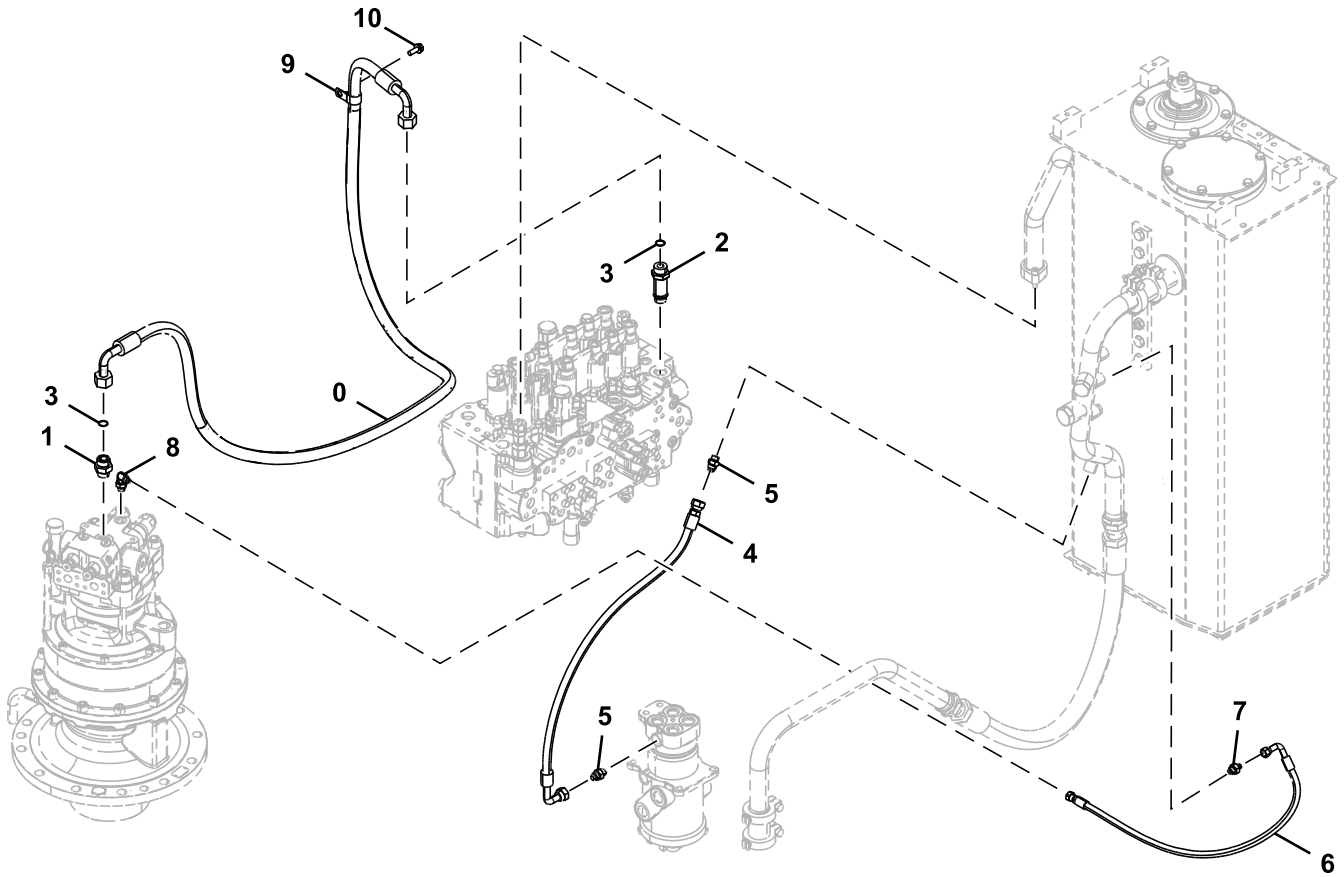

TX1115835

Key	Part No.	Part Name	Qty.	Serial No.	Remarks
0	FYA00015269	Hose	1		ALSO ORDER (5) 4327294, FYA60016017 NLA
	4327294	Hose Guard	5		
1	A853166	Adapter Fitting	1		INCLUDES AT318035
	AT318035	O-Ring	1		SUB FOR 4506424
2	4230904	Adapter Fitting	1		
3	T77858	O-Ring	2		SUB FOR 4187308
4	4446905	Hydraulic Hose	1		
5	A852134	Adapter Fitting	2		INCLUDES 4622346
	4297380	O-Ring	1		SUB FOR 4622346 AND 4509180
6	4437738	Hydraulic Hose	1		
7	A852133	Adapter Fitting	1		INCLUDES 4622346
	4297380	O-Ring	1		SUB FOR 4622346 AND 4509180
8	A852333	Elbow Fitting	1		INCLUDES 4622346
	4297380	O-Ring	1		SUB FOR 4622346 AND 4509180
9	R72659	Clamp	1		SUB FOR 4190263
10	.....	Screw With Washer	1		J271030 NLA
	19M7662	Cap Screw	1		M10 X 30
	24M7346	Washer	1		11 X 20 X 2 mm



Return Lines (Control Valve To Hydraulic Oil Tank)

TX1210062 A.1

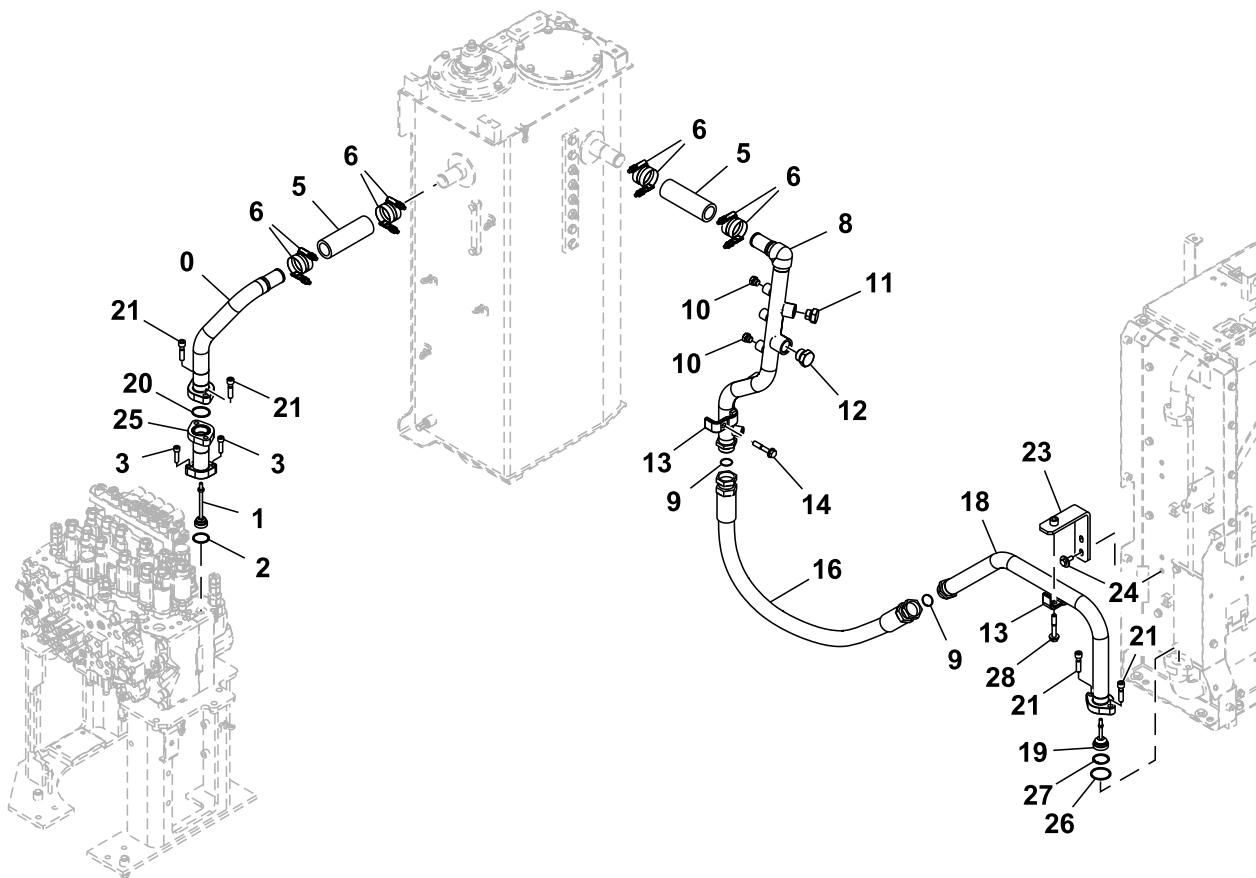

TX1210062

Key	Part No.	Part Name	Qty.	Serial No.	Remarks
0	FYA40031319	Pipe	1		
1	4656988	Valve	1		Steering
2	A811040	O-Ring	1		
3	19M8338	Screw	2		M10 X 40, SUB FOR J781040
5	FYA00036014	Hose	2		
6	FXV00001254	Clamp	8		
8	FYA40004929	Pipe	1		
9	T78612	O-Ring	2		SUB FOR 4187329
10	A885003	Pipe Plug	2		INCLUDES 4622346
	4297380	O-Ring	1		SUB FOR 4622346 AND 4509180
11	A885006	Plug	1		INCLUDES AT318035
	AT318035	O-Ring	1		SUB FOR 4506424
12	A885008	Pipe Plug	1		INCLUDES TH101926
	TH101926	O-Ring	1		SUB FOR 4506429
13	4053698	Clamp	2		
14	.....	Screw With Washer	1		J271270 NLA
	19M7753	Cap Screw	1		M12 X 70, SUB FOR J901270
	24M7345	Washer	1		13.500 X 24 X 2.500 mm, SUB FOR J222012
16	4715728	Hose	1		
18	FYA40004930	Pipe	1		
19	4276584	Flow Control Hyd. Valve	1		
20	A811045	O-Ring	1		
21	19M8824	Screw	2		M12 X 50, SUB FOR J781250
23	FYA40004931	Bracket	1		
24	.....	Screw With Washer	2		J281030 NLA
	19M7662	Cap Screw	2		M10 X 30, SUB FOR J901030
	4486055	Washer	2		
25	FYA40031318	Pipe	1		
26	A811050	O-Ring	1		
27	40M1861	Snap Ring	1		SUB FOR 991718
28	.....	Screw With Washer	1		J271275
	19M8088	Cap Screw	1		M12 X 75, SUB FOR J901275
	24M7345	Washer	1		13.500 X 24 X 2.500 mm, SUB FOR J222012

Return Lines (Control Valve To Cooling Package)

TX1209926 A.1

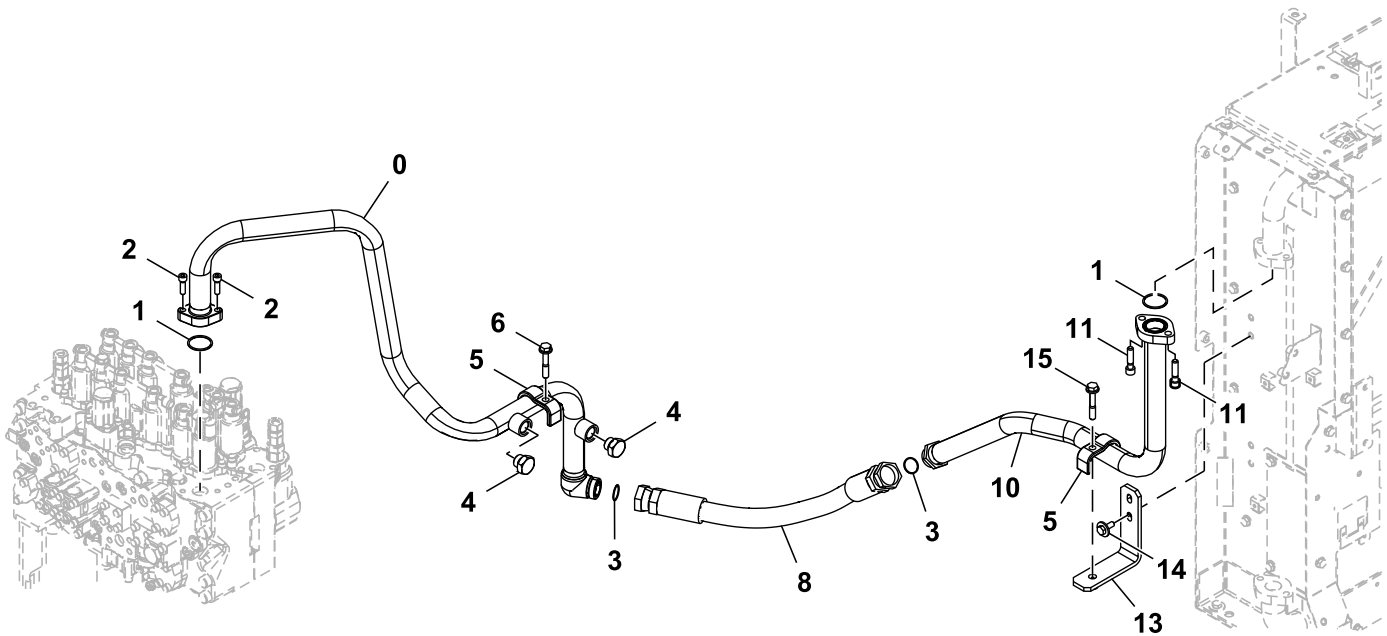

TX1209926

Key	Part No.	Part Name	Qty.	Serial No.	Remarks
0	7059132	Pipe	1		
1	A811045	O-Ring	2		
2	19M8337	Screw	2		M10 X 30, SUB FOR J781035
3	T78612	O-Ring	2		SUB FOR 4187329
4	A885006	Plug	2		INCLUDES AT318035
	AT318035	O-Ring	1		SUB FOR 4506424
5	4053698	Clamp	2		
6	.....	Screw With Washer	1		J271270 NLA
	19M7753	Cap Screw	1		M12 X 70, SUB FOR J901270
	24M7345	Washer	1		13.500 X 24 X 2.500 mm, SUB FOR J222012
8	4723532	Hose	1		
10	FYA40028247	Pipe	1		
11	19M8824	Screw	2		M12 X 50, SUB FOR J781250
13	FYA40004931	Bracket	1		
14	.....	Screw With Washer	2		J281030 NLA
	19M7662	Cap Screw	2		M10 X 30, SUB FOR J901030
	4486055	Washer	2		
15	.....	Screw With Washer	1		J271275 NLA
	19M8088	Cap Screw	1		M12 X 75, SUB FOR J901275
	24M7345	Washer	1		13.500 X 24 X 2.500 mm, SUB FOR J222012

Boom Cylinder Lines

TX1116912 A.1

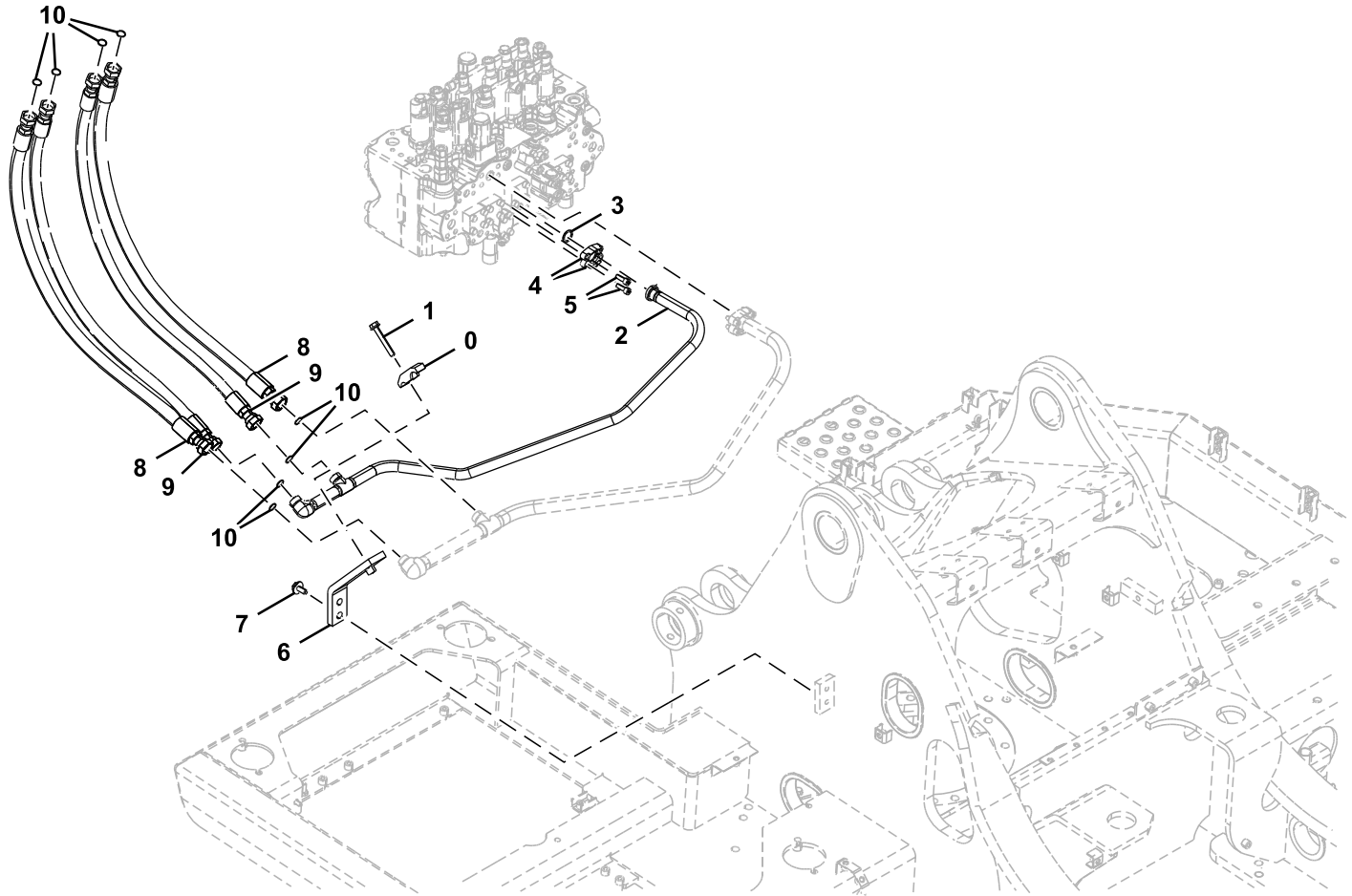

TX1116912

Key	Part No.	Part Name	Qty.	Serial No.	Remarks
0	4153488	Clamp	1		
1	.....	Screw With Washer	1		J271285 NLA
	19M8122	Cap Screw	1		M12 X 85, SUB FOR J901285
	24M7345	Washer	1		13.500 X 24 X 2.500 mm, SUB FOR J222012
2	FYA40014244	Pipe	1		
3	T59014	O-Ring	1		SUB FOR 971489
4	R29424	Flange Fitting	2		SUB FOR 986910
5	19M7576	Screw	4		M10 X 30, SUB FOR J781030
6	FYA40012850	Bracket	1		
7	.....	Screw With Washer	2		J281230 NLA
	19M8011	Cap Screw	2		M12 X 30, SUB FOR J901230
	4249324	Washer	2		
8	4250060	Hydraulic Hose	2		
9	4716295	Hose	2		
10	T77858	O-Ring	8		SUB FOR 4187308

Hydraulic Lines (Control Valve To Boom)

TX1117101 A.1

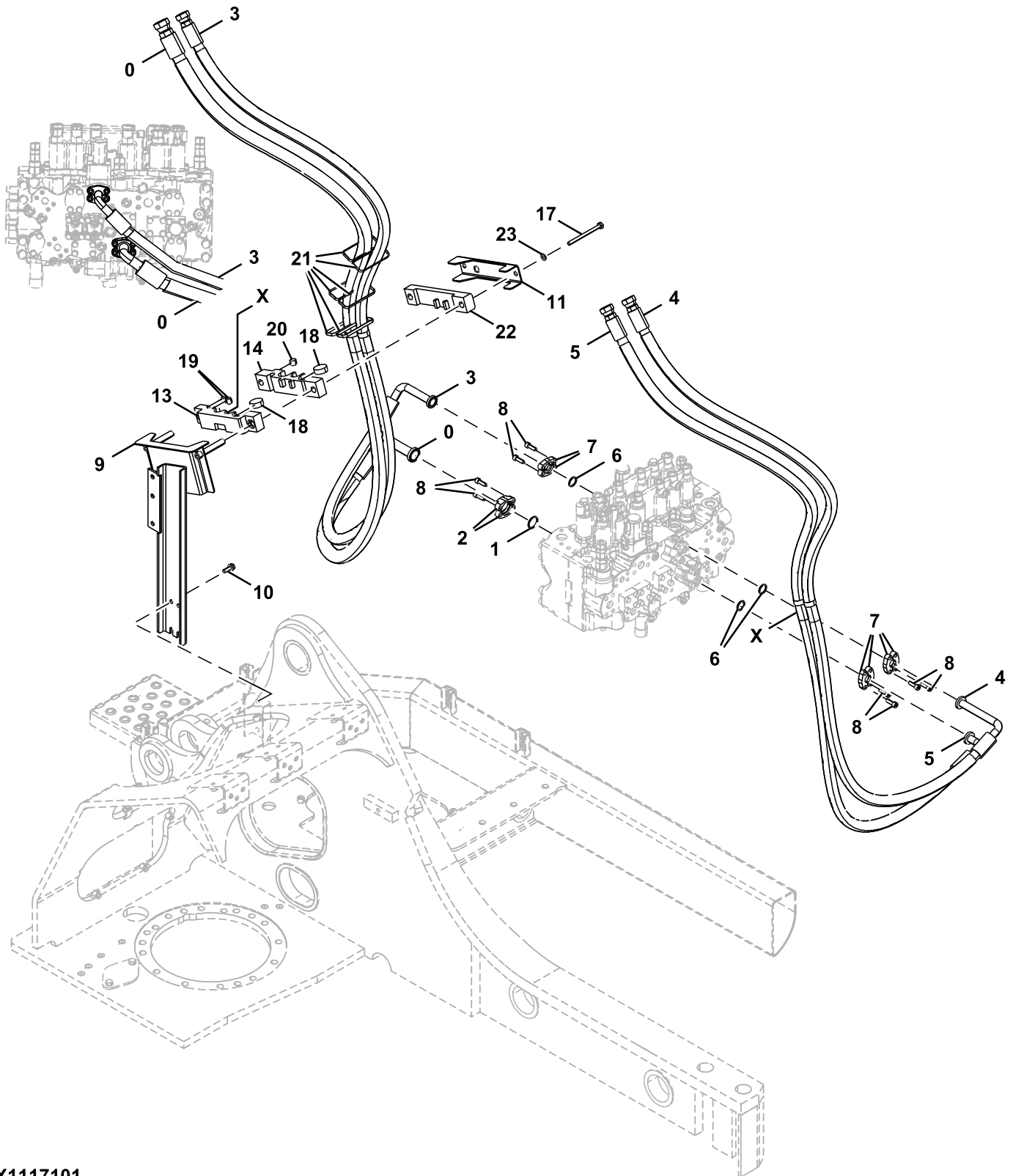

TX1117101

Key	Part No.	Part Name	Qty.	Serial No.	Remarks
0	FYA00004662	Hose	1		FYA60017041 NLA
1	966993	O-Ring	1		
2	H61354	Flange Fitting	2		SUB FOR 962453
3	FYA00004661	Hose	1		FYA60017040 NLA
4	FYA00001910	Hose	1		FYA60017038 NLA
5	FYA00004363	Hose	1		FYA60017039 NLA
6	T59014	O-Ring	3		SUB FOR 971489
7	R29424	Flange Fitting	6		SUB FOR 986910
8	19M7576	Screw	16		M10 X 30, SUB FOR J781030
9	FYA40012753	Support	1		
10	.....	Screw With Washer	4		J271030 NLA
	19M7662	Cap Screw	4		M10 X 30
	24M7346	Washer	4		11 X 20 X 2 mm
11	FYA00019327	Bracket	1		
13	FYA00008881	Hose Clamp	1		
14	FYA00008882	Hose Clamp	1		
17	19M7638	Cap Screw	2		M10 X 130, SUB FOR J901006
18	4657948	Plug	2		
19	4678799	Plug	2		
20	4727853	Plug	1		
21	H77698	Tie Band	8		SUB FOR 4121859
22	FYA00008883	Hose Clamp	1		
23	A590110	Washer	2		



Swing Motor Lines

TX1115838 A.1

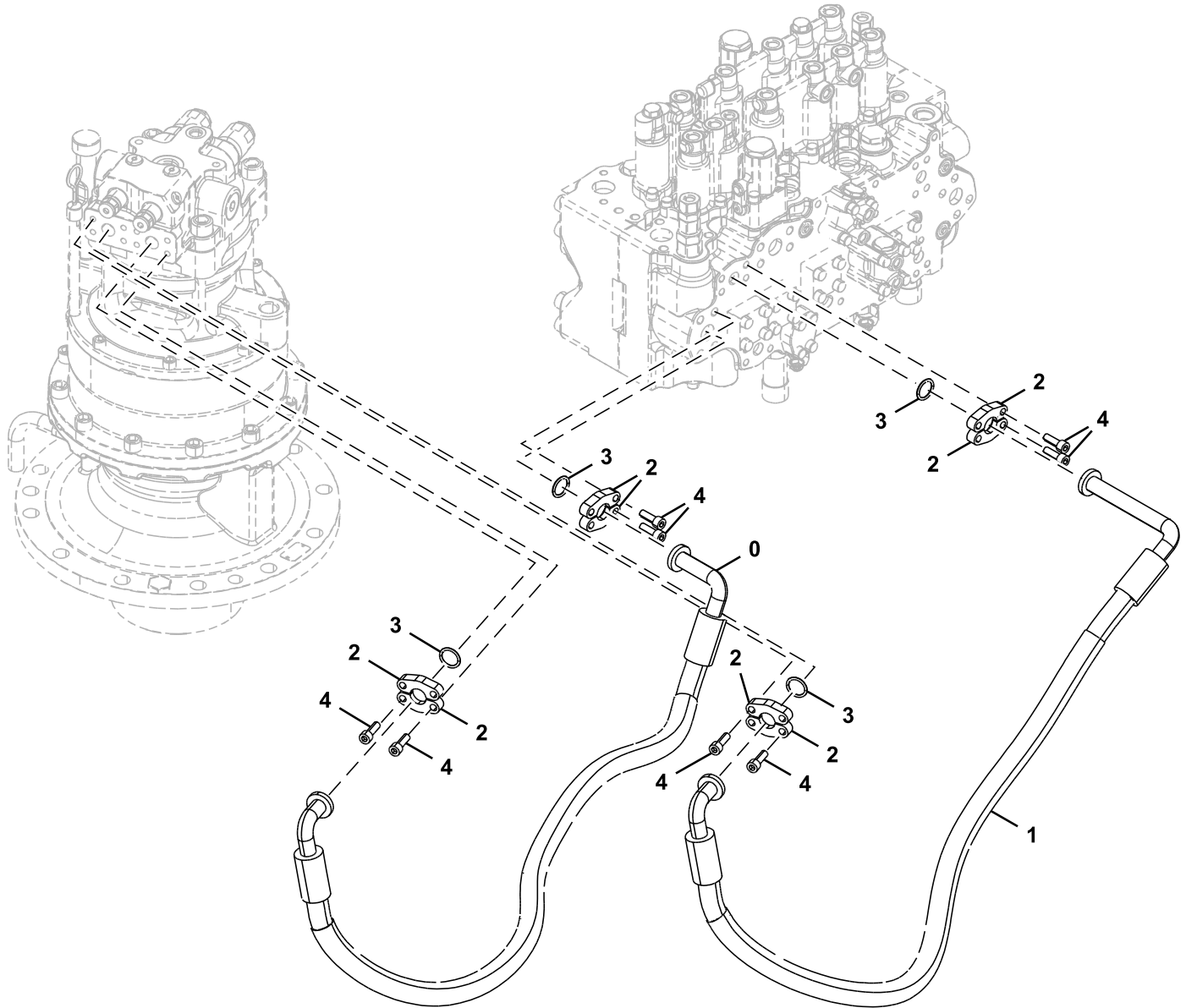

TX1115838

Key	Part No.	Part Name	Qty.	Serial No.	Remarks
0	FXV00000527	Hose	1		ALSO ORDER (4) 4327294, FYA60026615 NLA
	4327294	Hose Guard	4		
1	4726165	Hose	1		ALSO ORDER (3) 4327294, 9324934 NLA
	4327294	Hose Guard	3		
2	R29424	Flange Fitting	8		SUB FOR 986910
3	T59014	O-Ring	4		SUB FOR 971489
4	19M7576	Screw	16		M10 X 30, SUB FOR J781030

Hydraulic Lines (Control Valve To Rotary Manifold)

TX1116911 A.1

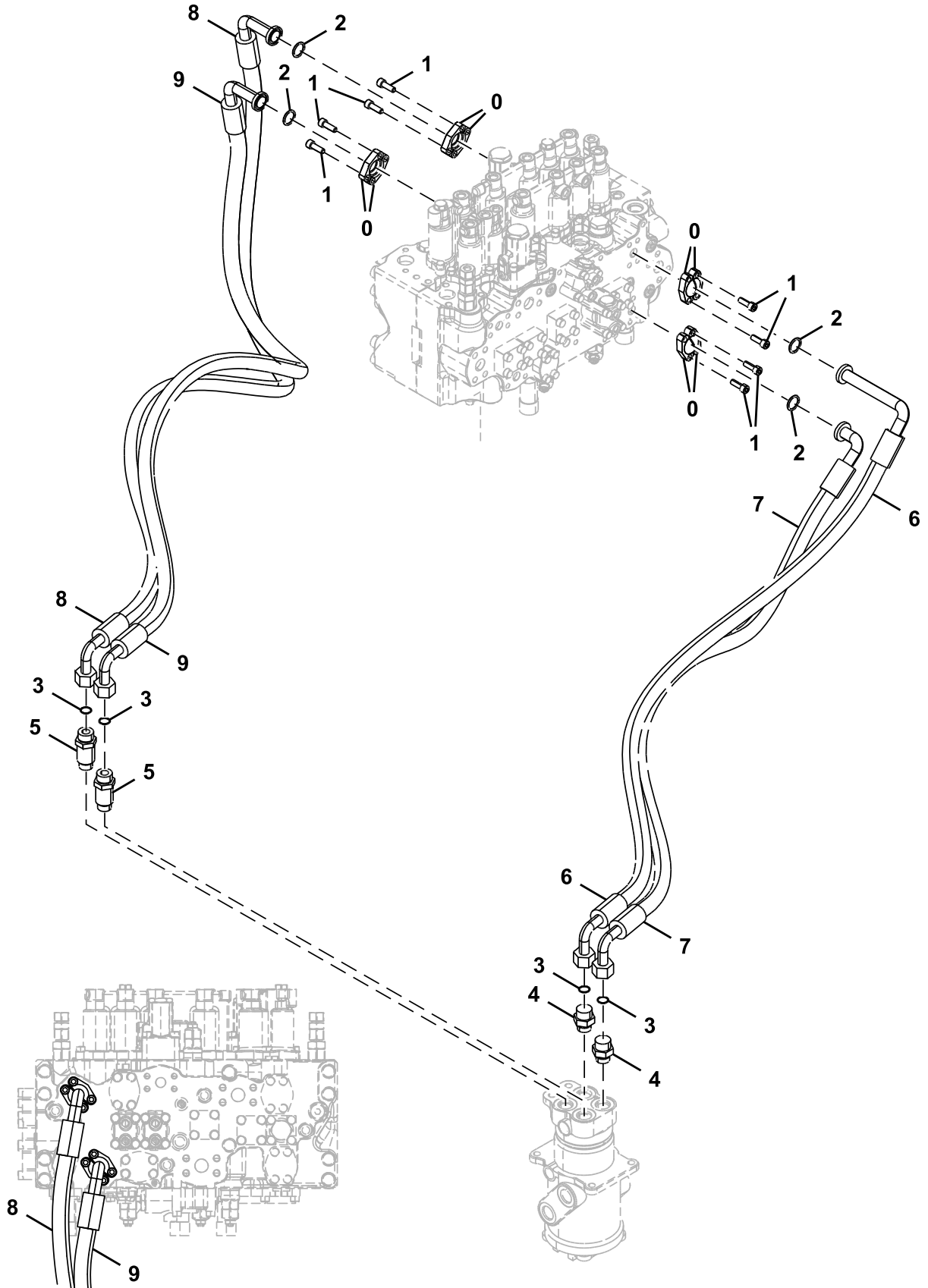

TX1116911

Key	Part No.	Part Name	Qty.	Serial No.	Remarks
0	R29424	Flange Fitting	8		SUB FOR 986910
1	19M7576	Screw	16		M10 X 30, SUB FOR J781030
2	T59014	O-Ring	4		SUB FOR 971489
3	T77858	O-Ring	4		SUB FOR 4187308
4	A853166	Adapter Fitting	2		INCLUDES AT318035
	AT318035	O-Ring	1		SUB FOR 4506424
5	4189539	Adapter Fitting	2		INCLUDES AT318035
	AT318035	O-Ring	1		SUB FOR 4506424
6	4726166	Hose	1		ALSO ORDER (3) 4327294, 9324935 NLA
	4327294	Hose Guard	3		
7	4726167	Hose	1		ALSO ORDER (3) 4327294, 9324936 NLA
	4327294	Hose Guard	3		
8	FYA00023363	Hose	1		ALSO ORDER (7) 4327294, FYA60018035 NLA
	4327294	Hose Guard	7		
9	FYA00023362	Hose	1		ALSO ORDER (6) 4327294, FYA60018034 NLA
	4327294	Hose Guard	6		

**Boom Bottom Lines**

TX1117102 A.1

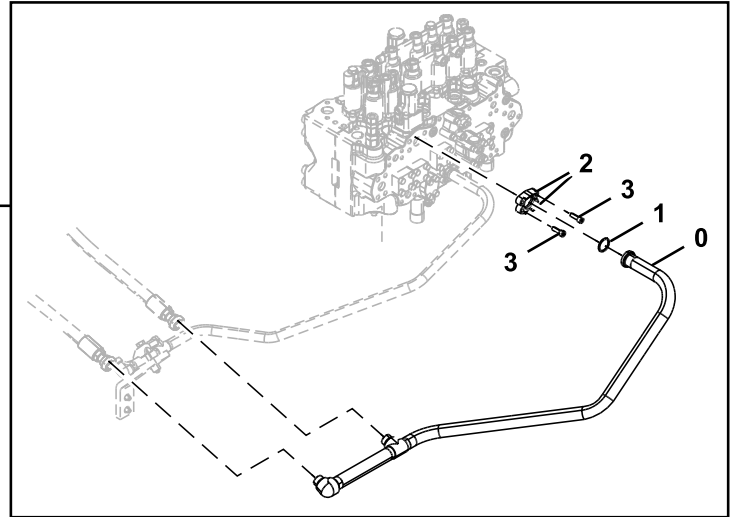
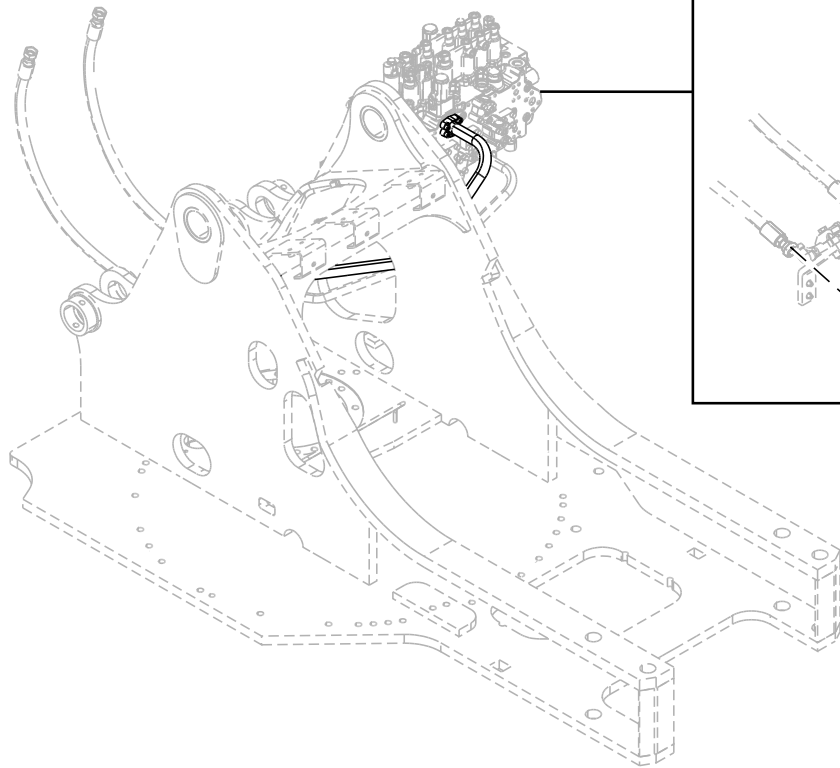

**TX1117102**

---

Key	Part No.	Part Name	Qty.	Serial No.	Remarks
0	FYA40014245	Pipe	1		
1	966993	O-Ring	1		
2	H61354	Flange Fitting	2		SUB FOR 962453
3	19M7576	Screw	4		M10 X 30, SUB FOR J781030

---

Attenuator Lines

TX1115840 A.1

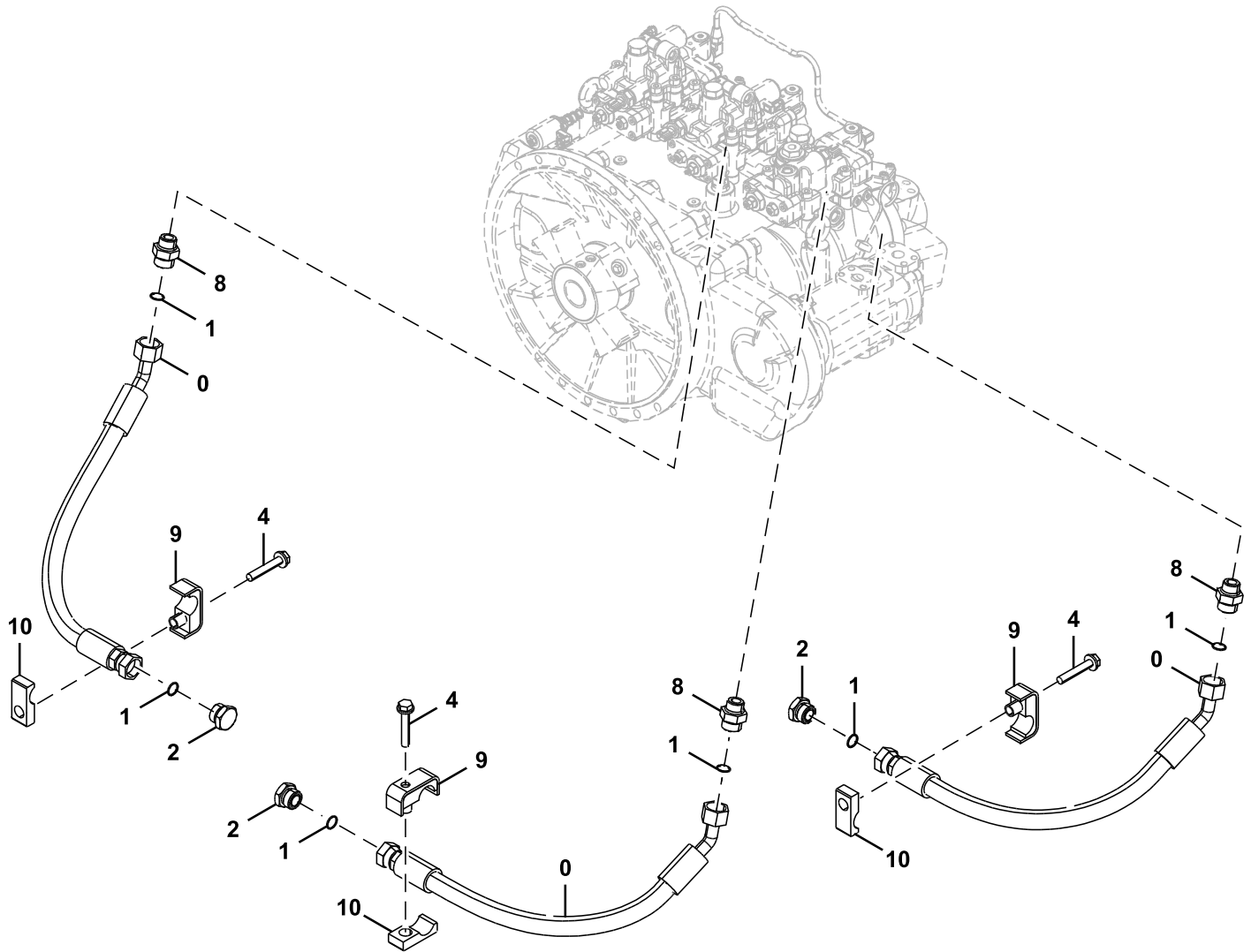

TX1115840

Key	Part No.	Part Name	Qty.	Serial No.	Remarks
0	4668041	Hose	3		
1	4187308	O-Ring	6		
2	4209823	Fitting Plug	3		
4	.....	Screw With Washer	3		J271270 NLA
	19M7553	Cap Screw	3		SUB FOR J271270
	24M7345	Washer	3		13.500 X 24 X 2.500 mm, SUB FOR J271270
8	A853166	Adapter Fitting	3		INCLUDES AT318035
	AT318035	O-Ring	1		SUB FOR 4506424
9	8085521	Clamp	3		
10	4462051	Isolator	3		



Pilot Oil Filter And Lines

TX1210359 A.1

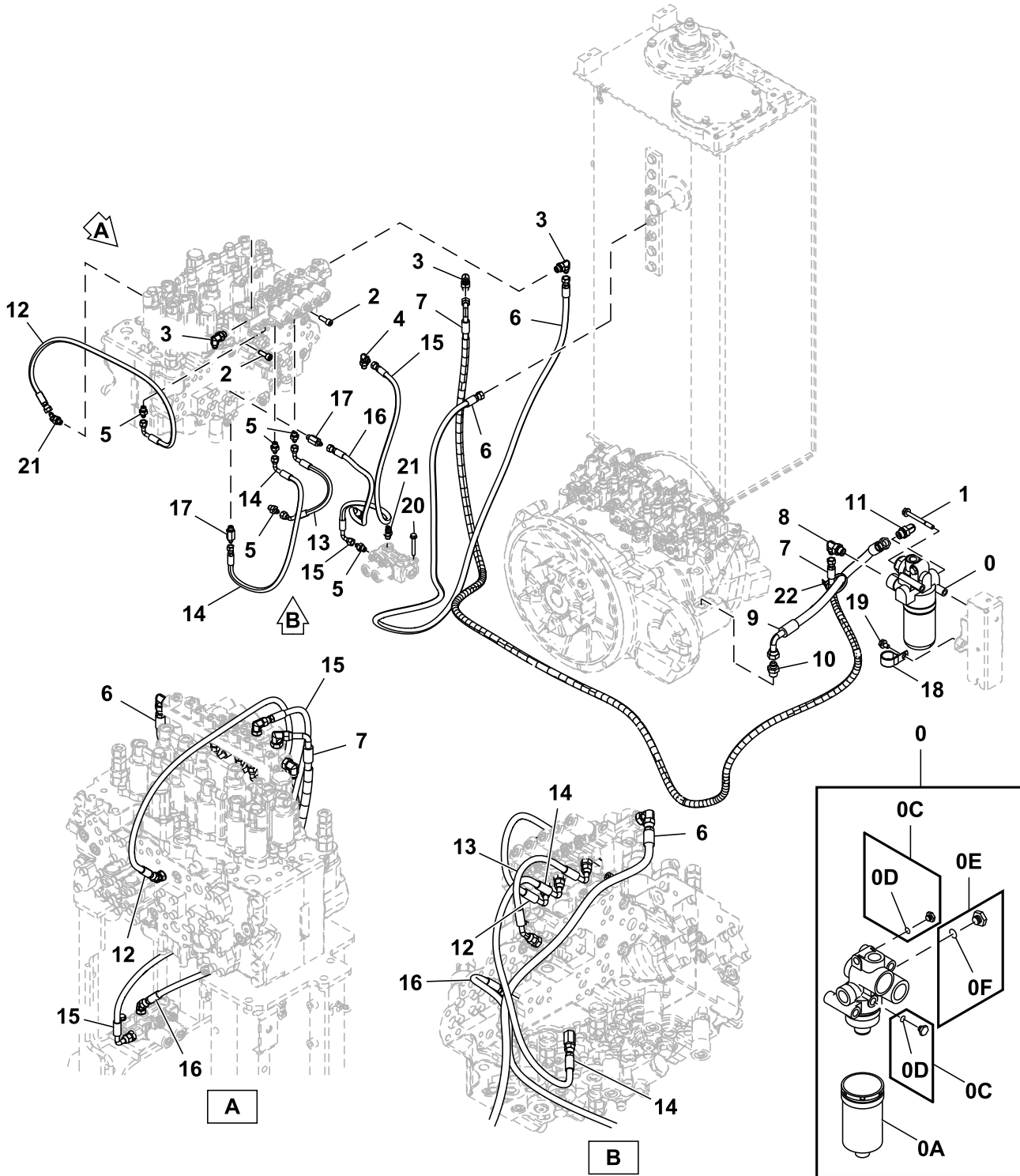

TX1210359

Key	Part No.	Part Name	Qty.	Serial No.	Remarks
0	4629717	Filter	1		Pilot Oil
0A	4630525	Filter Element	1		
0C	A885002	Plug	2		
0D	957366	O-Ring	1		
0E	4174541	Fitting	1		SUB FOR A885004
0F	4506418	O-Ring	1		
1	.....	Screw With Washer	2		J271000 NLA
	19M7668	Cap Screw	2		M10 X 100, SUB FOR J901000
	24M7346	Washer	2		11 X 20 X 2 mm, SUB FOR J222010
2	19M7576	Screw	2		M10 X 30, SUB FOR J781030
3	A852333	Elbow Fitting	3		INCLUDES 4622346
	4297380	O-Ring	1		SUB FOR 4622346 OR 4509180
4	4154670	Elbow Fitting	1		INCLUDES 957366, SUB FOR A852322
	957366	O-Ring	1		
5	A852122	Adapter Fitting	5		INCLUDES 957366
	957366	O-Ring	1		
6	4706926	Hose	1		
7	.....	Hose	1		ORDER 4656363 AND (6) 4327293, FYA60045418 NLA
	4656363	Hose	1		
	4327293	Guard	6		
8	A852343	Elbow Fitting	1		INCLUDES 4506418
	4506418	O-Ring	1		
9	4282549	Hydraulic Hose	1		SUB FOR 4471126
10	A852144	Adapter Fitting	1		INCLUDES 4506418
	4506418	O-Ring	1		
11	A852344	Elbow Fitting	1		INCLUDES 4506418
	4506418	O-Ring	1		
12	4724787	Hose	1		
13	FYA00013483	Hose	1		
14	4722667	Hose	1		
15	4721436	Hose	1		
16	4693173	Hydraulic Hose	1		
17	4270517	Adapter Fitting	2		INCLUDES 957366
	957366	O-Ring	1		
18	4193848	Clip	1		SUB FOR 4190264
19	.....	Screw With Washer	1		J271020 NLA
	19M7938	Cap Screw	1		M10 X 20, SUB FOR J901020
	24M7346	Washer	1		11 X 20 X 2 mm, SUB FOR J222010
20	.....	Screw With Washer	2		J260860 NLA
	19M6451	Cap Screw	2		M8 X 60, SUB FOR J900860
	24M7055	Washer	2		8.400 X 16 X 1.600 mm, SUB FOR A590108
21	A852222	Union Fitting	2		INCLUDES 957366
	957366	O-Ring	1		
22	H77698	Tie Band	1		SUB FOR 4055312

Pilot Lines, Pump to Pilot Signal Manifold

TX1209927 A.1

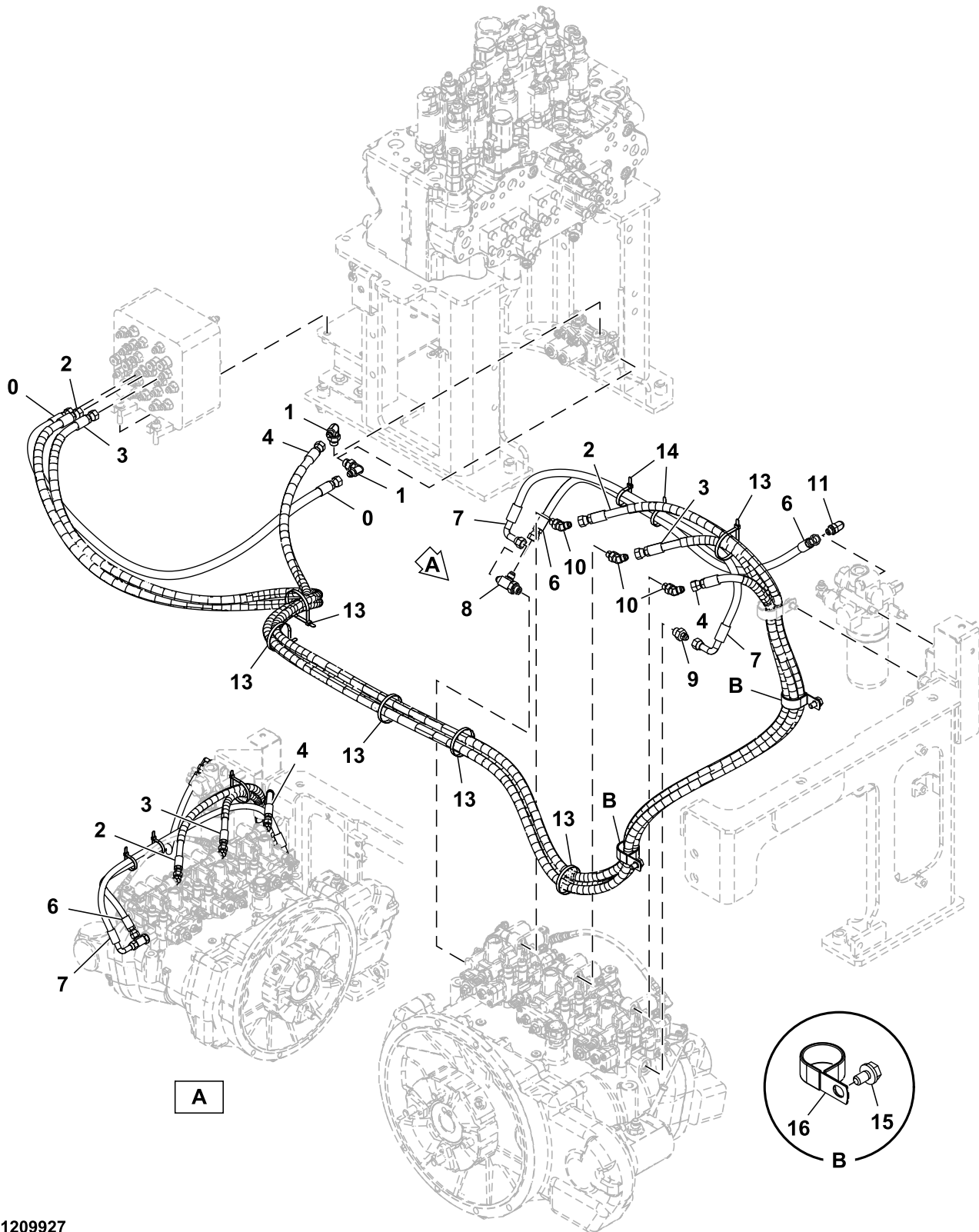

TX1209927

Key	Part No.	Part Name	Qty.	Serial No.	Remarks
0	4716217	Hose	1		SA1
1	A852333	Elbow Fitting	2		INCLUDES 4622346
	4622346	O-Ring	1		SUB FOR 4509180 OR 4297380
2	4720713	Hose	1		SB, ALSO ORDER (8) 4327293
	4327293	Guard	8		
3	4428852	Hose	1		SX, ALSO ORDER (9) 4327293
	4327293	Guard	9		
4	4659746	Hose	1		SA2, ALSO ORDER (5) 4327293
	4327293	Guard	5		
6	4726346	Hose	1		PC
7	4718481	Hose	1		PC2
8	A852433	Tee Fitting	1		INCLUDES 4622346
	4297380	O-Ring	1		SUB FOR 4509180 OR 4622346
9	A852133	Adapter Fitting	1		INCLUDES 4622346
	4297380	O-Ring	1		SUB FOR 4509180 OR 4622346
10	A852223	Elbow Fitting	3		INCLUDES 957366
	957366	O-Ring	1		
11	A852323	Elbow Fitting	1		INCLUDES 957366
	957366	O-Ring	1		
13	H77698	Tie Band	6		SUB FOR 4055312
14	4055311	Clip	2		
15	.....	Screw With Washer	2		J271020 NLA
	19M7938	Cap Screw	2		M10 X 20, SUB FOR J901020
	24M7346	Washer	2		11 X 20 X 2 mm, SUB FOR J222010
16	4193848	Clip	2		SUB FOR 4190291

Pilot Line (Pilot Signal Manifold To Swing Motor)

TX1115960 A.1

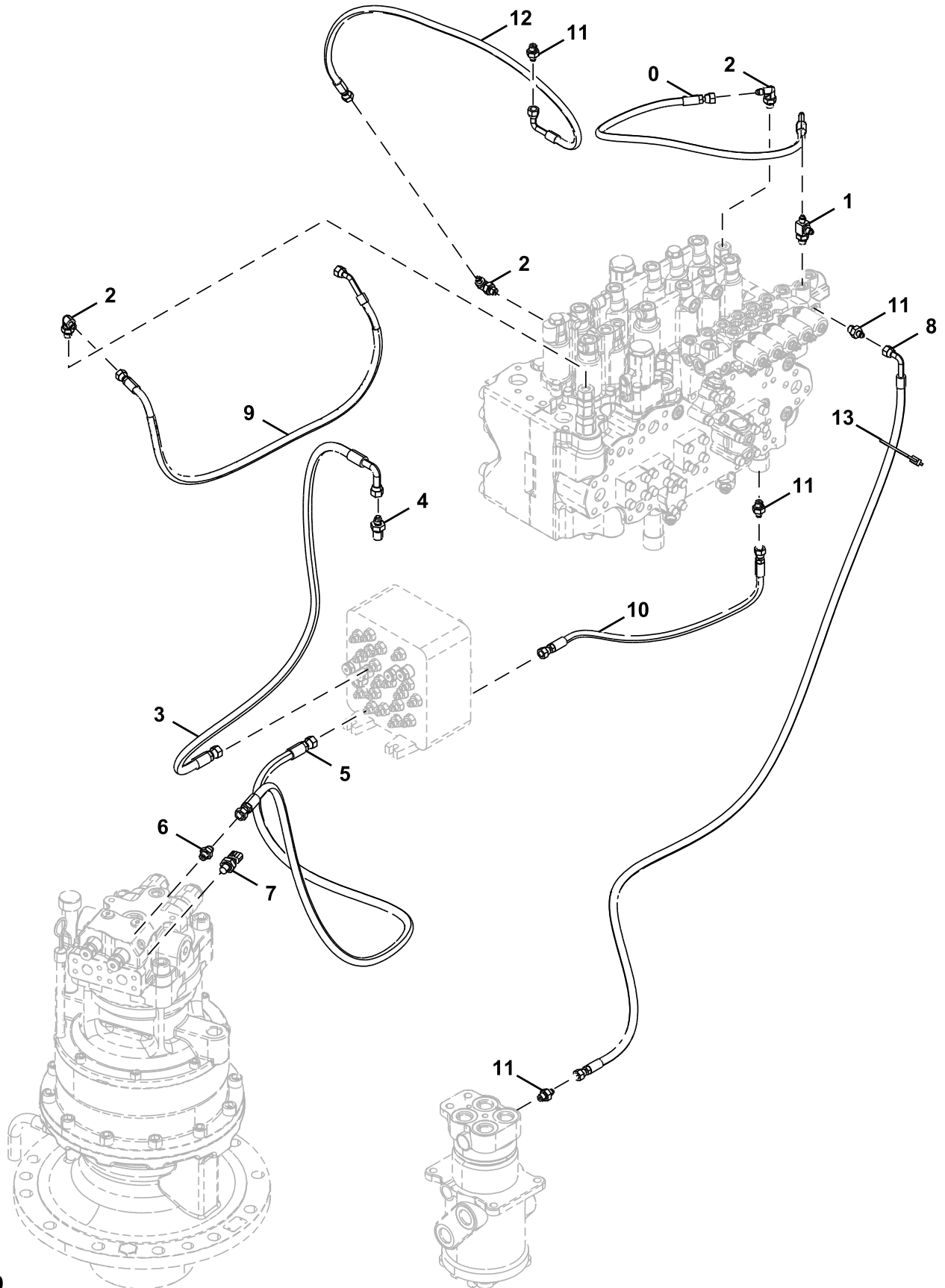

TX1115960

Key	Part No.	Part Name	Qty.	Serial No.	Remarks
0	4726356	Hose	1		
1	A852422	Tee Fitting	1		INCLUDES 957366
	957366	O-Ring	1		
2	4154670	Elbow Fitting	3		INCLUDES 957366, SUB FOR A852322
	957366	O-Ring	1		
3	4726353	Hose	1		
4	4202422	Adapter Fitting	1		INCLUDES 4622346
	4297380	O-Ring	1		SUB FOR 4622346 OR 4509180
5	4716739	Hose	1		
6	A852123	Adapter Fitting	1		INCLUDES 957366
	957366	O-Ring	1		
7	4436535	Sensor	1		Pressure, INCLUDES 957366
	957366	O-Ring	1		
8	4436309	Hydraulic Hose	1		SUB FOR 4726363
9	4726357	Hose	1		ALSO ORDER 4327315, FYA60016001 NLA
	4327315	Hose Guard	2		4327293 NLA
10	4716221	Hose	1		
11	A852122	Adapter Fitting	4		INCLUDES 957366
	957366	O-Ring	1		
12	4724785	Hose	1		
13	H77698	Tie Band	1		SUB FOR 4055312

Pilot Lines (Control Valve To Pilot Signal Manifold)

TX1210337 A.1

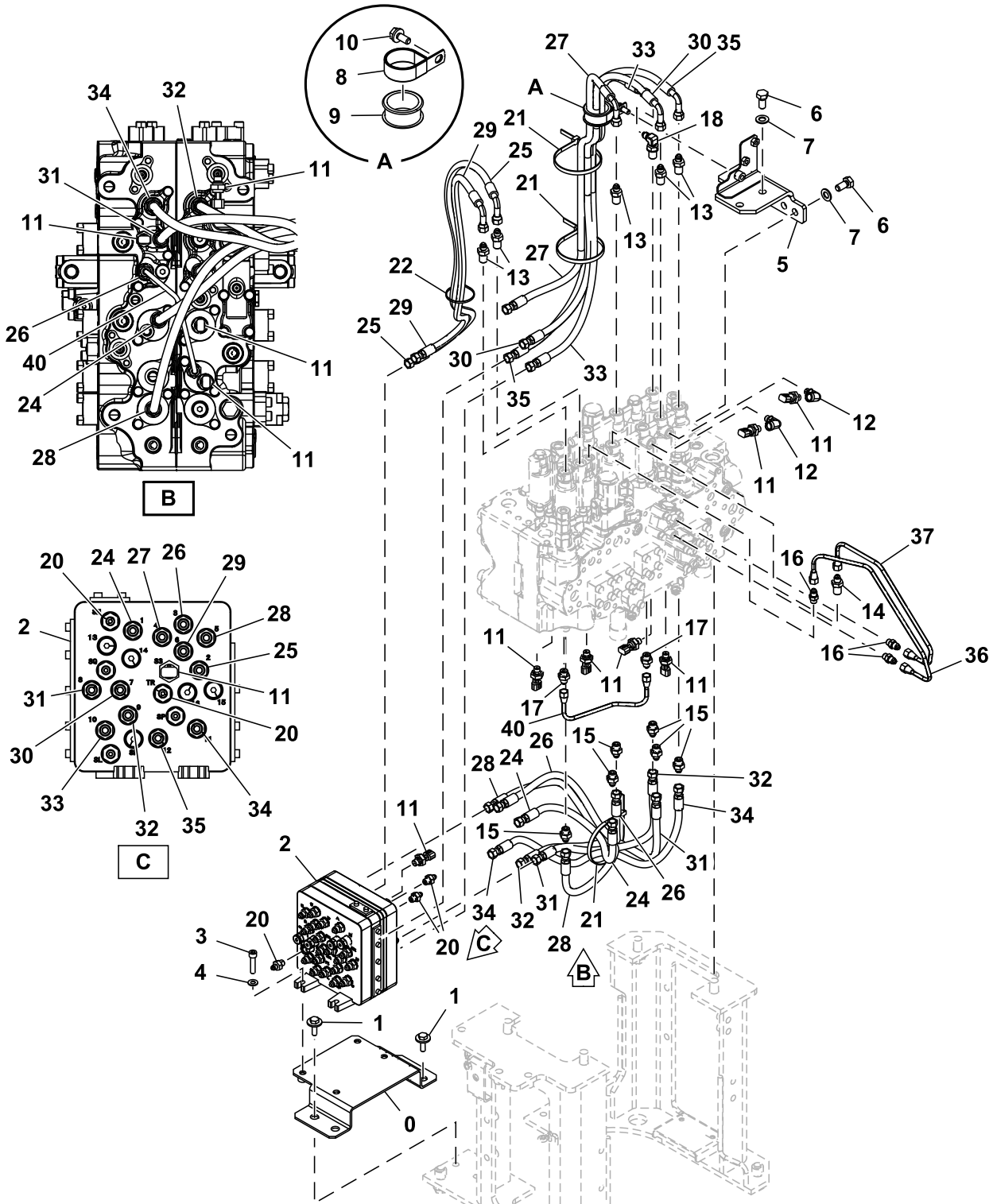

TX1210337

Key	Part No.	Part Name	Qty.	Serial No.	Remarks
0	7060770	Bracket	1		
1	..... 19M7550	Screw With Washer Cap Screw	4 4		J281035 NLA M10 X 35, SUB FOR J901035
	4486055	Washer	4		
2	4695888	Valve	1		Components On Separate Pages
3	J781045	Screw	4		
4	24M7028	Washer	4		10.500 X 20 X 2 mm, SUB FOR A590110
5	FYA40001173	Bracket	1		
6	19M7877	Cap Screw	4		M14 X 30, SUB FOR J901430
7	24M7085	Washer	4		15 X 28 X 2.500 mm, SUB FOR A590114
8	N198631	Clamp	1		SUB FOR 4190265
9	4676420	Bushing	1		
10	..... 19M7402 24M7346	Screw With Washer Cap Screw Washer	1 1 1		J271025 NLA M10 X 25, SUB FOR J901025 11 X 20 X 2 mm, SUB FOR J222010
11	4436535 957366	Sensor O-Ring	7 1		Pressure, INCLUDES 957366
12	4376846	Elbow Fitting	2		INCLUDES 957366
	957366	O-Ring	1		
13	4202422 4297380	Adapter Fitting O-Ring	5 1		INCLUDES 4622346 SUB FOR 4622346 OR 4509180
14	4339541 4297380	Fitting O-Ring	1 1		INCLUDES 4622346 SUB FOR 4622346 OR 4509180
15	A852133	Adapter Fitting	6		INCLUDES 4622346
	4297380	O-Ring	1		SUB FOR 4622346 OR 4509180
16	4255304 957366	Fitting O-Ring	3 1		INCLUDES 957366
17	4255305 4622346	Fitting O-Ring	2 1		INCLUDES 4622346 SUB FOR 4674883
18	4208913	Adapter Fitting	1		INCLUDES 4622346
	4622346	O-Ring	1		SUB FOR 4674883
20	A852122 957366	Adapter Fitting O-Ring	3 1		INCLUDES 957366
21	H77698	Tie Band	3		SUB FOR 4323613
22	H77698	Tie Band	1		SUB FOR 4055312
24	4716224	Hose	1		1
25	4726364	Hose	1		2
26	4716226	Hose	1		3
27	4716227	Hose	1		4
28	4655855	Hose	1		5
29	4726374	Hose	1		6
30	4657608	Hose	1		7
31	4716230	Hose	1		8
32	4716231	Hose	1		9
33	4726351	Hose	1		10
34	4655849	Hose	1		11
35	4716233	Hose	1		12
36	FYA00016112	Pipe	1		
37	FYA00016113	Pipe	1		
40	FYA00029609	Pipe	1		



Pilot Lines (Pilot Signal Manifold To Pilot Valve)

TX1115843 B.1

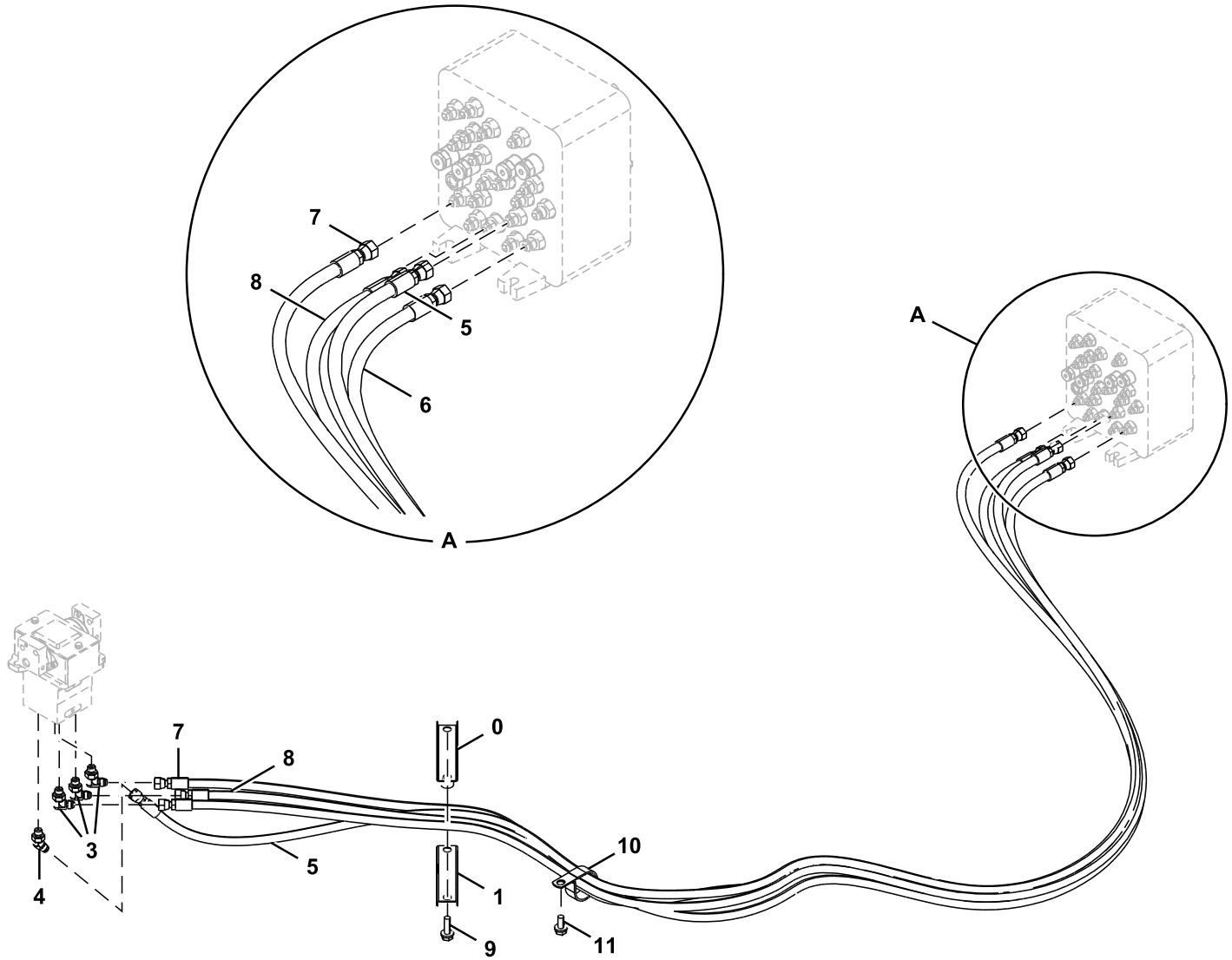

TX1115843

Key	Part No.	Part Name	Qty.	Serial No.	Remarks
0	9751787	Clamp	1		
1	4412666	Clamp	1		
3	A852323	Elbow Fitting	3		INCLUDES 957366
	957366	O-Ring	1		
4	A852223	Elbow Fitting	1		INCLUDES 957366
	957366	O-Ring	1		
5	4704066	Hose	1		SUB FOR 4436687
6	4716234	Hose	1		
7	4704066	Hose	1		SUB FOR4431843
8	4701773	Hydraulic Hose	1		SUB FOR 4382709
9	.....	Screw With Washer	2		J271035 NLA
	19M7550	Cap Screw	2		M10 X 35, SUB FOR J901035
	24M7346	Washer	2		11 X 20 X 2 mm, SUB FOR J222010
10	N198631	Clamp	1		SUB FOR 4190265
11	.....	Screw With Washer	1		J271025 NLA
	19M7402	Cap Screw	1		M10 X 25, J271025
	24M7346	Washer	1		11 X 20 X 2 mm, SUB FOR J222010

Pilot Lines, Propel Pilot Valve To Pilot Shutoff Valve

TX1115845 B.1

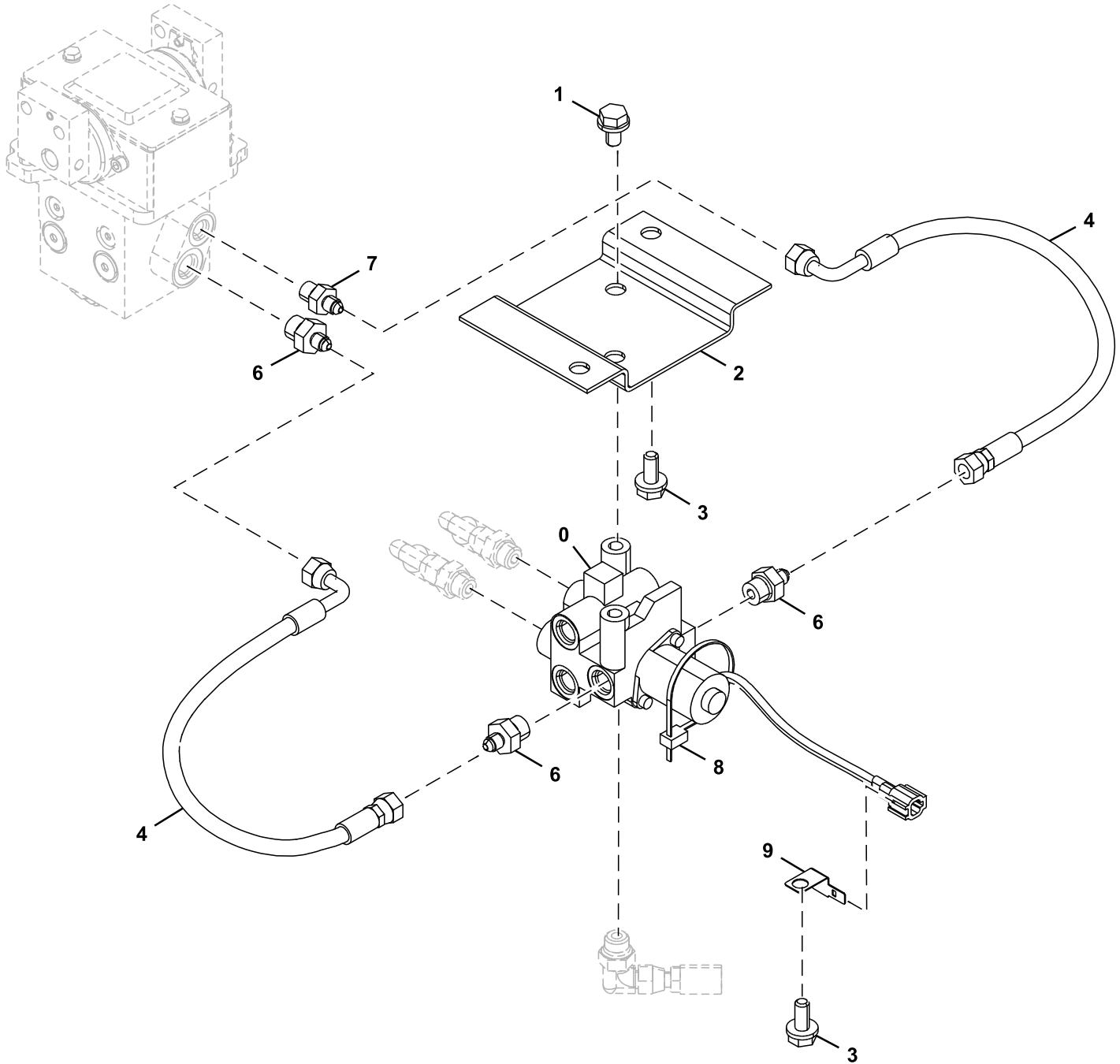

TX1115845

Key	Part No.	Part Name	Qty.	Serial No.	Remarks
0	4609630	Valve	1		Pilot Shutoff Valve, Components On Separate Page
1	.....	Screw With Washer	2		J271020 NLA
	19M7938	Cap Screw	2		M10 X 20, SUB FOR J901020
	24M7346	Washer	2		11 X 20 X 2 mm, SUB FOR J222010
2	4636032	Bracket	1		
3	.....	Screw With Washer	3		J271025 NLA
	19M7402	Cap Screw	3		M10 X 25, SUB FOR J901025
	24M7346	Washer	3		11 X 20 X 2 mm, SUB FOR J222010
4	4442219	Hydraulic Hose	2		
6	A852132	Adapter Fitting	3		INCLUDES 4622346
	4297380	O-Ring	1		SUB FOR 4622346 OR 4509180
7	A852122	Adapter Fitting	1		INCLUDES 957366
	957366	O-Ring	1		
8	H77698	Tie Band	1		SUB FOR 4055312
9	4602634	Bracket	1		SUB FOR 4257159

Pilot Lines, Pilot Signal Manifold to Left Pilot Controller

TX1115846 A.1

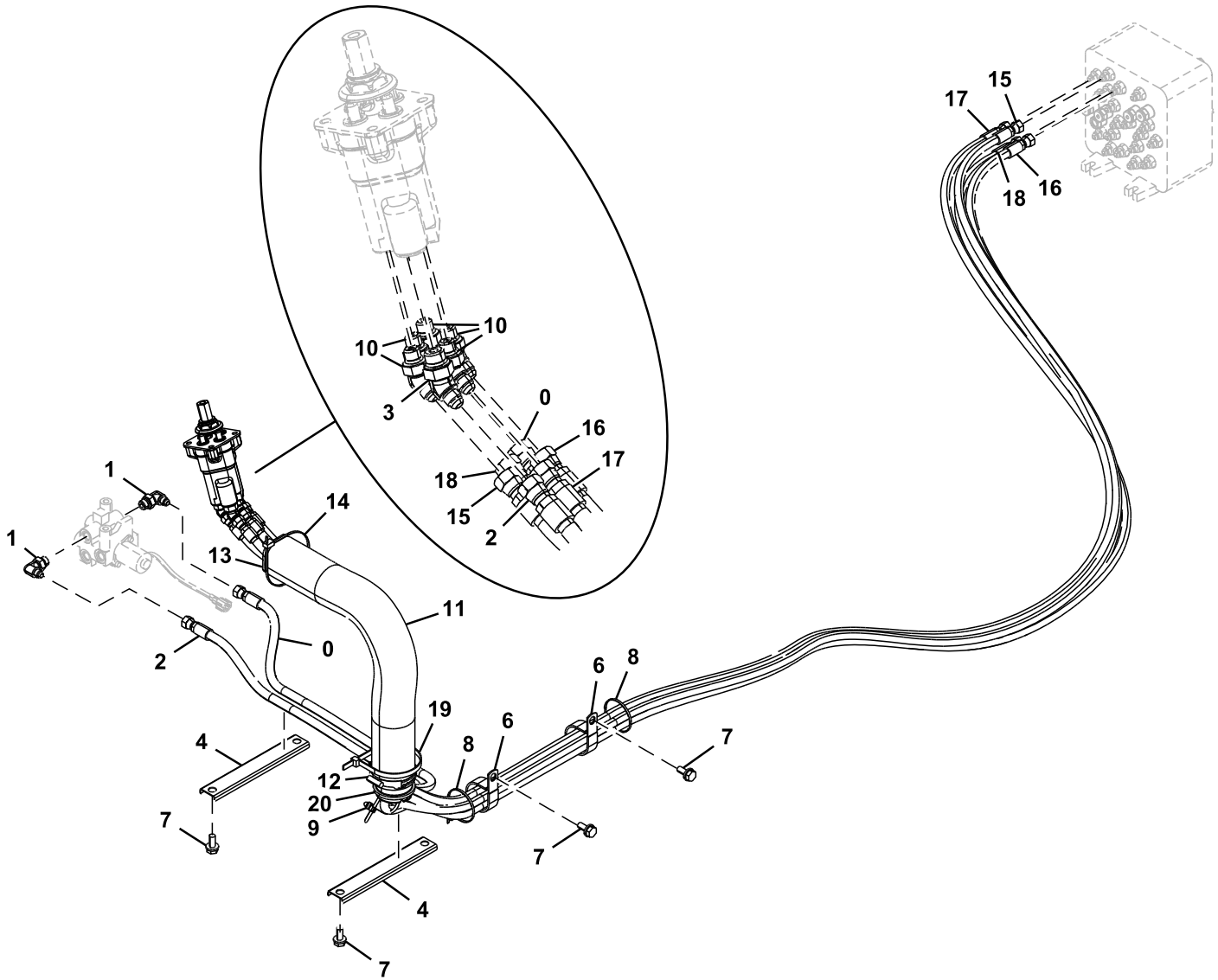

TX1115846

Key	Part No.	Part Name	Qty.	Serial No.	Remarks
0	4724922	Hose	1		
1	A852333 4297380	Elbow Fitting O-Ring	2 1		INCLUDES 4297380 SUB FOR 4622346 OR 4509180
2	4693123	Hose	1		
3	A852233 4297380	Elbow Fitting O-Ring	1 1		INCLUDES 4297380 SUB FOR 4622346 OR 4509180
4	4436124	Clamp	2		
6	N198631	Clamp	2		SUB FOR 4190265
7	..... 19M7402	Screw With Washer Cap Screw	6 6		J271025 NLA M10 X 25, SUB FOR J901025
8	24M7346 H77698	Washer Tie Band	6 2		11 X 20 X 2 mm, SUB FOR J222010 SUB FOR 4055312
9	4254600	Clip	1		
10	A852223 957366	Elbow Fitting O-Ring	5 1		INCLUDES 957366
11	4629782	Hose Guard	1		
12	4351774	Clamp	1		
13	3079728	Bushing	1		
14	4323613	Clip	1		
15	4627402	Hose	1		SUB FOR 4603607
16	4627402	Hose	1		SUB FOR 4437076
17	4627402	Hose	1		SUB FOR 4603608
18	4627402	Hose	1		SUB FOR 4470006
19	H77698	Tie Band	1		SUB FOR 4121859
20	FYA00000261	Bushing	1		

Pilot Lines, Pilot Signal Manifold to Right Pilot Controller

TX1115847 B.1

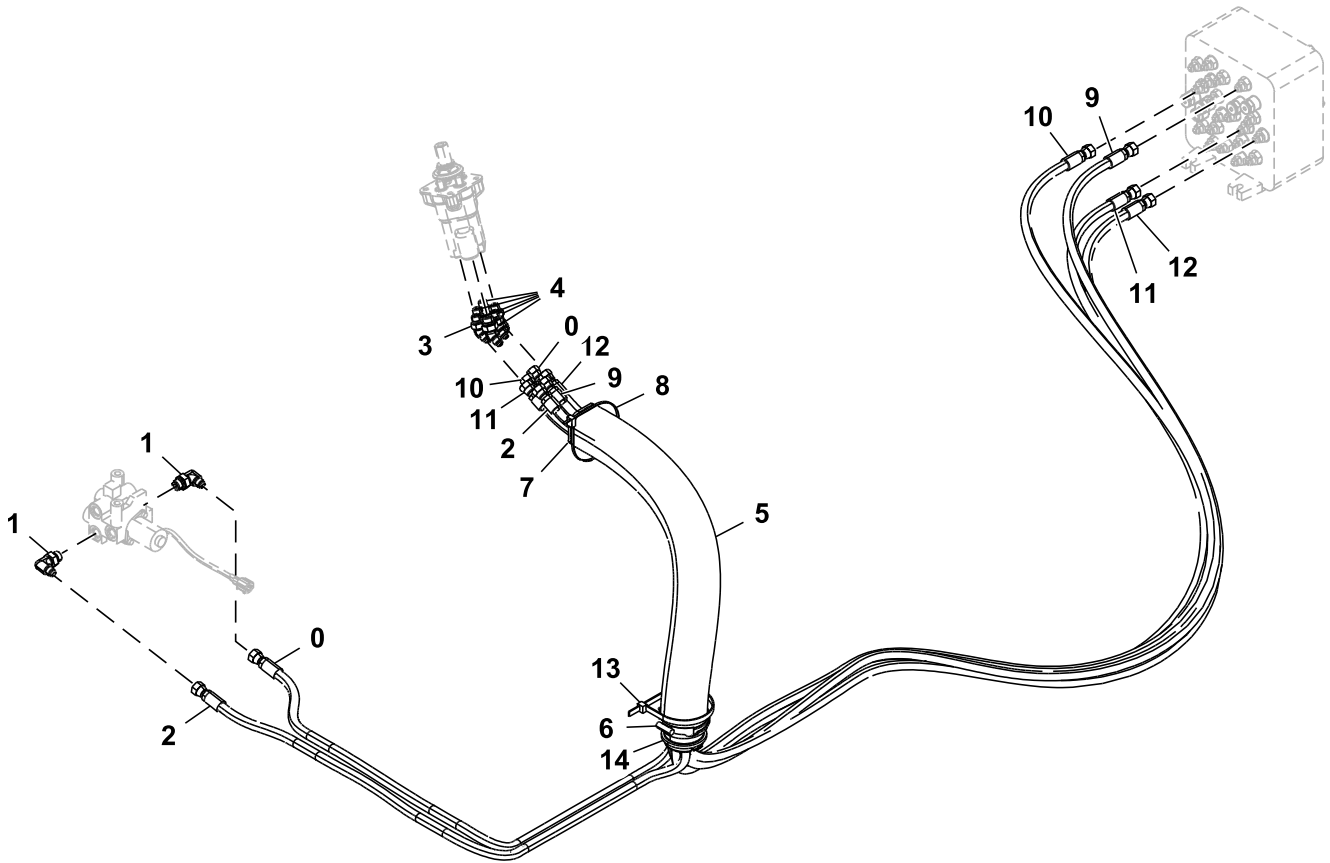

TX1115847

Key	Part No.	Part Name	Qty.	Serial No.	Remarks
0	4446847	Hydraulic Hose	1		
1	A852333	Elbow Fitting	2		INCLUDES 4622346
	4297380	O-Ring	1		SUB FOR 4509180 OR 4622346
2	4445248	Hose	1		
3	A852233	Elbow Fitting	1		INCLUDES 4622346
	4297380	O-Ring	1		SUB FOR 4509180 OR 4622346
4	A852223	Elbow Fitting	5		INCLUDES 957366
	957366	O-Ring	1		
5	4629782	Hose Guard	1		
6	4351774	Clamp	1		
7	3079728	Bushing	1		
8	H77698	Tie Band	1		SUB FOR 4323613
9	4462306	Hose	1		SUB FOR 4484031
10	4660551	Hydraulic Hose	1		
11	4472281	Hydraulic Hose	1		SUB FOR 4437643
12	4472281	Hydraulic Hose	1		SUB FOR 4436320
13	H77698	Tie Band	1		SUB FOR 4121859
14	FYA00000261	Bushing	1		



Pilot Lines (Control Valve To Selector Valve)

TX1210372 A.1

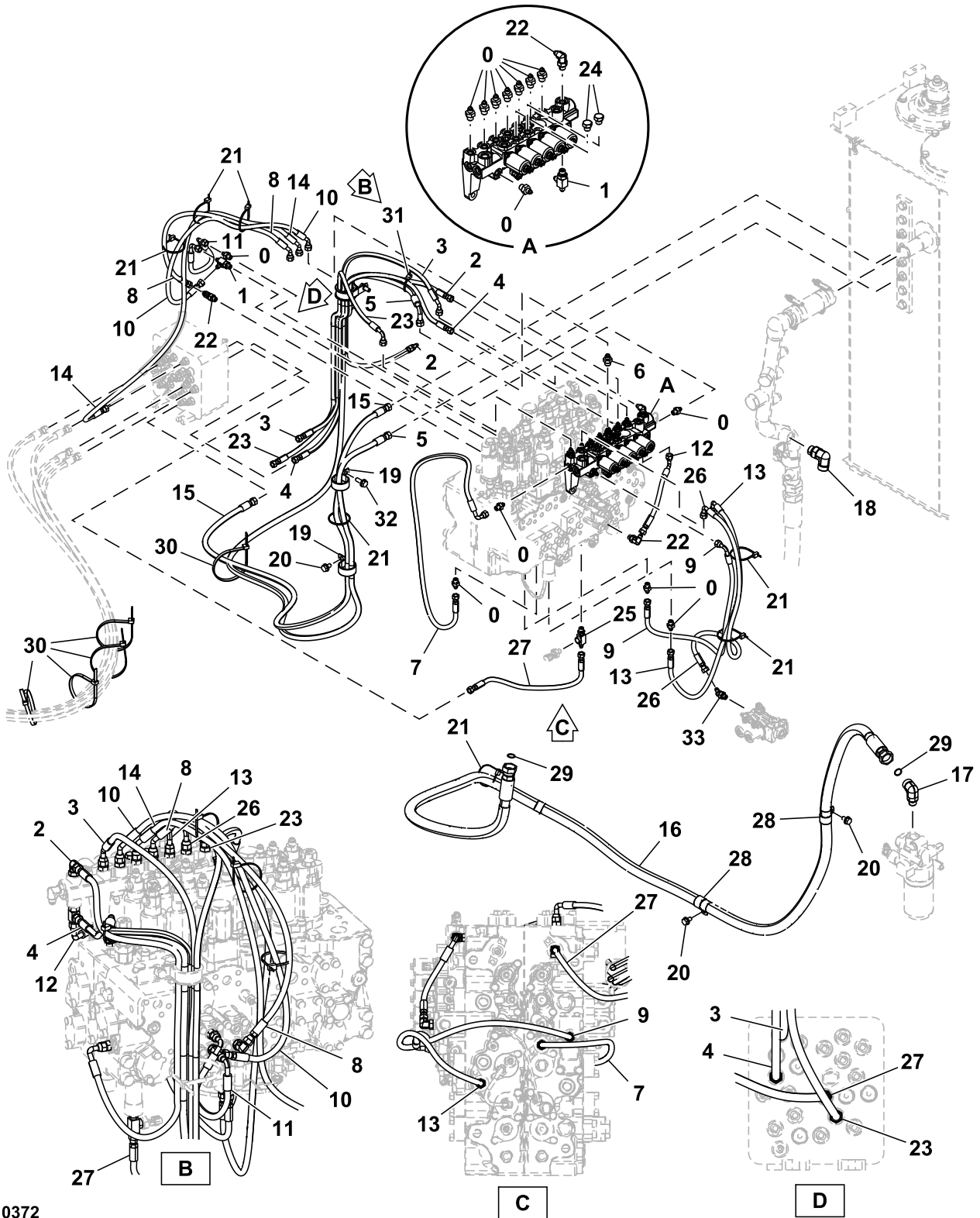

TX1210372

Key	Part No.	Part Name	Qty.	Serial No.	Remarks
0	A852122	Adapter Fitting	14		INCLUDES 957366
	957366	O-Ring	1		
1	A852422	Tee Fitting	2		INCLUDES 957366
	957366	O-Ring	1		
2	4726376	Hose	1		
3	4726377	Hose	1		
4	4726352	Hose	1		
5	4726451	Hose	1		
6	A852133	Adapter Fitting	1		INCLUDES 4622346
	4297380	O-Ring	1		SUB FOR 4622346 OR 4509180
7	4716247	Hose	1		
8	FYA00000762	Hose	1		
9	4726432	Hose	1		
10	4700314	Hose	1		
11	4627868	Hydraulic Hose	1		
12	4462291	Hose	1		
13	4700356	Hose	1		
14	4726378	Hose	1		
15	4716249	Hose	1		
16	.....	Hose	1		ORDER FYA00008705 AND (10) 4327294, FYA60040409 NLA
	FYA00008705	Hose	1		
	4327294	Hose Guard	10		
17	A853346	Elbow Fitting	1		INCLUDES 4506418
	4506418	O-Ring	1		
18	A853366	Elbow Fitting	1		INCLUDES AT318035
	AT318035	O-Ring	1		SUB FOR 4506424
19	4193848	Clip	2		
20	.....	Screw With Washer	3		J271020 NLA
	19M7938	Cap Screw	3		M10 X 20, SUB FOR J901020
	24M7346	Washer	3		11 X 20 X 2 mm, SUB FOR J222010
21	H77698	Tie Band	7		SUB FOR 4055312
22	4154670	Elbow Fitting	3		INCLUDES 957366, SUB FOR A852322
	957366	O-Ring	1		
23	4726382	Hose	1		
24	A885002	Plug	2		INCLUDES 957366
	957366	O-Ring	1		
25	AT318023	Tee Fitting	1		INCLUDES 957366, SUB FOR 4364784
	957366	O-Ring	1		
26	4726381	Hose	1		
27	FYA00000731	Hose	1		
28	XCL-19	Hose Clamp	2		SUB FOR 4192035
29	T77858	O-Ring	2		SUB FOR 4187308
30	H77698	Tie Band	5		SUB FOR 4323613
31	H77698	Tie Band	1		SUB FOR 4055311
32	.....	Screw With Washer	1		J271030 NLA
	19M7662	Cap Screw	1		M10 X 30, SUB FOR J901030
	24M7346	Washer	1		11 X 20 X 2 mm, SUB FOR J222010
33	A852222	Union Fitting	1		INCLUDES 957366
	957366	O-Ring	1		

Pilot Lines (Pilot Signal Manifold To Pilot Shutoff Valve)

TX1116908 A.1

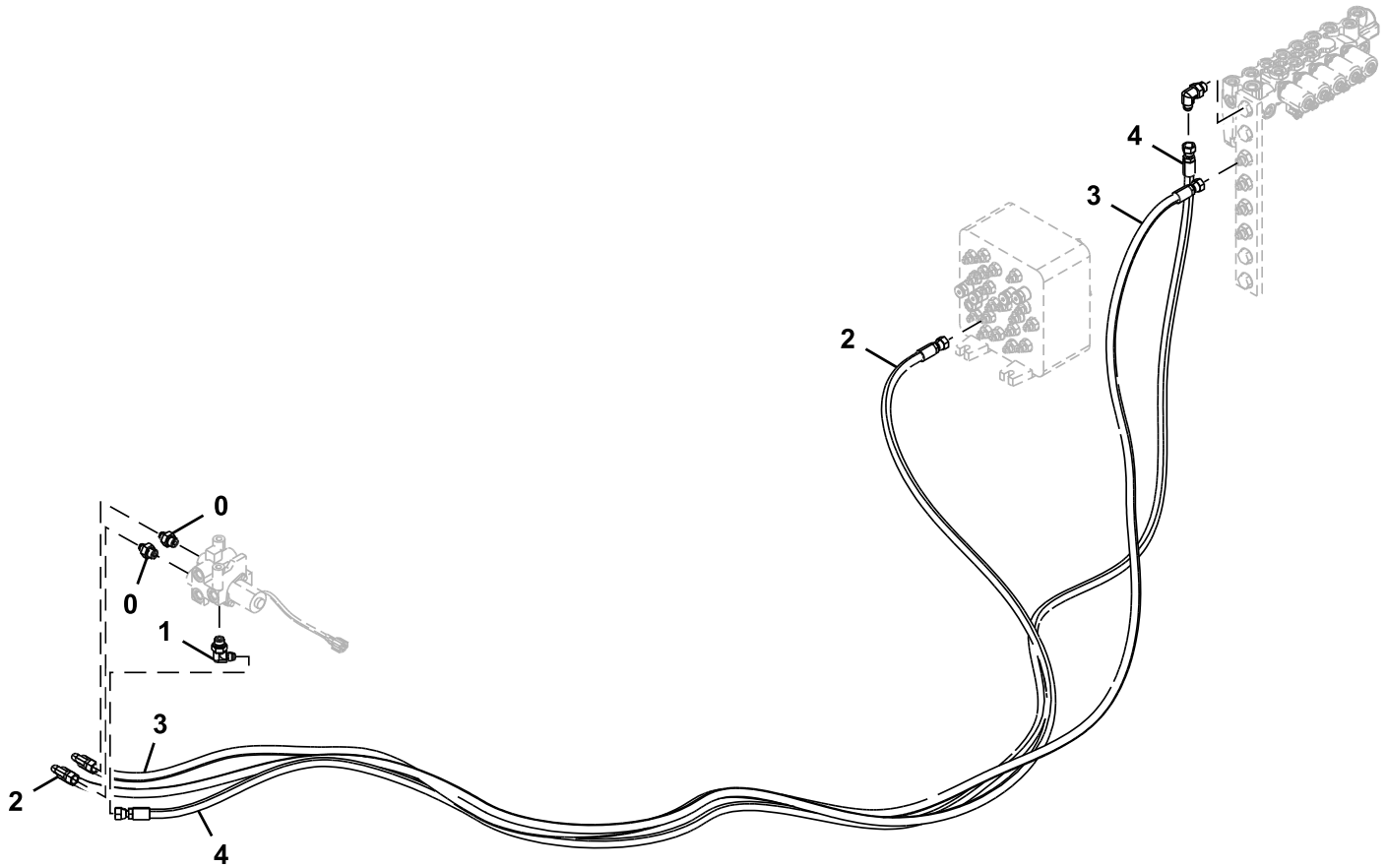

TX1116908

Key	Part No.	Part Name	Qty.	Serial No.	Remarks
0	A852133	Adapter Fitting	2		INCLUDES 4297380
	4297380	O-Ring	1		SUB FOR 4622346 AND 4509180
1	A852333	Elbow Fitting	1		INCLUDES 4297380
	4297380	O-Ring	1		SUB FOR 4622346 OR 4509180
2	4450238	Hose	1		SUB FOR 4649606 AND FYA60024435
3	FYA00003377	Hose	1		SUB FOR FYA00019444
4	4661084	Hose	1		

Pilot Lines (Solenoid Valve, Two Spool Below Control Valve)

TX1200423 B.1

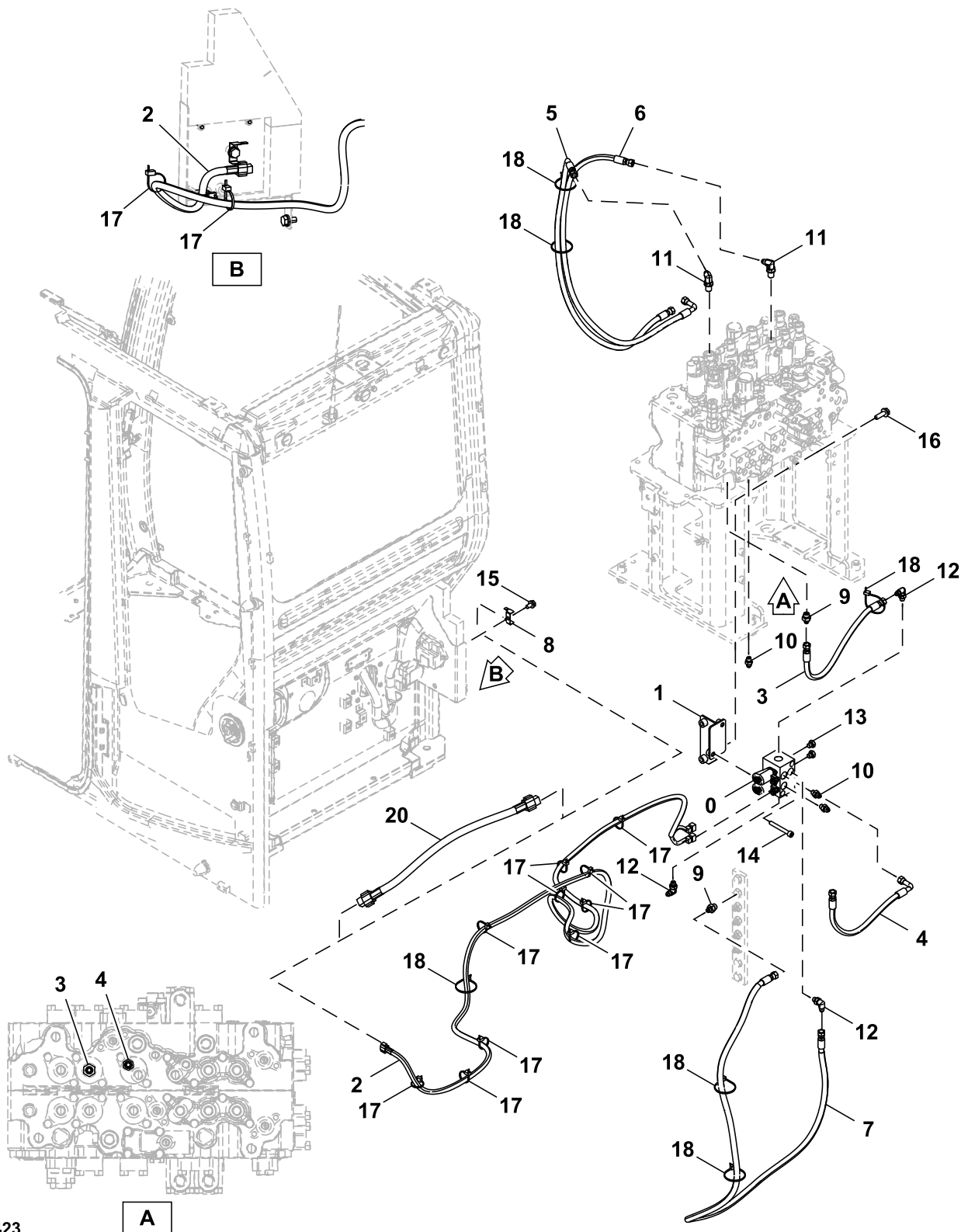

TX1200423

A

Key	Part No.	Part Name	Qty.	Serial No.	Remarks
0	FYB60000441	Solenoid Valve	1		SUB FOR 9322239, Solenoid Valve, Components On Separate Page
1	FYA40010420	Bracket	1		
2	FYA00021826	Wiring Harness	1		Spool Control
3	4634366	Hydraulic Hose	1		SUB FOR 4694438
4	4442429	Hydraulic Hose	1		SUB FOR 4624567
5	4409082	Hydraulic Hose	1		SUB FOR 4214487
6	4628864	Hose	1		
7	4701770	Hose	1		ALSO ORDER 4327293, FYA60012560 NLA
	4327293	Guard	6		
8	4602634	Bracket	1		
9	A852133	Adapter Fitting	2		INCLUDES 4622346
	4297380	O-Ring	1		SUB FOR 4622346 OR 4509180
10	A852123	Adapter Fitting	3		INCLUDES 957366
	957366	O-Ring	1		
11	4208913	Adapter Fitting	2		INCLUDES 4622346
	4297380	O-Ring	1		SUB FOR 4622346 OR 4509180
12	A852323	Elbow Fitting	3		INCLUDES 957366
	957366	O-Ring	1		
13	A885002	Plug	2		INCLUDES 957366
	957366	O-Ring	1		
14	19M7250	Screw	2		M10 X 80, SUB FOR J781080
15	.....	Screw With Washer	1		J271020 NLA
	19M7938	Cap Screw	1		M10 X 20, SUB FOR J901020
	24M7346	Washer	1		11 X 20 X 2 mm, SUB FOR J222010
16	.....	Screw With Washer	2		J271240 NLA
	19M7493	Cap Screw	2		M12 X 40, SUB FOR J901240
	24M7345	Washer	2		13.500 X 24 X 2.500 mm, SUB FOR J222012
17	H77698	Tie Band	10		SUB FOR 4055311
18	H77698	Tie Band	6		SUB FOR 4055312
20	FYA00021825	Wiring Harness	1		Final Tier 4 Only, Adapter

Lubrication Lines

TX1117472 A.1

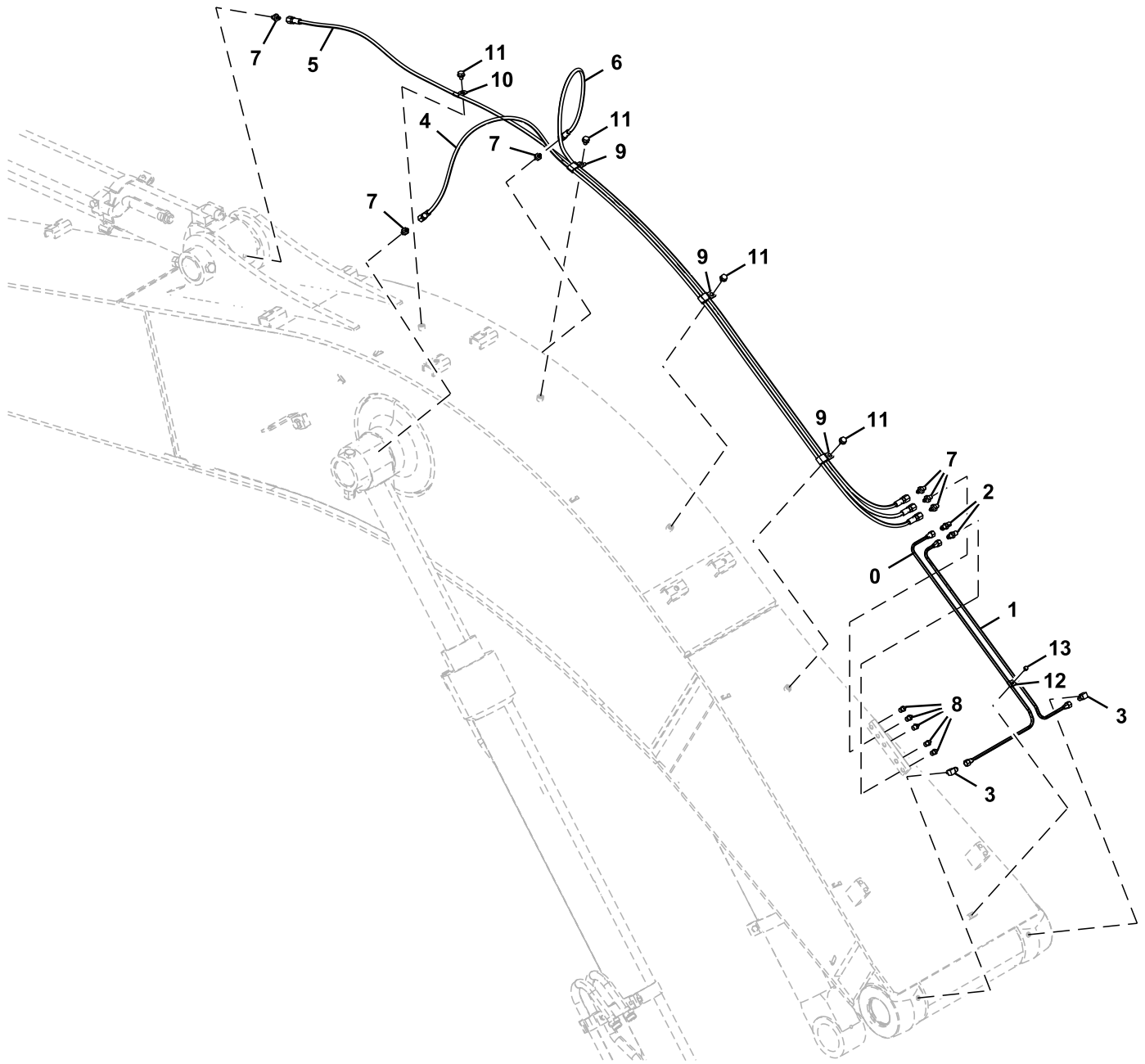

TX1117472

Key	Part No.	Part Name	Qty.	Serial No.	Remarks
0	4710931	Pipe	1		
1	4710932	Pipe	1		
2	4360981	Adapter Fitting	2		
3	4345297	Elbow Fitting	2		
4	4429283	Hydraulic Hose	1		SUB FOR 4450505
5	4723187	Hose	1		
6	4437134	Hydraulic Hose	1		
7	4154651	Adapter Fitting	6		
8	J75482	Lubrication Fitting	5		
9	T152608	Clamp	3		SUB FOR 4252877
10	4190275	Clamp	1		SUB FOR 4190261
11	.....	Screw With Washer	4		J271016 NLA
	19M8324	Cap Screw	4		M10 X 16, SUB FOR J901016
	24M7346	Washer	4		11 X 20 X 2 mm, SUB FOR J222010
12	TH4000854	Clip	2		
13	.....	Screw With Washer	1		J260612 NLA
	19M6614	Cap Screw	1		M6 X 12, SUB FOR J900612
	24M7054	Washer	1		6.400 X 12 X 1.600 mm, SUB FOR A590106



Pilot Piping (Auxiliary Function Lever With Breaker, Assist Piping)

TX1211505 A.1

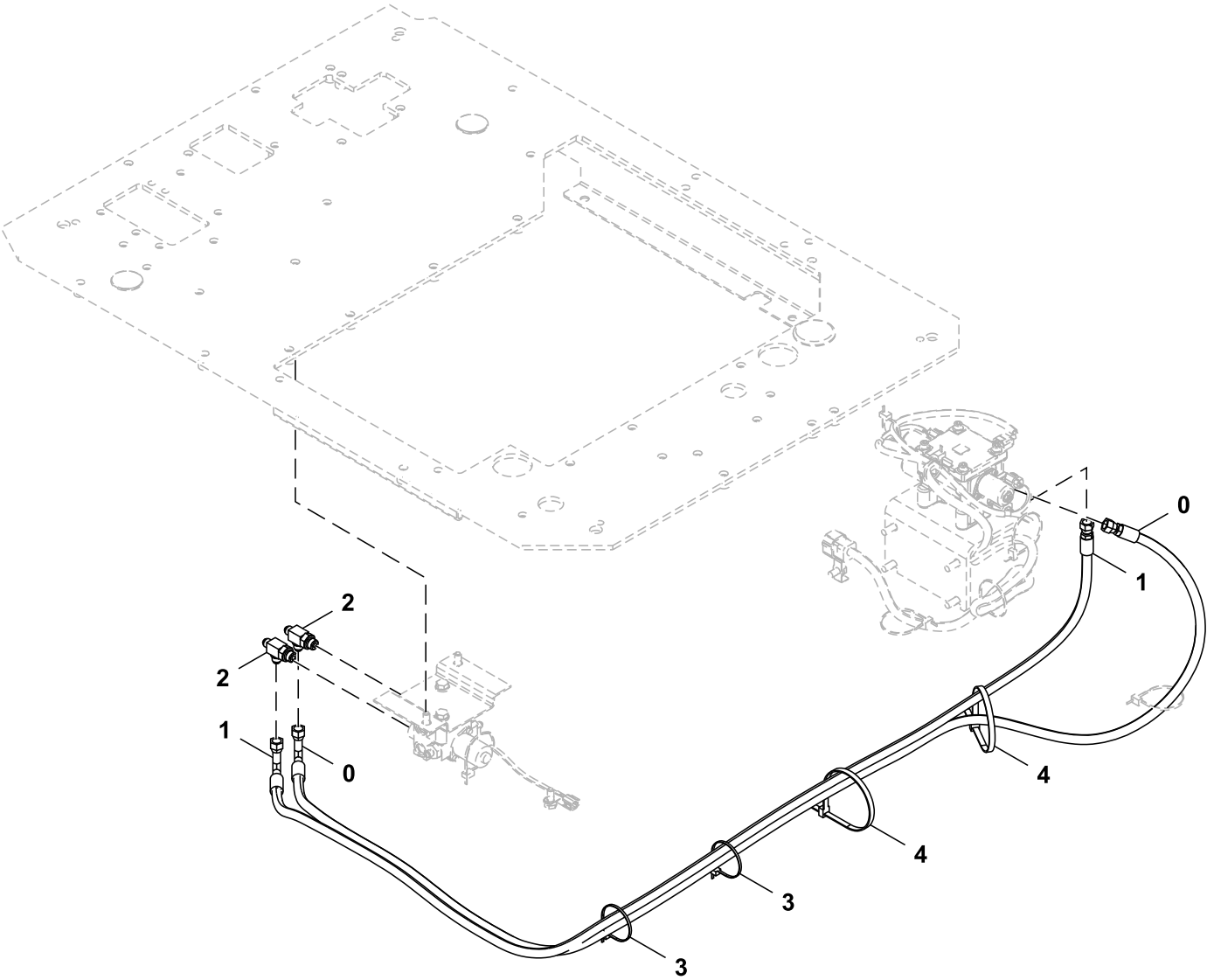

TX1211505

Key	Part No.	Part Name	Qty.	Serial No.	Remarks
0	4723634	Hose	1		ALSO ORDER (2) 4327293, FYA60014329 NLA
	4327293	Guard	2		
1	FYA00019778	Hose	1		ALSO ORDER (2) 4327293, FYA60014330 NLA
	4327293	Guard	2		INCLUDES 4297380 SUB FOR 4622346 OR 4509180
2	A852433	Tee Fitting	2		
	4297380	O-Ring	1		
3	H77698	Tie Band	2		SUB FOR 4055312
4	H77698	Tie Band	2		SUB FOR 4121859

Pilot Hoses With Additional Gear Pump

TX1211472 A.1

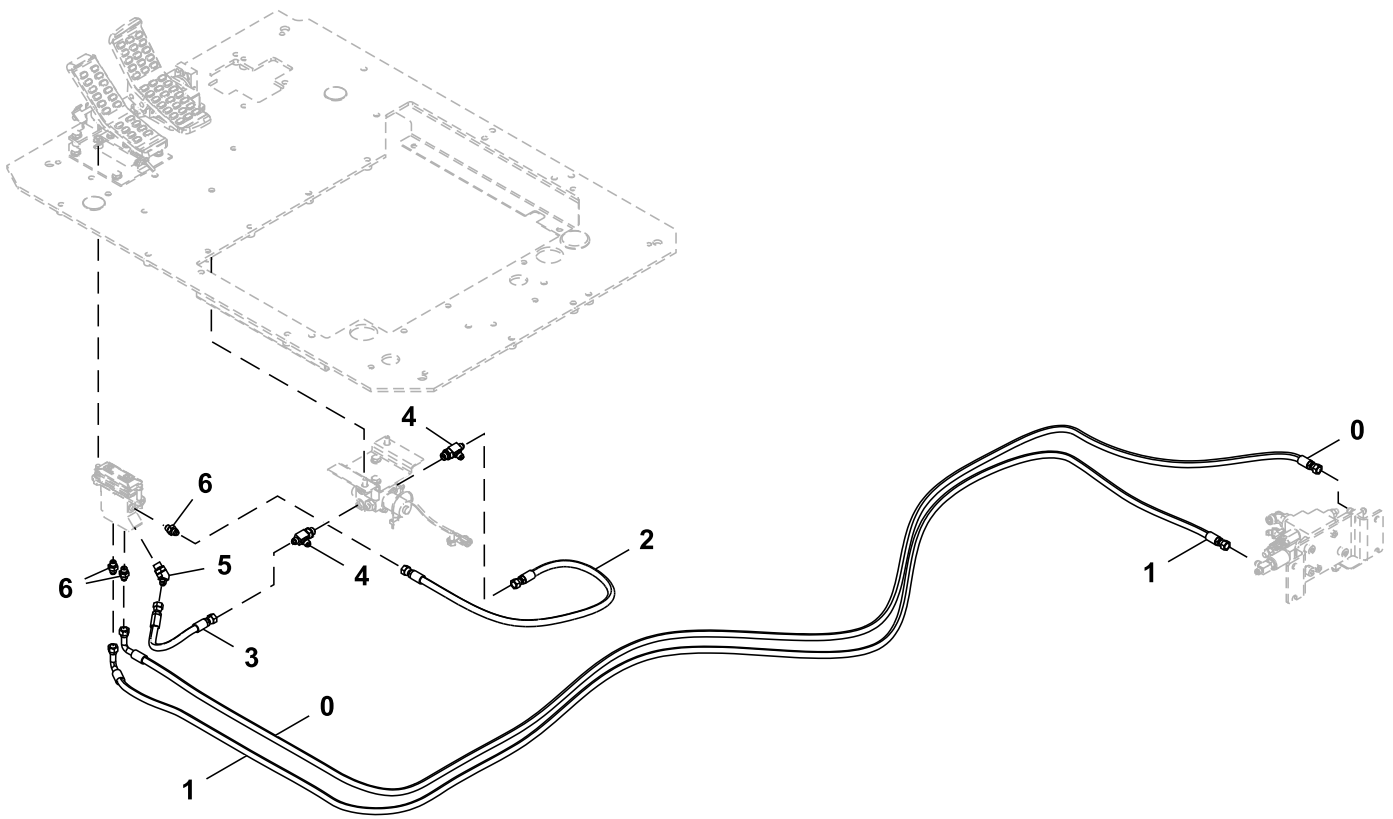

TX1211472

Key	Part No.	Part Name	Qty.	Serial No.	Remarks
0	.....	Hose	1		ORDER FYA00016836 AND (4) 4327315, FYA60012053 NLA
	FYA00016836 4327315	Hose Hose Guard	1 4		
1	.....	Hose	1		ORDER FYA00016837 AND (4) 4327315, FYA60012054 NLA
	FYA00016837 4327315	Hose Hose Guard	1 4		
2	4269842	Hose	1		SUB FOR 4464413
3	4660514	Hydraulic Hose	1		
4	A852433	Tee Fitting	2		INCLUDES 4297380
	4297380	O-Ring	1		SUB FOR 4622346 OR 4509180
5	A852233	Elbow Fitting	1		INCLUDES 4297380
	4297380	O-Ring	1		SUB FOR 4622346 OR 4509180
6	A852123	Adapter Fitting	3		INCLUDES 957366
	957366	O-Ring	1		

ADDITIONAL GEAR PUMP

TX1212993 A.1

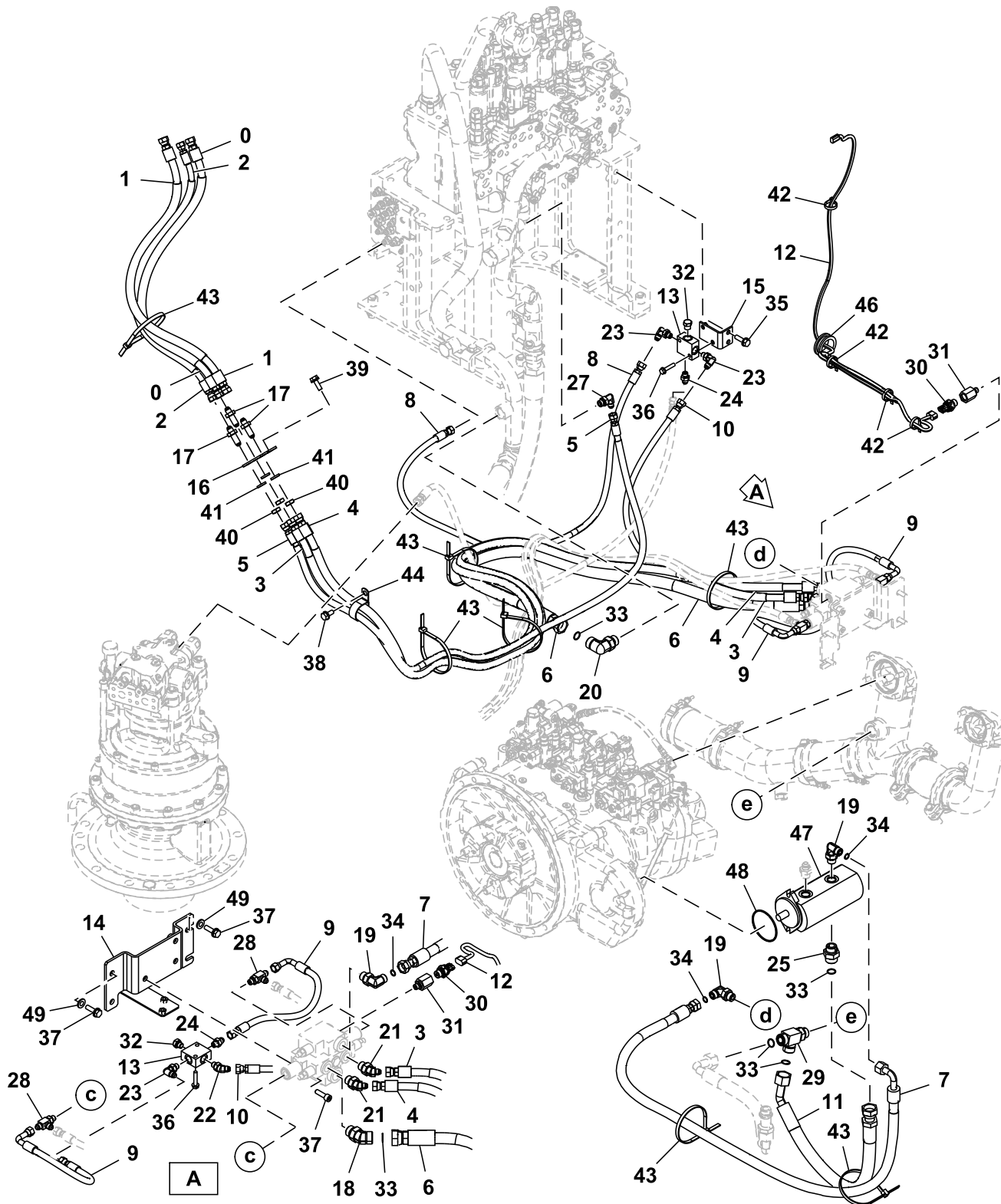

TX1212993

Key	Part No.	Part Name	Qty.	Serial No.	Remarks
0	4635700	Hose	1		ALSO ORDER (2) 4629693, FYA60017761 NLA
	4629693	Isolator	2		
1	4635700	Hose	1		ALSO ORDER (2) 4629693, FYA60017762 NLA
	4629693	Isolator	2		
2	4474668	Hose	1		ALSO ORDER (2) 4327293, 9227725 NLA
	4327293	Guard	2		
3	4716048	Hose	1		ALSO ORDER (5) 4629693, FYA60017859 NLA
	4629693	Isolator	5		
4	4716048	Hose	1		ALSO ORDER (5) 4629693, FYA60017860 NLA
	4629693	Isolator	5		
5	4677294	Hose	1		ALSO ORDER (4) 4327293, FYA60035213 NLA
	4327293	Guard	4		
6	4329781	Hose	1		ALSO ORDER (3) 4327294, FYA60035214 NLA
	4327294	Hose Guard	3		
7	4389105	Hose	1		ALSO ORDER (5) 4327293, 9268634 NLA
	4327293	Guard	5		
8	4716739	Hose	1		
9	4454395	Hose	2		SUB FOR 4457107
10	4679153	Hydraulic Hose	1		SUB FOR FYA60035215
11	4723149	Hose	1		
12	FYA00003616	Hose	1		Additional Gear Pump
13	4411001	Flow Control Hyd. Valve	2		
14	FYA40017027	Bracket	1		
15	9764485	Bracket	1		
16	FYA00010487	Bracket	1		
17	R27238	Fitting	3		SUB FOR 4202532
18	A853266	Elbow Fitting	1		INCLUDES AT318035
	AT318035	O-Ring	1		SUB FOR 4506424
19	A853344	Elbow Fitting	2		INCLUDES 4506418
	4506418	O-Ring	1		
20	A853366	Elbow Fitting	1		INCLUDES AT318035
	AT318035	O-Ring	1		SUB FOR 4506424
21	A852243	Elbow Fitting	2		INCLUDES 4506418
	4506418	O-Ring	1		
22	A852223	Elbow Fitting	1		INCLUDES 957366
	957366	O-Ring	1		
23	A852323	Elbow Fitting	3		INCLUDES 957366
	957366	O-Ring	1		
24	A852123	Adapter Fitting	2		INCLUDES 957366
	957366	O-Ring	1		
25	A853166	Adapter Fitting	1		INCLUDES AT318035
	AT318035	O-Ring	1		SUB FOR 4506424
27	A852333	Elbow Fitting	1		INCLUDES 4622346
	4297380	O-Ring	1		SUB FOR 4622346 AND 4509180
28	A852423	Tee Fitting	2		INCLUDES 957366
	957366	O-Ring	1		
29	A853466	Tee Fitting	1		INCLUDES AT318035
	AT318035	O-Ring	1		SUB FOR 4506424
30	4436271	Sensor	1		SUB FOR 4703324, INCLUDES 4365826, Pressure
	4365826	O-Ring	1		
31	4269537	Reducer	1		INCLUDES 957366
	957366	O-Ring	1		
32	A885002	Plug	2		INCLUDES 957366
	957366	O-Ring	1		
33	4187308	O-Ring	5		
34	T77857	O-Ring	2		SUB FOR 4138938
35	.....	Screw With Washer	2		J271035 NLA
	J901035	Cap Screw	2		
	24M7346	Washer	2		11 X 20 X 2 mm, SUB FOR J222010
36	.....	Screw With Washer	4		J260845 NLA
	19M8359	Cap Screw	4		M8 X 45, SUB FOR J900845
	24M7055	Washer	4		8.400 X 16 X 1.600 mm, SUB FOR A590108
37	19M8337	Screw	7		M10 X 30, SUB FOR J781035
38	.....	Screw With Washer	1		J271025 NLA
	19M7402	Cap Screw	1		M10 X 25, SUB FOR J901025
	24M7346	Washer	1		11 X 20 X 2 mm, SUB FOR J222010
39	.....	Screw With Washer	2		J271030 NLA
	19M7662	Cap Screw	2		M10 X 30, SUB FOR J901030
	24M7346	Washer	2		11 X 20 X 2 mm, SUB FOR J222010
40	14H888	Nut	3		9/16", SUB FOR 4202531
41	12H317	Lock Washer	3		9/16", SUB FOR A590914
42	H77698	Tie Band	4		SUB FOR 4055311
43	H77698	Tie Band	7		SUB FOR 4121859
44	4193848	Clip	1		
46	4201995	Grommet	1		
47	9218031	Pump	1		Pilot Pump, Components On Separate Page
48	4153543	O-Ring	1		
49	24M7346	Washer	4		11 X 20 X 2 mm, SUB FOR J222010

Pilot Lines, Breaker Crusher (Pilot Signal Manifold To Control Pedals)

TX1211089 A.1

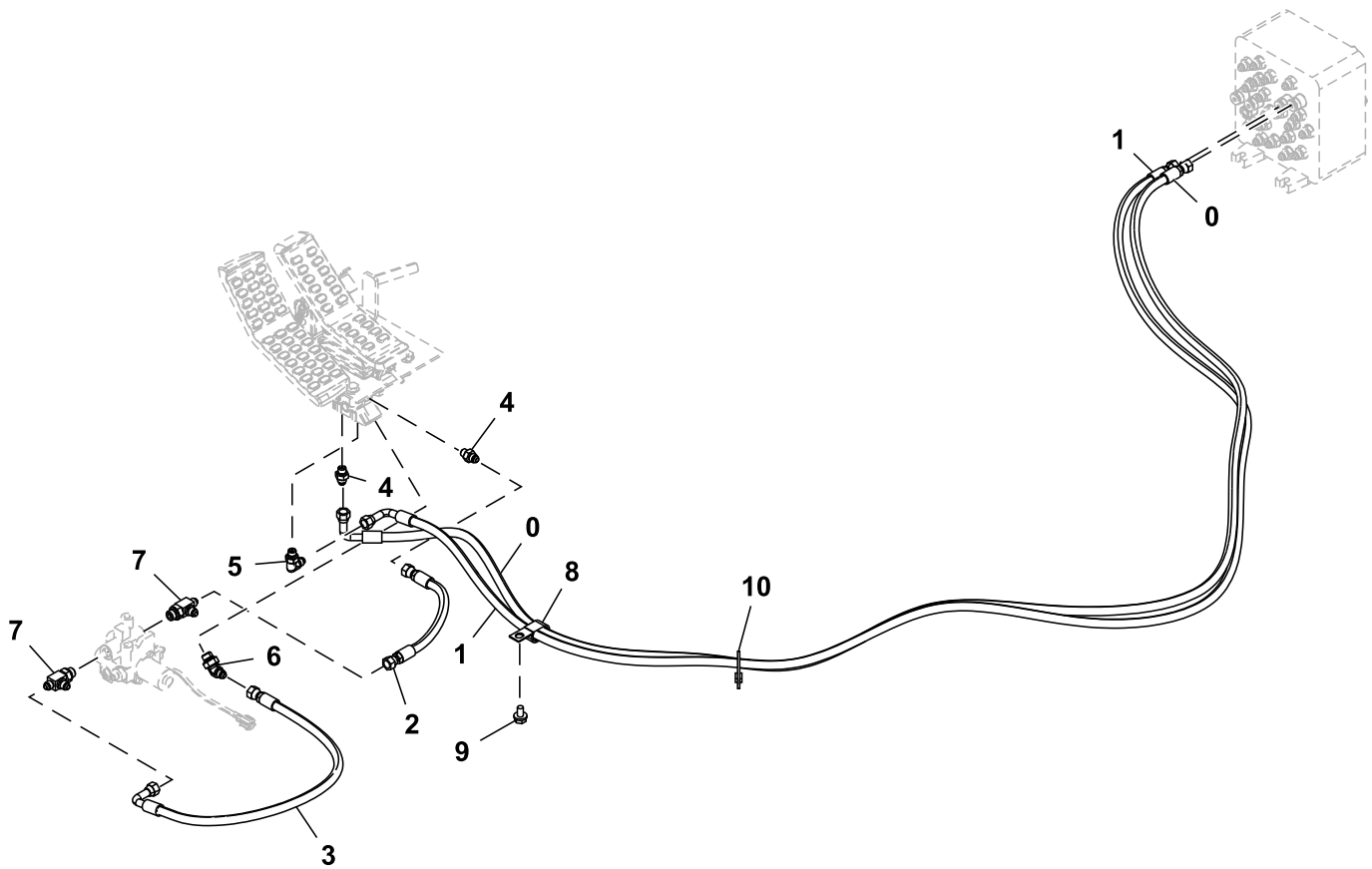

TX1211089

Key	Part No.	Part Name	Qty.	Serial No.	Remarks
0	TH4600100	Hose	1		SUB FOR 4460259
1	4652484	Hydraulic Hose	1		
2	FYA00013755	Hose	1		
3	FYA00013756	Hose	1		
4	A852123	Adapter Fitting	2		INCLUDES 957366
	957366	O-Ring	1		
5	A852323	Elbow Fitting	1		INCLUDES 957366
	957366	O-Ring	1		
6	A852233	Elbow Fitting	1		INCLUDES 4622346
	4297380	O-Ring	1		SUB FOR 4622346 OR 4509180
7	A852433	Tee Fitting	2		INCLUDES 4622346
	4297380	O-Ring	1		SUB FOR 4622346 OR 4509180
8	T32854	Clamp	1		SUB FOR 4190282
9	.....	Screw With Washer	1		J271025 NLA
	19M7402	Cap Screw	1		M10 X 25, SUB FOR J901025
	24M7346	Washer	1		11 X 20 X 2 mm, SUB FOR J222010
10	H77698	Tie Band	1		SUB FOR 4055312



Main Lines, Breaker Crusher

TX1212249 A.1

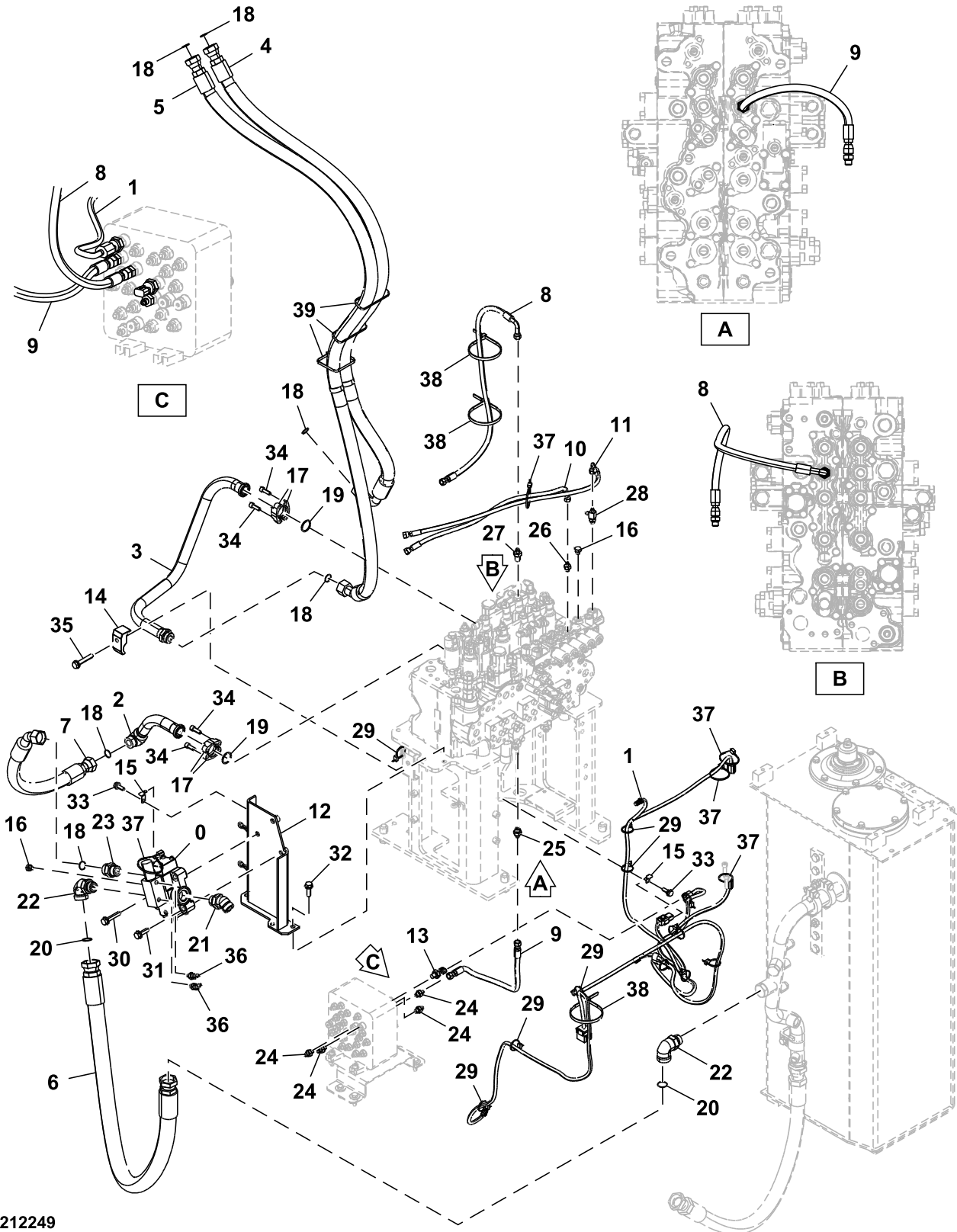

TX1212249

Key	Part No.	Part Name	Qty.	Serial No.	Remarks
0	4713713	Valve	1		Selector Valve, Components On Separate Page
1	FYA00013080	Wiring Harness	1		Auxiliary Functions
2	FYA40008546	Pipe	1		
3	FYA40012520	Pipe	1		
4	FYA00003546	Hose	1		FYA60035042 NLA
5	FYA00003545	Hose	1		FYA60034193 NLA
6	4314055	Hose	1		
7	FYA00013098	Hose	1		
8	4365595	Hydraulic Hose	1		SUB FOR 4313341
9	4678895	Hose	1		SUB FOR 4269834
10	4330783	Hose	1		
11	4682031	Hose	1		FYA60029314 NLA
12	FYA40012519	Bracket	1		
13	4436535	Sensor	1		INCLUDES 957366, Pressure
	957366	O-Ring	1		
14	4190127	Clamp	1		
15	4602634	Bracket	2		SUB FOR 4257159
16	A885002	Plug	2		INCLUDES 957366
	957366	O-Ring	1		
17	H61354	Flange Fitting	4		SUB FOR 962453
18	T76938	O-Ring	6		SUB FOR 4187328
19	966993	O-Ring	2		
20	T78612	O-Ring	2		SUB FOR 4187329
21	A853288	Elbow Fitting	1		INCLUDES TH101926
	TH101926	O-Ring	1		SUB FOR 4506429
22	A853380	Elbow Fitting	2		INCLUDES TH101926
	TH101926	O-Ring	1		SUB FOR 4506429
23	A853188	Adapter Fitting	1		INCLUDES TH101926
	TH101926	O-Ring	1		SUB FOR4506429
24	A852123	Adapter Fitting	4		INCLUDES 957366
	957366	O-Ring	1		
25	A852133	Adapter Fitting	1		INCLUDES 4622346
	4297380	O-Ring	1		SUB FOR 4622346 OR 4509180
26	A852122	Adapter Fitting	1		INCLUDES 957366
	957366	O-Ring	1		
27	4202422	Adapter Fitting	1		INCLUDES 4622346
	4297380	O-Ring	1		SUB FOR 4622346 OR 4509180
28	A852422	Tee Fitting	1		INCLUDES 957366
	957366	O-Ring	1		
29	H77698	Tie Band	12		SUB FOR 4055311
30	.....	Screw With Washer	1		J271290 NLA
	19M7943	Cap Screw	1		M12 X 90, SUB FOR J901290
	24M7345	Washer	1		13.500 X 24 X 2.500 mm, SUB FOR J222012
31	.....	Screw With Washer	2		J271265 NLA
	19M8348	Cap Screw	2		M12 X 65, SUB FOR J901265
	24M7345	Washer	2		13.500 X 24 X 2.500 mm, SUB FOR J222012
32	.....	Screw With Washer	3		J271240 NLA
	19M7493	Cap Screw	3		M12 X 40, SUB FOR J901240
	24M7345	Washer	3		13.500 X 24 X 2.500 mm, SUB FOR J222012
33	.....	Screw With Washer	2		J271030 NLA
	19M7662	Cap Screw	2		M10 X 30, SUB FOR J901030
	24M7346	Washer	2		11 X 20 X 2 mm, SUB FOR J222010
34	19M7576	Screw	8		M10 X 30, SUB FOR J781030
35	.....	Screw With Washer	1		J271270 NLA
	19M7753	Cap Screw	1		M12 X 70, SUB FOR J901270
	24M7345	Washer	1		13.500 X 24 X 2.500 mm, SUB FOR J222012
36	A852222	Union Fitting	2		INCLUDES 957366
	957366	O-Ring	1		
37	H77698	Tie Band	5		SUB FOR 4055312
38	H77698	Tie Band	3		SUB FOR 4323613
39	H77698	Tie Band	3		SUB FOR 4121859

Two Pump Combined Flow Kit

TX1256609 A.1

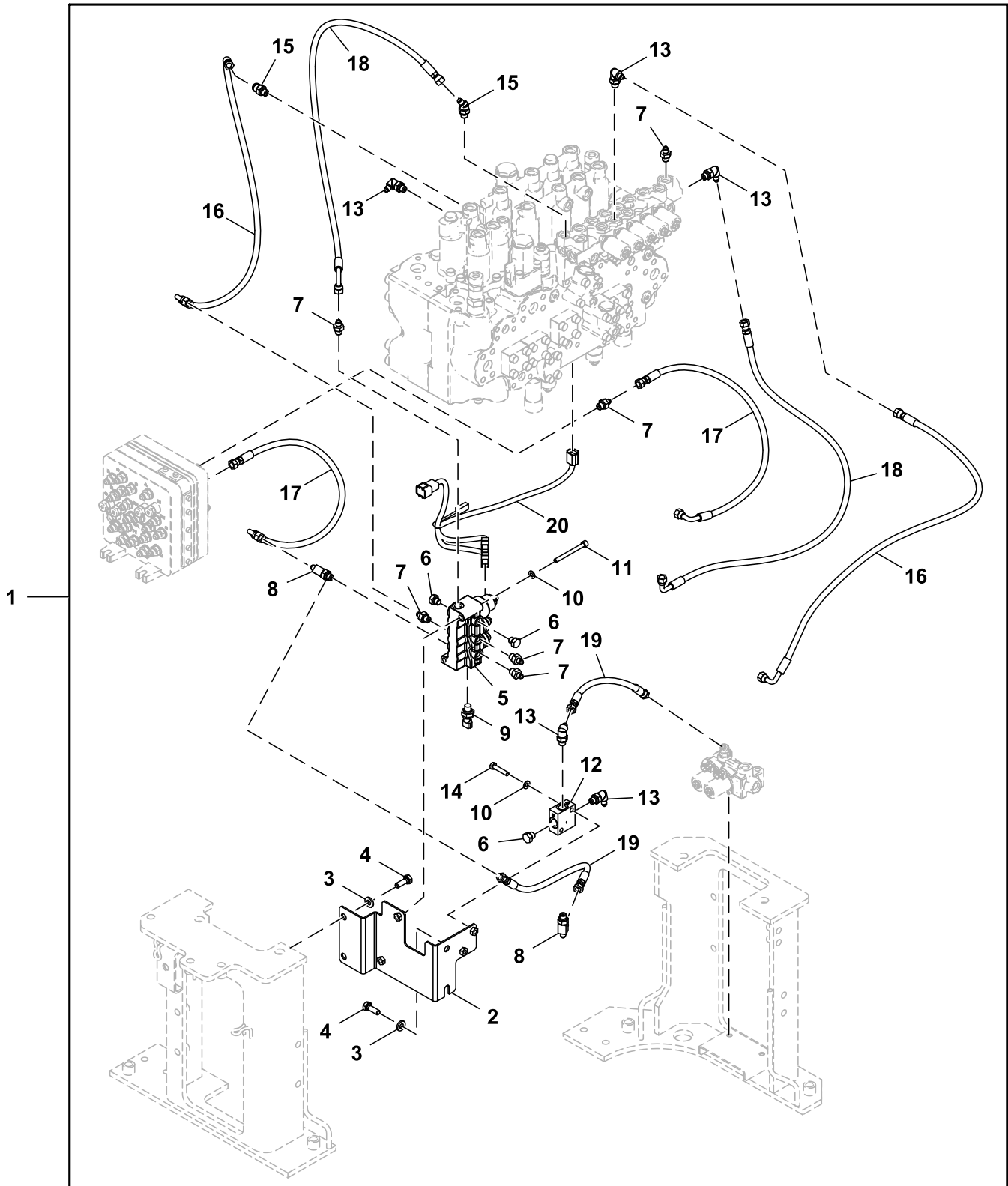

AT463997\_TX1256609

Key	Part No.	Part Name	Qty.	Serial No.	Remarks
1	<b>AT463997</b>	<b>Field Installation Kit</b>	<b>1</b>		<b>Whole Goods</b>
2	FYA40008812	Bracket	1		
3	24M7346	Washer	4		11 X 20 X 2 mm, SUB FOR DH400703
4	.....	Cap Screw	4		J901030 NLA
	19M7662	Cap Screw	4		M10 X 30, SUB FOR J901030
	24M7346	Washer	4		11 X 20 X 2 mm, SUB FOR J901030
5	9316561	Solenoid Valve	1		
6	A885002	Plug	5		INCLUDES 957366
	957366	O-Ring	1		
7	A852122	Adapter Fitting	5		INCLUDES 957366
	957366	O-Ring	1		
8	A852422	Tee Fitting	2		INCLUDES 957366
	957366	O-Ring	1		
9	4436535	Sensor	1		
10	24M7055	Washer	4		8.400 X 16 X 1.600 mm, SUB FOR A590108
11	19M9411	Screw	2		M8 X 85, SUB FOR J780885
12	4411001	Flow Control Hyd. Valve	1		
13	4154670	Elbow Fitting	4		INCLUDES 957366, SUB FOR A852322
	957366	O-Ring	1		
14	.....	Cap Screw	2		J900840 NLA
	19M7301	Cap Screw	2		M8 X 40, SUB FOR J900840
	24M7055	Washer	2		8.400 X 16 X 1.600 mm, SUB FOR J900840
15	A852222	Union Fitting	2		INCLUDES 957366
	957366	O-Ring	1		
16	4313249	Hose	2		
17	4665179	Hose	2		
18	4437902	Hydraulic Hose	2		
19	4656809	Hydraulic Hose	2		
20	FYA00013217	Wiring Harness	1		Two Pump Combined Flow
21	DH400240	Tie Band	6		Not Illustrated
22	T233852	Label	1		Installation Instruction, Not Illustrated

Boom Lines, Breaker

TX1212274 A.1

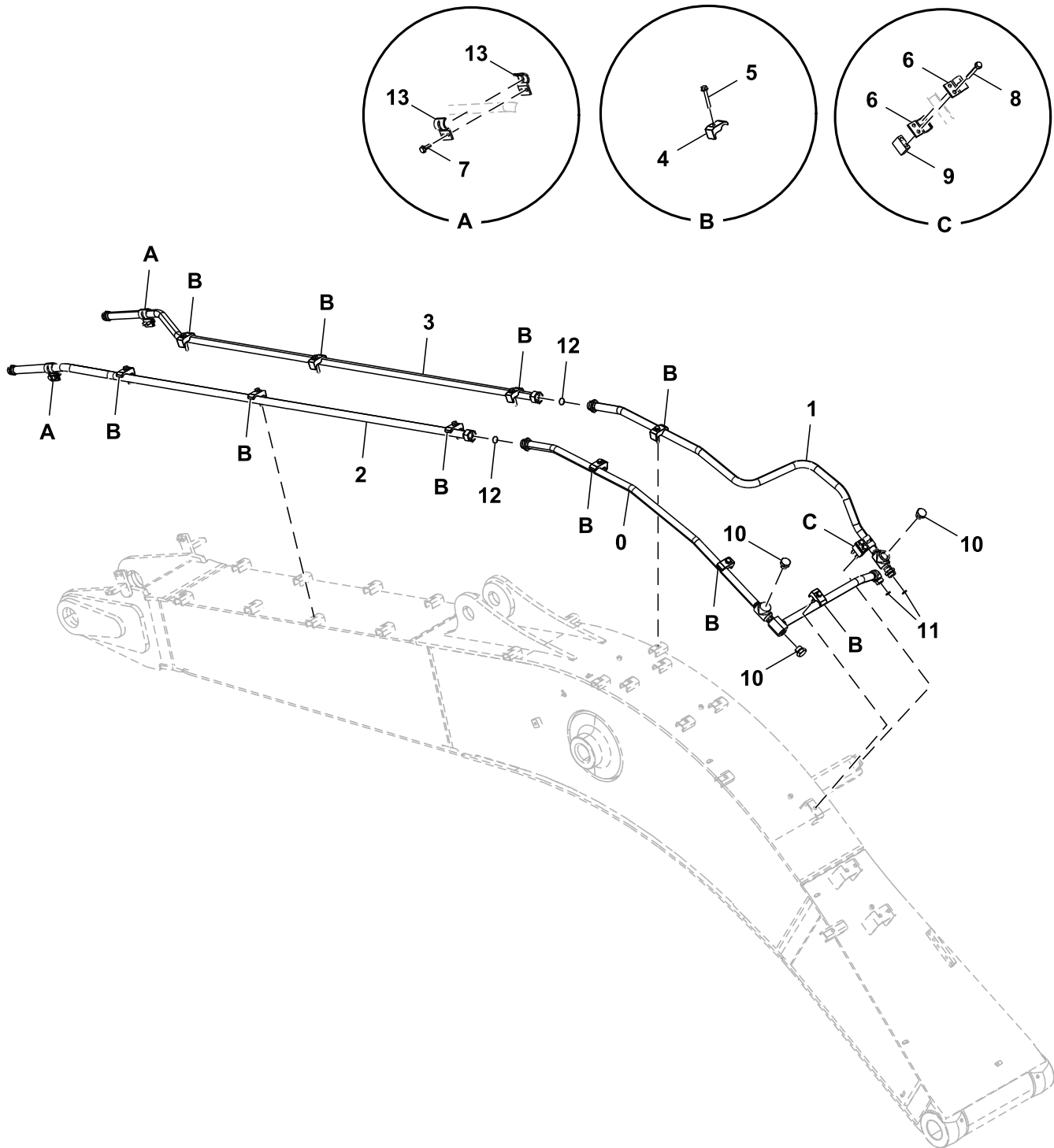

TX1212274

Key	Part No.	Part Name	Qty.	Serial No.	Remarks
0	FYA40000126H	Pipe	1		SUB FOR FYA40000126
1	FYA40006162H	Pipe	1		SUB FOR FYA40006162
2	FYA40000127H	Pipe	1		SUB FOR FYA40000127
3	FYA40010967H	Pipe	1		SUB FOR FYA40010967
4	4190127	Clamp	10		
5	.....	Screw With Washer	10		4657481 NLA
	19M8088	Cap Screw	10		M12 X 75, SUB FOR J901275
	24M7345	Washer	10		13.500 X 24 X 2.500 mm, SUB FOR J222012
6	4710794	Clamp	2		
7	.....	Screw With Washer	4		J271235 NLA
	J901235	Cap Screw	4		
	J222012	Washer	4		
8	.....	Screw With Washer	2		J271200 NLA
	J901200	Bolt	2		
	J222012	Washer	2		
9	4710818	Spacer	1		
10	A885008	Pipe Plug	3		INCLUDES TH101926
	TH101926	O-Ring	1		SUB FOR 4506429
11	T76938	O-Ring	2		SUB FOR 4187328
12	T78612	O-Ring	2		SUB FOR 4187329
13	FYA00022032	Clamp	4		

Breaker, Crusher Lines, Arm 2.42 m (7.8 ft)

TX1212281 A.1

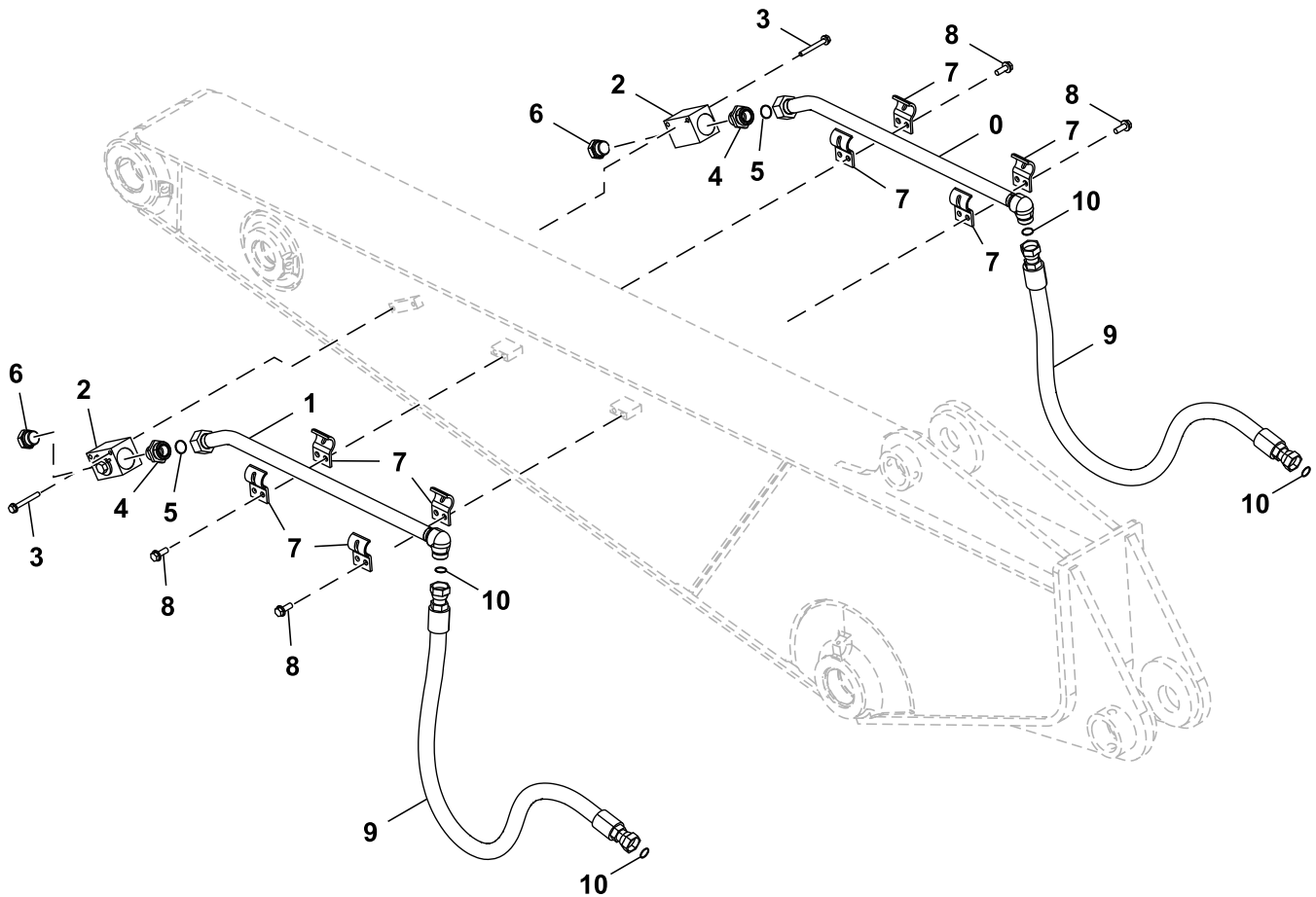

TX1212281

Key	Part No.	Part Name	Qty.	Serial No.	Remarks
0	8087257H	Pipe	1		SUB FOR 8087257
1	8087377H	Pipe	1		SUB FOR 8087377
2	4447675	Flow Control Hyd. Valve	2		
3	.....	Screw With Washer	4		J271085 NLA
	19M8197	Cap Screw	4		M10 X 85, SUB FOR J901085
	24M7346	Washer	4		11 X 20 X 2 mm, SUB FOR J222010
4	4205196	Adapter Fitting	2		INCLUDES TH101926
	TH101926	O-Ring	1		SUB FOR 4506429
5	T78612	O-Ring	2		SUB FOR 4187329
6	A885008	Pipe Plug	2		INCLUDES TH101926
	TH101926	O-Ring	1		SUB FOR 4506429
7	4710794	Clamp	8		
8	.....	Screw With Washer	8		J271235 NLA
	19M7403	Cap Screw	8		M12 X 35, SUB FOR J901235
	24M7345	Washer	8		13.500 X 24 X 2.500 mm, SUB FOR J222012
9	4628902	Hydraulic Hose	2		SUB FOR 4648274
10	T76938	O-Ring	4		SUB FOR 4187328



Breaker, Crusher Lines, Arm 2.91 m (9.5 ft)

TX1212283 A.1

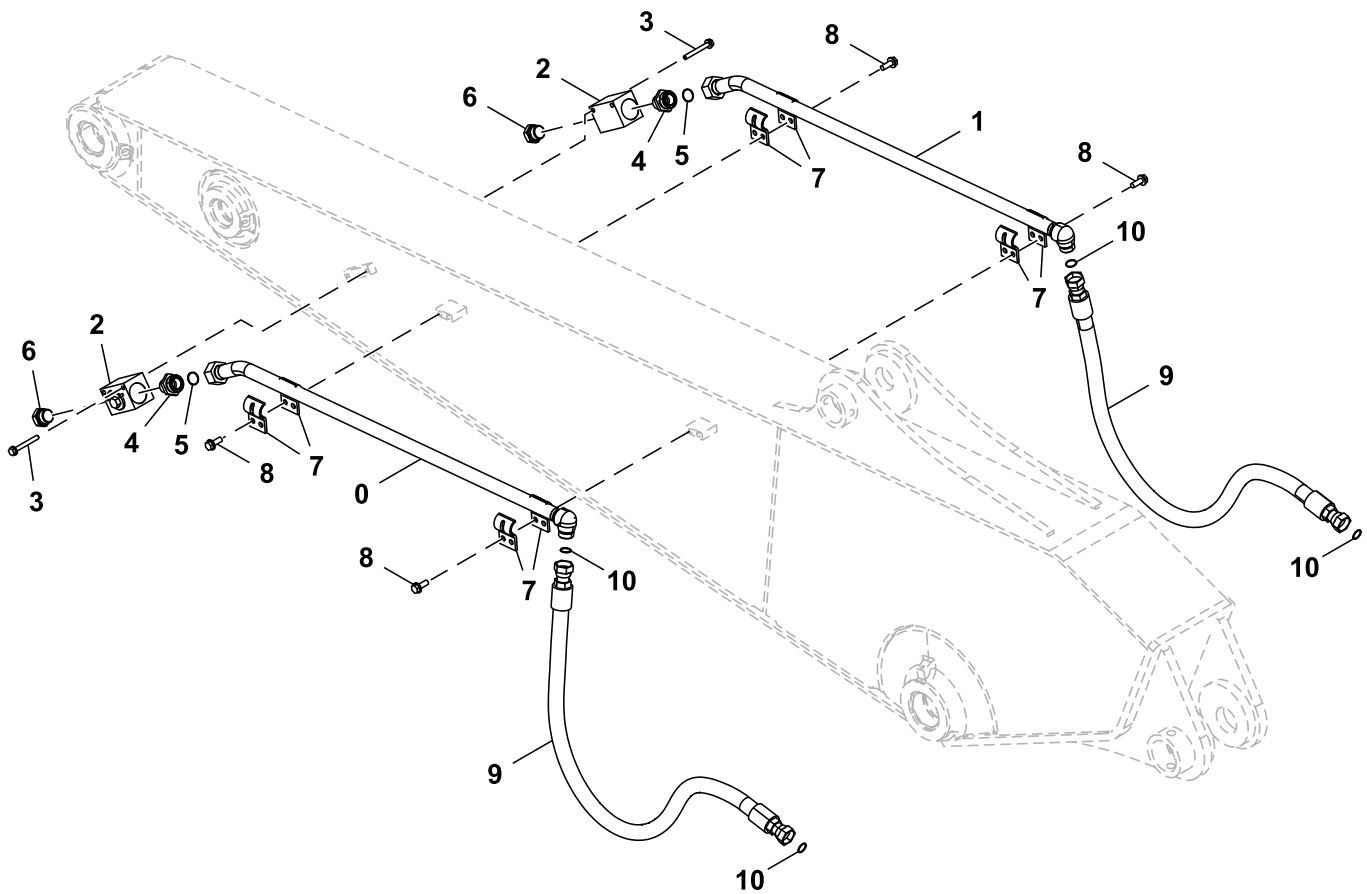

TX1212283

Key	Part No.	Part Name	Qty.	Serial No.	Remarks
0	FYA40001154H	Pipe	1		FYA40001154 NLA
1	FYA40001155H	Pipe	1		FYA40001155 NLA
2	4447675	Flow Control Hyd. Valve	2		
3	.....	Screw With Washer	4		J271085 NLA
	19M8197	Cap Screw	4		M10 X 85, SUB FOR J901085
	24M7346	Washer	4		11 X 20 X 2 mm, SUB FOR J222010
4	4205196	Adapter Fitting	2		INCLUDES TH101926
	TH101926	O-Ring	1		SUB FOR 4506429
5	T78612	O-Ring	2		SUB FOR 4187329
6	A885008	Pipe Plug	2		INCLUDES TH101926
	TH101926	O-Ring	1		SUB FOR 4506429
7	4710794	Clamp	8		
8	.....	Screw With Washer	8		J271235 NLA
	19M7403	Cap Screw	8		M12 X 35, SUB FOR J901235
	24M7345	Washer	8		13.500 X 24 X 2.500 mm, SUB FOR J222012
9	4642621	Hose	2		
10	T76938	O-Ring	4		SUB FOR 4187328

Boom Lines

TX1117627 C.1

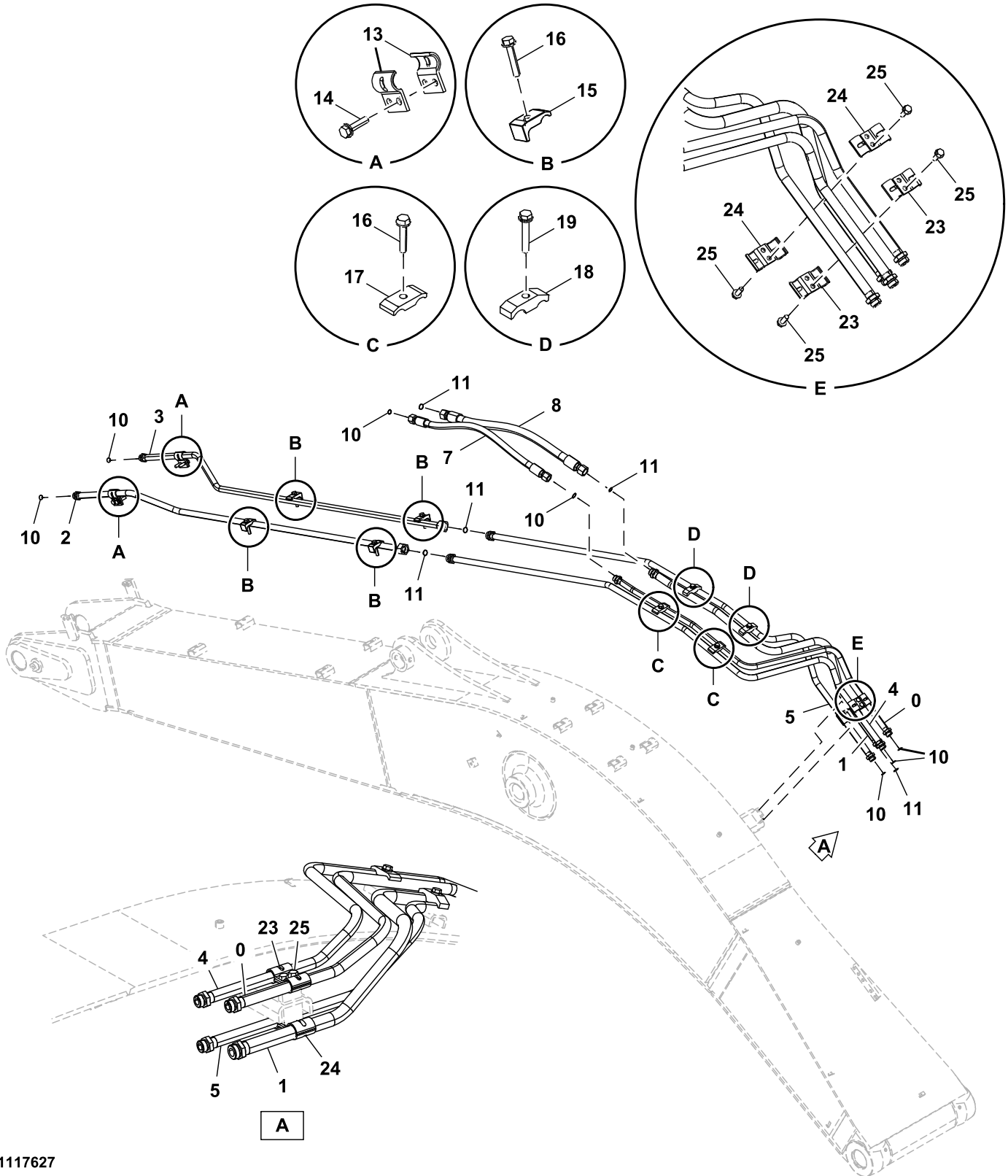

TX1117627

33 Backhoe and Excavator  
3363 Lines, Hoses & Fittings

Key	Part No.	Part Name	Qty.	Serial No.	Remarks
0	8122786H	Pipe	1		SUB FOR 8122786
1	FYA40016445H	Pipe	1		SUB FOR FYA40016445
2	8122791H	Pipe	1		SUB FOR 8122791
3	8122792H	Pipe	1		SUB FOR 8122792
4	8122788H	Pipe	1		SUB FOR 8122788
5	FYA40016442H	Pipe	1		SUB FOR FYA40016442
7	FYA00009218	Hose	1		
8	4676587	Hydraulic Hose	1		
10	T77858	O-Ring	7		SUB FOR 4187308
11	T76938	O-Ring	5		SUB FOR 4187328
13	4710793	Clamp	4		
14	.....	Screw With Washer	4		J271250 NLA
	19M7361	Cap Screw	4		M12 X 50, SUB FOR J901250
	24M7345	Washer	4		13.500 X 24 X 2.500 mm, SUB FOR J222012
15	4190126	Clamp	4		
16	.....	Screw With Washer	6		4661579 NLA
	19M8348	Cap Screw	6		M12 X 65, 4661579 NLA, SUB FOR J901265
	24M7345	Washer	6		13.500 X 24 X 2.500 mm, SUB FOR J222012
17	4189859	Clamp	2		
18	4153488	Clamp	2		
19	.....	Screw With Washer	2		4657481 NLA
	19M8088	Cap Screw	2		M12 X 75, SUB FOR J901275
	24M7345	Washer	2		13.500 X 24 X 2.500 mm, SUB FOR J222012
23	4710796	Clamp	2		
24	4710798	Clamp	2		
25	.....	Screw With Washer	4		J271235 NLA
	19M7403	Cap Screw	4		M12 X 35
	24M7345	Washer	4		13.500 X 24 X 2.500 mm

Arm Lines, 2.42 m (7.8 ft) Arm

TX1117115 A.1

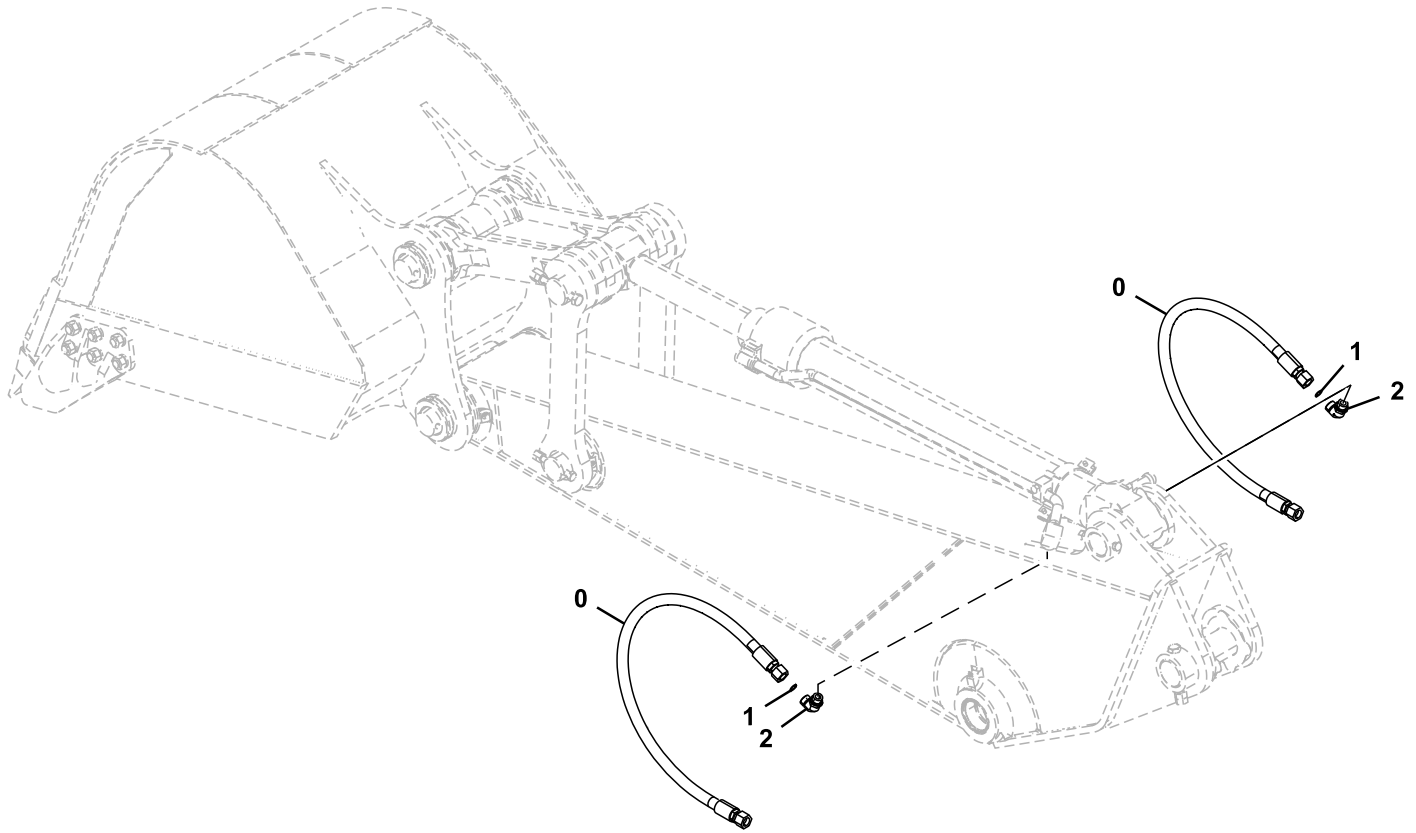

TX1117115

---

Key	Part No.	Part Name	Qty.	Serial No.	Remarks
0	4653833	Hose	2		
1	T77858	O-Ring	2		SUB FOR 4187308
2	A853366	Elbow Fitting	2		INCLUDES AT318035
	AT318035	O-Ring	1		SUB FOR 4506424

---

Arm Lines, 2.91 m Arm

TX1117116 A.1

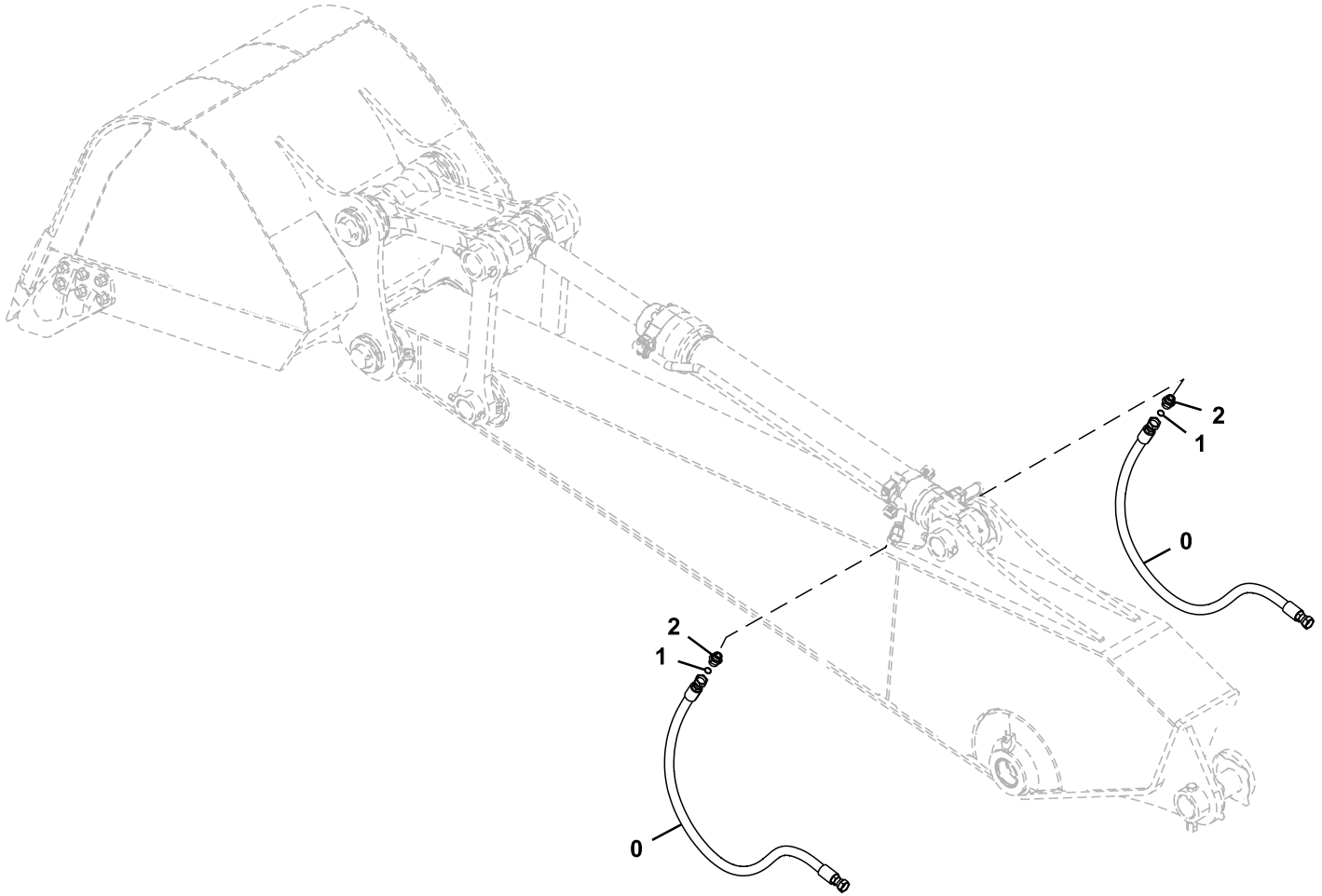

TX1117116

---

Key	Part No.	Part Name	Qty.	Serial No.	Remarks
0	4653833	Hose	2		
1	T77858	O-Ring	2		SUB FOR 4187308
2	A853166	Adapter Fitting	2		INCLUDES AT318035
	AT318035	O-Ring	1		SUB FOR 4506424

---



Boom Lines, Assist

TX1212324 A.1

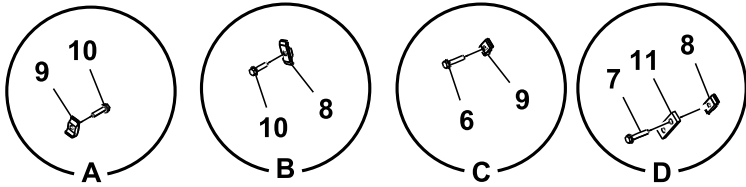
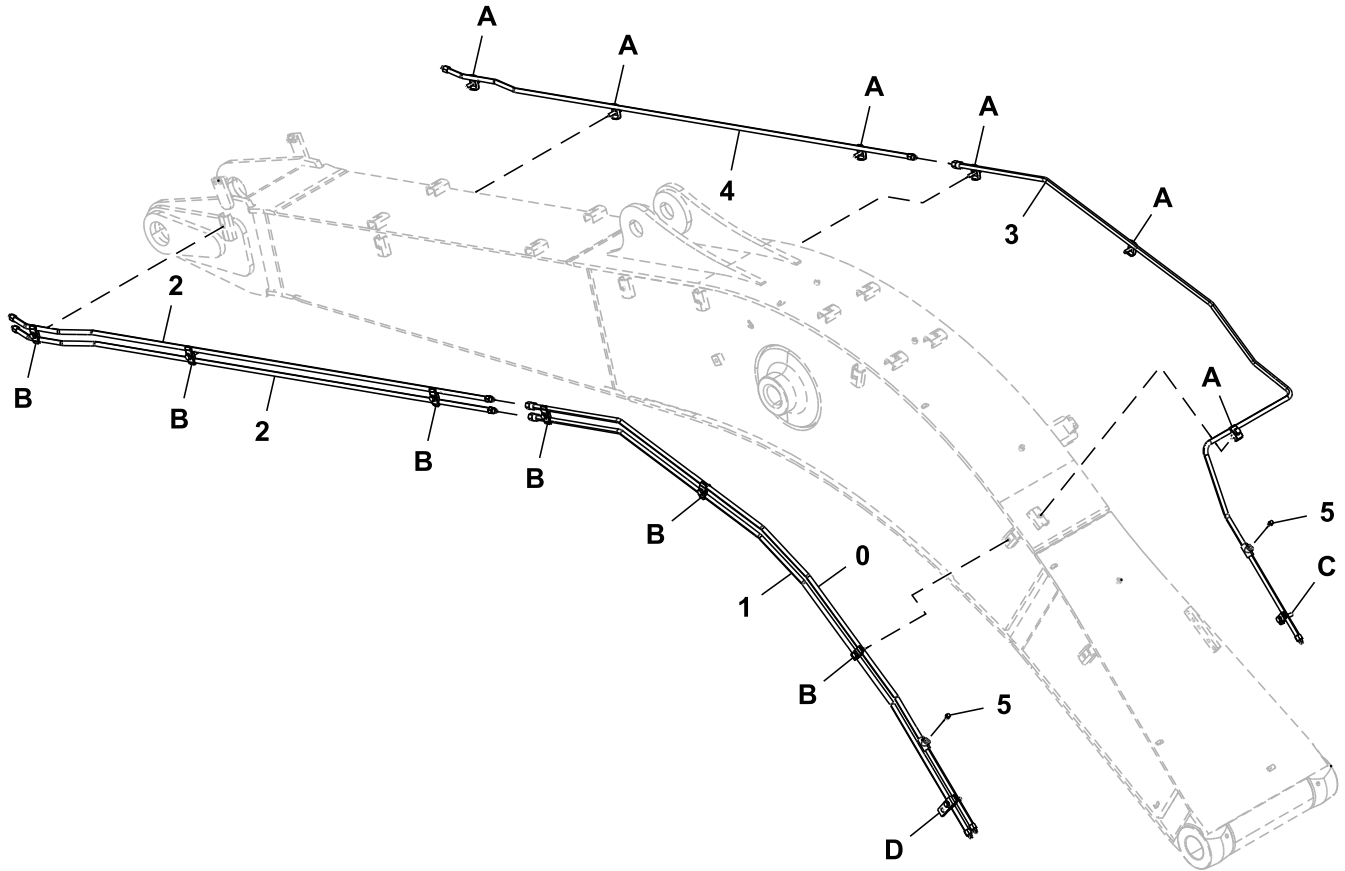

TX1212324

Key	Part No.	Part Name	Qty.	Serial No.	Remarks
0	FYA40000372H	Pipe	1		SUB FOR FYA40000372
1	FYA40000373H	Pipe	1		SUB FOR FYA40000373
2	8121425H	Pipe	2		SUB FOR 8121425
3	FYA40000374H	Pipe	1		SUB FOR FYA40000374
4	8121426H	Pipe	1		SUB FOR 8121426
5	94-2023	Fitting Plug	2		
6	.....	Screw With Washer	1		4666091 NLA
	19M7363	Cap Screw	1		M12 X 60, SUB FOR J901260
	24M7345	Washer	1		13.500 X 24 X 2.500 mm, SUB FOR J222012
7	.....	Screw With Washer	1		4661579 NLA
	19M8348	Cap Screw	1		M12 X 65, SUB FOR J901265
	24M7345	Washer	1		13.500 X 24 X 2.500 mm, SUB FOR J222012
8	4189858	Clamp	7		
9	4190124	Clamp	7		
10	.....	Screw With Washer	12		4665706 NLA
	19M7361	Cap Screw	12		M12 X 50, SUB FOR J901250
	24M7345	Washer	12		13.500 X 24 X 2.500 mm, SUB FOR J222012
11	FYA40011526	Bracket	1		

Hydraulic Lines, 2.42 m (7.8 ft) Arm

TX1212330 A.1

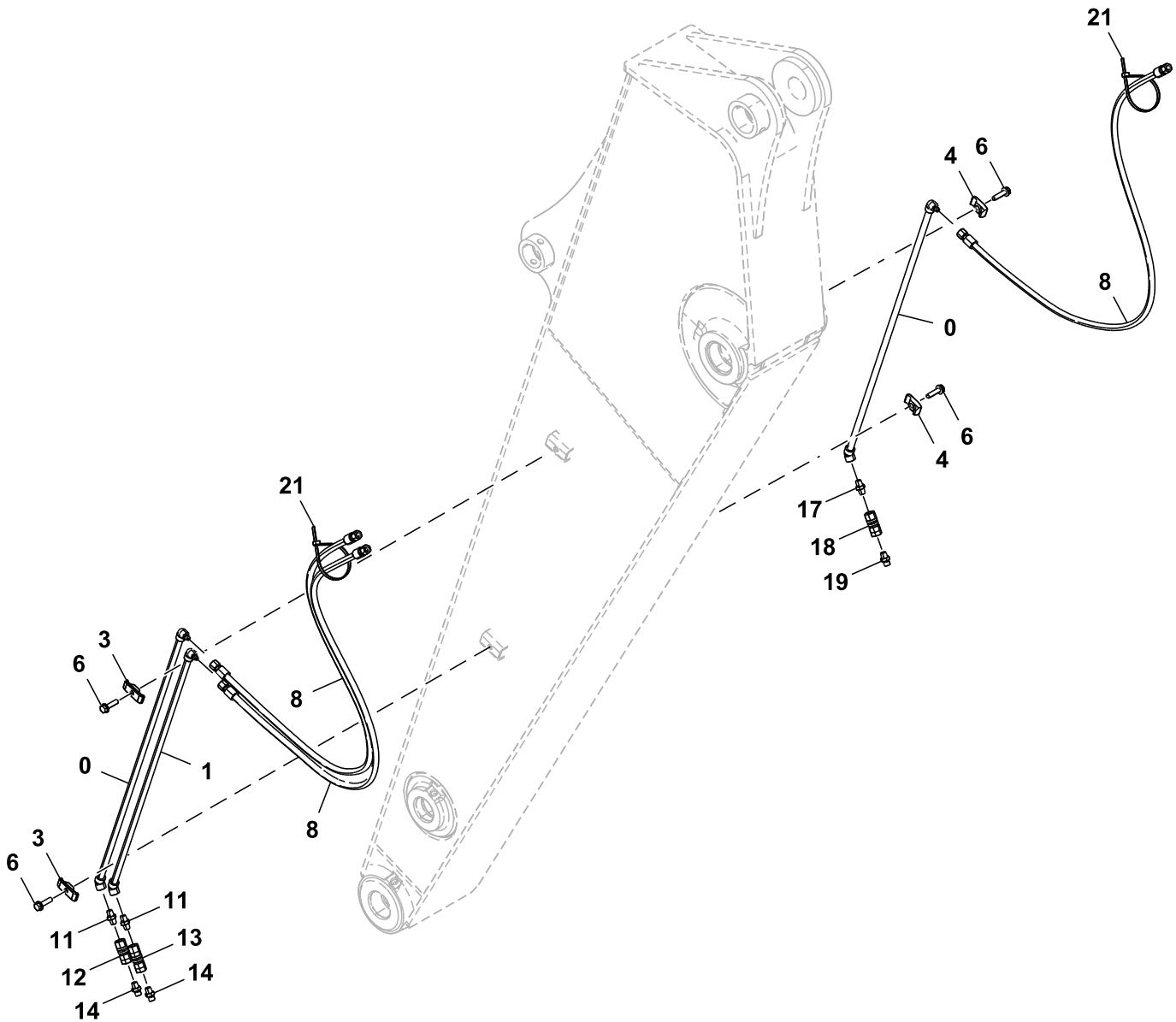

TX1212330

Key	Part No.	Part Name	Qty.	Serial No.	Remarks
0	8089063H	Pipe	2		SUB FOR 8089063
1	8089064H	Pipe	1		SUB FOR 8089064
3	4189858	Clamp	2		
4	4190124	Clamp	2		
6	.....	Screw With Washer	4		4665706 NLA
	19M7361	Cap Screw	4		M12 X 50, SUB FOR J901250
	24M7345	Washer	4		13.500 X 24 X 2.500 mm, SUB FOR J222012
8	4489201	Hydraulic Hose	3		
11	94-1702	Adapter Fitting	2		
12	4644533	Cap	1		
13	TH4059552	Coupling	1		SUB FOR 4059552
14	94-1302	Adapter Fitting	2		
17	94-1702	Adapter Fitting	1		
18	TH4059552	Coupling	1		SUB FOR 4059552
19	94-1302	Adapter Fitting	1		
21	H77698	Tie Band	2		SUB FOR 4121859

Hydraulic Lines, 2.91 m (9.5 ft) Arm

TX1212333 A.1

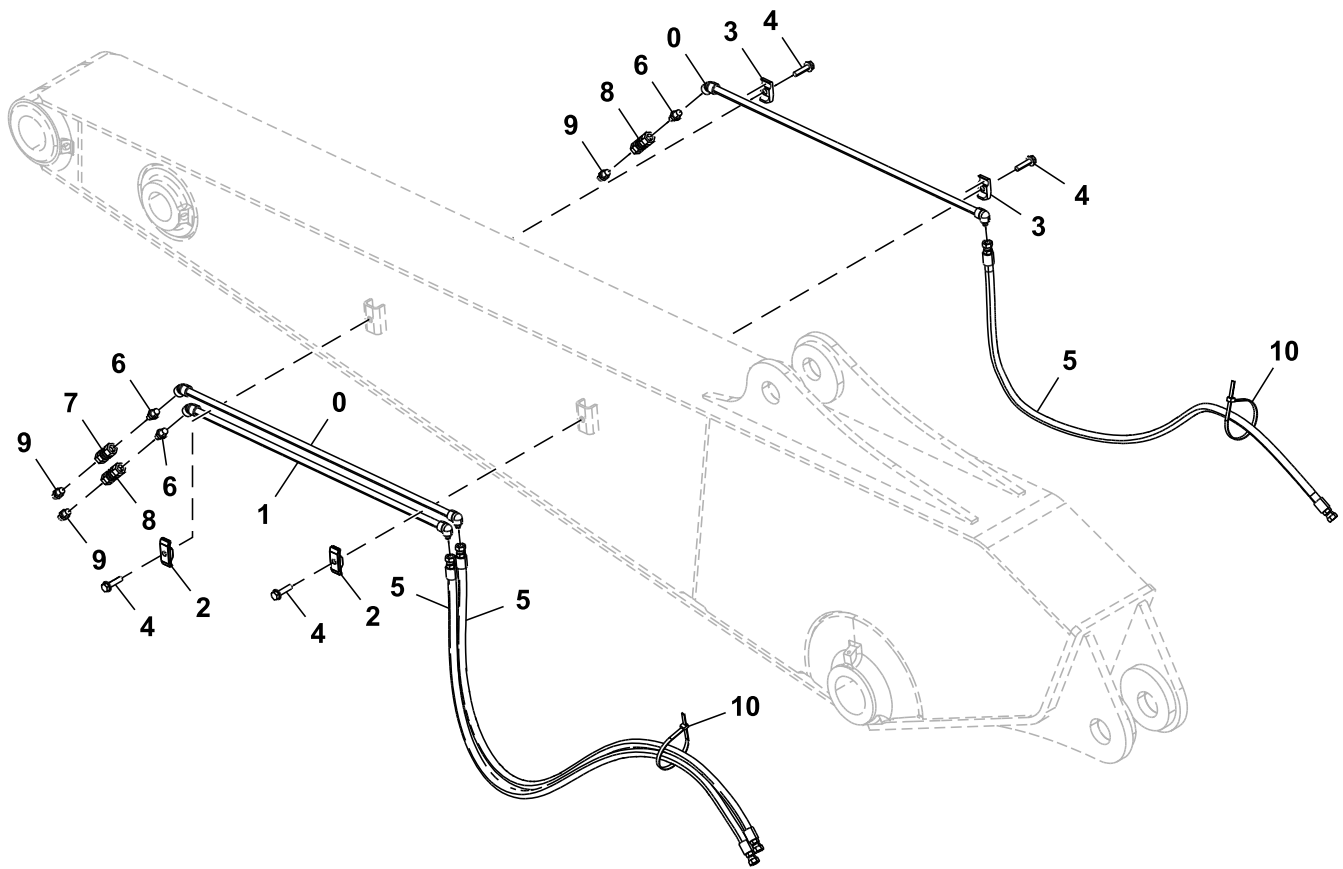

TX1212333

Key	Part No.	Part Name	Qty.	Serial No.	Remarks
0	FYA40003350H	Pipe	2		SUB FOR FYA40003350
1	FYA40003351H	Pipe	1		SUB FOR FYA40003351
2	4189858	Clamp	2		
3	4190124	Clamp	2		
4	.....	Screw With Washer	4		4665706 NLA
	19M7361	Cap Screw	4		M12 X 50, SUB FOR J901250
	24M7345	Washer	4		13.500 X 24 X 2.500 mm, SUB FOR J222012
5	4462707	Hydraulic Hose	3		
6	94-1702	Adapter Fitting	3		
7	4232933	Fitting	1		
8	TH4059552	Coupling	2		SUB FOR 4059552
9	94-1302	Adapter Fitting	3		
10	H77698	Tie Band	2		SUB FOR 4121859

Common Piping Without Breaker Crusher (1 Of 3)

TX1212994 A.1

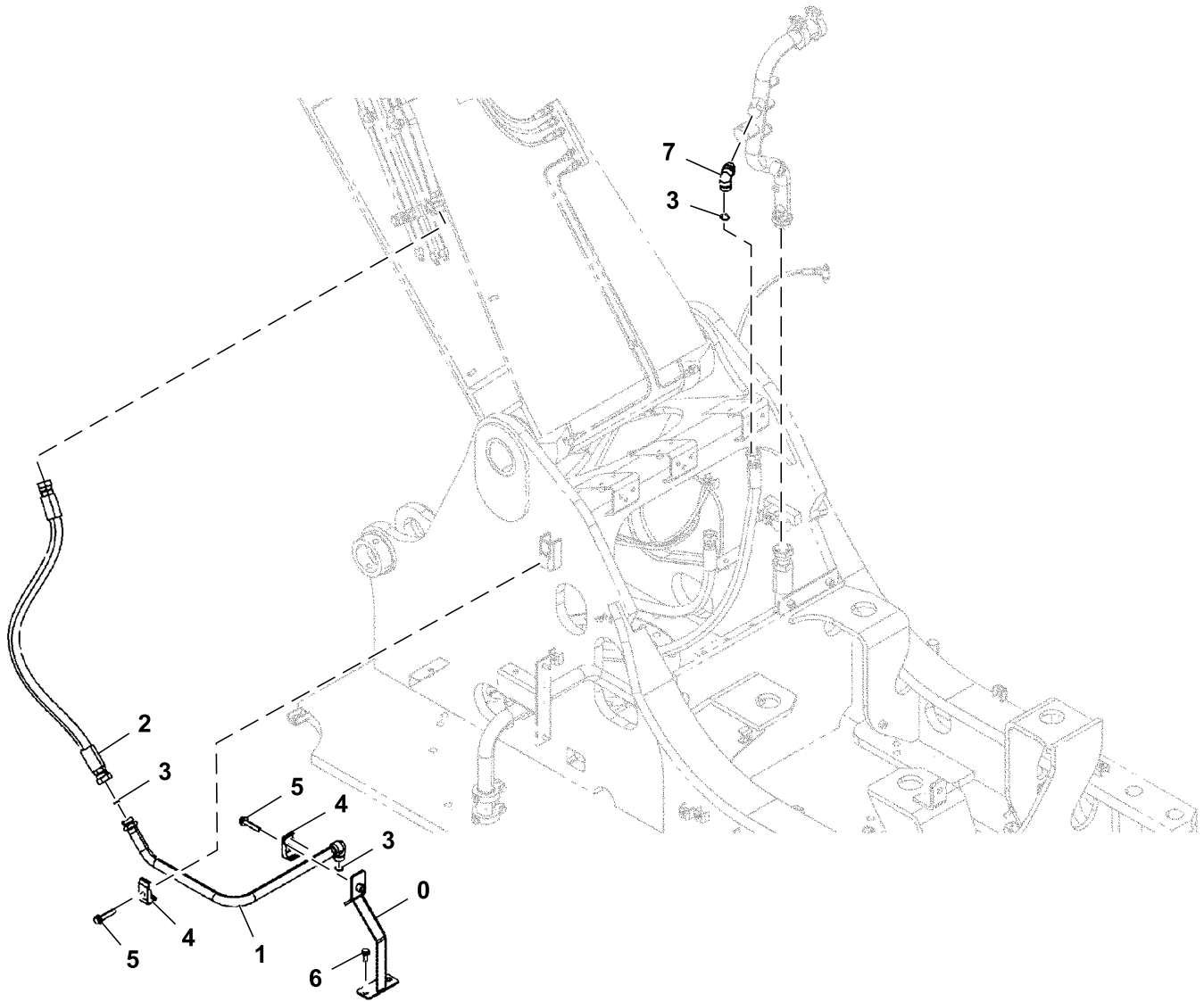

TX1212994

Key	Part No.	Part Name	Qty.	Serial No.	Remarks
0	FYA40012596	Bracket	1		
1	FYA40012597H	Pipe	1		FYA40012597 NLA
2	4650212	Hose	1		ALSO ORDER (3) 4327294, FYA60010035 NLA
	4327294	Hose Guard	3		
3	T77858	O-Ring	3		SUB FOR 4187308
4	4190126	Clamp	2		
5	.....	Screw With Washer	2		J271265 NLA
	19M8348	Cap Screw	2		M12 X 65, SUB FOR J901265
	24M7345	Washer	2		13.500 X 24 X 2.500 mm, SUB FOR J222012
6	.....	Screw With Washer	2		J271030 NLA
	19M7662	Cap Screw	2		M10 X 30, SUB FOR J901030
	24M7346	Washer	2		11 X 20 X 2 mm, SUB FOR J222010
7	A853366	Elbow Fitting	1		INCLUDES AT318035
	AT318035	O-Ring	1		SUB FOR 4506424



Common Piping Without Breaker Crusher (2 Of 3)

TX1235930 A.1

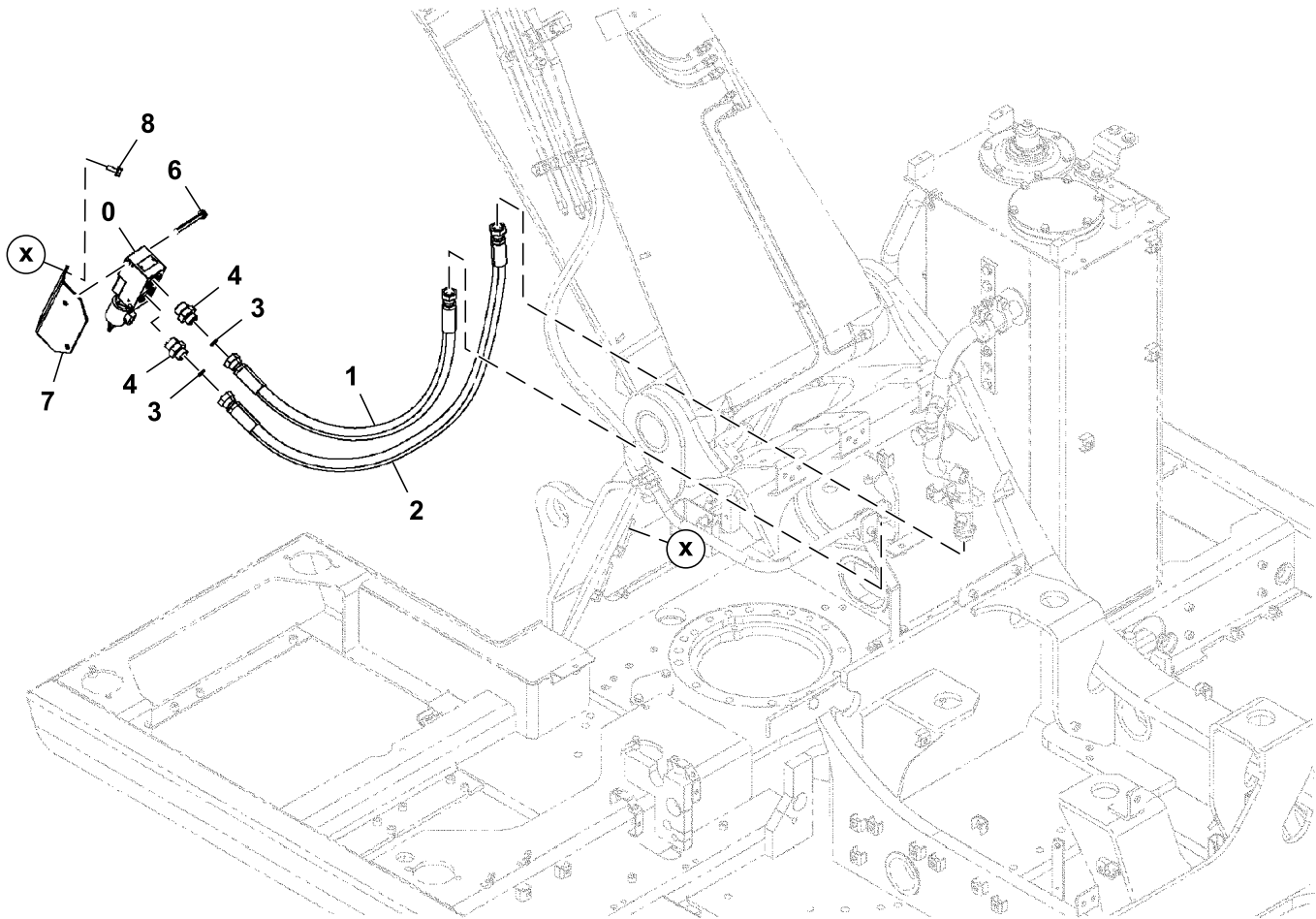

TX1235930

Key	Part No.	Part Name	Qty.	Serial No.	Remarks
0	4722641	Valve	1		
1	4628532	Hydraulic Hose	1		
2	4407812	Hose	1		
3	T77858	O-Ring	2		SUB FOR 4187308
4	A853186	Adapter Fitting	2		
	TH101926	O-Ring	1		SUB FOR 4506429
6	.....	Screw With Washer	2		J271000 NLA
	24M7346	Washer	2		11 X 20 X 2 mm, SUB FOR J222010
	24M7346	Washer	2		11 X 20 X 2 mm, SUB FOR J222010
7	FYA40011137	Bracket	1		
8	.....	Screw With Washer	2		J271030 NLA
	19M7662	Cap Screw	2		M10 X 30, SUB FOR J901030
	24M7346	Washer	2		11 X 20 X 2 mm, SUB FOR J222010

Common Piping Without Breaker Crusher (3 Of 3)

TX1210996 A.1

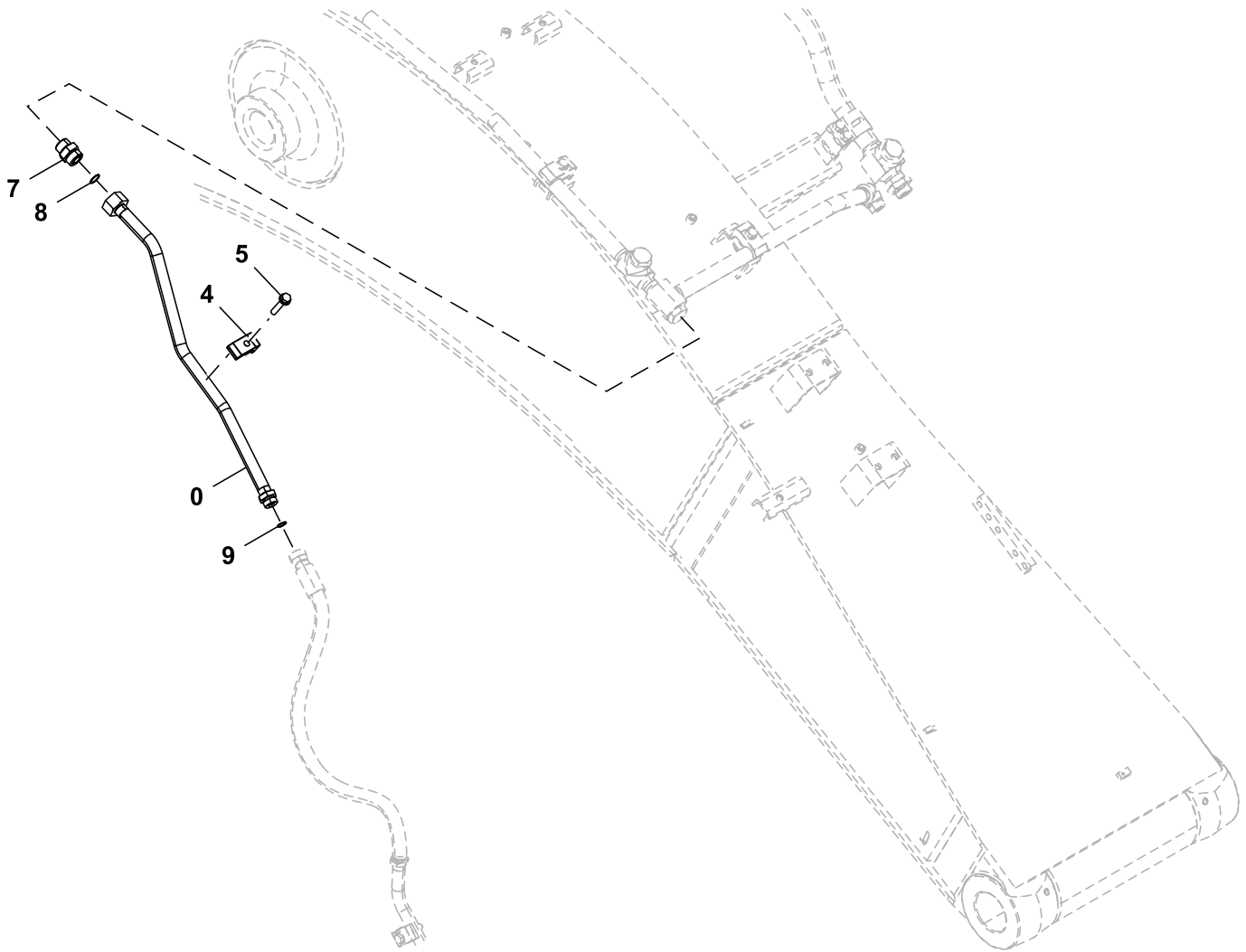

TX1210996

Key	Part No.	Part Name	Qty.	Serial No.	Remarks
0	FYA40000600H	Pipe	1		SUB FOR FYA40000600
4	4190126	Clamp	1		
5		Screw With Washer	1		4661579 NLA
	19M8348	Cap Screw	1		M12 X 65, SUB FOR J901265
	24M7345	Washer	1		13.500 X 24 X 2.500 mm, SUB FOR J222012
7	A853188	Adapter Fitting	1		INCLUDES TH101926
	TH101926	O-Ring	1		SUB FOR 4506429
8	T76938	O-Ring	1		SUB FOR 4187328
9	T77858	O-Ring	1		SUB FOR 4187308

Mechanical Pattern Changer Lines And Bracket

TX1211084 A.1

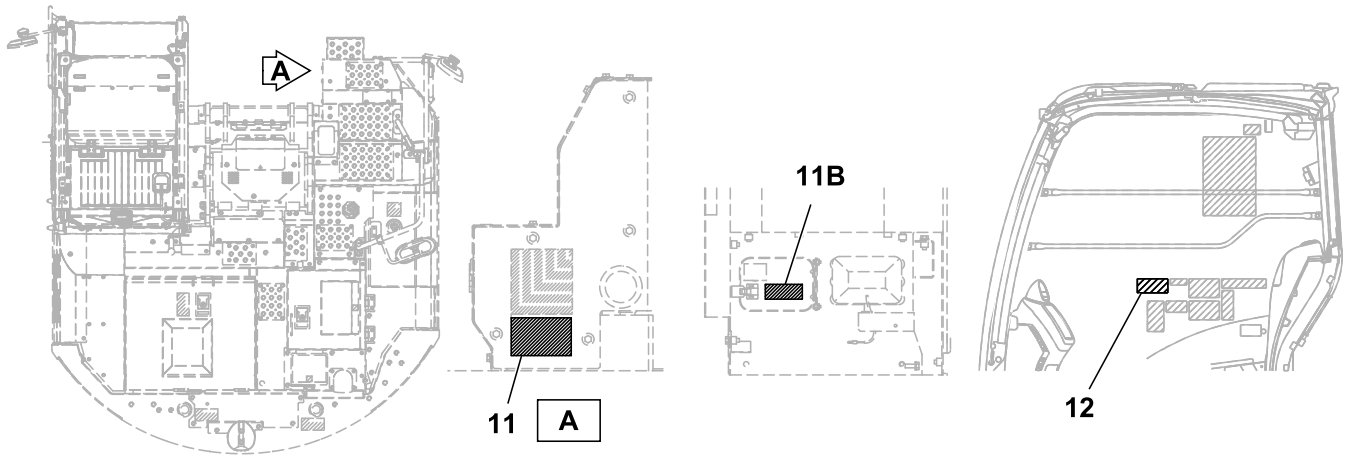
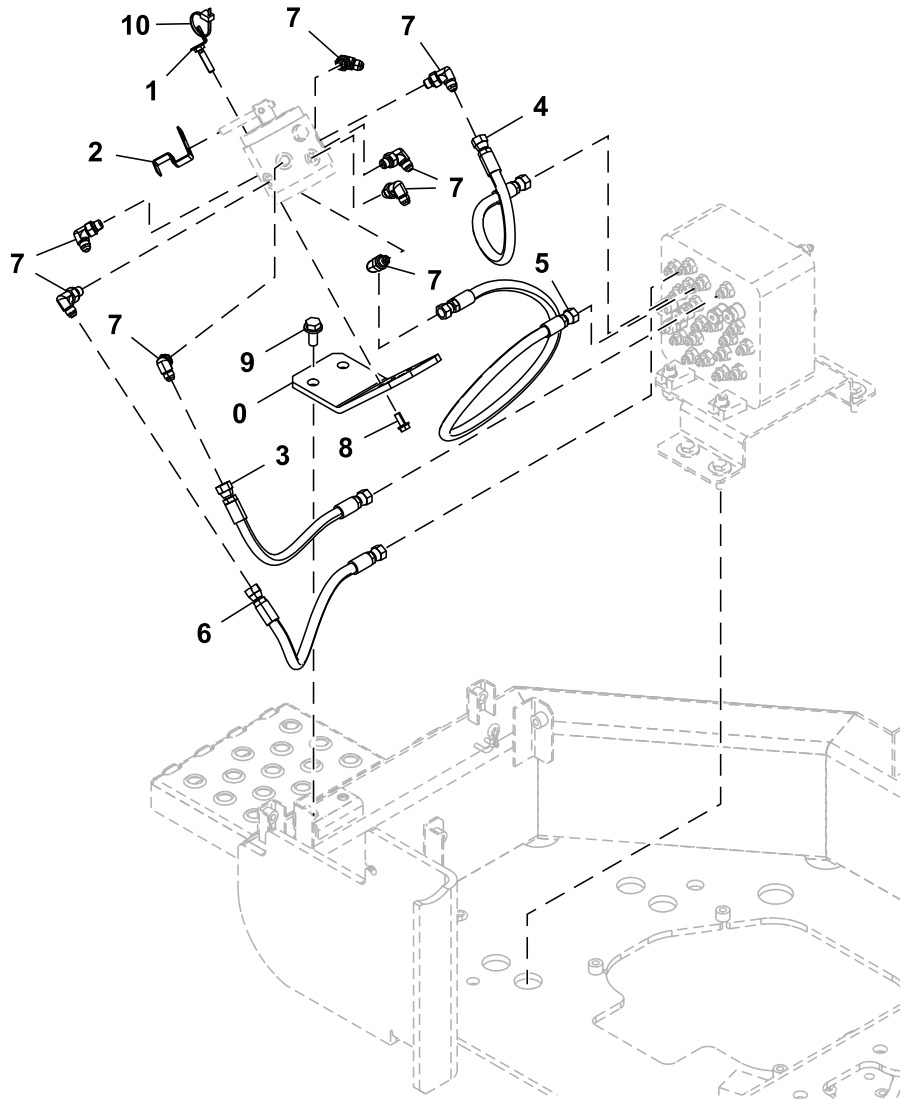

TX1211084

Key	Part No.	Part Name	Qty.	Serial No.	Remarks
0	FYA00025200	Bracket	1		
1	9767321	Bracket	1		
2	4665191	Bracket	1		
3	FYA00013435	Hose	1		
4	4364346	Hose	1		
5	FYA00013436	Hose	1		
6	FYA00013437	Hose	1		
7	A852323	Elbow Fitting	8		INCLUDES 957366
	957366	O-Ring	1		
8	.....	Screw With Washer	4		J260820 NLA
	19M7881	Screw	4		M8 X 20, SUB FOR J900820
	24M7055	Washer	4		8.400 X 16 X 1.600 mm, SUB FOR A590108
9	.....	Screw With Washer	2		J271230 NLA
	19M8011	Cap Screw	2		M12 X 30, SUB FOR J901230
	24M7345	Washer	2		13.500 X 24 X 2.500 mm, SUB FOR J222012
10	H77698	Tie Band	1		SUB FOR 4055311
11	4630503	Label	1		Caution During Operation
11B	4666312	Label	1		Attention - Pattern Changer
12	4664743	Pattern	1		Excavator
	4664568	Pattern	1		Backhoe
	4260602	Case	1		Clear Case

Combination Line Arm Kit

TX1114884 A.1

90

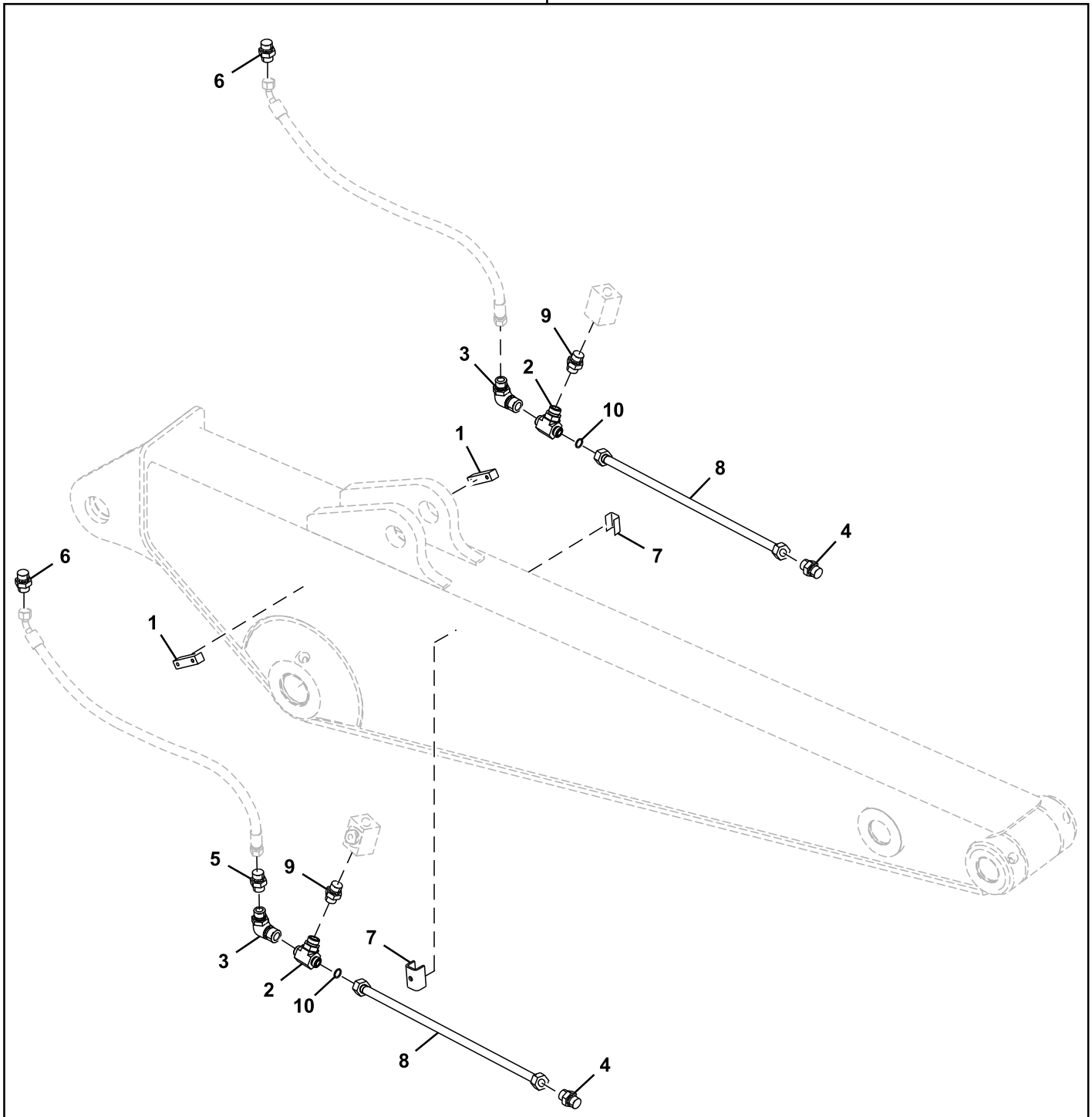

TX1114884

Key	Part No.	Part Name	Qty.	Serial No.	Remarks
1	4429829	Weld Nut	2		
2	38H1002	Tee Fitting	2		INCLUDES T76938
	T76938	O-Ring	2		
3	38H1098	Elbow Fitting	2		INCLUDES T76938 AND R29936
	T76938	O-Ring	1		
	R29936	O-Ring	1		
4	38H1151	Fitting Plug	2		INCLUDES T78612
	T78612	O-Ring	2		
5	38H1483	Reducer	1		INCLUDES T77858
	T77858	O-Ring	1		
6	38H1609	Adapter Fitting	2		INCLUDES T77858
	T77858	O-Ring	2		
7	9763817	Weld Nut	2		
8	FF535549	Pipe	2		SUB FOR AT343967
9	AT452759	Adapter Fitting	2		
10	T76938	O-Ring	2		
<b>90</b>	<b>AT343990</b>	<b>Field Installation Kit</b>	<b>1</b>		<b>Whole Goods</b>



Left Boom Cylinder Components

TX1175890 B.1

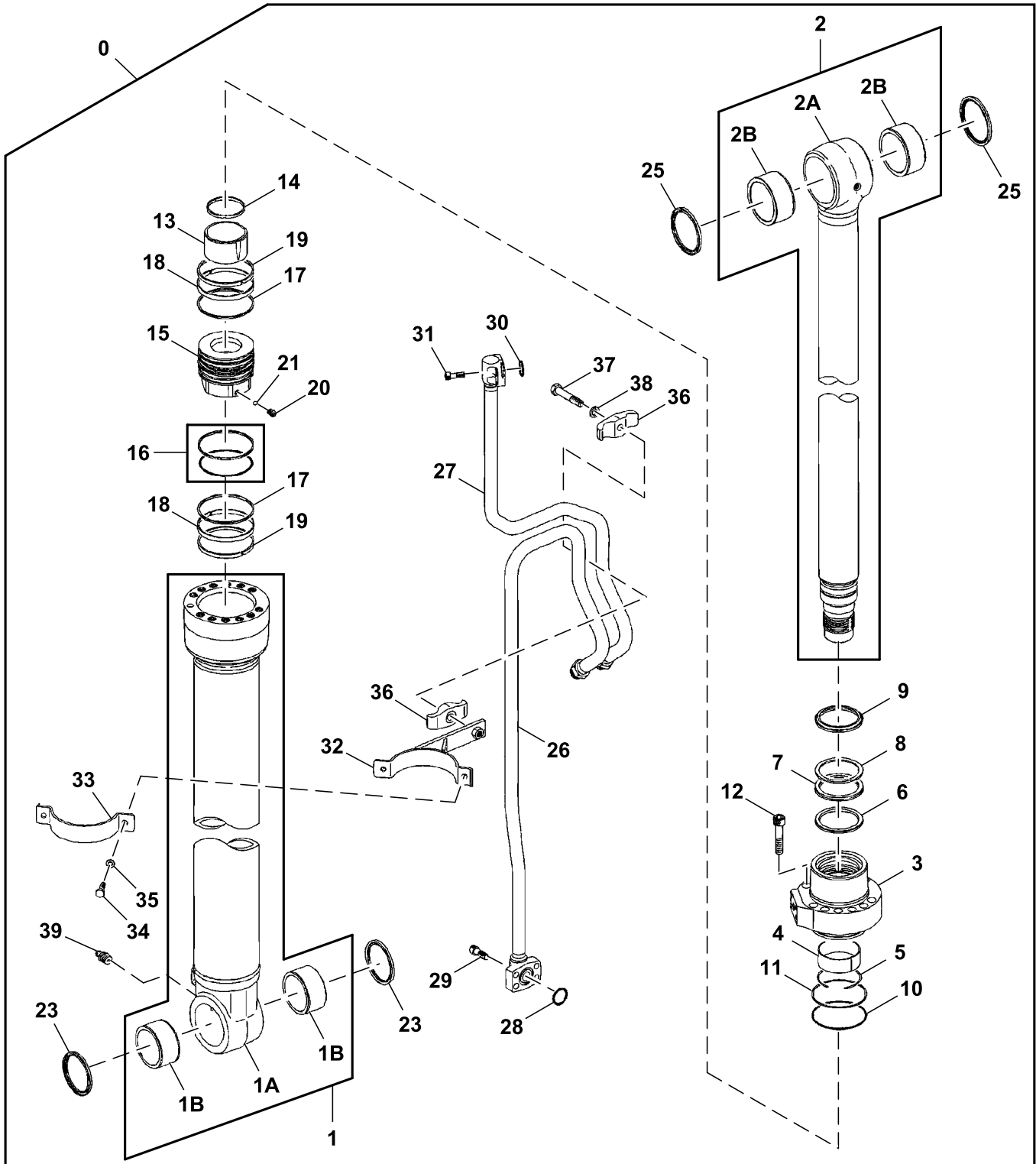

TX1175890

40 — 32,33,34,35, 36,37,38      80 — 6,7,8,9,10, 11,14,16,17

33 Backhoe and Excavator  
3365 Hydraulic Cylinders

Key	Part No.	Part Name	Qty.	Serial No.	Remarks
0	9315652H	Hydraulic Cylinder	1		SUB FOR 9315652
1	FXB00002612H	Hydraulic Cylinder Barrel	1		SUB FOR FXB00002612
1A	.....	Hydraulic Cylinder Barrel	1		NLA
1B	4352398	Bushing	2		
2	FXB00002593H	Hydraulic Cylinder Rod	1		SUB FOR FXB00002593
2A	.....	Hydraulic Cylinder Rod	1		NLA
2B	4355875	Bushing	2		
3	H180210	Hydr. Cylinder Rod Guide	1		SUB FOR 0788905
4	AT264272	Bushing	1		SUB FOR 4272960
5	TH104944	Snap Ring	1		SUB FOR 0208304
6	H227911	Seal	1		SUB FOR 0788911
7	0788912	Ring	1		SUB FOR 4S00660
8	AT309614	Back-Up Ring	1		SUB FOR 0255005
9	4729048	Ring	1		SUB FOR 4S00202
10	AT264342	O-Ring	1		SUB FOR A811115
11	AT264359	Back-Up Ring	1		SUB FOR 0261310
12	19M8931	Screw	12		M16 X 75, SUB FOR 0409705
13	H155920	Ring	1		SUB FOR 0409706
14	H155919	Seal	1		SUB FOR 0667205
15	H227626	Piston	1		SUB FOR 0998903
16	AT264355	Seal	1		SUB FOR 0258205
17	H155916	Back-Up Ring	2		SUB FOR 0409709
18	H227906	Ring	2		SUB FOR 0998904
19	AT264356	Wear Ring	2		SUB FOR 0261308
20	22M6684	Set Screw	1		M12 X 12, SUB FOR 0309011
21	T13624	Ball	1		SUB FOR 0111707
23	TH102446	Seal	2		SUB FOR 0855003
25	4067901	Seal	2		SUB FOR 4067901
26	FYA00019408H	Oil Line	1		SUB FOR FYA00019408
27	FYA00019409H	Oil Line	1	-800002	SUB FOR FYA00019409
	FYA00057009	Pipe	1	800003-	
28	AT264348	O-Ring	1		SUB FOR Z984614
29	19M8448	Screw	4		M12 X 35, SUB FOR M341236
30	4506430	O-Ring	1		
31	19M8337	Screw	4		M10 X 30, SUB FOR M341030
32	FYA00019412	Band	1		
33	H238068	Band	1		SUB FOR 0686409
34	19M7550	Cap Screw	2		M10 X 35, SUB FOR J901035
35	12M7066	Lock Washer	2		10 mm, SUB FOR A590910
36	4636053	Holder	2		
37	19M4789	Cap Screw	1		M14 X 80, SUB FOR 0254312
38	12M7068	Lock Washer	1		14 mm, SUB FOR 0456005
39	TH100074	Lubrication Fitting	1		SUB FOR J75481
40	FXB00002596	Band Kit	1		Band Kit, INCLUDES FYA00019412, H238068, (2) 19M7550, (2) 12M7066, (2) 4636053, 19M4789, 12M7068
80	FYA00001396	Seal Kit	1		SUB FOR 4S00721 OR 4S00812

Right Boom Cylinder Components

TX1117120 B.1

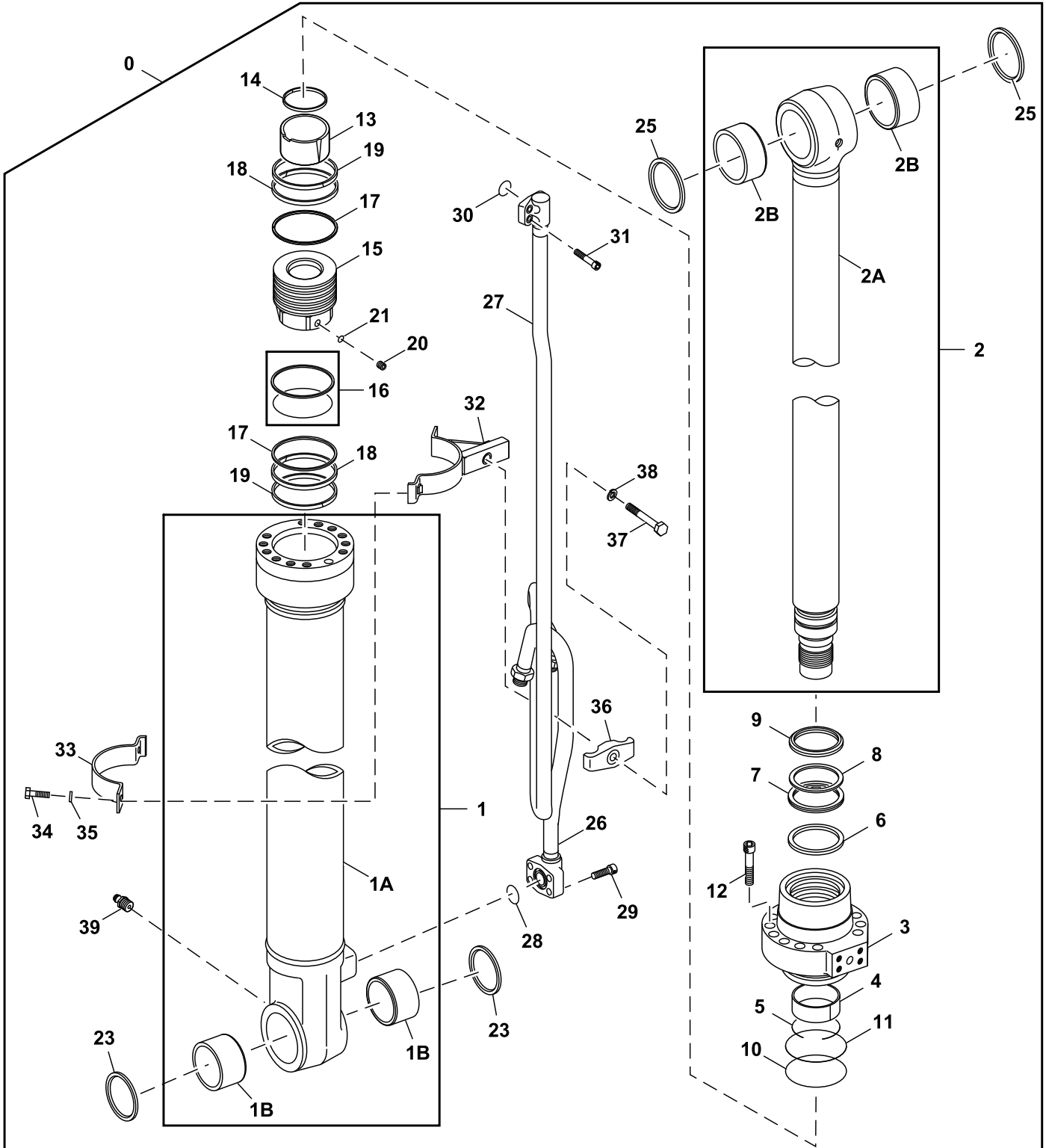

TX1117120

40 — 32, 33, 34, 35, 36, 37, 38    80 — 6, 7, 8, 9, 10, 11, 14, 16, 17

33 Backhoe and Excavator  
3365 Hydraulic Cylinders

Key	Part No.	Part Name	Qty.	Serial No.	Remarks
0	9315651H	Hydraulic Cylinder	1		SUB FOR 9315651
1	FXB00002592H	Hydraulic Cylinder Barrel	1		SUB FOR FXB00002592
1A	.....	Hydraulic Cylinder Barrel	1		NLA
1B	4352398	Bushing	2		
2	FXB00002593H	Hydraulic Cylinder Rod	1		SUB FOR FXB00002593
2A	.....	Hydraulic Cylinder Rod	1		NLA
2B	4355875	Bushing	2		
3	H180210	Hydr. Cylinder Rod Guide	1		SUB FOR 0788905
4	AT264272	Bushing	1		SUB FOR 4272960
5	TH104944	Snap Ring	1		SUB FOR 0208304
6	H227911	Seal	1		SUB FOR 0788911
7	0788912	Ring	1		SUB FOR 4S00660
8	AT309614	Back-Up Ring	1		SUB FOR 0255005
9	4729048	Ring	1		SUB FOR 4S00202
10	AT264342	O-Ring	1		SUB FOR A811115
11	AT264359	Back-Up Ring	1		SUB FOR 0261310
12	19M8931	Screw	12		M16 X 75, SUB FOR 0409705
13	H155920	Ring	1		SUB FOR 0409706
14	H155919	Seal	1		SUB FOR 0667205
15	H227626	Piston	1		SUB FOR 0998903
16	AT264355	Seal	1		Includes Two Pieces, SUB FOR 0258205
17	H155916	Back-Up Ring	2		SUB FOR 0409709
18	H227906	Ring	2		SUB FOR 0998904
19	AT264356	Wear Ring	2		SUB FOR 0261308
20	22M6684	Set Screw	1		M12 X 12, SUB FOR 0309011
21	T13624	Ball	1		SUB FOR 0111707
23	TH102446	Seal	2		SUB FOR 0855003
25	4067901	Seal	2		SUB FOR 4067901
26	FYA00019411H	Oil Line	1		SUB FOR FYA00019411
27	FYA00019410H	Oil Line	1	-700001	SUB FOR FYA00019410
	FYA00044416	Pipe	1	700002-	
28	AT264348	O-Ring	1		SUB FOR Z984614
29	19M8448	Screw	4		M12 X 35, SUB FOR M341236
30	4506430	O-Ring	1		
31	19M8337	Screw	4		M10 X 30, SUB FOR M341030
32	FYA00019412	Band	1		
33	H238068	Band	1		SUB FOR 0686409
34	19M7550	Cap Screw	2		M10 X 35, SUB FOR J901035
35	12M7066	Lock Washer	2		10 mm, SUB FOR A590910
36	4636053	Holder	1		
37	19M4789	Cap Screw	1		M14 X 80, SUB FOR 0254312
38	12M7068	Lock Washer	1		14 mm, SUB FOR 0456005
39	TH100074	Lubrication Fitting	1		SUB FOR J75481
40	FXB00002596	Band Kit	1		
80	FYA00001396	Seal Kit	1		SUB FOR 4S00721 OR 4S00812

Arm Cylinder Components

TX1118024 C.1

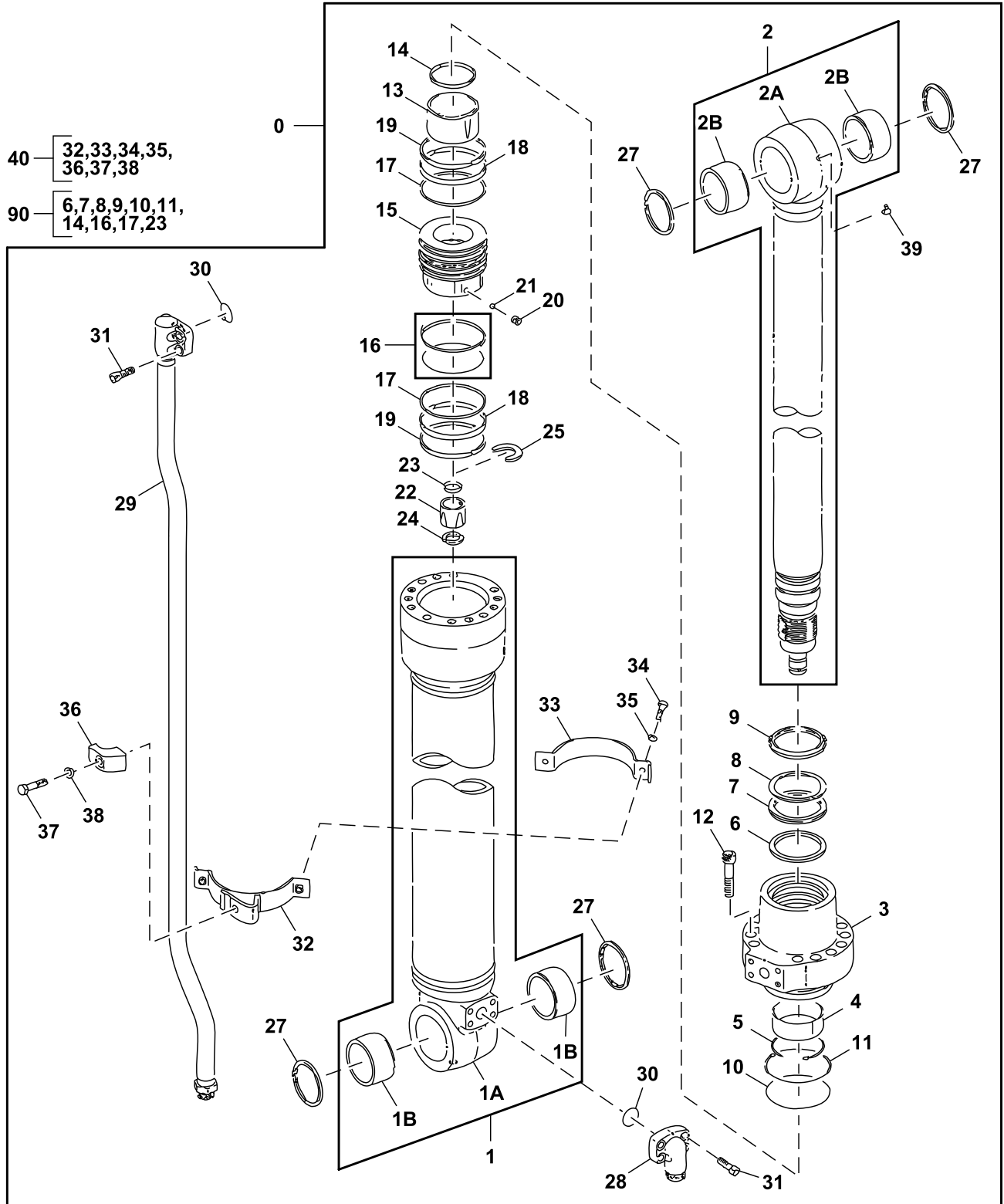

TX1118024

Key	Part No.	Part Name	Qty.	Serial No.	Remarks
0	9312271H	Hydraulic Cylinder	1		SUB FOR 9312271
1	FXB00001764H	Hydraulic Cylinder Barrel	1		
1A	.....	Hydraulic Cylinder Barrel	1		
1B	4352399	Bushing	2		
2	FXB00001766H	Hydraulic Cylinder Rod	1		
2A	.....	Hydraulic Cylinder Rod	1		
2B	4352399	Bushing	2		
3	H178686	Hydr. Cylinder Rod Guide	1		SUB FOR 0789105
4	T108050	Wear Ring	1		SUB FOR 0309204
5	TH102766	Snap Ring	1		SUB FOR 0236905
6	H227909	Seal	1		SUB FOR 0997703
7	0976014	Ring	1		
8	H155310	Back-Up Ring	1		SUB FOR 0667405
9	4729050	Scraper Ring	1		SUB FOR 4S00654
10	AT264224	O-Ring	1		SUB FOR A811130
11	H178691	Back-Up Ring	1		SUB FOR 0482806 OR 4S00655
12	19M8913	Screw	12		M18 X 80, SUB FOR M341880
13	H227903	Ring	1		SUB FOR 1100503
14	H155320	Seal	1		SUB FOR 1100508
15	H227625	Piston	1		SUB FOR 1100505
16	AH173446	Ring	1		SUB FOR 0309210, Includes Two Pieces
17	H178694	Back-Up Ring	2		SUB FOR 0789109
18	H227905	Ring	2		SUB FOR 0962104
19	H178696	Back-Up Ring	2		SUB FOR 0309212
20	H228111	Set Screw	1		SUB FOR 0352715
21	R26552	Ball	1		SUB FOR 0104404
22	H227904	Ring	1		SUB FOR 1100506
23	H155322	Seal	1		SUB FOR 0667411
24	H155329	Ring	2		SUB FOR 0409915
25	H155330	Piston Ring	1		SUB FOR 0409916
27	TH102446	Seal	4		SUB FOR 0855003
28	4648565	Pipe	1		
29	4676790H	Oil Line	1		
30	AT264348	O-Ring	2		SUB FOR 984614
31	19M8448	Screw	8		M12 X 35, SUB FOR M341236
32	AH225133	Clamp	1		SUB FOR 0962106
33	H227901	Clamp	1		SUB FOR 0309221
34	19M7550	Cap Screw	2		M10 X 35, SUB FOR J901035
35	A590910	Washer	2		
36	4720564	Clamp	1		
37	19M7550	Cap Screw	1		M10 X 35, SUB FOR J901265
38	12M7058	Lock Washer	1		12 mm, SUB FOR 0208516
39	4146061	Fitting	1		SUB FOR 1214903
40	0962110	Clamp Kit	1		
90	FYA00001400	Seal Kit	1		

Bucket Cylinder Components

TX1118025 C.1

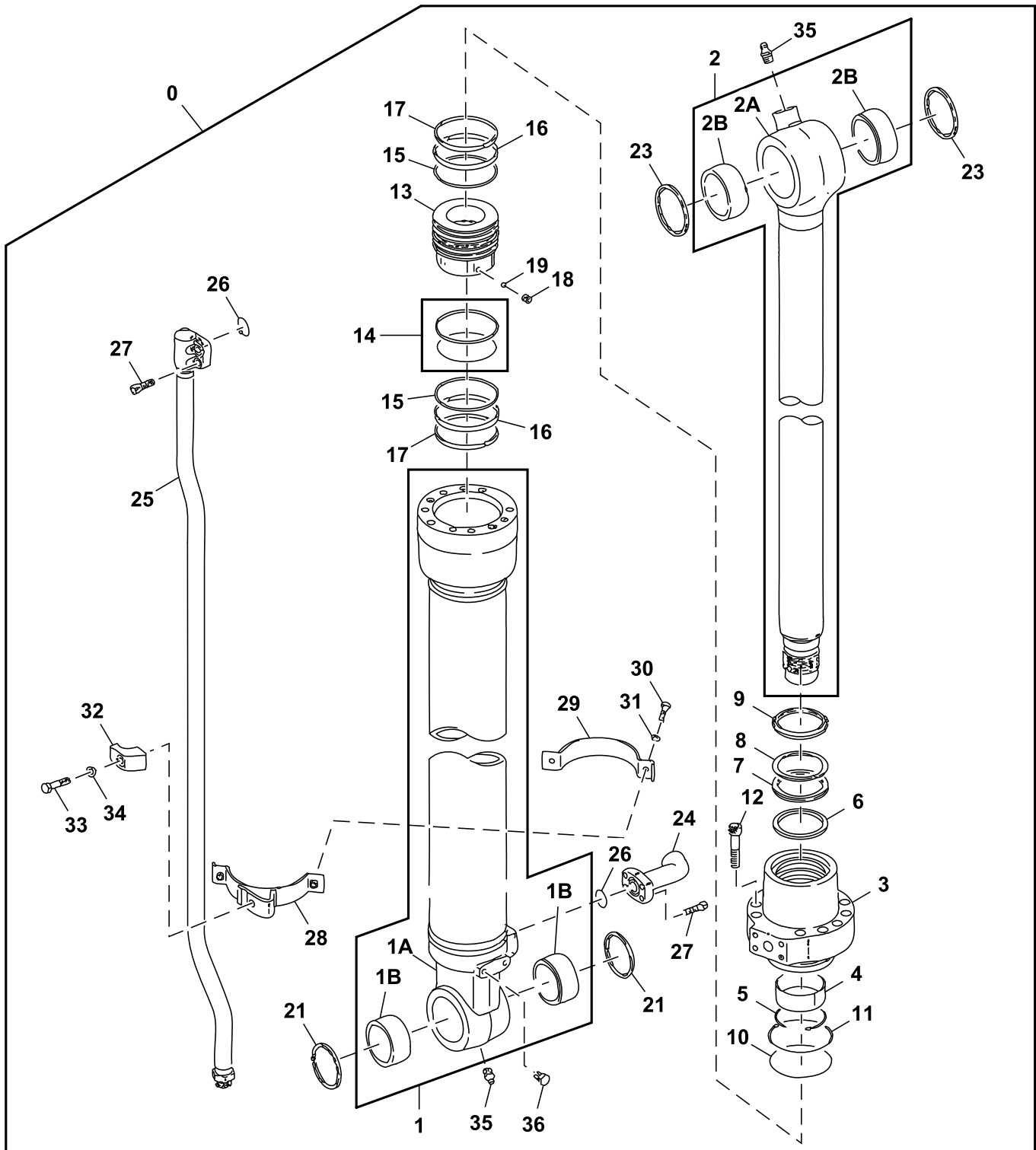

TX1118025

40 — 28,29,30,  
31,32,33,34

90 — 6,7,8,9,10,  
11,14,15

Key	Part No.	Part Name	Qty.	Serial No.	Remarks
0	9312272H	Cylinder	1		Bucket
1	FXB00001769H	Hydraulic Cylinder Barrel	1		
1A	.....	Hydraulic Cylinder Barrel	1		FXB00001770 NSEP
1B	4352400	Bushing	2		
2	AHC17860	Rod	1		SUB FOR 1102302
2A	.....	Hydraulic Cylinder Rod	1		FXB00001771 NSEP
2B	4352398	Bushing	2		
3	H178708	Hydr. Cylinder Rod Guide	1		SUB FOR 0789205
4	AT264314	Wear Ring	1		SUB FOR 0309304
5	AT132690	Snap Ring	1		SUB FOR 0208604
6	H227913	Seal	1		SUB FOR 0789213
7	H227914	Seal	1		SUB FOR 0789214
8	AT264358	Back-Up Ring	1		SUB FOR 0208606
9	4729047	Scraper Ring	1		SUB FOR 4S00664
10	AT264320	O-Ring	1		SUB FOR A811110
11	TH109353	Back-Up Ring	1		SUB FOR 0310904
12	19M8931	Screw	10		M16 X 75, SUB FOR 0409705
13	H227627	Piston	1		SUB FOR 1102303
14	TH105767	Ring	1		Includes Two Pieces, SUB FOR 0225614
15	H163431	Back-Up Ring	2		SUB FOR 0496605
16	H227907	Ring	2		SUB FOR 1102304
17	TH109357	Ring	2		SUB FOR 0310908
18	22M6684	Set Screw	1		M12 X 12, SUB FOR 0309011
19	T13624	Ball	1		SUB FOR 0111707
21	TH104472	Seal	2		SUB FOR 4084578
23	TH102446	Seal	2		SUB FOR 0855003
24	8086114	Oil Line	1		SUB FOR 0309312
25	AH234610	Oil Line	1		SUB FOR 1102305
26	4506430	O-Ring	2		
27	19M8337	Screw	8		M10 X 30, SUB FOR M341030
28	AH156744	Clamp	1		SUB FOR 0686408
29	H238068	Band	1		SUB FOR 0686409
30	19M7550	Cap Screw	2		M10 X 35, SUB FOR J901035
31	12M7066	Lock Washer	2		10 mm, SUB FOR A590910
32	H238070	Clamp	1		SUB FOR 0309021
33	19M7362	Cap Screw	1		M12 X 55, SUB FOR 0667013
34	12M7058	Lock Washer	1		12 mm, SUB FOR 0208516
35	TH100074	Lubrication Fitting	2		SUB FOR J75481
36	19M8017	Cap Screw	2		M12 X 20, SUB FOR 0409110
40	0686410	Band Kit	1		
90	FYA00001392	Seal Kit	1		



Hydraulic Thumb Kit Cylinder Components (Kits Built 28 June 2010 - )

TX1077723 B.1

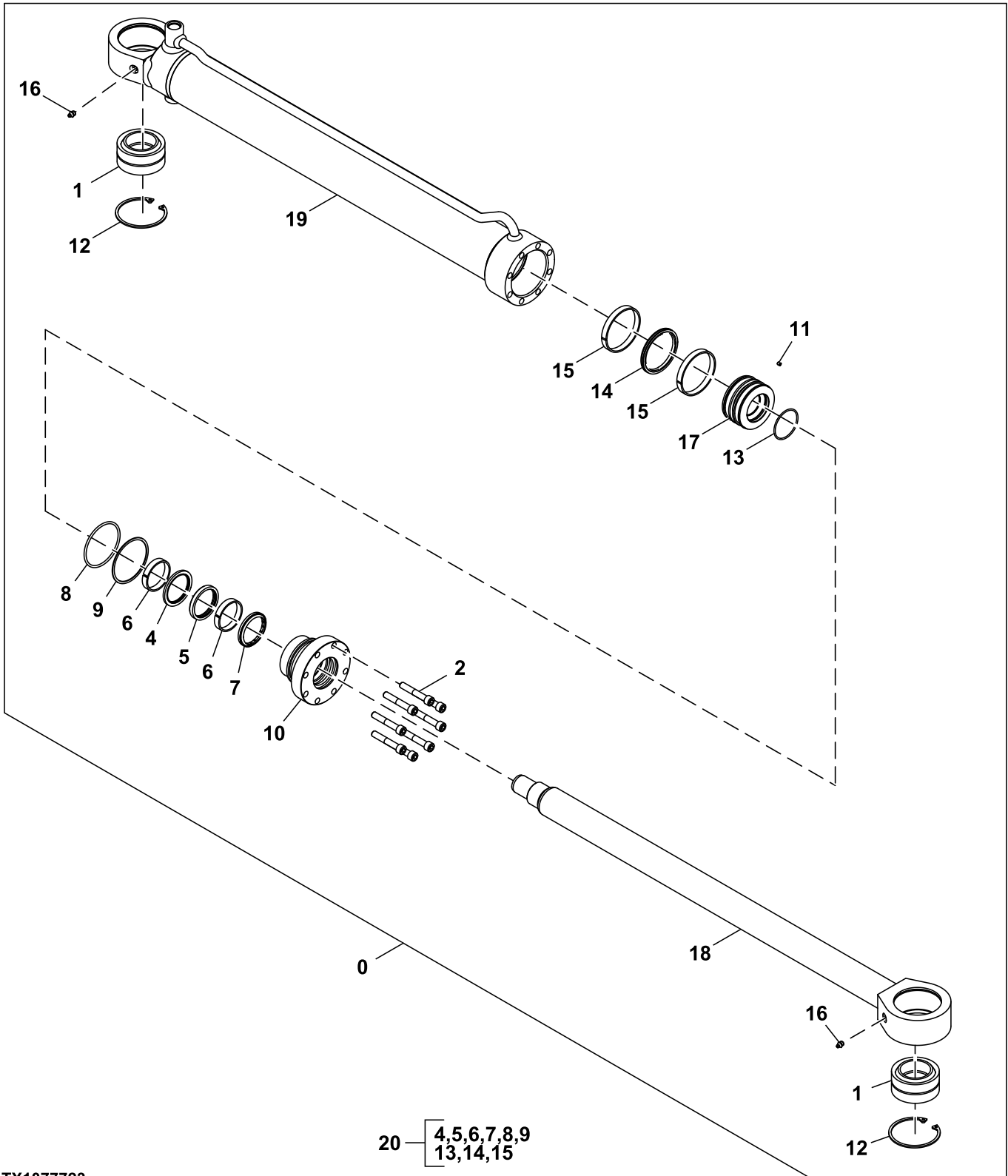

TX1077723

Key	Part No.	Part Name	Qty.	Serial No.	Remarks
0	AT383236	Hydraulic Cylinder	1		
1	AT339959	Bearing	2		
2	T276092	Cap Screw	8		
4	.....	Seal	1		NLA
5	.....	Seal	1		NLA
6	.....	Wear Ring	2		NLA
7	.....	Seal	1		NLA
8	.....	O-Ring	1		NLA
9	.....	Back-Up Ring	1		NLA
10	T276083	Hydr. Cylinder Rod Guide	1		
11	T276098	Set Screw	1		
12	T229485	Snap Ring	2		
13	.....	O-Ring	1		NLA
14	.....	Seal	1		NLA
15	.....	Wear Ring	2		NLA
16	JD7759	Lubrication Fitting	2		
17	T276082	Piston	1		
18	T276080	Hydraulic Cylinder Rod	1		
19	.....	Hydraulic Cylinder Barrel	1		T276079 NLA
20	AT383237	Seal Kit	1		

Swing Bearing Mounting

TX1116918 A.1

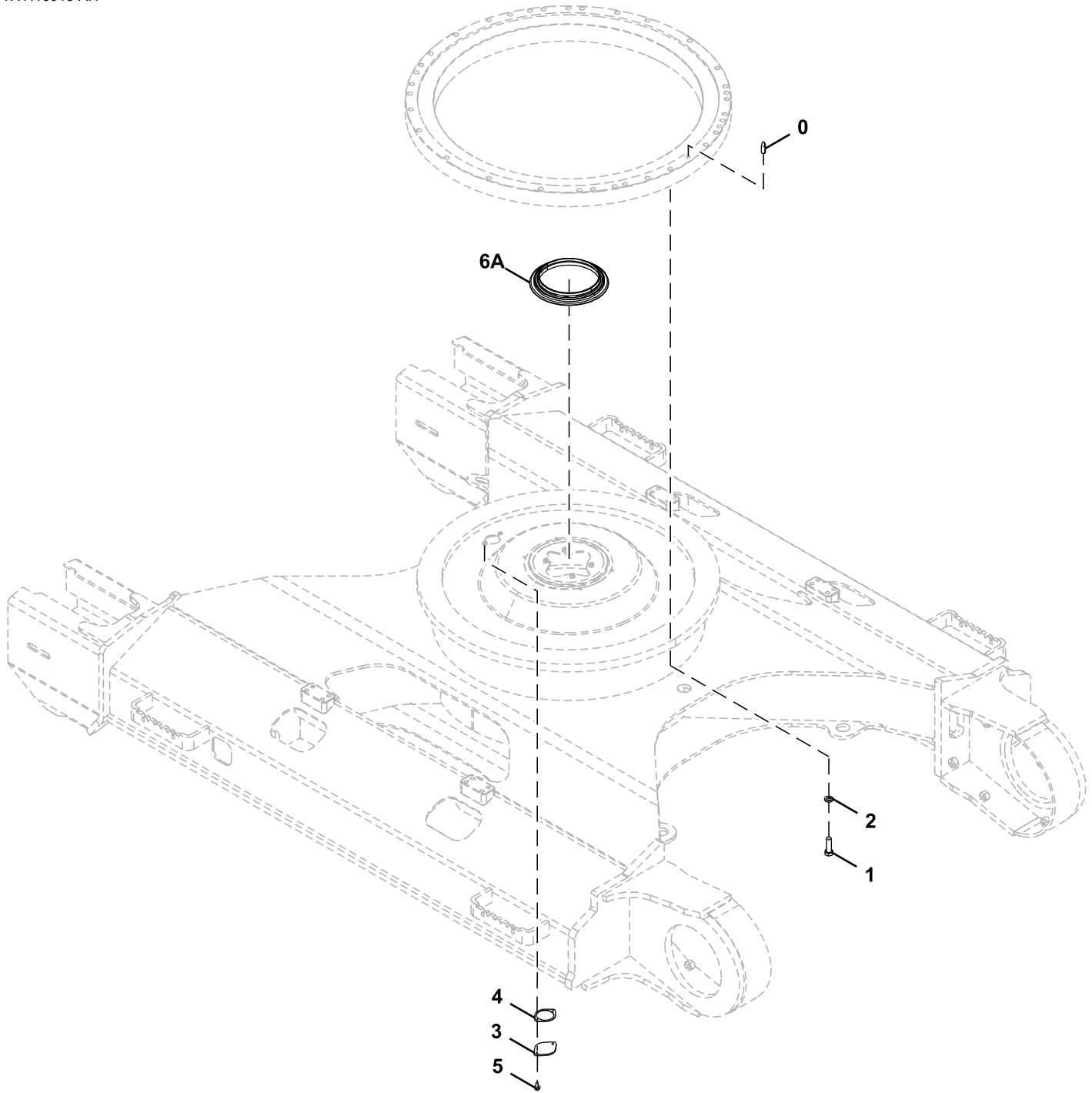

TX1116918

**43 Swing, Rotation Or Pivoting System**  
**4343 Swing Bearing and Mounting**

Key	Part No.	Part Name	Qty.	Serial No.	Remarks
0	4630119	Pin	1		
1	4348589	Cap Screw	36		
2	J257220	Spring Washer	36		
3	4128863	Plate	1		
4	4272297	Gasket	1		
5	.....	Screw With Washer	2		J271025 NLA
	19M7402	Cap Screw	2		M10 X 25
	24M7346	Washer	2		11 X 20 X 2 mm
6A	4483676	Seal	1		

Swing Bearing

TX1167422 A.1

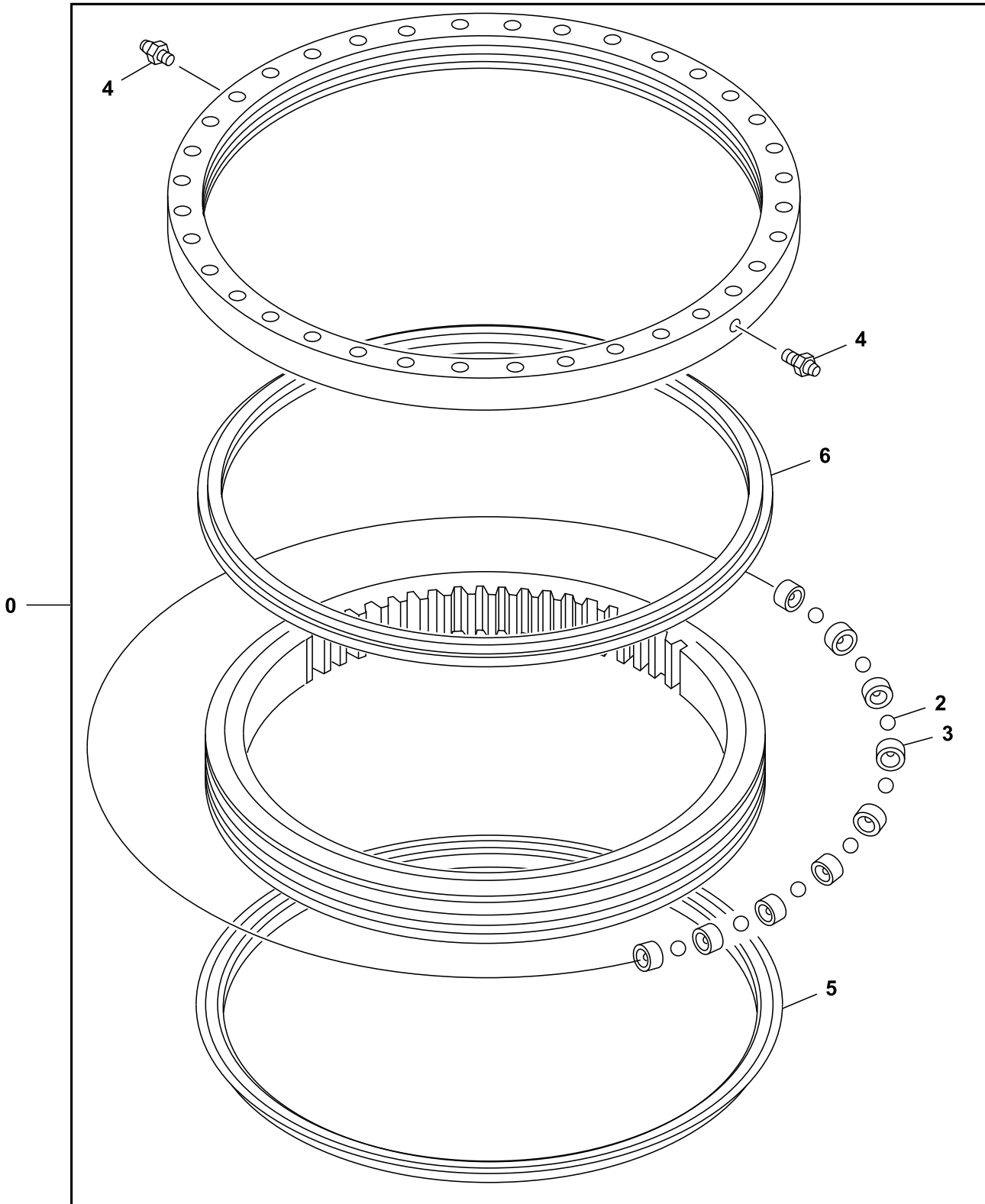

TX1167422

43 Swing, Rotation Or Pivoting System  
4343 Swing Bearing and Mounting

---

Key	Part No.	Part Name	Qty.	Serial No.	Remarks
0	FYB60000825	Swing Bearing	1		
2	FYB00001843	Ball	111		SUB FOR 4640421
3	4640418	Support	111		
4	J75481	Fitting	2		
5	FYB00001597	Sealing Trim	1		
6	T203958	Seal	1		SUB FOR 4634010, T191211

---

Rotary Manifold Components

TX1117893 B.1

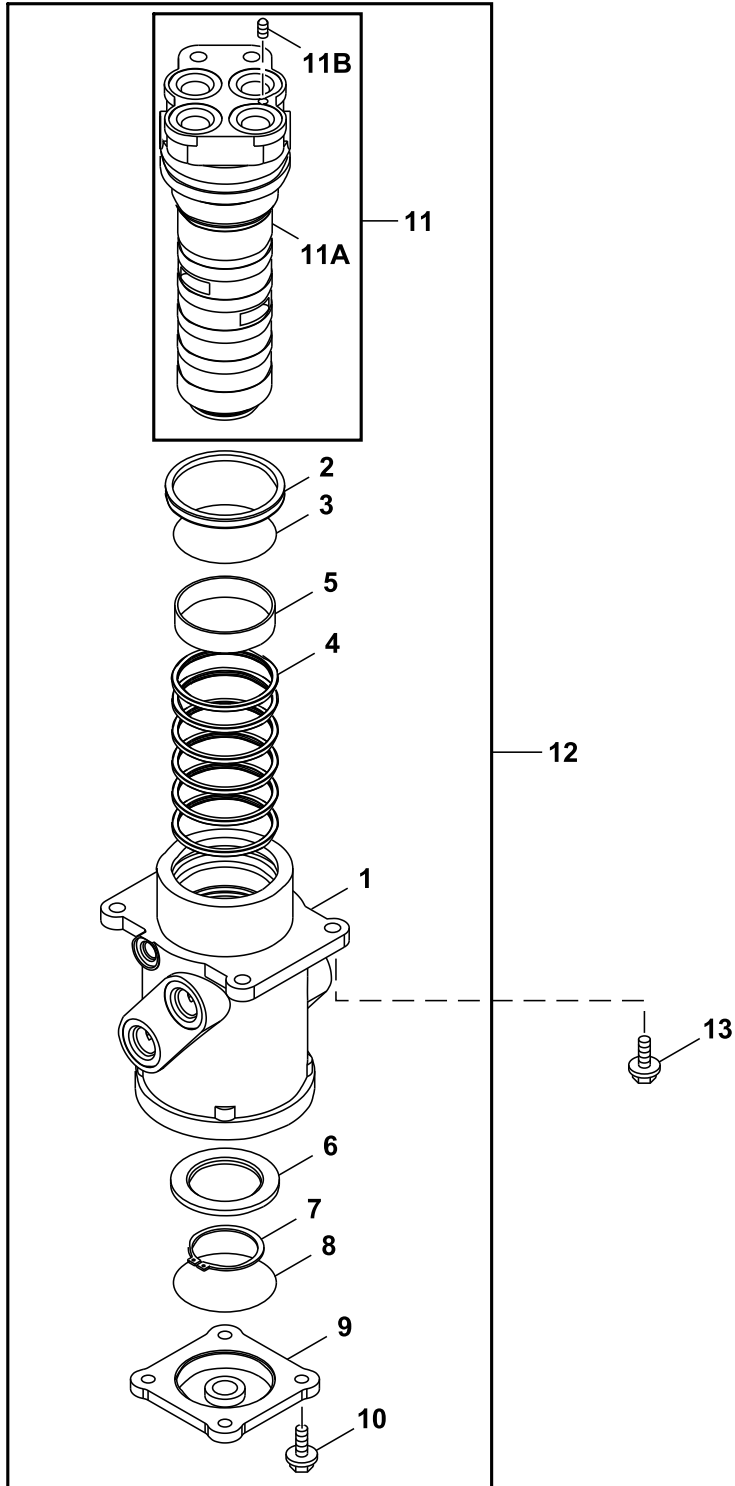

TX1117893

Key	Part No.	Part Name	Qty.	Serial No.	Remarks
1	.....	Housing	1		0003542 NLA
2	4390776	Seal	1		
3	AT264418	O-Ring	1		SUB FOR 4367664
4	AT154162	Seal	6		SUB FOR 4231543
5	4241780	Bushing	1		
6	3070250	Ring	1		
7	40M7048	Snap Ring	1		SUB FOR 991347
8	CH16109	Packing	1		SUB FOR A810100
9	2034607	Cover	1		
10	.....	Screw With Washer	4		J271030 NLA
	19M7662	Cap Screw	4		M10 X 30
	24M7346	Washer	4		11 X 20 X 2 mm
11	9145787	Spindle	1		
11A	.....	Spindle	1		0001193 NLA
11B	4239611	Plug	1		
12	9107265	Manifold	1		For Non North American Applications, SUB FOR 9101521
	9107265EX	Manifold Reman	1		For Non North American Applications, REMAN FOR 9107265
13	.....	Screw With Washer	4		J011235 NLA
	19M7403	Cap Screw	4		M12 X 35
	12H301	Lock Washer	4		1/2"



Rotary Manifold Seal and Swing Stop

TX1117092 D.1

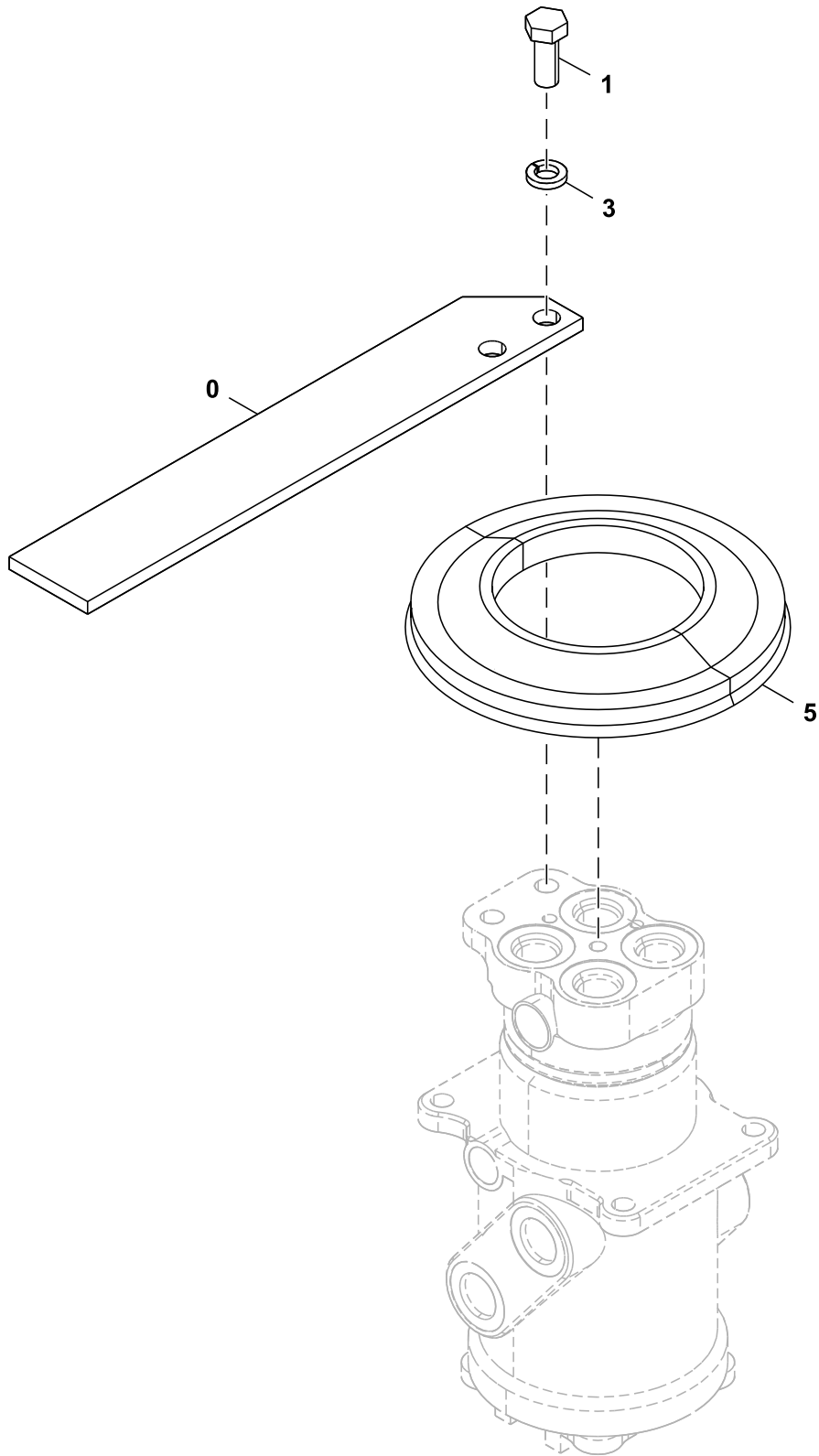

TX1117092

---

Key	Part No.	Part Name	Qty.	Serial No.	Remarks
0	4613452	Stop	1		
1	19M6332	Cap Screw	2		M14 X 35, SUB FOR J901435
3	12H317	Lock Washer	2		9/16", SUB FOR A590914
5	4428007	Cover	1		

---

Swing Motor and Gear Case

TX1115831 A.1

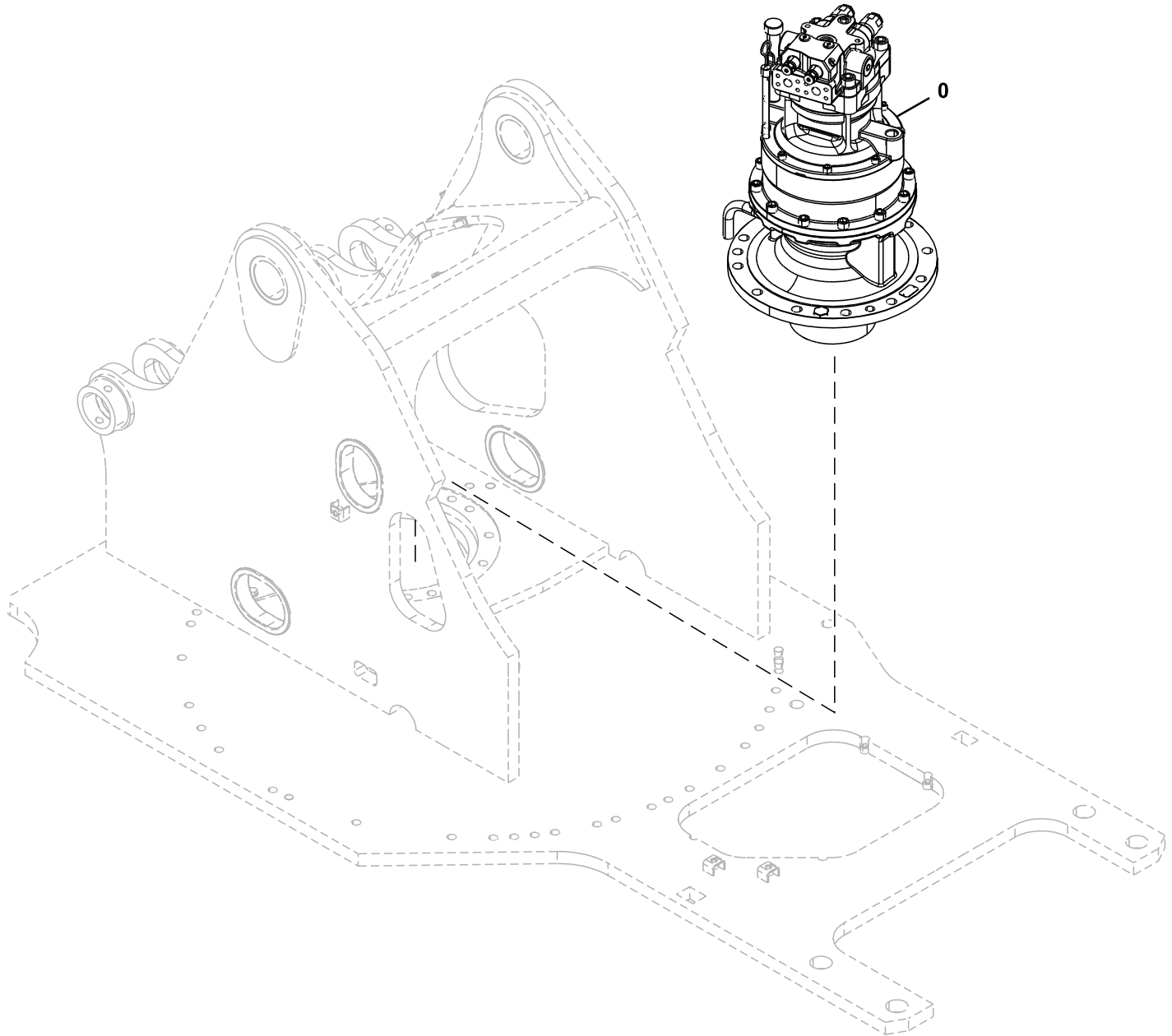

TX1115831

---

<i>Key</i>	<i>Part No.</i>	<i>Part Name</i>	<i>Qty.</i>	<i>Serial No.</i>	<i>Remarks</i>
0	FYB60000296	Hydraulic Motor	1		Components On Separate Pages

---

Swing Motor and Gear Case

TX1117100 D.2

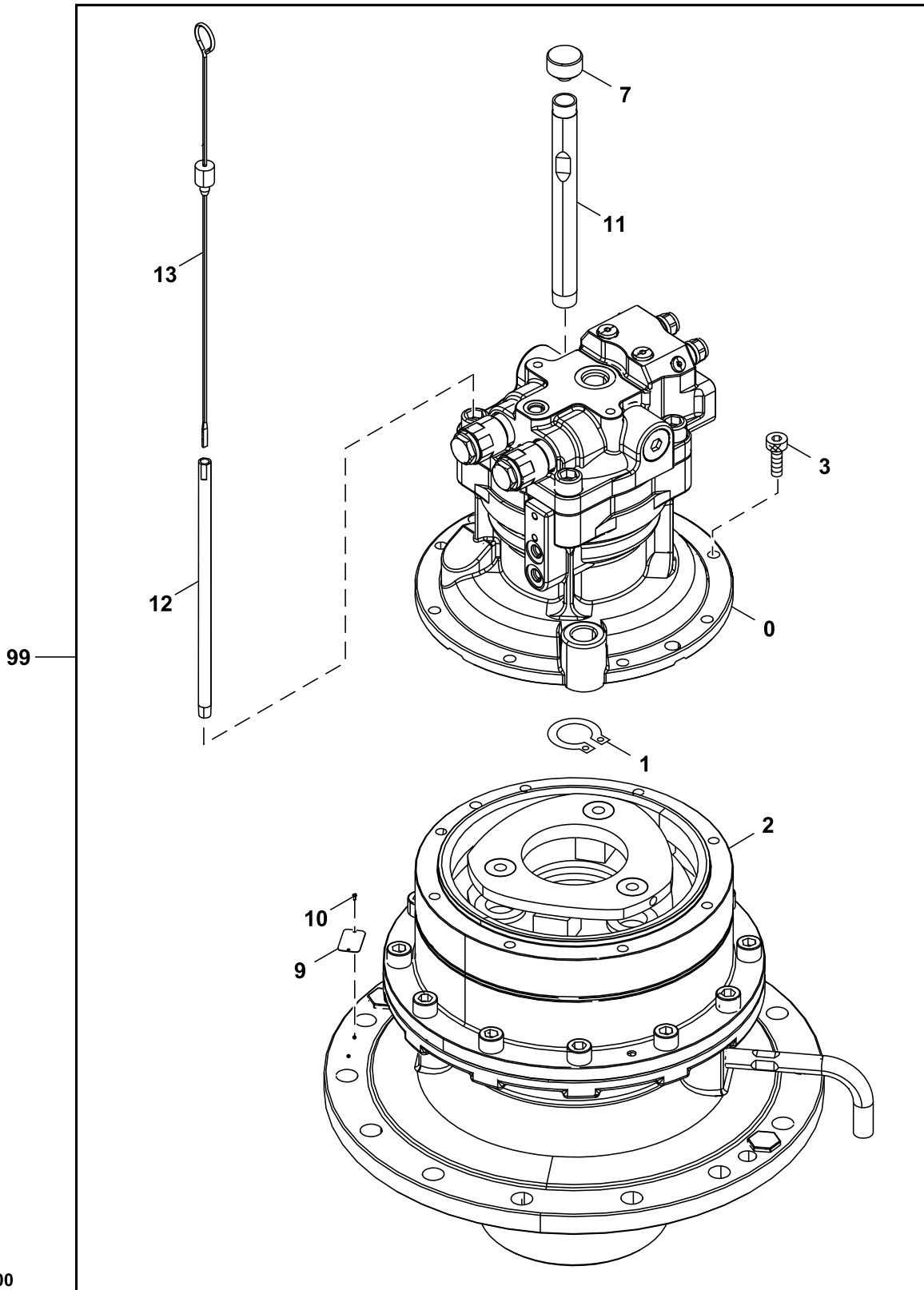

TX1117100

Key	Part No.	Part Name	Qty.	Serial No.	Remarks
0	4729032 PG203775	Motor Hydraulic Motor Reman	1 1		Components Listed On Seperate Page REMAN FOR 4729032, Components Listed On Seperate Page
1	40M7046	Snap Ring	1		SUB FOR 991342
2	FYB60000297	Gear Case	1		Components Listed On Seperate Page
3	19M8168	Screw	8		M12 X 25, SUB FOR 4614096
7	4343365	Cap	1		
9	.....	Plate	1		NSEP
10	37H99	Screw	1		0.100" X 1/4", SUB FOR M492564
11	4715003	Pipe	1		
12	4264452	Tube	1		
13	3074223	Dipstick	1		
99	FYB60000296	Device	1		

Swing Motor Components

TX1117124 D.1

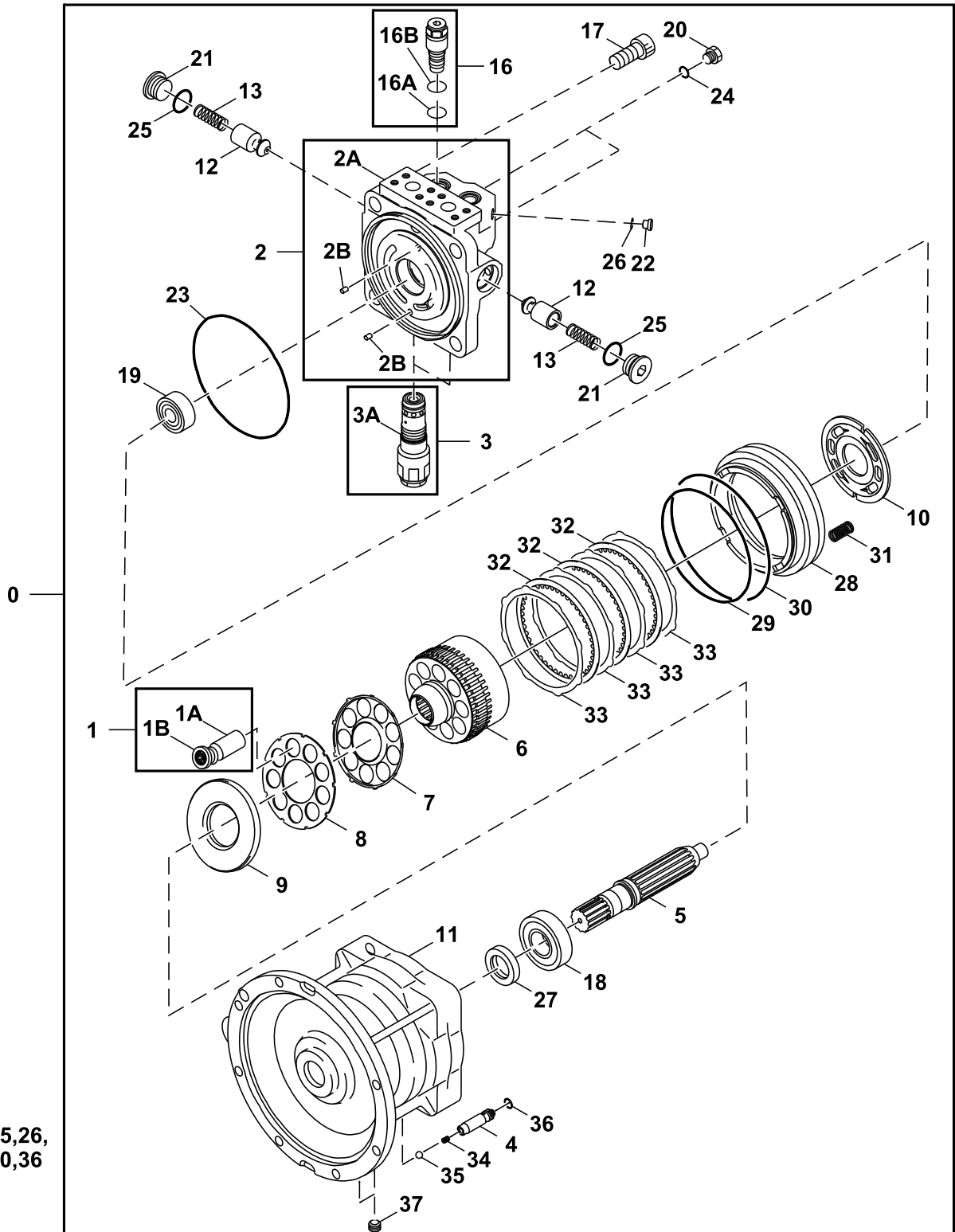

38 — 23,24,25,26,  
27,29,30,36

TX1117124

Key	Part No.	Part Name	Qty.	Serial No.	Remarks
0	4729032	Motor	1		
	PG203775	Hydraulic Motor Reman	1		REMAN FOR 4729032
1	0788801	Piston	9		
1A	.....	Piston	1		NLA
1B	.....	Shoe	1		NLA
2	FXB00001131	Housing	1		
2A	.....	Case	1		NLA
2B	.....	Spring	2		NLA
3	4654845	Pressure Relief Valve	2		
3A	A811030	O-Ring	1		
4	0788803	Plunger	1		
5	0788804	Shaft	1		
6	0788805	Manifold	1		
7	0788806	Plate	1		
8	0788807	Retainer	1		
9	0788808	Plate	1		
10	0788809	Plate	1		
11	.....	Case	1		0788810 NLA
12	0409215	Plunger	2		
13	0409216	Spring	2		
14	.....	Plate	1		NLA
15	0625509	Cap Screw	2		
16	4655266	Valve	2		
16A	CH12329	Packing	1		SUB FOR 4506420
16B	4027959	Back-Up Ring	1		
17	M342045	Bolt	4		0365318
18	0788811	Cylindrical Roller Bearing	1		
19	0677203	Cylindrical Roller Bearing	1		
20	0998702	Plug	2		
21	0692708	Fitting Plug	2		
22	4656242	Plug	2		
23	FXB00001138	O-Ring	1		
24	Z957366	O-Ring	2		
25	AT264347	O-Ring	2		SUB FOR 4506428
26	4506408	O-Ring	2		
27	0788813	Seal	1		SUB FOR 4S00821
28	0788814	Piston	1		
29	FXB00001139	O-Ring	1		
30	FXB00001140	O-Ring	1		
31	0788815	Spring	24		
32	0788816	Thrust Washer	3		
33	0788817	Drive Disk	4		
34	0788818	Spring	1		
35	0221509	Ball	1		
36	FXB00001141	O-Ring	1		
37	0934502	Plug	2		SUB FOR 0263019
38	FXB00001143	Seal Kit	1		



Swing Motor Gear Case Components

TX1117123 C.1

99

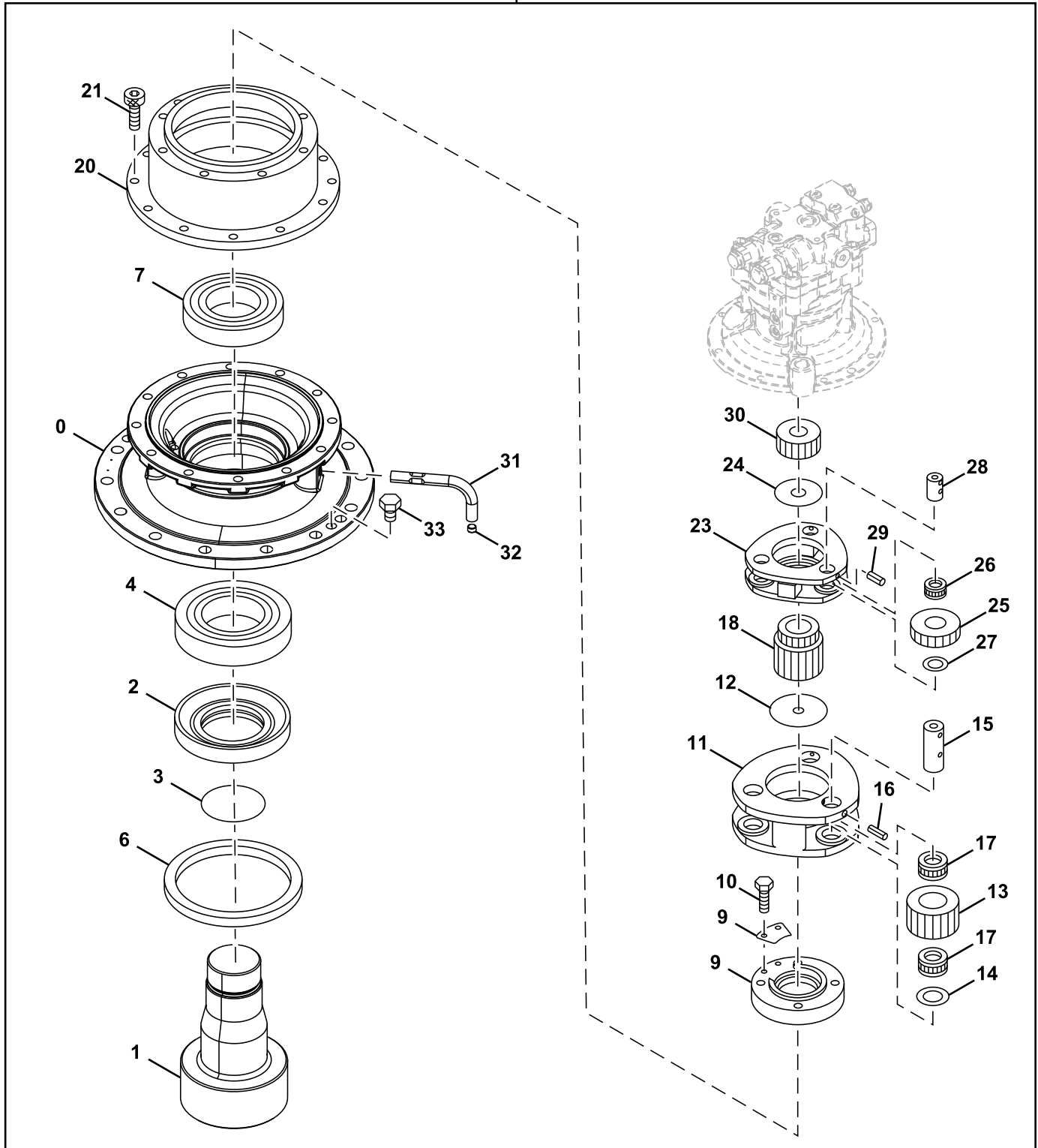

TX1117123

Key	Part No.	Part Name	Qty.	Serial No.	Remarks
0	1033370	Housing	1		
1	2053199	Shaft	1		
2	3083742	Sleeve	1		
3	AT264339	O-Ring	1		SUB FOR A811120
4	4402481	Cylindrical Roller Bearing	1		
6	4411535	Seal	1		
7	4667150	Bearing	1		
8	3099830	Nut	1		
9	4474191	Plate	1		
10	19M8324	Cap Screw	2		M10 X 16, SUB FOR J901016
11	1031849	Planet Pinion Carrier	1		
12	4642361	Plate	1		SUB FOR 4187590
13	3099815	Gear	3		
14	4336929	Wear Plate	3		
15	4488904	Pin	3		
16	34M6402	Spring Pin	3		8 X 28 mm, SUB FOR 4027427
17	4713899	Bearing	6		
18	3099795	Sun Gear	1		
20	1036885	Ring Gear	1		
21	19M8445	Screw	12		M16 X 45, SUB FOR M341645
23	1031817	Planet Pinion Carrier	1		
24	4403371	Plate	1		
25	3102045	Gear	3		
26	4404506	Needle Bearing	3		
27	4403082	Plate	3		
28	4336923	Pin	3		
29	4051262	Spring Pin	3		
30	3084056	Sun Gear	1		
31	3089362	Line	1		
32	94-2012	Fitting Plug	1		
33	4445352	Pipe Plug	2		
99	FYB60000297	Transmission	1		

Swing Motor Mounting

TX1117331 A.1

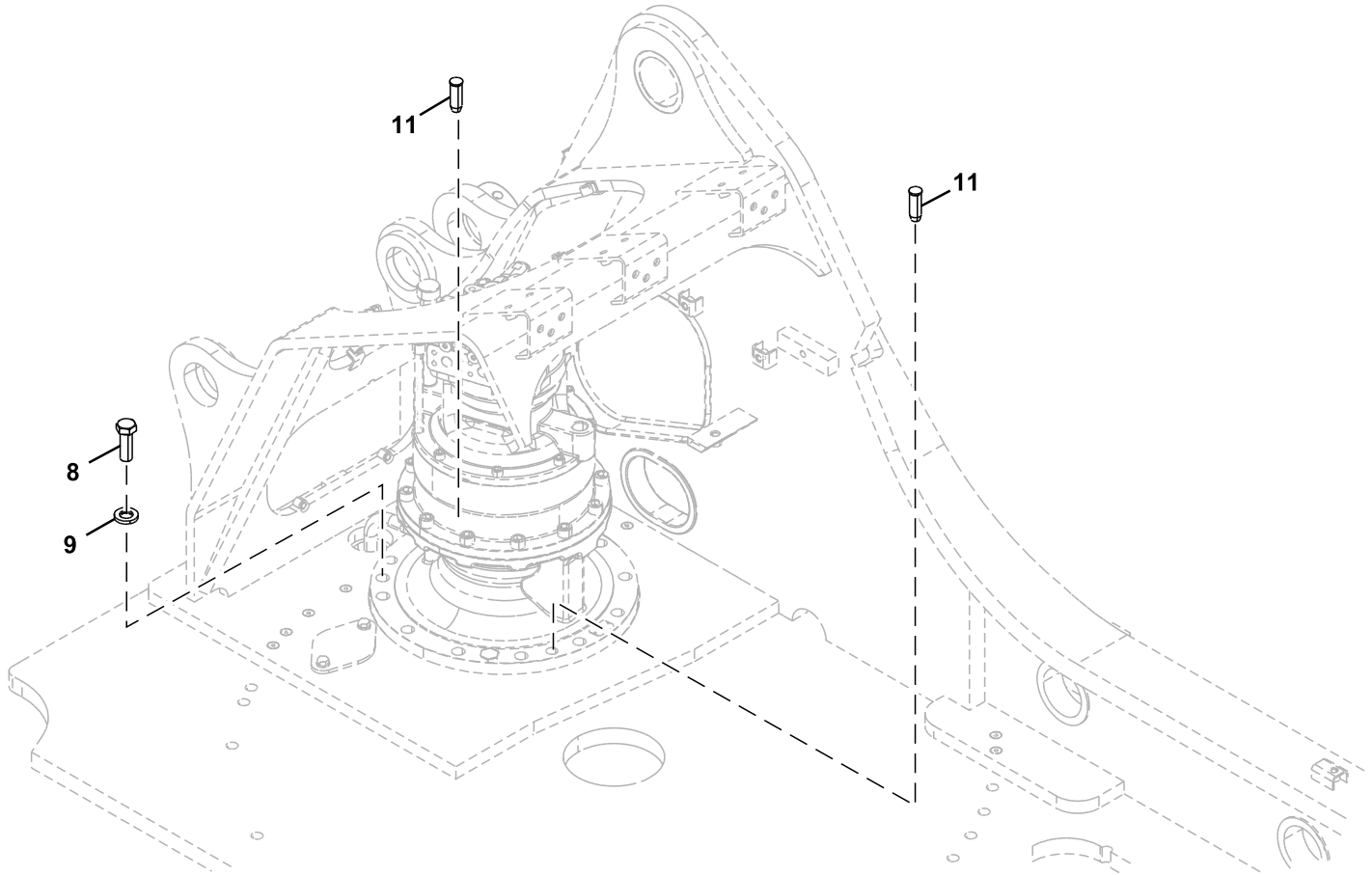

TX1117331

---

<i>Key</i>	<i>Part No.</i>	<i>Part Name</i>	<i>Qty.</i>	<i>Serial No.</i>	<i>Remarks</i>
8	19M8224	Cap Screw	14		M20 X 60, SUB FOR J922060
9	J222020	Washer	14		
11	4623111	Pin	2		

---



## Numerical Index

Part No.	Key	Page	Part No.	Key	Page	Part No.	Key	Page
0001193	11A	745	0280508120	1	255	0280510350	16	147
0003542	1	745	0280508120	13	73	0280510350	16	241
0005251	0	43	0280508120	7	81	0280510500	18	147
0005251R	0	43	0280508120	23	85	0280510500	18	241
0005252	1	43	0280508120	24	93	0280558110	3	147
0005252R	1	43	0280508120	8	97	0280558110	3	241
0007152	1	501	0280508160	2	103	0280558120	6	191
0035743000	7	115	0280508160	7	117	0280558120	6	93
0035743000	7	213	0280508160	23	119	0280608120	3	133
0100043	1	639	0280508160	9	121	0280608120	3	229
0104404	21	735	0280508160	2	133	0280608160	13	131
0109608350	23	151	0280508160	14	135	0280608160	2	183
0109608350	40	245	0280508160	1	159	0280608160	13	227
0111707	21	731	0280508160	13	171	0280608160	2	85
0111707	21	733	0280508160	7	179	0280608250	8	131
0111707	19	737	0280508160	23	183	0280608250	8	227
0125108	87	519	0280508160	24	191	0280608300	9	131
0168060850	10	137	0280508160	8	195	0280608300	9	227
0168060850	9	171	0280508160	2	201	0280608350	21	151
0168060850	9	73	0280508160	7	215	0280608350	38	245
0169564600	6	183	0280508160	23	217	0280608350	46	245
0169564600	6	85	0280508160	9	219	0280608350	38	249
0208010160	7	129	0280508160	2	229	0280608400	41	245
0208304	5	731	0280508160	14	231	0280608400	41	249
0208304	5	733	0280508160	1	255	0280608450	22	151
0208510160	7	129	0280508160	13	73	0280608450	24	151
0208516	38	735	0280508160	7	81	0280608450	42	153
0208516	34	737	0280508160	23	85	0280608450	39	245
0208604	5	737	0280508160	24	93	0280608450	42	245
0208606	8	737	0280508160	8	97	0280608450	42	247
0218607	97	515	0280508200	10	129	0280608450	39	249
0221509	35	753	0280508200	1	159	0280608450	42	249
0224422	26	515	0280508200	12	177	0280608500	43	153
0224422	97	519	0280508200	25	191	0280608500	43	247
0225209	67	515	0280508200	10	225	0280608700	4	197
0225614	14	737	0280508200	1	255	0280608700	4	99
0236905	5	735	0280508200	12	79	0280610200	14	137
0239514250	3	183	0280508200	25	93	0280610200	25	233
0239514250	3	85	0280508250	8	117	0280610350	25	151
0254312	37	731	0280508250	10	121	0280610350	44	153
0254312	37	733	0280508250	21	121	0280610350	44	245
0255005	8	731	0280508250	2	135	0280610350	44	247
0255005	8	733	0280508250	3	191	0280610400	47	153
0258205	16	731	0280508250	8	215	0280610400	47	247
0258205	16	733	0280508250	10	219	0280806120	4	127
0261308	19	731	0280508250	21	219	0280806120	25	183
0261308	19	733	0280508250	2	231	0280806120	30	191
0261310	11	731	0280508250	3	93	0280806120	4	223
0261310	11	733	0280508300	32	135	0280806120	25	85
0263019	37	753	0280508300	4	191	0280806120	30	93
0280506120	4	127	0280508300	32	231	0280808200	10	129
0280506120	20	151	0280508300	4	93	0280808200	1	159
0280506120	25	183	0280508350	33	135	0280808200	12	177
0280506120	16	189	0280508350	4	135	0280808200	25	191
0280506120	30	191	0280508350	24	173	0280808200	10	225
0280506120	4	223	0280508350	33	231	0280808200	1	255
0280506120	37	245	0280508350	4	231	0280808200	12	79
0280506120	25	85	0280508350	24	75	0280808200	25	93
0280506120	16	91	0280508400	11	129	0280808250	8	117
0280506120	30	93	0280508400	25	181	0280808250	10	121
0280506160	13	189	0280508400	11	225	0280808250	21	121
0280506160	13	91	0280508400	25	83	0280808250	2	135
0280506250	15	179	0280508450	14	171	0280808250	3	191
0280506250	15	81	0280508450	14	73	0280808250	8	215
0280508000	3	115	0280508500	6	105	0280808250	10	219
0280508000	3	213	0280508500	1	115	0280808250	21	219
0280508120	2	103	0280508500	6	203	0280808250	2	231
0280508120	7	117	0280508500	1	213	0280808250	3	93
0280508120	23	119	0280508600	11	121	0280808350	33	135
0280508120	9	121	0280508600	3	135	0280808350	4	135
0280508120	2	133	0280508600	4	147	0280808350	24	173
0280508120	14	135	0280508600	5	191	0280808350	33	231
0280508120	1	159	0280508600	11	219	0280808350	4	231
0280508120	13	171	0280508600	3	231	0280808350	24	75
0280508120	7	179	0280508600	4	241	0280808400	11	129
0280508120	23	183	0280508600	5	93	0280808400	25	181
0280508120	24	191	0280508700	10	191	0280808400	11	225
0280508120	8	195	0280508700	10	93	0280808400	25	83
0280508120	2	201	0280508900	34	135	0280808500	6	105
0280508120	7	215	0280508900	34	231	0280808500	1	115
0280508120	23	217	0280510200	14	147	0280808500	6	203
0280508120	9	219	0280510200	17	147	0280808500	1	213
0280508120	2	229	0280510200	14	241	0280808600	11	121
0280508120	14	231	0280510200	17	241	0280808600	3	135

## Numerical Index - Continued

Part No.	Key	Page	Part No.	Key	Page	Part No.	Key	Page
0280808600	5	191	0281812600	27	135	0438808	1E	573
0280808600	11	219	0281812600	27	231	0438809	1F	571
0280808600	3	231	0286508200	19	135	0438909	10G	571
0280808600	5	93	0286508200	19	231	0438909	10G	573
0280808700	10	191	0286508300	9	119	0438909	1F	573
0280808700	10	93	0286508300	5	123	0439004	10G	571
0280808900	34	135	0286508300	11	191	0439004	1F	571
0280808900	34	231	0286508300	9	217	0439004	10G	573
0280858120	6	191	0286508300	5	221	0439004	1F	573
0280858120	6	93	0286508300	11	93	0439501	2A	571
0280908120	3	133	0286508350	7	169	0439501	3A	571
0280908120	3	229	0286508350	1	187	0440112300	5	189
0280908250	8	131	0286508350	7	71	0440112300	5	91
0280908250	8	227	0286508350	1	89	0440112550	6	189
0280908300	9	131	0286510200	15	147	0440112550	6	91
0280908300	9	227	0286510200	15	241	0456005	38	731
0280908700	4	197	0286510250	1	147	0456005	38	733
0280908700	4	99	0286510250	1	241	0482806	11	735
0280910200	14	137	0286608250	28	135	0483906	10E	571
0281210300	9	135	0286608250	28	231	0483906	1D	571
0281210300	9	231	0286808350	7	169	0483906	10E	573
0281510000	4	129	0286808350	1	187	0483906	1D	573
0281510000	12	131	0286808350	7	71	0483907	10F	571
0281510000	4	225	0286808350	1	89	0483907	1E	571
0281510000	12	227	0286908250	28	135	0483907	10F	573
0281510160	1	159	0286908250	28	231	0483907	1E	573
0281510160	12	195	0287510400	2	189	0491408600	19	173
0281510160	1	255	0287510400	2	91	0491408600	19	75
0281510160	12	97	0287810400	2	189	0496605	15	737
0281510200	5	109	0287810400	2	91	0497408600	19	173
0281510200	3	171	0309011	20	731	0497408600	19	75
0281510200	9	193	0309011	20	733	0499110	2B	571
0281510200	10	195	0309011	18	737	0499110	3B	571
0281510200	5	207	0309021	32	737	0499111	2D	571
0281510200	3	73	0309204	4	735	0499111	3D	571
0281510200	9	95	0309210	16	735	0500806160	11	113
0281510200	10	97	0309212	19	735	0500806160	11	211
0281510250	3	129	0309221	33	735	0505406160	11	113
0281510250	3	225	0309304	4	737	0505406160	11	211
0281510300	9	135	0309312	24	737	0583308300	37	135
0281510300	9	231	0310904	11	737	0583308300	37	231
0281510500	2	123	0310908	17	737	0614101	1	623
0281510500	35	135	0330501	2C	571	0624504	10B	571
0281510500	8	171	0330501	3C	571	0624504	10B	573
0281510500	2	221	0332904	42	519	0624904	1	625
0281510500	35	231	0332924	75	513	0624906	15	627
0281510500	8	73	0350504080	10	169	0625509	15	753
0281510700	36	135	0350504080	10	71	0667013	33	737
0281510700	5	197	0352715	20	735	0667205	14	731
0281510700	36	231	0365318	17	753	0667205	14	733
0281510700	5	99	0370410	16	627	0667405	8	735
0281510800	10	137	0408411	7	617	0667411	23	735
0281510800	9	171	0409110	36	737	0667719	94	515
0281510800	26	233	0409215	12	753	0667726	83	515
0281510800	9	73	0409216	13	753	0667927	45	513
0281510900	5	129	0409705	12	731	0667927	78	515
0281510900	5	225	0409705	12	733	0667931	95	513
0281512000	3	123	0409705	12	737	0668007	31	513
0281512000	3	221	0409706	13	731	0668007	31	515
0281512300	5	171	0409706	13	733	0668007	31	517
0281512300	5	73	0409709	17	731	0668108	41	513
0281512350	9	189	0409709	17	733	0668108	73	515
0281512350	9	91	0409915	24	735	0668111	30	513
0281512500	10	171	0409916	25	735	0668111	30	515
0281512500	10	73	0410106120	7	127	0668111	30	517
0281512600	27	135	0410106120	7	223	0668112	29	513
0281512600	27	231	0410106300	1	121	0668112	29	515
0281560130	5	147	0410106300	1	219	0668112	29	517
0281560130	5	241	0410108180	7	187	0677203	19	753
0281810000	4	129	0410108180	7	89	0682503	28	511
0281810000	12	131	0410108200	8	133	0686408	28	737
0281810000	4	225	0410108200	8	229	0686409	33	731
0281810000	12	227	0410108250	9	191	0686409	33	733
0281810160	1	159	0410108250	9	93	0686409	29	737
0281810160	12	195	0413712	85	515	0686410	40	737
0281810160	1	255	0413712	96	519	0692708	21	753
0281810160	12	97	0438704	21	571	0695007	40	513
0281810300	9	135	0438704	21	573	0695007	72	515
0281810300	9	231	0438807	10E	571	0695007	90	517
0281812350	9	189	0438807	10E	573	0695007	91	519
0281812350	9	91	0438807	1D	573	0714503	69	515
0281812500	10	171	0438808	10F	571	0714504	66	515
0281812500	10	73	0438808	10F	573	0732608	8	625

## Numerical Index - Continued

Part No.	Key	Page	Part No.	Key	Page	Part No.	Key	Page
0735807	43	519	0911501120	3	207	0967502	1C	571
0750010	81	515	0911801060	12	121	0967502	1C	573
0788704	14	607	0911801060	1	127	0967503	1G	571
0788705	15	607	0911801060	3	149	0967503	1H	571
0788706	16	607	0911801060	12	219	0967503	1G	573
0788707	17	607	0911801060	1	223	0976014	7	735
0788710	33	607	0911801060	3	243	0976504	6	625
0788711	34	607	0911801080	20	129	0976504	8	627
0788712	35	607	0911801080	7	133	0976601	28	511
0788801	1	753	0911801080	11	169	0976602	26	511
0788803	4	753	0911801080	26	191	0976602	47	513
0788804	5	753	0911801080	8	191	0976602	96	517
0788805	6	753	0911801080	6	197	0977003	47	515
0788806	7	753	0911801080	20	225	0977007	44	513
0788807	8	753	0911801080	7	229	0977007	77	515
0788808	9	753	0911801080	11	71	0977007	94	517
0788809	10	753	0911801080	26	93	0977007	95	519
0788810	11	753	0911801080	8	93	0977202	46	515
0788811	18	753	0911801080	6	99	0977204	71	515
0788813	27	753	0911801100	6	123	0977206	57	515
0788814	28	753	0911801100	10	135	0981201	42A	493
0788815	31	753	0911801100	6	221	0981201	42A	495
0788816	32	753	0911801100	10	231	0981201	42A	497
0788817	33	753	0911801120	3	109	0997703	6	735
0788818	34	753	0911801120	3	207	0998702	20	753
0788905	3	731	0911802080	15	173	0998903	15	731
0788905	3	733	0911802080	15	75	0998903	15	733
0788911	6	731	0911802100	17	153	0998904	18	731
0788911	6	733	0911802100	17	247	0998904	18	733
0788912	7	731	0911802120	7	123	1025093	10B	523
0788912	7	733	0911802120	3	137	1025875	12	53
0789105	3	735	0911802120	7	221	1027222	0	593
0789109	17	735	0911802120	7	233	1031045	6	503
0789205	3	737	0911802140	13	119	1031045	8	505
0789213	6	737	0911802140	8	123	1031123	0	55
0789214	7	737	0911802140	13	217	1031817	23	755
0791601	34	513	0911802140	8	221	1031849	11	755
0791601	34	515	0915105140	7	137	1033090	4	53
0791601	34	517	0915105140	18	233	1033091	5	53
0791602	32	515	0915108080	9	179	1033219	21	559
0791603	48	515	0915108080	9	81	1033219	21	577
0791603	48	519	0916105140	6	137	1033219	2	579
0791604	22	513	0916105140	17	233	1033298	0	555
0791604	22	515	0916107120	4	109	1033299	0	557
0791604	22	519	0916107120	4	207	1033370	0	755
0791605	79	515	0916146080	4	151	1033793	60	291
0791605	79	519	0916146080	7	245	1036320	0	41
0791606	45	515	0916147100	2	147	1036337	3	39
0791606	45	519	0916147100	5	151	1036508	4	377
0791607	44	515	0916147100	2	241	1036511	5	377
0791607	44	519	0916147100	8	245	1036553	0	497
0791620	59	513	0920024120	7	189	1036798	3	645
0791620	59	515	0920024120	7	91	1036885	20	755
0791620	59	517	0920024160	15	189	1036942	46	501
0791801	19	515	0920024160	15	91	1036943	45	501
0791801	19	519	0926421	5	623	1037129	0	495
0791804	72	513	0927102	1B	571	1037164	20	53
0791805	73	513	0927103	2	571	1090001331	5	137
0791807	38	515	0927103	3	571	1090001331	16	233
0791816	87	515	0934502	37	753	1090091141	6	109
0791902	41	519	0952348950	1	141	1090091141	6	207
0791914	77	513	0952348950	10B	235	1090440721	8	169
0792001	35	517	0952355360	3	139	1090440721	2	187
0792003	47	513	0952355360	1	141	1090440721	8	71
0792003	96	517	0952355360	10G	235	1090440721	2	89
0792005	33	517	0952358560	1	141	1090440730	12	129
0792006	23	513	0952358560	10H	235	1090440730	12	225
0794204	9	625	0952358960	1	139	1093021070	13	135
0794701	19	627	0952358960	1	141	1093021070	13	231
0811240300	3	131	0952358960	10C	235	1093021590	13	135
0811240300	3	227	0956901110	12	119	1093021590	13	231
0855003	23	731	0956901110	12	217	1093050050	3	177
0855003	23	733	0962104	18	735	1093050050	3	79
0855003	27	735	0962106	32	735	1095560150	3	193
0855003	23	737	0962110	40	735	1095560150	3	95
0911105080	6	151	0964602	10	571	1095870811	22	185
0911105080	11	179	0964602	10A	571	1095870811	22	87
0911105080	11	81	0964602	10	573	1096000102	5	177
0911105100	5	193	0964602	10A	573	1096000102	5	79
0911105100	5	95	0964603	15	571	1096000160	10	173
0911115100	24	181	0964603	15	573	1096000160	4	175
0911115100	24	83	0967501	1A	571	1096000160	9	175
0911501120	3	109	0967501	1A	573	1096000160	10	75



## Numerical Index - Continued

Part No.	Key	Page	Part No.	Key	Page	Part No.	Key	Page
1096000160	4	77	1117401811	1	195	2050692	38	53
1096000160	9	77	1117401811	1	97	2051413	0	39
1096050250	26	129	1117770840	2	171	2051413	0A	39
1096050250	26	225	1117770840	2	73	2051451	20	55
1096050500	27	129	1117770870	12	171	2051741	13	43
1096050500	27	225	1117770870	12	73	2052067	30	501
1096050502	27	129	1117771231	12	171	2052073	29	501
1096050502	27	225	1117771231	12	73	2052912	4	551
1096233000	19	119	1120801	37	515	2052956	26	501
1096233000	13	123	1122350350	21	185	2052977	20	55
1096233000	19	217	1122350350	21	87	2053073	6	421
1096233000	13	221	1125280280	19	183	2053199	1	755
1096233550	22	173	1125280280	19	85	2053330	64	291
1096233550	13	179	1131003132	1	131	2053330	65	291
1096233550	22	75	1131003132	1	227	2053330	66	291
1096233550	13	81	1131003133	1	131	2053523	0D	359
1096234230	22	183	1131003133	1	227	2053523	0D	383
1096234230	22	85	1131200901	6	131	2057711	6	501
1096234620	14	113	1131200901	6	227	2057748	4	645
1096234620	14	211	1131200902	6	131	2058730	0	379
1096234690	6	179	1131200902	6	227	2058731	7	379
1096234690	6	81	1131600350	28	129	2058732	3	379
1096235650	2	195	1131600350	28	225	2058733	4	379
1096235650	2	97	1131610120	13	175	2058736	15	379
1096235700	11	189	1131610120	13	77	2058776	16	375
1096235700	11	91	1132402322	1	129	2058776	1	477
1096236850	7	131	1132402322	1	225	2059238	0A	359
1096236850	7	227	1132402322	9A	289	2059238	0A	383
1096300590	3	179	1136741600	2	109	2059707	29	405
1096300590	3	81	1136741600	2	207	2059708	30	405
1096300830	10	177	1142901	19	607	2060151	7	563
1096300830	10	79	1156195070	14	119	3033179	0B	47
1096300860	2	125	1156195070	26	119	3068914	13	293
1096300860	6	285	1156195070	27	119	3070162	1	41
1096300900	3	179	1156195070	10	123	3070162R	1	41
1096300900	3	81	1156195070	14	217	3070250	6	745
1096301410	16	129	1156195070	26	217	3070527	16	291
1096301410	16	225	1156195070	27	217	3072015	12	439
1096390340	26	173	1156195070	10	221	3072015	13	439
1096390340	26	75	1156195070	51	286	3072015	32	439
1096605041	8	101	1197110290	9	137	3072015	12	445
1096605041	8	199	1197110290	23	233	3072015	13	445
1096750371	11	119	1210401	91	515	3072015	32	445
1096750371	11	217	1210404	93	515	3074223	13	751
1096750951	6	125	1210405	92	515	3075802	7	295
1096750951	5	285	1214903	39	735	3076175	9	295
1097006071	2	141	1215594510	21	147	3076197	5	295
1097006071	10A	235	1215594510	21	241	3076246	23	291
1097007041	3	195	1474766580	7	139	3077560	9	293
1097007041	3	97	1474766580	42B	235	3079728	13	679
1097007661	2	141	1474781130	8	139	3079728	7	681
1097007661	10J	235	1474781130	16	191	3080209	0D	451
1097009660	2	141	1474781130	42C	235	3081570	16	55
1097009910	4	141	1474781130	16	93	3081594	29	55
1097009911	4	141	1812297230	3	145	3081595	25	55
1097009911	10D	235	1812297230	3	239	3082149	30	53
1097012360	4	139	1812297601	5	145	3082155	25	53
1097012360	2	141	1812297601	5	239	3082156	18	53
1097012360	10I	235	1826992390	6	139	3083742	2	755
1097012610	5	139	1826992390	42A	235	3084056	30	755
1097012610	2	141	1878142051	2	175	3084173H	1	591
1097012610	10K	235	1878142051	2	77	3084353	13	53
1097071320	4	105	1878142061	2	175	3086531	8	53
1097071320	4	203	1878142061	2	77	3087987	26B	613
1097071330	4	105	1878315460	55	249	3087987	27B	613
1097071330	4	203	1878315461	55	249	3088058	10	295
1097071500	5	195	2017550	13	43	3088573	6	339
1097071500	9	195	2025187	13	43	3088574	1	583
1097071500	25	279	2030005	13	43	3088575	2	583
1097071500	5	97	2034607	9	745	3088575	3	589
1097071500	9	97	2034833	40	53	3088577	7	589
1100503	13	735	2038764	13B	349	3088578	4	589
1100505	15	735	2042432	23	53	3088579	6	589
1100506	22	735	2044332	8A	613	3088580	8	589
1100508	14	735	2048256	8	615	3088581	5	589
1102302	2	737	2048374	13	615	3088910	18	261
1102303	13	737	2049166	7	55	3089362	31	755
1102304	16	737	2049256	18	55	3092189	0	461
1102305	25	737	2049356	3	505	3092349	21	291
1113691570	4	115	2050209	2	503	3092350	11	293
1113691570	4	213	2050209	1	505	3092351	22	293
1117401810	1	195	2050299	30	505	3092352	12	293
1117401810	1	97	2050691	32	53	3095375	6A	615

## Numerical Index - Continued

Part No.	Key	Page	Part No.	Key	Page	Part No.	Key	Page
3095748	6	503	4055311	10	609	4121859	4	477
3095748	8	505	4055311	14	641	4121859	8	481
3095835	29	295	4055311	14	669	4121859	7	485
3095884	1	621	4055311	31	683	4121859	2	565
3096565	27	505	4055311	17	687	4121859	20	61
3097272	3	503	4055311	42	695	4121859	16	641
3097272	7	505	4055311	29	699	4121859	21	657
3098245	21	613	4055311	10	727	4121859	19	679
3099628	6A	613	4055312	20	265	4121859	13	681
3099795	18	755	4055312	31	277	4121859	4	691
3099815	13	755	4055312	45	285	4121859	43	695
3099830	8	755	4055312	38	297	4121859	39	699
3100544	33	53	4055312	1	301	4121859	21	717
3101035	4	35	4055312	6	309	4121859	10	719
3101117	12	35	4055312	35	311	4126209	4	41
3102045	25	755	4055312	19	313	4126209R	4	41
3103096	3B	41	4055312	2	329	4128863	3	741
3103096R	3B	41	4055312	5	391	4138938	34	695
3103979	0A	33	4055312	23	407	4140436	18A	607
3104058	34	501	4055312	8	419	4140436	20A	607
3104590	6	331	4055312	3	421	4144044	75	513
3105989	1	421	4055312	9	421	4146061	39	735
3106378	2	297	4055312	8	475	4146370	40	501
3106481	38	55	4055312	6	477	4146559	3	429
3106855	26	577	4055312	6	481	4150302	53B	493
3106855	1	579	4055312	7	483	4150302	7	493
3107562	26	559	4055312	2	527	4150302	53B	495
3107707	30	643	4055312	8	531	4150302	7	495
3107927	37	493	4055312	9	531	4150302	53B	497
3108543	1	459	4055312	8	533	4150302	7	497
3108543	1	461	4055312	5	565	4153087	53C	493
3108543	1	463	4055312	8	565	4153087	53C	495
3109101	23	561	4055312	10	575	4153087	53C	497
3112038	6	43	4055312	15	641	4153095	58A	493
3115657	7	35	4055312	22	667	4153095	58A	495
3115658	8	35	4055312	13	669	4153095	58A	497
3115929	85	501	4055312	13	671	4153103	2	289
3115930	86	501	4055312	22	673	4153103	3	289
3115969	49	501	4055312	8	677	4153488	0	655
3116095	3	47	4055312	8	679	4153488	18	709
3116310	0B	39	4055312	21	683	4153534	53A	493
3116443	0	63	4055312	18	687	4153534	53A	495
3117583	37	497	4055312	3	691	4153534	53A	497
3117588	1	317	4055312	10	697	4153543	33	491
3117719	37	495	4055312	37	699	4153543	48	695
3118298	13	379	4059552	13	717	4153731	5	41
3118337	12	379	4059552	18	717	4154651	7	689
3118405	8	499	4059552	8	719	4154670	26	491
3118697	1	465	4067720	3	583	4154670	4	667
3118721	34	309	4067901	8	581	4154670	2	671
3118813	3	499	4067901	0	583	4154670	22	683
3120862	0	461	4067901	6	585	4154670	13	701
3121182	17	375	4067901	0B	587	4156540	0F	33
3121182	2	477	4067901	2	589	4156540	11	51
3121438	7	423	4067901	25	731	4159073	12	261
4022697	52	351	4067901	25	733	4163873	7	617
4022697	46	433	4067902	0	589	4163873	11	619
4022697	18	631	4067902	3	593	4163873	3D	621
4022700	4	451	4068898	17	493	4163873	21B	643
4027427	28	613	4068898	17	495	4163873	3B	643
4027427	16	755	4068898	17	497	4165068	2	485
4027959	16B	753	4071215	8	645	4170585	27	611
4033725	3	59	408410	8	617	4172172	4	471
4034733	4	563	4084578	1	589	4173093	37	53
4038529	82	501	4084578	21	737	4174541	60	493
4040365	13	631	4085560	8	647	4174541	60	495
4050968	25	57	4085607	8	493	4174541	60	497
4051262	26C	613	4085607	8	495	4174541	28	523
4051262	27C	613	4085607	8	497	4174541	12	645
4051262	29	755	4085607	50	517	4174541	0E	667
4051267	15	631	4089028	15	589	4179155	2	493
4053698	13	651	4092534	28	499	4179155	4	495
4053698	5	653	4099290	14	499	4179155	2	497
4055311	18	263	4099290	66	501	4179156	3	493
4055311	14	283	4101345	46C	491	4179156	3	495
4055311	9	305	4113154	43	613	4179156	3	497
4055311	20	307	4114402	37	491	4179161	11	493
4055311	5	309	4114406	5	49	4179161	11	495
4055311	14	317	4116309	16	53	4179161	11	497
4055311	16	383	4121497	0A	283	4179171	23	493
4055311	34	405	4121859	27	317	4179171	23	495
4055311	15	561	4121859	32	317	4179171	23	497
4055311	2	563	4121859	3	321	4179176	39	501

## Numerical Index - Continued

Part No.	Key	Page	Part No.	Key	Page	Part No.	Key	Page
4179177	37	501	4190274	21	277	4218657	0G	479
4179179	32	501	4190274	24	297	4223254	10	293
4179181	24	501	4190274	33	309	4224631	19	307
4180349	39	495	4190274	21	313	4224631	9	583
4180349	39	497	4190275	29	277	4225466	10D	523
4180349	59	501	4190275	10	309	4225472	10E	523
4183168	46E	491	4190275	8	309	4226446	46	513
4185600	24	613	4190275	11	317	4226446	88	515
4185600	9	617	4190275	1	321	4226446	95	517
4185600	13	619	4190275	1	525	4229631	5	57
4185600	3F	621	4190275	10	689	4230904	2	649
4185600	21D	643	4190282	8	575	4231543	4	745
4185600	3D	643	4190282	8	697	4232933	7	719
4187083	11	349	4190291	30	277	4233165	16	501
4187308	4	61	4190291	49	286	4237927	89	519
4187308	10	645	4190291	30	309	4239611	11B	745
4187308	3	649	4190291	13	311	4241780	5	745
4187308	10	655	4190291	5	313	4245797	43	53
4187308	3	661	4190291	6	313	4249324	0E	33
4187308	1	665	4190291	16	669	4249324	3	521
4187308	29	683	4191665	14	501	4249324	7	655
4187308	33	695	4191977	14	331	4249777	0B	283
4187308	10	709	4192020	29	53	4250060	8	655
4187308	1	711	4192034	23	285	4250261	23	523
4187308	1	713	4192034	4	289	4252877	9	689
4187308	3	721	4192034	2	419	4252880	4	49
4187308	3	723	4192035	29	265	4252898	1	271
4187308	9	725	4192035	12	309	4254600	19	263
4187328	18	699	4192035	4	313	4254600	41	297
4187328	11	703	4192035	28	683	4254600	13	309
4187328	10	705	4192666	9	43	4254600	34	311
4187328	10	707	4192910	35	53	4254600	4	483
4187328	11	709	4192982	27	53	4254600	9	679
4187328	8	725	4193848	26	277	4254604	4	303
4187329	9	651	4193848	30	277	4254604	2	305
4187329	3	653	4193848	49	286	4255304	16	673
4187329	20	699	4193848	30	309	4255305	17	673
4187329	12	703	4193848	45	309	4255638	12	43
4187329	5	705	4193848	46	309	4255762	674	161
4187329	5	707	4193848	13	311	4255762	674	257
4187590	12	755	4193848	18	667	4255762	9	297
4188729	14C	431	4193848	16	669	4257159	7	299
4189539	13	645	4193848	19	683	4257159	7	307
4189539	5	661	4193848	44	695	4257159	9	677
4189858	8	715	4198956	23	501	4257159	15	699
4189858	3	717	4200227	42	501	4259220	50	286
4189858	2	719	4201721	11	333	4259220	41	297
4189859	17	709	4201787	1	291	4259220	6	299
4190124	9	715	4201993	19	611	4259220	6	307
4190124	4	717	4201993	6C	613	4259220	27	309
4190124	3	719	4201995	17	331	4259220	3	385
4190126	15	709	4201995	46	695	4259220	6	483
4190126	4	721	4202103	17	61	4260602	30	295
4190126	4	725	4202422	4	671	4260602	12	727
4190127	14	699	4202422	13	673	4262927	8	61
4190127	4	703	4202422	27	699	4264452	12	751
4190253	17	265	4202531	40	695	4265964	33	493
4190253	47	309	4202532	17	695	4265964	33	495
4190261	8	309	4203411	2	613	4265964	33	497
4190261	11	317	4203411	2	615	4267743	6	43
4190261	1	321	4204136	46	286	4269537	31	695
4190261	1	525	4204558	6	355	4269607	7	283
4190261	1	527	4204579	20	355	4269615	6C	615
4190261	10	689	4205196	4	705	4269834	9	699
4190263	28	277	4205196	4	707	4269842	2	693
4190263	22	285	4205317	26E	613	4270517	17	667
4190263	32	309	4205317	27E	613	4272256	11	305
4190263	9	649	4205318	26D	613	4272256	21	307
4190264	26	277	4205318	27D	613	4272297	4	741
4190264	46	309	4205358	23	273	4272960	4	731
4190264	5	313	4206288	16	331	4272960	4	733
4190264	18	667	4207538	26	389	4274478	0	299
4190265	46	277	4208279	18	331	4274478	10	307
4190265	48	286	4208913	18	673	4276584	19	651
4190265	19	309	4208913	11	687	4279604	13	559
4190265	8	673	4208977	40	613	4279604	13	577
4190265	10	675	4208977	15	615	4279604	9	579
4190265	6	679	4209728	11	615	4280359	15	333
4190266	8	407	4209823	2	665	4282483	1	269
4190271	48	309	4210485	13	395	4282549	9	667
4190272	20	277	4213419	29	613	4283535	2	645
4190273	38	285	4214487	5	687	4284521	15	53
4190273	14	309	4217651	42	613	4284569	9	629

## Numerical Index - Continued

Part No.	Key	Page	Part No.	Key	Page	Part No.	Key	Page
4285646	0A	299	4307027	5F	303	4336923	28	755
4285647	0B	299	4307027	3F	305	4336929	14	755
4285648	0C	299	4307027	19F	425	4337035	22	501
4285648	3C	305	4313249	16	701	4337812	51	501
4285648	19C	425	4313341	8	699	4338974	0C	381
4286128	0B	267	4314055	6	699	4339541	14	673
4286130	0A	267	4314671	3	43	4341415	20	353
4286465R	1	319	4315323	0	309	4341450	5	353
4287795	14	559	4315607	13	35	4342227	17	293
4287795	14	577	4315607	6	41	4342841	16	493
4287795	8	579	4315838	17	53	4342841	16	495
4287903	7	349	4317584	9	35	4342841	16	497
4288342	0D	299	4317586	5	47	4342843	15	493
4288445	3	369	4317640	6	559	4342843	15	495
4292763	15	331	4317640	6	577	4342843	15	497
4292942	53A	493	4317640	10	579	4343074	75	501
4292942	53A	495	4319299	1	613	4343344	36	285
4292942	53A	497	4319299	1	615	4343365	7	751
4292942	54	501	4323613	20	313	4344125	8	305
4297188	1	315	4323613	21	673	4344125	22	307
4297257	16	57	4323613	14	679	4345297	3	689
4297380	1W	403	4323613	8	681	4345302	7	43
4297380	0	415	4323613	30	683	4346521	21	493
4297380	9	493	4323613	38	699	4346521	21	495
4297380	9	495	4326095	0B	381	4346521	21	497
4297380	9	497	4326800	5	303	4346522	20	493
4297380	28A	499	4326800	3	305	4346522	20	495
4297380	78A	501	4326800	23	307	4346522	20	497
4297380	97	515	4326800	19	425	4346770	12	407
4297380	25	523	4326801	5A	303	4347107	26	493
4297380	26	523	4326801	3A	305	4347107	26	495
4297380	6	575	4326801	19A	425	4347107	26	497
4297380	7	575	4326802	5B	303	4347396	3	417
4297380	24A	603	4326802	3B	305	4348414	1	645
4297380	26A	603	4326802	19B	425	4348589	1	741
4297380	37A	603	4326803	5D	303	4348665	76	501
4297380	38A	603	4326803	3D	305	4350187	1	415
4297380	25A	605	4326803	19D	425	4350188	1	415
4297380	39A	605	4327284	1	647	4350206	1W	403
4297380	17	641	4327293	3	641	4350206	0	415
4297380	9	641	4327293	4	641	4350207	1U	403
4297380	5	649	4327293	7	667	4350207	6	407
4297380	7	649	4327293	2	669	4350249	12	405
4297380	8	649	4327293	3	669	4350623	10C	523
4297380	10	651	4327293	4	669	4351774	12	679
4297380	3	667	4327293	9	671	4351774	6	681
4297380	1	669	4327293	7	687	4352398	1	593
4297380	8	669	4327293	0	691	4352398	1B	731
4297380	9	669	4327293	1	691	4352398	1B	733
4297380	4	671	4327293	2	695	4352398	2B	737
4297380	13	673	4327293	5	695	4352399	1B	735
4297380	14	673	4327293	7	695	4352399	2B	735
4297380	15	673	4327294	0	647	4352400	1B	737
4297380	6	677	4327294	2	647	4353560	1	283
4297380	1	679	4327294	0	649	4353970	9	265
4297380	3	679	4327294	0	659	4355515	38	309
4297380	1	681	4327294	1	659	4355531	33	285
4297380	3	681	4327294	6	661	4355875	2B	731
4297380	6	683	4327294	7	661	4355875	2B	733
4297380	0	685	4327294	8	661	4357297	5	261
4297380	1	685	4327294	9	661	4358914	82	513
4297380	11	687	4327294	16	683	4358914	82	515
4297380	9	687	4327294	6	695	4358914	82	517
4297380	2	691	4327294	2	721	4358914	82	519
4297380	4	693	4327315	9	671	4359076	0	295
4297380	5	693	4327315	0	693	4359353	11E	425
4297380	27	695	4327315	1	693	4360590	6	493
4297380	6	697	4329781	6	695	4360590	6	495
4297380	7	697	4330783	10	699	4360590	6	497
4297380	25	699	4331851	0	45	4360981	2	689
4297380	27	699	4332654	2B	455	4361294	20	589
4299059	2	295	4332697	36	285	4361302	10	359
4299864	0E	479	4333185	0	381	4361302	10	383
4300351	4	485	4333200	7	641	4361601	20	389
4300351	14	561	4333461	1	411	4361800	13	359
4300351	6	563	4334431	14	581	4361800	13	383
4301675	58A	493	4334431	22	581	4362471	47	286
4301675	58A	495	4334431	1	587	4362700	13A	349
4301675	58A	497	4335060	22	611	4364346	4	609
4306888	6C	615	4336570	5	303	4364346	4	727
4307026	5E	303	4336570	3	305	4364784	25	683
4307026	3E	305	4336570	23	307	4364970	4	613
4307026	19E	425	4336875	37	309	4365595	8	699

## Numerical Index - Continued

<i>Part No.</i>	<i>Key</i>	<i>Page</i>	<i>Part No.</i>	<i>Key</i>	<i>Page</i>	<i>Part No.</i>	<i>Key</i>	<i>Page</i>
4365826	64A	501	4409396	25C	433	4436271	64	501
4365826	30	695	4409396	25D	433	4436271	30	695
4367481	4	349	4409396	25E	433	4436309	8	671
4367664	3	745	4409396	25G	433	4436320	12	681
4368619	12	493	4409396	10	437	4436534	9	311
4368619	12	495	4409396	0	441	4436534	9	565
4368629	3	613	4409396	0	443	4436535	6	641
4368630	5	613	4409396	0A	443	4436535	7	671
4369472	0A	381	4409396	0B	443	4436535	11	673
4369619	51	351	4409396	0C	443	4436535	13	699
4369645	3	345	4409396	0E	443	4436535	9	701
4369653	65	345	4409396	20	447	4436536	58	493
4369817	40	311	4409396	0E	451	4436536	58	495
4371318	12	137	4409396	13	453	4436536	58	497
4371318	89	233	4410898	4	611	4436687	5	675
4371371	1	295	4411001	0	623	4436736	8D	311
4371706	4	561	4411001	13	695	4436737	8F	311
4371798	8	295	4411001	12	701	4436903	10	333
4371799	8	293	4411325	30	497	4437076	16	679
4371825	16D	523	4411535	6	755	4437134	6	689
4372091	7	345	4411682	75	345	4437333	11	611
4372200	3	391	4411829	10	343	4437432	14	613
4372461	4	47	4411829	18	345	4437433	8B	613
4372462	6	47	4412666	1	675	4437513	1	303
4372463	7	47	4412826	4	39	4437525	14	61
4372619	1A	283	4412826R	4	39	4437643	11	681
4372620	1B	283	4412827	5	39	4437738	6	649
4375722	5	493	4412827R	5	39	4437833	16A	523
4375722	5	495	4414207	4	301	4437836	16E	523
4376846	12	673	4415024	14	375	4437837	16C	523
4377820	54	355	4415540	0B	451	4437838	16B	523
4379310	8	43	4416704	11	449	4437902	18	701
4380816	11	295	4418301	21	309	4438592	26	53
4380817	11	295	4418301	3	475	4438593	14	53
4382709	8	675	4420332	4	295	4440695	0B	451
4382883	1Q	403	4420531	66	345	4440802	3	523
4382883	2E	403	4420724	11	449	4442219	4	677
4382883	3L	403	4420958	30	55	4442429	4	687
4382883	4J	403	4423418	0	309	4443487	15E	297
4382883	5	403	4423699	3	362	4443487	36E	297
4386609	4	43	4424185	5	551	4443487	13E	323
4389105	7	695	4424425	1	339	4443487	17D	429
4390776	2	745	4424425	6	583	4443487	13D	431
4392798	6	393	4425139	10	265	4443487	31E	431
4392798R	6	393	4425305	26A	613	4443881	3	585
4392801	15	393	4425305	27A	613	4443881	0E	587
4392801R	15	393	4425414	8	611	4443882	5	593
4392805	19	393	4425481	14	449	4444284	9	339
4392805R	19	393	4426044	9	261	4444285	10	339
4392812	18	393	4426117	12	581	4444285	13	583
4392812R	18	393	4427347	55	501	4444286	12	339
4393710	0	419	4427429	8H	311	4444286	16	583
4396013	13	331	4428007	5	747	4444286	17	589
4396747	19	55	4428098	15	61	4444287	13	339
4396771	10	57	4428852	3	669	4444287	17	583
4396774	28	55	4428902	15	613	4444287	18	589
4396775	26	55	4428910	8B	311	4444288	19	589
4397022	8	57	4428911	8C	311	4444289	20	589
4397757	17	55	4429120	6	611	4444664	10	345
4398281	13	57	4429283	4	689	4444669	13	345
4401293	24	53	4429829	8	585	4444700	5	359
4402086	28	53	4429829	3	587	4444700	5	383
4402481	4	755	4429829	1	729	4444755	14	583
4403082	27	755	4430289	3	297	4445248	2	681
4403371	24	755	4430912	1	289	4445352	33	755
4404506	26	755	4431843	7	675	4445380	11B	425
4405194	3	409	4432965	0	421	4445380	22	439
4405322	13	43	4433327	35	493	4445380	22	445
4405814	2	409	4433327	35	495	4445381	0	362
4405815	1	409	4433327	35	497	4445864	4	401
4406589	34	53	4434017	16	523	4446097	13	421
4407812	2	723	4434732	44	295	4446847	0	681
4408124	5	43	4434953	11	581	4446905	4	649
4408661	10A	523	4434953	1	585	4447050	6B	613
4409082	5	687	4434953	0A	587	4447050	6B	615
4409122	4	585	4435124	12	589	4447067	25	613
4409122	0F	587	4435126	4	583	4447072	8	359
4409178	5	585	4435126	10	589	4447072	8	383
4409178	0G	587	4435129	7	339	4447338	15	173
4409389	3	57	4435239	2	585	4447338	15	75
4409395	0C	451	4435239	0D	587	4447430	0B	33
4409395	7	453	4436124	4	679	4447566	11	61
4409396	25B	433	4436242	10	53	4447624	1	303

## Numerical Index - Continued

Part No.	Key	Page	Part No.	Key	Page	Part No.	Key	Page
4447675	0	629	4461339	0	437	4477681	0C	33
4447675	2	705	4461339	0A	441	4478298	50	631
4447675	2	707	4461339	0A	443	4478346	41	53
4447805	1	419	4461339	0	447	4478378	9	283
4449250	4	265	4461339	10	453	4478378	40	285
4449250	9	309	4461340	25B	433	4479766	4	631
4449250	3	479	4461340	25E	433	4479767	5	631
4449362	10	283	4461340	2	437	4479768	6	631
4449362	39	285	4461340	0C	441	4479774	60	631
4449478	2	525	4461340	0C	443	4480261	9	615
4449508	15	295	4461340	2	447	4481334	20	615
4449509	7	471	4461340	11	453	4482233	38	603
4449860	8	631	4461341	25B	433	4482606	7	615
4449861	9	631	4461341	25G	433	4483676	6A	741
4450008	2	421	4461341	4	437	4484031	9	681
4450011	22	589	4461341	0E	441	4484114	13	617
4450012	21	589	4461341	0E	443	4484114	26	619
4450013	15	583	4461341	4	447	4484114	3A	621
4450238	2	685	4461341	12	453	4484114	25	643
4450494	11	309	4461342	25H	433	4484114	7	643
4450505	4	689	4461342	5	437	4484116	7	617
4451258	11	401	4461342	1	441	4484116	11	619
4451498	24	493	4461342	1	443	4484116	3D	621
4451498	24	495	4461342	5	447	4484116	21B	643
4451498	24	497	4461342	0F	451	4484116	3B	643
4451784	24	603	4461343	1	453	4484118	8	617
4451784	24	605	4461344	2	453	4484118	12	619
4451785	25	605	4461345	3	453	4484118	3E	621
4451786	26	603	4461346	4	453	4484118	21C	643
4451786	26	605	4461347	5	453	4484118	3C	643
4451787	37	603	4461348	6	453	4484119	10	503
4451790	39	603	4461933	8	345	4484119	34	505
4451790	39	605	4462051	10	665	4484254	0	575
4452162	8	125	4462291	12	683	4485262	9	289
4452165	11	285	4462306	9	681	4485649	12	295
4452613	27	561	4462707	5	719	4485892	21	355
4452647	18	607	4464075	19	317	4485892	11	357
4452648	20	607	4464122	3	525	4486055	14	263
4453013	12	333	4464122	0	527	4486055	22	265
4453013	3	335	4464273	3	357	4486055	13	273
4453196	19	617	4464305	5	357	4486055	37	277
4453819	11	607	4464309	8	357	4486055	2	285
4453820	12	607	4464320	6	353	4486055	31	297
4453909	0C	267	4464337	14	349	4486055	8	333
4453910	0D	267	4464401	25	355	4486055	1	401
4453911	0E	267	4464413	2	693	4486055	3	407
4454105	28	259	4465472	2	293	4486055	6	423
4454269	3	561	4465723	2A	429	4486055	21	425
4454395	9	695	4466525	26	295	4486055	6	427
4454560	9	589	4466815	6	349	4486055	16E	429
4454561	14	589	4470006	18	679	4486055	20	429
4456227	18	355	4470743	10	339	4486055	20	431
4456237	27	357	4470744	13	583	4486055	37	433
4456428	15	347	4471126	9	667	4486055	38	433
4456428	15	349	4472281	11	681	4486055	3C	433
4456735	8A	311	4472281	12	681	4486055	6D	433
4456778	8M	311	4472345	7	333	4486055	4	439
4456778	9	481	4472673	5	523	4486055	4	445
4456778	4	565	4472845	21	295	4486055	9	465
4457107	9	695	4473870	3	289	4486055	5	479
4458256	15	295	4473871	2	289	4486055	4	533
4458260	15	295	4474191	9	755	4486055	4	561
4460037	50	311	4474214	3	615	4486055	12	641
4460037	8A	311	4474216	7	615	4486055	24	651
4460259	0	697	4474217	10	615	4486055	14	653
4460536	11A	449	4474476	30	351	4486055	1	673
4460582	11B	449	4474482	31	351	4487045	39	351
4461337	25B	433	4474668	2	695	4487147	6	273
4461337	25F	433	4475230	10	413	4487250	9	503
4461337	3	437	4475232	6	407	4487250	9	505
4461337	0D	441	4475235	0	415	4487340	50	503
4461337	0D	443	4475236	9	413	4488765	18	333
4461337	3	447	4475237	5	413	4488904	15	755
4461337	8	453	4475242	6	413	4489201	8	717
4461338	25B	433	4475243	7	413	4489678	5	643
4461338	25D	433	4475244	8	413	449558	20	523
4461338	1	437	4475245	4	413	4503469	13	263
4461338	0B	441	4476062	15	583	4504198	10	263
4461338	0B	443	4477000	12	629	4504199	11	263
4461338	1	447	4477001	10	629	4504367	12	401
4461338	9	453	4477002	11	629	4504491	12	263
4461339	25B	433	4477185	0G	267	4506320	10	641
4461339	25C	433	4477373	1	319	4506405	2A	525

## Numerical Index - Continued

Part No.	Key	Page	Part No.	Key	Page	Part No.	Key	Page
4506406	24	513	4509180	9	641	4616531	28	493
4506406	24	515	4509180	5	649	4616531	28	495
4506406	24	517	4509180	7	649	4616531	28	497
4506406	24	519	4509180	8	649	4616533	29	493
4506408	43A	501	4509180	10	651	4616533	29	495
4506408	23A	57	4509180	3	667	4616533	29	497
4506408	11A	643	4509180	1	669	4618409	0	321
4506408	26	753	4509180	8	669	4618721	11	409
4506415	31	55	4509180	9	669	4622346	1W	403
4506416	49	517	4509180	4	671	4622346	0	415
4506418	60A	493	4509180	13	673	4622346	28	499
4506418	60A	495	4509180	14	673	4622346	28A	499
4506418	60A	497	4509180	15	673	4622346	78A	501
4506418	41	513	4509180	6	677	4622346	25	523
4506418	68	515	4509180	1	679	4622346	26	523
4506418	73	515	4509180	3	679	4622346	6	575
4506418	28	523	4509180	1	681	4622346	7	575
4506418	20A	57	4509180	3	681	4622346	24A	603
4506418	2	59	4509180	6	683	4622346	26A	603
4506418	6	61	4509180	0	685	4622346	37A	603
4506418	7	61	4509180	1	685	4622346	38A	603
4506418	12	645	4509180	11	687	4622346	25A	605
4506418	0F	667	4509180	9	687	4622346	39A	605
4506418	10	667	4509180	2	691	4622346	17	641
4506418	11	667	4509180	4	693	4622346	9	641
4506418	8	667	4509180	5	693	4622346	5	649
4506418	17	683	4509180	27	695	4622346	7	649
4506418	19	695	4509180	6	697	4622346	8	649
4506418	21	695	4509180	7	697	4622346	10	651
4506420	16A	753	4509180	25	699	4622346	3	667
4506424	53	517	4509180	27	699	4622346	1	669
4506424	3	61	4509493	11	57	4622346	8	669
4506424	13	645	4512716	2	269	4622346	9	669
4506424	9	645	4514700	20	285	4622346	4	671
4506424	1	649	4515041	74	501	4622346	13	673
4506424	11	651	455156	7	581	4622346	14	673
4506424	4	653	4600108	9	55	4622346	15	673
4506424	4	661	4600133	10	55	4622346	17	673
4506424	5	661	4601409	5	503	4622346	18	673
4506424	8	665	4601409	6	505	4622346	6	677
4506424	18	683	4601724	3	55	4622346	1	679
4506424	18	695	4602024	2	57	4622346	3	679
4506424	20	695	4602154	6D	613	4622346	1	681
4506424	25	695	4602182	9	643	4622346	3	681
4506424	29	695	4602634	7	299	4622346	6	683
4506424	2	711	4602634	26	309	4622346	0	685
4506424	2	713	4602634	5	641	4622346	1	685
4506424	7	721	4602634	9	677	4622346	11	687
4506428	25	753	4602634	8	687	4622346	9	687
4506429	7	57	4602634	15	699	4622346	2	691
4506429	4	59	4602796	13	305	4622346	4	693
4506429	12	651	4603012	30	345	4622346	5	693
4506429	21	699	4603607	15	679	4622346	27	695
4506429	22	699	4603608	17	679	4622346	6	697
4506429	23	699	4603981	46	433	4622346	7	697
4506429	10	703	4605732	7	503	4622346	25	699
4506429	4	705	4605732	5	505	4622346	27	699
4506429	6	705	4605737	31	505	4623111	11	757
4506429	4	707	4605742	15	503	4624567	4	687
4506429	6	707	4605742	29	505	4624799	4	581
4506429	4	723	4607054	4	353	4625021	25	491
4506429	7	725	4607512	73	345	4626886	12	277
4506430	30	731	4607546	24	375	4627402	15	679
4506430	30	733	4607646	19	355	4627402	16	679
4506430	26	737	4608999	29	345	4627402	17	679
4509180	58A	493	4609479	2	357	4627402	18	679
4509180	58A	495	4609532	15	581	4627469	8	297
4509180	58A	497	4609630	13	625	4627868	11	683
4509180	28A	499	4609630	0	677	4628532	1	723
4509180	78A	501	4609781	7	615	4628864	6	687
4509180	96	513	4610640	12	393	4628902	9	705
4509180	25	523	4610641	13	393	4629655	0	61
4509180	26	523	4611526	8J	311	4629656	1	61
4509180	6	575	4612930	11	609	4629693	0	695
4509180	7	575	4612930	0	631	4629693	1	695
4509180	24A	603	4613265	17	617	4629693	3	695
4509180	26A	603	4613452	0	747	4629693	4	695
4509180	37A	603	4613831	1	55	4629717	0	667
4509180	38A	603	4614096	3	751	4629782	11	679
4509180	24A	605	4614286	26	611	4629782	5	681
4509180	25A	605	4614296	21	611	4630119	0	741
4509180	26A	605	4614331	28	611	4630503	47	293
4509180	17	641	4615610	10	611	4630503	11	727

## Numerical Index - Continued

Part No.	Key	Page	Part No.	Key	Page	Part No.	Key	Page
4630525	0A	667	4651295	13	565	4659593	9D	343
4630531	3	365	4651296	0	477	4659594	6	343
4630532	4	365	4651486	3B	423	4659595	8	343
4630572	9	317	4651486	2C	455	4659595	9E	343
4630921	36	55	4651537	12	375	4659629	13B	323
4631103	2	561	4651556	7	611	4659746	4	669
4631248	24	611	4651557	9	611	4660025	24	355
4631640	14	43	4651835	38	311	4660509	12	421
4631910	35	55	4651835	3C	423	4660514	3	693
4631911	0F	479	4651835	2	531	4660551	10	681
4632325	2	415	4651869	3	477	4660717	4	393
4633367	2	43	4652483	17	633	4660717R	4	393
4633367R	2	43	4652484	1	697	4660720	7	393
4634010	6	743	4652498	14	439	4660720R	7	393
4634366	3	687	4652498	34	439	4660732	23	393
4634716	6	125	4652498	3	441	4660732R	23	393
4634716	5	285	4652499	3	443	4660755	22	577
4634798	11C	449	4652573	6	333	4660755	5	579
4634826	27	285	4652573	28	425	4660756	22	559
4634911	9	125	4652573	16B	429	4661084	4	685
4634911	17	285	4652915	4	299	4661579	16	709
4634964	27	297	4652915	12	307	4661579	7	715
4634979	2	125	4653156	21	375	4661579	5	725
4634979	6	285	4653190	13B	285	4661583	2	362
4635700	0	695	4653191	13C	285	4662206	5	611
4635700	1	695	4653192	13D	285	4662206	2	613
4636032	2	677	4653195	13J	285	4662223	16	355
4636053	36	731	4653308	5B	429	4662225	53	355
4636053	40	731	4653833	0	711	4662230	14	357
4636053	36	733	4653833	0	713	4662231	15	357
4636765	7	561	4653849	38	493	4662242	18	357
4637175	1	561	4653849	38	495	4662243	15	355
4637479	15	383	4653849	38	497	4662245	21	357
4637641	0	475	4653906	7	359	4662250	7	355
4638604	13	317	4653906	7	383	4662251	17	355
4638905	5	333	4654039	18	297	4662252	31	345
4638905	16D	429	4654132	42	285	4662252	11	351
4638905	34	433	4654276	21	351	4662356	37	351
4639112	17	425	4654403	17	643	4662357	39	351
4639112	6	439	4654404	18	643	4662358	24	351
4639112	6	445	4654654	15	311	4662360	33	351
4639126	81	501	4654845	3	753	4662361	27	351
4639136	8E	311	4654945	39	309	4662362	28	351
4639235	3	523	4655266	16	753	4662364	35	351
4639513	10	261	4655622	11	259	4662366	29	351
4640418	3	743	4655623	10	259	4662367	4	347
4640421	2	743	4655624	9	259	4662368	25	351
4640621	2	339	4655625	5	259	4662448	35	309
4640621	19	583	4655627	4	259	4662711	7	351
4642023	3	471	4655849	34	673	4662712	8	351
4642262	11E	425	4655855	28	673	4662713	9	351
4642361	12	755	4655884	43	285	4662715	10	351
4642575	16	561	4655968	4	283	4662718	6	351
4642621	9	707	4656158	24	355	4662721	10	347
4642725	26	285	4656242	22	753	4662722	7	347
4643447	4	525	4656363	7	667	4662723	12	347
4643447G	4	525	4656553	30	493	4662724	2	347
4644533	12	717	4656553	30	495	4662725	8	347
4644727	12	305	4656809	19	701	4662726	14	347
4644727	24	581	4656988	1	651	4662728	5	347
4644727	5	581	4657481	5	703	4662730	35	345
4645330	94	501	4657481	19	709	4662730	3	347
4646064	13	261	4657608	30	673	4662735	7	343
4647195	18	425	4657778	3	291	4662737	7	353
4647195	5	439	4657948	18	657	4662741	4	357
4647195	5	445	4658090	51	355	4662744	50	349
4647815	2	405	4658091	30	355	4662744	1	353
4648274	9	705	4658094	52	355	4662747	21	353
4648537	7	421	4658095	12	345	4662748	8	353
4648565	28	735	4658095	8	349	4662749	9	357
4648651	13B	523	4658095	31	355	4662750	10	357
4649377	18	311	4658109	29	355	4662755	0E	387
4649377	15	421	4658110	51	349	4662758	9	349
4649606	2	685	4658110	50	351	4662759	3	349
4650142	3	295	4658110	12	355	4662768	9	353
4650212	2	721	4658110	1E	355	4662770	34	345
4650338	17	271	4658521	9A	289	4662771	10	353
4650360	3	259	4658927	0	291	4662994	21	331
4650571	23	355	4659118	0G	451	4663226	34	285
4650572	22	355	4659287	14	43	4663226	35	285
4650573	28	355	4659472	10	395	4663490	37	311
4651218	31	311	4659592	5	343	4663529	5	497
4651278	14	565	4659592	9C	343	4663620	2	351



## Numerical Index - Continued

<i>Part No.</i>	<i>Key</i>	<i>Page</i>	<i>Part No.</i>	<i>Key</i>	<i>Page</i>	<i>Part No.</i>	<i>Key</i>	<i>Page</i>
4663621	4	351	4666413	80	345	4699741	68	501
4663622	3	351	4666414	11	353	4699742	69	501
4663625	32	355	4667150	7	755	4700314	10	683
4664383	4	343	4667810	0H	451	4700356	13	683
4664385	3	343	4667834	36B	297	4700480	1	39
4664387	9B	343	4667865	72	345	4700483	7	39
4664388	62	345	4668041	0	665	4700509	8	39
4664389	63	345	4669080	29	643	4700619	30	285
4664390	64	345	4671639	3	351	4701770	7	687
4664568	12	727	4671640	4	351	4701773	8	675
4664743	12	727	4672520	41	293	4702173	46B	491
4664861	19	137	4672521	42	293	4702801	25K	433
4664861	19	233	4674554	14	445	4703324	64	501
4664861	17	309	4674554	34	445	4703324	30	695
4664909	11	323	4674554	10	447	4703330	25	311
4664929	2	113	4674883	17	673	4704066	5	675
4664929	3	151	4674883	18	673	4704066	7	675
4664929	2	211	4675257	12	449	4704354	12	497
4664929	6	245	4675257	2	469	4704915	29B	297
4664929	25	271	4675257	0	471	4704924	4	409
4664931	26	271	4675786	43B	433	4704924	0	411
4665179	17	701	4676420	9	673	4705785	11	561
4665191	2	609	4676587	8	709	4705786	13	561
4665191	2	727	4676769	0	569	4705919	31B	317
4665490	5	345	4676769	0	573	4706566	28	345
4665491	6	345	4676782	0	569	4706696	11	339
4665492	9	345	4676782	0	571	4706696	11	583
4665493	11	345	4676790H	29	735	4706926	6	667
4665494	14	345	4676981	14	333	4707468	19	311
4665495	15	345	4676981	5	335	4708351	28	357
4665496	16	345	4676990	13	333	4708387	32	351
4665497	17	345	4677294	5	695	4708451	2	315
4665498	19	345	4677830	11	349	4708537	7	317
4665499	20	345	4677839	59	349	4710315	29	503
4665500	21	345	4678008	11	565	4710535	7	647
4665502	22	345	4678444	17	407	4710793	13	709
4665503	23	345	4678452	18	407	4710794	6	703
4665505	26	345	4678799	19	657	4710794	7	705
4665506	27	345	4678895	9	699	4710794	7	707
4665508	33	345	4679153	10	695	4710796	23	709
4665689	3	353	4679222	0	289	4710798	24	709
4665706	10	715	4681233	4	137	4710817	7	585
4665706	6	717	4681233	16	309	4710817	2	587
4665706	4	719	4682031	11	699	4710818	9	703
4666044	40	291	4682266	46F	491	4710820	21	581
4666052	17	393	4682268	46D	491	4710931	0	689
4666054	25	393	4682361	5	615	4710932	1	689
4666056	9	393	4684275	16	395	4711936	2	331
4666059	24	393	4684275	5	401	4712144	3	331
4666087	8	393	4686493	43	285	4712344	2	479
4666091	6	715	4689585	3	555	4712836	13	523
4666096	16	643	4689585	3	557	4712839	18	617
4666221	2	387	4689873	0	419	4712903	10	423
4666222	3	387	4689881	44	285	4712903	6	455
4666223	4	387	4690113	17C	429	4712904	11	423
4666224	5	387	4690529	4	641	4712904	4	455
4666225	6	387	4690685	58	349	4712905	12	423
4666226	7	387	4691142	25	429	4712905	5	455
4666312	48	293	4691142	25	431	4713231	12	583
4666312	11B	727	4692542	40	309	4713245	46	491
4666369	5	349	4692542	16	311	4713373	6	377
4666375	1	351	4692542	6	315	4713452	4	465
4666377	22	353	4692692	13	581	4713713	0	627
4666378	1	347	4693123	2	679	4713713	0	699
4666379	67	345	4693173	16	667	4713899	14	53
4666381	17	353	4693370	3	481	4713899	17	755
4666384	74	345	4693928	1	419	4714244	8	401
4666385	13	347	4694438	3	687	4714376	0	467
4666385	33	355	4695888	0	603	4714449	7	391
4666390	68	345	4695888	0	605	4715003	11	751
4666391	14	353	4695888	0	607	4715660	1	331
4666392	15	353	4695888	2	673	4715715	43C	433
4666393	10	349	4696739	6	499	4715728	16	651
4666394	69	345	4696832	2	331	4715778	0B	371
4666396	2	345	4697073	3	331	4716048	3	695
4666398	24	345	4697482	22	523	4716048	4	695
4666399	70	345	4697840	3	53	4716056	15B	423
4666402	4	345	4698442	57	501	4716217	0	669
4666403	60	345	4698464	6	259	4716221	10	671
4666404	61	345	4698574	29	317	4716224	24	673
4666407	13	353	4699132	3	501	4716226	26	673
4666410	6	347	4699148	44	53	4716227	27	673
4666411	72A	345	4699158	50	501	4716230	31	673

## Numerical Index - Continued

Part No.	Key	Page	Part No.	Key	Page	Part No.	Key	Page
4716231	32	673	4726166	6	661	5125650040	14	83
4716233	35	673	4726167	7	661	5131650040	2	131
4716234	6	675	4726346	6	669	5131650040	2	227
4716247	7	683	4726351	33	673	5154112231	8	125
4716249	15	683	4726352	4	683	5157590030	25	119
4716262	0	263	4726353	3	671	5157590030	15	123
4716266	3	261	4726356	0	671	5157590030	25	217
4716295	9	655	4726357	9	671	5157590030	15	221
4716346	8	261	4726363	8	671	5873111090	1	197
4716383	30	311	4726364	25	673	5873111090	1	99
4716592	14	401	4726374	29	673	5873111091	1	197
4716639	12	359	4726376	2	683	5873111091	1	99
4716639	12	383	4726377	3	683	5878157040	1	167
4716667	0	417	4726378	14	683	5878157040	1	69
4716668	1	417	4726381	26	683	5878157041	1	167
4716739	5	671	4726382	23	683	5878157041	1	69
4716739	8	695	4726432	9	683	5878170070	2	175
4716800	1	297	4726451	5	683	5878170070	2	77
4716973	9	561	4727702	17	279	5878170080	2	175
4717204	0	297	4727703	18	279	5878170080	2	77
4717233	0B	395	4727853	20	657	5878170090	1	165
4717272	18	297	4727862	5	423	5878170090	1	67
4717273	19	297	4728520	3	563	5878178830	1	165
4717393	0	401	4729032	0	751	5878178830	1	67
4717393	0	403	4729032	0	753	5878178832	1	165
4717624	14	271	4729047	9	737	5878178832	1	67
4717624	4	417	4729048	9	731	5878178833	1	165
4717624	5	419	4729048	9	733	5878178833	1	67
4717634	2	337	4729050	9	735	5878178850	1	167
4718061	15B	297	4735508	23	499	5878178850	1	69
4718384	5	415	4HK1XASA02A	1	65	6027660	0	377
4718481	7	669	4HK1XASA12A	1	163	6027661	1	377
4719172	8	465	4S00202	9	731	6028003	0	379
4719527	1	473	4S00202	9	733	6028158	0A	395
4719528	25	311	4S00640	12	405	6028208	0C	395
4719528	2	473	4S00640R	12	405	6028240	0A	371
4719783	1	571	4S00654	9	735	6028286	10	439
4720520	42	513	4S00655	11	735	6028286	10	445
4720520	74	515	4S00660	7	731	6028776	11A	425
4720520	92	517	4S00660	7	733	7051533	11	421
4720520	92	519	4S00664	9	737	7052283	13	425
4720564	36	735	4S00687	4	401	7052283H	13	425
4720568	5	647	4S00721	80	731	7054613	15	307
4720713	2	669	4S00721	80	733	7054613	0	385
4721436	15	667	4S00812	80	731	7056850	3A	41
4721508	25J	433	4S00812	80	733	7057118	0F	395
4721999	12	409	4S00821	27	753	7057403	3	315
4721999	0	413	5013672	0	283	7058363	2	405
4722641	0	723	5095800980	4	131	7058382	0	405
4722642	0	637	5095800980	4	227	7058384	0	379
4722642	0	639	5096000130	5	177	7058387	9	313
4722645	11	271	5096000130	5	79	7058388	10	313
4722646	13	271	5096040120	7	189	7058871	0	425
4722667	14	667	5096040120	7	91	7059100	3	311
4722865	9	561	5096050050	3	101	7059115	0	311
4723149	11	695	5096050050	18	175	7059116	1	311
4723187	5	689	5096050050	3	199	7059132	0	653
4723493	10C	571	5096050050	18	77	7059197	31	405
4723493	10C	573	5096050190	27	129	7059198	16	405
4723493	1H	573	5096050190	27	225	7059337	10	379
4723508	12	503	5096050191	27	129	7059338	10C	359
4723508	10	505	5096050191	27	225	7059338	0C	383
4723532	8	653	5096050192	27	129	7059339	0B	359
4723634	0	691	5096050192	27	225	7059339	0B	383
4723718	15	279	5096230020	6	179	7059349	1B	427
4723719	16	279	5096230020	6	81	7059363	0	335
4723759	10	581	5096230023	6	179	7059366	0H	395
4723760	9	581	5096230023	6	81	7059396	2	423
4724292	16	407	5097003071	26	183	7059401	4	359
4724586	16	39	5097003071	26	85	7059401	4	383
4724782	4	369	5097070301	2	159	7059403	3	359
4724785	12	671	5097070301	2	255	7059403	3	383
4724787	12	667	5097070311	2	159	7059405	11	405
4724922	0	679	5097070311	2	255	7059407	0	359
4725082	16	499	5098430030	10	131	7059407	0	383
4725164	19	285	5098430030	10	227	7060543	14	39
4725406	41	285	5111290060	12	173	7060770	0	673
4726029	6	491	5111290060	11	175	8050658	20	501
4726045	0C	427	5111290060	12	75	8074315H	0	591
4726045	3D	427	5111290060	11	77	8074688	1	475
4726107	15	401	5113690720	14	179	8076541	10	593
4726108	16	401	5113690720	14	81	8076541H	10	593
4726165	1	659	5125650040	14	181	8077521	13	449

## Numerical Index - Continued

Part No.	Key	Page	Part No.	Key	Page	Part No.	Key	Page
8077903	32	613	8941583930	5	93	8943950240	22	83
8085521	9	665	8941583931	11	121	8943956840	4	169
8086114	24	737	8941583931	3	135	8943956840	4	71
8087257	0	705	8941583931	5	191	8943958821	2	181
8087257H	0	705	8941583931	11	219	8943958821	2	83
8087377	1	705	8941583931	3	231	8943958822	2	181
8087377H	1	705	8941583931	5	93	8943958822	2	83
8089063	0	717	8941734120	7	119	8943958840	15	181
8089063H	0	717	8941734120	7	175	8943958840	15	83
8089064	1	717	8941734120	7	217	8943958850	16	181
8089064H	1	717	8941734120	7	77	8943958850	16	83
8091044	0	305	8942251850	26	183	8943958851	16	181
8097015	0	49	8942251850	26	85	8943958851	16	83
8099321	15	55	8943126991	39	135	8943960152	23	181
8099406	1	57	8943126991	39	231	8943960152	23	83
8101299	4	577	8943225122	17	173	8943964390	4	181
8102646	0	339	8943225122	17	75	8943964390	4	83
8102957	18	583	8943225132	16	173	8943967110	5	127
8103785	2	471	8943225132	16	75	8943967110	5	223
8104230	4	559	8943346811	4	183	8943972860	4	171
8104656	1	299	8943346811	4	85	8943972860	4	73
8104656H	16	307	8943388781	23	129	8943974961	8	185
8104752	2	551	8943388781	23	225	8943974961	8	87
8104753	3	551	8943425740	4	101	8943992770	10	185
8106893	8	577	8943425740	4	199	8943992770	10	87
8106893H	6	579	8943439190	4	189	8943992830	11	185
8113916	3	579	8943439190	4	91	8943992830	11	87
8118208	0	613	8943693400	20	183	8943993390	18	129
8119409	0	561	8943693400	20	85	8943993390	18	225
8119897	20	561	8943722211	1	183	8943993980	14	131
8120722	6	647	8943722211	1	85	8943993980	14	227
8121425	2	715	8943795431	674	161	8943993990	19	129
8121425H	2	715	8943795431	674	257	8943993990	19	225
8121426	4	715	8943795431	9	297	8943994210	18	173
8121426H	4	715	8943860471	6	175	8943994210	18	75
8121512	19	523	8943860471	6	77	8943994870	7	181
8122286	1	369	8943876581	13	195	8943994870	7	83
8122287	2	369	8943876581	13	97	8943995532	16	175
8122346	3	401	8943905201	5	101	8943995532	16	77
8122347	0	371	8943905201	5	199	8943995540	3	173
8122440	1	279	8943905270	7	101	8943995540	3	75
8122498	4	311	8943905270	7	199	8943995550	4	173
8122572	28	311	8943907773	13	173	8943995550	4	75
8122777	2	333	8943907773	13	75	8943996880	2	177
8122778	4A	333	8943907776	13	173	8943996880	2	79
8122779	3	333	8943907776	13	75	8943996881	2	177
8122786	0	709	8943907832	17	181	8943996881	2	79
8122786H	0	709	8943907832	17	83	8943996890	3	169
8122788	4	709	8943908580	16	171	8943996890	3	71
8122788H	4	709	8943908580	16	73	8943997130	18	129
8122791	2	709	8943908581	16	171	8943997130	18	225
8122791H	2	709	8943908581	16	73	8943997230	2	169
8122792	3	709	8943909891	4	119	8943997230	2	71
8122792H	3	709	8943909891	4	217	8943998631	3	157
8122805	22	429	8943913100	17	171	8943998631	3	253
8123672	0	645	8943913100	17	73	8944369330	3	117
8123732	17	395	8943914680	18	181	8944369330	3	215
8124253	13	449	8943914680	18	83	8944551440	2	117
8124756	3	647	8943917940	20	185	8944551440	2	215
8129174	21	499	8943917940	20	87	8944584730	3	105
8913907775	13	173	8943917941	20	185	8944584730	3	197
8913907775H	13	75	8943917941	20	87	8944584730	3	203
8940120390	20	129	8943920023	13	181	8944584730	3	99
8940120390H	7	133	8943920023	13	83	8944584731	3	105
8940120390H	11	169	8943922551	5	185	8944584731	3	197
8940120390H	26	191	8943922551	5	87	8944584731	3	203
8940120390H	8	191	8943925532	2	151	8944584731	3	99
8940120390H	6	197	8943925532	5	245	8944607060	11	137
8940120390H	20	225	8943925590	5	131	8944607061	11	137
8940120390H	7	229	8943925590	5	227	8944607061	46	233
8940120390H	11	71	8943926550	6	169	8944607061	18	297
8940120390H	26	93	8943926550	6	71	8944619651	15	129
8940120390H	8	93	8943929990	26	181	8944619651	15	225
8940120390H	6	99	8943929990	26	83	8944707710	5	133
8941077132	5	133	8943931310	10	181	8944707710	5	229
8941077132H	5	229	8943931310	10	83	8944725840	8	189
8941558690	11	135	8943931320	7	185	8944725840	8	91
8941558690H	11	231	8943931320	7	87	8944725841	8	189
8941583930	11	121	8943946710	12	113	8944725841	8	91
8941583930H	3	135	8943946710	12	211	8944836740	17	175
8941583930H	5	191	8943948030	11	181	8944836740	4	177
8941583930H	11	219	8943948030	11	83	8944836740	17	77
8941583930H	3	231	8943950240	22	181	8944836740	4	79

## Numerical Index - Continued

Part No.	Key	Page	Part No.	Key	Page	Part No.	Key	Page
8970110950	7	105	8971780130	9	185	8973321333	1	157
8970110950	7	203	8971780130	9	87	8973321333	1	253
8970135662	2	129	8971863981	8	183	8973323582	14	173
8970135662	2	225	8971863981	8	85	8973323582	14	75
8970158360	19	191	8971892441	7	183	8973344140	27	181
8970158360	19	93	8971892441	7	85	8973344140	27	83
8970163140	13	129	8972032780	2	121	8973500210	7	183
8970163140	13	225	8972032780	2	219	8973500210	7	85
8970287330	4	185	8972093422	6	187	8973514510	5	175
8970287330	4	87	8972093422	6	89	8973514510	5	77
8970287481	3	187	8972093423	6	187	8973525343	1	185
8970287481	3	89	8972093423	6	89	8973525343	1	87
8970290590	9	145	8972096090	12	175	8973525370	1	177
8970290590	9	239	8972096090	12	77	8973525370	1	79
8970297050	9	119	8972097281	11	183	8973569390	8	181
8970297050	5	123	8972097281	11	85	8973569390	8	83
8970297050	11	191	8972097282	11	183	8973627472	12	185
8970297050	9	217	8972097282	11	85	8973627472	12	87
8970297050	5	221	8972098763	3	181	8973628150	3	107
8970297050	11	93	8972098763	3	83	8973628150	3	205
8970365501	5	175	8972098764	3	181	8973628421	1	169
8970365501	5	77	8972098764	3	83	8973628421	1	71
8970392001	29	119	8972099491	1	105	8973628422	1	169
8970392001	29	217	8972099491	1	203	8973628422	1	71
8970614011	9	113	8972165110	8	173	8973628441	8	137
8970614011	31	135	8972165110	8	75	8973628441	21	233
8970614011	7	151	8972196500	20	191	8973628450	1	109
8970614011	18	153	8972196500	20	93	8973628450	1	207
8970614011	9	211	8972385960	12	123	8973632370	9	123
8970614011	31	231	8972385960	12	221	8973632370	9	221
8970614011	18	245	8972500731	6	193	8973638451	8	179
8970614011	18	247	8972500731	6	95	8973638451	8	81
8970614011	18	249	8972621660	1	181	8973639360	13	137
8970615430	4	193	8972621660	1	83	8973654490	3	157
8970615430	4	95	8973004480	16	183	8973654490	3	253
8970663861	9	123	8973004480	16	85	8973679841	5	141
8970663861	9	221	8973007892	1	101	8973679841	8	155
8970667980	17	183	8973007892	1	199	8973679841	10E	235
8970667980	17	85	8973007893	1	101	8973679841	20	271
8970776380	15	175	8973007893	1	199	8973679850	15	135
8970776380	15	77	8973060250	22	191	8973679850	2	139
8970961921	8	151	8973060250	22	93	8973679850	3	141
8970961921	19	245	8973060251	22	191	8973679850	26	183
8970968210	9	173	8973060251	22	93	8973679850	13	191
8970968210	9	75	8973060810	5	119	8973679850	15	231
8970968240	10	175	8973060810	5	217	8973679850	26	85
8970968240	10	77	8973064213	20	181	8973679850	13	93
8970968260	5	183	8973064213	20	83	8973679851	15	135
8970968260	5	85	8973064243	21	181	8973679851	2	139
8971019740	12	189	8973064243	21	83	8973679851	3	141
8971019740	12	91	8973064262	9	181	8973679851	26	183
8971043800	10	183	8973064262	9	83	8973679851	13	191
8971043800	10	85	8973070752	5	113	8973679851	15	231
8971045071	12	135	8973070752	5	211	8973679851	10F	235
8971045071	12	231	8973243861	25	129	8973679851	26	85
8971114770	19	191	8973243861	25	225	8973679851	13	93
8971114770	19	93	8973243861	9	289	8973688530	25	173
8971126080	21	183	8973288590	6	175	8973688530	25	75
8971126080	21	85	8973288590	6	77	8973694040	27	183
8971129990	9	185	8973296170	8	177	8973694040	17	189
8971129990	9	87	8973296170	8	79	8973694040	27	85
8971131670	17	183	8973296180	13	175	8973694040	17	91
8971131670	17	85	8973296180	13	77	8973716540	7	147
8971147790	3	189	8973301182	7	121	8973716540	7	241
8971147790	3	91	8973301182	7	219	8973720760	2	185
8971256011	12	137	8973301183	7	121	8973720760	2	87
8971256011	89	233	8973301183	7	219	8973720761	2	185
8971312230	12	179	8973301192	8	121	8973720761	2	87
8971312230	12	81	8973301192	8	219	8973720771	2	185
8971354190	4	189	8973301193	8	121	8973720771	2	87
8971354190	4	91	8973301193	8	219	8973720781	2	185
8971354230	17	175	8973313590	5	169	8973720781	2	87
8971354230	4	177	8973313590	5	71	8973745170	8	135
8971354230	17	77	8973313591	5	169	8973745170	8	231
8971354230	4	79	8973313591	5	71	8973759110	13	147
8971375010	14	131	8973313600	11	171	8973759110	13	241
8971375010	14	227	8973313600	11	73	8973767191	6	173
8971464991	2	193	8973313601	11	171	8973767191	6	75
8971464991	2	95	8973313601	11	73	8973767192	6	173
8971464992	2	193	8973313620	15	171	8973767192	6	75
8971464992	2	95	8973313620	15	73	8973767200	19	181
8971746500	10	181	8973313621	15	171	8973767200	19	83
8971746500	10	83	8973313621	15	73	8973767580	2	113

## Numerical Index - Continued

Part No.	Key	Page	Part No.	Key	Page	Part No.	Key	Page
8973767580	3	151	8976069290	16	183	8980235810	12	123
8973767580	2	211	8976069290	16	85	8980235810	12	221
8973767580	6	245	8976069430	18	189	8980236160	12	183
8973767580	25	271	8976069430	18	91	8980236160	12	85
8973780670	12	135	8976110800	18	151	8980238810	4	183
8973780670	12	231	8976110800	34	245	8980238810	4	85
8973780750	39	135	8976110800	34	249	8980274560	16	137
8973780750	39	231	8976155680	4	141	8980274560	52	233
8973788140	23	191	8976155680	4	195	8980283980	16	135
8973788140	23	93	8976155680	10L	235	8980283980	16	231
8973811820	20	137	8976155680	4	97	8980288740	7	173
8973811820	29	191	8976163580	17	185	8980288740	7	75
8973811820	20	233	8976163580	17	87	8980288750	8	173
8973811820	17	263	8976163590	17	185	8980288750	8	75
8973811820	29	93	8976163590	17	87	8980289991	10	119
8973816031	23	173	8976282570	19	151	8980289991	10	217
8973816031	23	75	8976282570	35	245	8980292700	1	185
8973816170	4	113	8976282570	35	249	8980292700	1	87
8973816170	4	211	8976289561	6	149	8980309550	17	135
8973828730	6	145	8976289561	6	243	8980309550	17	231
8973828730	6	239	8976289561	5	277	8980318440	19	119
8973828821	8	145	8978058411	2	107	8980318440	13	123
8973828821	8	239	8978058411	2	205	8980318440	19	217
8973829550	5	187	8980010220	21	135	8980318440	13	221
8973829550	5	89	8980010220	21	231	8980326110	18	191
8973829730	6	145	8980010230	6	135	8980326110	18	93
8973829730	6	239	8980010230	6	231	8980352340	4	107
8973834270	9	125	8980010240	5	135	8980352340	4	205
8973834270	17	285	8980010240	5	231	8980358280	18	119
8973861890	8	181	8980010410	13	121	8980358280	31	119
8973861890	8	83	8980010410	13	219	8980358280	18	121
8973865480	10	185	8980034160	18	173	8980358280	18	217
8973865480	10	87	8980034160	18	75	8980358280	31	217
8973865490	11	185	8980056310	4	137	8980358280	18	219
8973865490	11	87	8980056311	4	137	8980362950	7	145
8973870090	17	191	8980056311	10C	233	8980362950	7	239
8973870090	17	93	8980056311	16	309	8980378230	6	133
8973879950	21	191	8980059850	36	153	8980378230	6	229
8973879950	21	93	8980059850	36	247	8980410640	14	183
8973879951	21	191	8980088460	7	125	8980410640	14	85
8973879951	21	93	8980088461	7	125	8980410890	18	183
8973880231	70	179	8980088950	4	119	8980410890	18	85
8973880231	70	81	8980088950	4	217	8980410990	9	183
8973899210	9	181	8980120093	10	147	8980410990	9	85
8973899210	9	83	8980120093	10	241	8980430330	18	119
8976005861	13	183	8980140460	3	175	8980430330	31	119
8976005861	13	85	8980140460	3	77	8980430330	18	121
8976005900	15	183	8980140461	3	175	8980430330	18	217
8976005900	15	85	8980140461	3	77	8980430330	31	217
8976009250	3	119	8980140471	3	175	8980430330	18	219
8976009250	3	217	8980140471	3	77	8980435280	38	135
8976014472	6	119	8980170630	28	191	8980435280	38	231
8976014472	6	217	8980170630	7	197	8980450081	22	119
8976016981	28	119	8980170630	28	93	8980450081	22	217
8976016981	16	123	8980170630	7	99	8980454470	24	129
8976016981	28	217	8980171450	6	143	8980454470	24	225
8976016981	16	221	8980171450	6	237	8980461920	7	135
8976019670	19	137	8980171480	2	143	8980461920	7	231
8976019670	19	233	8980171480	2	237	8980461921	7	135
8976019670	17	309	8980171660	16	185	8980461921	7	231
8976022180	15	119	8980171660	16	87	8980462410	3	113
8976022180	30	119	8980182361	14	185	8980462410	3	211
8976022180	15	121	8980182361	14	87	8980484460	6	113
8976022180	15	217	8980184251	19	185	8980484460	6	211
8976022180	30	217	8980184251	19	87	8980540640	8	143
8976022180	15	219	8980184252	19	185	8980540640	8	237
8976028701	12	155	8980184252	19	87	8980554800	17	185
8976033621	5	105	8980184253	19	185	8980554800	17	87
8976033621	5	203	8980184253	19	87	8980607800	10	183
8976049160	22	173	8980184620	20	173	8980607800	10	85
8976049160	13	179	8980184620	20	75	8980653550	10	189
8976049160	22	75	8980185071	1	107	8980653550	10	91
8976049160	13	81	8980185071	1	205	8980659920	3	119
8976062470	7	173	8980188631	18	185	8980659920	3	217
8976062470	7	75	8980188631	18	87	8980690202	9	129
8976066610	20	173	8980189353	6	181	8980690202	9	225
8976066610	20	75	8980189353	6	83	8980690203	9	129
8976067670	15	183	8980190240	24	183	8980690203	9	225
8976067670	15	85	8980190240	24	85	8980690204	9	129
8976067680	20	183	8980191790	45	153	8980690204	9	225
8976067680	20	85	8980191790	45	247	8980703211	1	137
8976067700	21	183	8980201440	5	107	8980703211	1	143
8976067700	21	85	8980201440	5	205	8980703211	1	233

## Numerical Index - Continued

Part No.	Key	Page	Part No.	Key	Page	Part No.	Key	Page
8980703211	1	237	8981156671	1	191	8981646610	14	93
8980703240	4	143	8981156671	1	93	8981651750	7	193
8980703240	4	237	8981161401	7	171	8981651750	7	95
8980703250	7	143	8981161401	7	73	8981651751	7	193
8980703250	7	237	8981161402	7	171	8981651751	7	95
8980703260	5	143	8981161402	7	73	8981651760	8	193
8980703260	5	237	8981164210	1	189	8981651760	8	95
8980727120	40	135	8981164210	1	91	8981651761	8	193
8980727120	40	231	8981164211	1	189	8981651761	8	95
8980739300	3	143	8981164211	1	91	8981669780	11	177
8980739300	3	237	8981164212	1	189	8981669780	11	79
8980792480	6	119	8981164212	1	91	8981669782	11	177
8980792480	6	217	8981184221	53	153	8981669782	11	79
8980797550	3	127	8981184221	53	247	8981694030	7	149
8980797550	3	223	8981216970	27	191	8981694030	7	243
8980815070	12	191	8981216970	27	93	8981694030	0A	277
8980815070	7	191	8981216971	27	191	8981694080	8	149
8980815070	12	93	8981216971	27	93	8981694080	8	243
8980815070	7	93	8981217690	21	135	8981694080	0B	277
8980817723	1	119	8981217690	21	231	8981694090	9	149
8980817723	1	123	8981218760	11	131	8981694090	9	243
8980817723	1	217	8981218760	11	227	8981694110	10	149
8980817723	1	221	8981222261	26	135	8981694110	10	243
8980817724	1	119	8981222261	26	231	8981694110	0D	277
8980817724	1	123	8981222262	26	135	8981694120	11	149
8980817724	1	217	8981222262	26	231	8981694120	11	243
8980817724	1	221	8981227830	21	129	8981694120	0E	277
8980863290	5	149	8981227830	21	225	8981694141	12	149
8980863290	5	243	8981227840	22	129	8981694141	12	243
8980863290	41	271	8981227840	22	225	8981694141	43	271
8980863330	13	149	8981227860	14	129	8981694141	0F	277
8980863330	13	243	8981227860	14	225	8981694161	14	149
8980863330	43	271	8981232461	5	115	8981694161	14	243
8980911410	21	185	8981232461	5	213	8981703310	15	149
8980911410	21	87	8981232472	6	115	8981703310	15	243
8980915660	14	175	8981232472	6	213	8981706190	1	171
8980915660	14	77	8981232511	23	135	8981706190	1	173
8980921160	2	137	8981232511	23	231	8981706190	1	73
8980921161	2	137	8981261860	8	115	8981706190	1	75
8980921161	1	145	8981261860	8	213	8981727350	29	135
8980921161	2	233	8981261870	9	115	8981727350	29	231
8980921161	1	239	8981261870	9	213	8981732650	13	177
8980921162	2	137	8981263320	20	119	8981732650	13	79
8980921162	1	145	8981263320	14	123	8981733420	8	175
8980921162	2	233	8981263320	20	217	8981733420	8	77
8980921162	1	239	8981263320	14	221	8981744720	12	147
8980923990	4	145	8981318050	2	145	8981744720	20	147
8980923990	4	239	8981318050	2	239	8981744720	12	241
8980961660	2	115	8981331241	11	155	8981744720	20	241
8980961660	2	213	8981331241	11	323	8981744730	8	147
8981008991	1	111	8981354640	8	129	8981744730	8	241
8981008991	1	209	8981354640	8	225	8981779000	1	179
8981008992	1	111	8981386950	33	119	8981779000	1	81
8981008992	1	209	8981386950	33	121	8981783581	9	155
8981008993	1	111	8981386950	33	217	8981783581	39	271
8981008993	1	209	8981386950	33	219	8981821551	9	147
8981008994	1	111	8981387360	32	119	8981821551	9	241
8981008994	1	209	8981387360	32	121	8981827880	10	179
8981078573	25	135	8981387360	32	217	8981827880	10	81
8981078573	25	231	8981387360	32	219	8981867621	10	155
8981078574	25	135	8981413510	28	151	8981867621	40	271
8981078574	25	231	8981413510	56	245	8981893360	11	195
8981097110	6	129	8981442470	4	179	8981893360	11	97
8981097110	6	225	8981442470	4	81	8982007520	24	119
8981097111	6	129	8981455010	18	123	8982007520	24	217
8981097111	6	225	8981455010	18	221	8982007530	30	135
8981125581	6	171	8981455011	18	123	8982007530	30	231
8981125581	6	73	8981455011	18	221	8982024750	19	147
8981125582	6	171	8981475390	17	129	8982024750	19	241
8981125582	6	73	8981475390	17	225	8982038950	8	187
8981139771	1	193	8981519150	1	117	8982038950	8	89
8981139771	1	95	8981519150	1	215	8982045290	1	175
8981142560	2	173	8981519330	3	185	8982045290	14	177
8981142560	2	75	8981519330	3	87	8982045290	1	77
8981148000	2	197	8981525131	26	151	8982045290	14	79
8981148000	2	99	8981525131	48	245	8982264731	1	149
8981148001	2	197	8981566480	13	137	8982264731	1	243
8981148001	2	99	8981566480	12	233	8982264731	0	277
8981148010	4	133	8981619950	17	123	8982264732	1	149
8981148030	13	113	8981619950	17	221	8982264732	1	243
8981148030	13	211	8981638130	9	169	8982264732	0	277
8981148041	6	117	8981638130	9	71	8982266410	6	147
8981148041	6	215	8981646610	14	191	8982266410	6	241

## Numerical Index - Continued

Part No.	Key	Page	Part No.	Key	Page	Part No.	Key	Page
8982313930	2	127	8982373890	11	151	8982683430	1	151
8982313930	2	223	8982373890	25	245	8982683430	1	245
8982318980	2	149	8982377310	12	151	8982683440	2	153
8982318980	2	243	8982377310	26	245	8982683440	2	247
8982318981	2	149	8982377320	27	153	8982683450	3	153
8982318981	2	243	8982377320	27	247	8982683450	3	247
8982318982	2	149	8982377330	13	151	8982683460	4	153
8982318982	2	243	8982377330	28	245	8982683460	4	247
8982318982	43	271	8982377350	29	153	8982683470	49	153
8982365680	2	191	8982377350	29	247	8982683470	49	247
8982365680	2	93	8982378250	14	151	8982688130	11	149
8982365720	15	191	8982378250	30	245	8982688130	11	243
8982365720	15	93	8982384631	2	119	8982688130	0E	277
8982365740	22	135	8982384631	2	217	8982704440	7	225
8982365740	22	231	8982384740	1	113	8982705440	27	151
8982365750	24	135	8982384740	1	211	8982705440	51	245
8982365750	24	231	8982384741	1	113	8982705450	52	153
8982365830	8	119	8982384741	1	211	8982705450	52	247
8982365830	4	123	8982385990	4	125	8982705480	16	151
8982365830	8	217	8982389100	2	101	8982705480	32	245
8982365830	4	221	8982389100	2	199	8982705500	54	153
8982365900	21	119	8982389101	2	101	8982705500	54	247
8982365900	19	121	8982389101	2	199	8982705810	9	153
8982365900	21	217	8982389240	17	151	8982705810	9	247
8982365900	19	219	8982389240	33	245	8982802810	6	101
8982369200	4	149	8982390810	11	139	8982802810	6	199
8982369200	42	271	8982390810	42F	235	8982824390	4	155
8982373370	2	105	8982391290	1	135	8982824391	4	155
8982373370	2	203	8982391290	1	231	8982824391	13	251
8982373460	18	135	8982391292	1	135	8982824391	33	271
8982373460	18	231	8982391292	1	231	8982853192	17	137
8982373480	20	121	8982394640	5	125	8982853210	21	137
8982373480	20	219	8982394641	5	125	8982853211	21	137
8982373490	8	113	8982394641	3A	285	8983020750	1	129
8982373490	8	211	8982394650	1	125	8983020750	1	225
8982373500	3	121	8982394652	1	125	8983020750	9A	289
8982373500	3	219	8982394654	1	125	8983020750R	1	129
8982373510	4	121	8982394654	24	271	8983020750R	1	225
8982373510	4	219	8982394654	3	285	8983020750R	9A	289
8982373520	5	121	8982394655	1	125	8983020751	1	129
8982373520	5	219	8982394655	24	271	8983020751	1	225
8982373530	6	121	8982394655	3	285	8983020751	9A	289
8982373530	6	219	8982403200	5	179	8983023940	4	149
8982373540	16	121	8982403200	5	81	8983023940	4	243
8982373540	16	219	8982403250	2	179	8983023940	42	271
8982373550	6	127	8982403250	2	81	8983042430	25	129
8982373550	6	223	8982422110	6	195	8983042430	25	225
8982373560	14	121	8982422110	6	97	8983042430	9	289
8982373560	14	219	8982445220	15	185	8983042431	25	129
8982373583	2	157	8982445220	15	87	8983042431	25	225
8982373583	2	253	8982446690	17	119	8983055660	1	155
8982373590	9	139	8982446690	17	121	8983055661	1	155
8982373590	42D	235	8982446690	17	217	8983055680	1	155
8982373600	20	135	8982446690	17	219	8983055680	20	251
8982373600	10	139	8982465671	16	119	8983129180	5	125
8982373600	20	231	8982465671	11	123	8983129180	3	285
8982373600	42E	235	8982465671	16	217	8983129180	3A	285
8982373630	9	151	8982465671	11	221	8983244460	31	245
8982373630	21	245	8982476970	1	103	8983244460	31	247
8982373650	10	151	8982476970	1	201	8983244460	31	251
8982373650	22	245	8982477240	4	103	8983244480	50	153
8982373660	23	153	8982477240	4	201	8983244480	50	247
8982373660	23	247	8982480331	3	103	8983250950	1	113
8982373670	24	153	8982480331	3	201	8983250950	1	211
8982373670	24	247	8982513450	5	117	8983257960	13	233
8982373771	1	155	8982513450	3	125	8983257960	3	323
8982373772	1	155	8982513450	18	137	8983258090	95	233
8982373773	1	155	8982513450	7	177	8983258091	95	233
8982373820	2	155	8982513450	5	215	8983269400	20	221
8982373830	3	155	8982513450	66	233	8983338770	14	251
8982373831	3	155	8982513450	11	285	8983338770	34	271
8982373832	3	155	8982513450	7	79	8983338780	11	251
8982373833	3	155	8982521410	13	155	8983338780	31	271
8982373840	4	155	8982534070	70	179	8983338791	10	251
8982373860	5	155	8982534070	70	81	8983338791	30	271
8982373871	6	155	8982596140	7	195	8983338910	12	251
8982373872	6	155	8982596140	24	279	8983338910	32	271
8982373873	6	155	8982596140	7	97	8983338920	15	251
8982373880	7	155	8982600050	5	173	8983338920	35	271
8982373881	7	155	8982600050	5	75	8983341700	4	229
8982373882	7	155	8982682312	15	151	8983341710	9	229
8982373882	16	251	8982682312	31	153	8983507160	7	149
8982373882	36	271	8982682312	50	155	8983507160	7	243

## Numerical Index - Continued

Part No.	Key	Page	Part No.	Key	Page	Part No.	Key	Page
8983507160	0A	277	9184556	10	523	942014	3	283
8983578410	7	147	9185757	15	57	9512496040	11	147
8983578410	7	241	9185757	1	59	9512496040	11	241
8983673800	7	125	9207567	26	613	954495	11	625
8983718270	2	157	9207568	27	613	954495	20	627
8983718270	2	253	9214706	6	615	957366	1U	403
8983758600	1	129	9217993	32	491	957366	6	407
8983758600	1	225	9217993	0	503	957366	2	411
8983758600	9A	289	9218031	0	505	957366	3	411
8983758660	25	129	9218031	47	695	957366	26A	491
8983758660	25	225	9225505	99	505	957366	42A	493
9029558750	12	129	9226367	6	613	957366	42A	495
9029558750	12	225	9227725	2	695	957366	42A	497
9034906100	6	107	9228828	9D	619	957366	17	501
9034906100	6	205	9228828	14	643	957366	63A	501
9041108200	8	133	9243392	0A	39	957366	17A	57
9041108200	8	229	9243392R	0	39	957366	22A	57
9041108250	9	191	9243392R	0A	39	957366	10D	571
9041108250	9	93	9246436	17	611	957366	10D	573
9041308250	10	113	9250500	15	43	957366	4	575
9041308250	7	113	9250500R	15	43	957366	5	575
9041308250	10	211	9260003	34	55	957366	39A	603
9041308250	7	211	9260003	0	57	957366	39A	605
9081040300	3	131	9268634	7	695	957366	10	61
9081040300	3	227	9302825	1	491	957366	12	625
9081140300	3	131	9302938	3A	41	957366	6	641
9081140300	3	227	9303011	0A	37	957366	8	641
9081508200	13	185	9303011	1A	37	957366	0D	667
9081508200	13	87	9303011	10	41	957366	17	667
9089484	11	643	9303131	0	39	957366	21	667
9091105080	11	179	9303132	0B	37	957366	4	667
9091105080	11	81	9303132	1B	37	957366	5	667
9091105100	5	193	9303132	20	39	957366	10	669
9091105100	5	95	9303907	0	37	957366	11	669
9091115100	24	181	9303908	1	37	957366	1	671
9091115100	24	83	9304836	3	621	957366	11	671
9091605140	6	137	9312271	0	735	957366	2	671
9095258560	1	141	9312271H	0	735	957366	6	671
9095613180	4	187	9312272H	0	737	957366	7	671
9095613180	4	89	9312792	53	495	957366	11	673
9095714100	5	103	9314145	3	617	957366	12	673
9095714100	1	133	9314145	9B	619	957366	16	673
9095714100	41	135	9314145	1	643	957366	20	673
9095714100	5	201	9314921	0	395	957366	3	675
9095714100	1	229	9315473	0	419	957366	4	675
9095714100	41	231	9315474	1	419	957366	7	677
9095714120	4	117	9315651	0	733	957366	10	679
9095714120	4	215	9315651H	0	733	957366	4	681
9095714160	14	189	9315652	0	731	957366	0	683
9095714160	14	91	9315652H	0	731	957366	1	683
9098445740	12	181	9316549	0	601	957366	22	683
9098445740	12	83	9316549	9	619	957366	24	683
9098518503	5	181	9316550	0	599	957366	25	683
9098518503	5	83	9316550	1	617	957366	33	683
9098621560	9	177	9316561	5	701	957366	10	687
9098621560	9	79	9316776	3	491	957366	12	687
9098786260	6	185	9316776	0	501	957366	13	687
9098786260	6	87	9322239	10	621	957366	6	693
9099153151	7	105	9322239	0	687	957366	22	695
9099153151	7	203	9323872	53	493	957366	23	695
9101521	12	745	9324934	1	659	957366	24	695
9107265	12	745	9324935	6	661	957366	28	695
9107265EX	12	745	9324936	7	661	957366	31	695
9111291280	11	173	939356	16	617	957366	32	695
9111291280	6	177	939356	10	643	957366	4	697
9111291280	11	75	94-0630	8	283	957366	5	697
9111291280	6	79	94-1302	14	717	957366	13	699
9117776121	2	171	94-1302	19	717	957366	16	699
9117776121	2	73	94-1302	9	719	957366	24	699
9134109	43	501	94-1702	11	717	957366	26	699
9134109	23	57	94-1702	17	717	957366	28	699
9134109	42	613	94-1702	6	719	957366	36	699
9134109	11	643	94-2011	6	41	957366	13	701
9134110	42	493	94-2012	32	755	957366	15	701
9134110	42	495	94-2014	3	283	957366	6	701
9134110	42	497	94-2023	15	283	957366	7	701
9134110	63	501	94-2023	5	715	957366	8	701
9134110	22	57	94-2810	16	425	957366	7	727
9134111	78	501	94-2816	3	265	959499	8	55
9134112	20	57	94-2816	9	455	962453	2	657
9145787	11	745	940144	18	499	962453	2	663
9167977	17	57	942011	6	41	962453	17	699
9184275	8	613	942013	43	53	962567	12	631



## Numerical Index - Continued

<i>Part No.</i>	<i>Key</i>	<i>Page</i>	<i>Part No.</i>	<i>Key</i>	<i>Page</i>	<i>Part No.</i>	<i>Key</i>	<i>Page</i>
964255	14	615	991346	88	501	A590110	12	579
966993	84	515	991347	7	745	A590110	23	657
966993	10	647	991718	27	651	A590110	4	673
966993	1	657	992526	20B	607	A590112	1	307
966993	1	663	9944112300	5	189	A590112	2	385
966993	19	699	9944112300	5	91	A590112	51	491
971489	3	655	A590104	18	627	A590112	9	609
971489	6	657	A590105	11F	425	A590114	5G	303
971489	3	659	A590106	22	271	A590114	3G	305
971489	2	661	A590106	49	271	A590114	19G	425
9724756	36	501	A590106	13	297	A590114	3	451
9727822	18	61	A590106	25	309	A590114	7	673
9738383	0	51	A590106	29	309	A590116	4	487
9738384	1	51	A590106	12	323	A590906	3	303
9738682	21	389	A590106	9	333	A590906	4	305
9742779	25	499	A590106	4	375	A590906	16	613
9751787	0	675	A590106	2	381	A590908	5	475
9755978	0D	33	A590106	11	395	A590908	23	571
9758896	6D	615	A590106	33	405	A590908	23	573
9759157	14	611	A590106	7	407	A590910	5	279
9759158	15	611	A590106	3	415	A590910	17	407
9761179	20	617	A590106	22	425	A590910	18	407
9761179	9C	619	A590106	23	425	A590910	20	407
9761179	2	621	A590106	29	425	A590910	26	425
9761179	13	643	A590106	16C	429	A590910	2	439
9763817	25	581	A590106	16	439	A590910	2	445
9763817	7	729	A590106	26	439	A590910	3	559
9763895	23	581	A590106	36	439	A590910	3	577
9764485	15	695	A590106	16	445	A590910	19	579
9764929	27	581	A590106	26	445	A590910	11	613
9764957	17	581	A590106	36	445	A590910	35	731
9765301	1	581	A590106	3	483	A590910	35	733
9765301	19	581	A590106	6	531	A590910	35	735
9765301	26	581	A590106	13	689	A590910	31	737
9765301	9	585	A590108	37	271	A590912	1	487
9765301	4	587	A590108	52	271	A590914	5J	303
9765447	19	577	A590108	16	273	A590914	3H	305
9765447	4	579	A590108	26	273	A590914	19H	425
9765653	2	581	A590108	2	277	A590914	41	695
9765653	20	581	A590108	29	285	A590914	3	747
9765653R	2	581	A590108	10	297	A590916	20	261
9765653R	20	581	A590108	40	297	A590916	8	491
9765823	19	559	A590108	24	309	A590918	3	49
9766166	12	577	A590108	17	311	A590920	7	53
9766166	7	579	A590108	26	311	A763016	15	559
9766167	12	559	A590108	6	311	A763016	15	577
9766876	10	559	A590108	5	315	A763016	13	579
9767321	1	609	A590108	4	323	A810050	15	643
9767321	1	727	A590108	6	323	A810060	17	523
9768447	6	419	A590108	32	345	A810060	10	631
9770821	14	425	A590108	13	407	A810070	2	41
9771315	1	581	A590108	2	407	A810100	8	745
9771315	19	581	A590108	14	421	A810160	11	283
9771315	26	581	A590108	4	423	A810160	11	523
9771315	9	585	A590108	26	433	A810190	4	523
9771315	4	587	A590108	45	433	A810190	5	525
9772098	3	581	A590108	15	449	A811025	95	515
9772287	15	617	A590108	7	455	A811025	99	519
9772598	0	397	A590108	6	473	A811030	6	629
9772651	15	395	A590108	6	475	A811030	3A	753
9772702	3	395	A590108	OK	479	A811035	7	629
9773023	29	611	A590108	7	481	A811040	22	627
9773023	48	613	A590108	1	531	A811040	2	651
9773023	16	615	A590108	1	533	A811045	20	651
9829322110	15	137	A590108	20	559	A811045	1	653
9829322110	93	233	A590108	23	559	A811050	26	651
984054	36	491	A590108	41	577	A811075	6	645
984614	60	513	A590108	1	599	A811085	5	645
984614	60	515	A590108	8	609	A811090	11	331
984614	60	517	A590108	16	631	A811110	10	737
984614	30	735	A590108	20	667	A811115	10	731
985098	21	513	A590108	36	695	A811115	10	733
985098	21	515	A590108	10	701	A811120	3	755
985098	21	519	A590108	8	727	A811130	10	735
985582	11	631	A590110	9	273	A852122	10	61
986910	4	655	A590110	8	289	A852122	5	667
986910	7	657	A590110	23	297	A852122	11	671
986910	2	659	A590110	1	439	A852122	20	673
986910	0	661	A590110	1	445	A852122	7	677
988850	11	499	A590110	16	559	A852122	0	683
991334	5	561	A590110	2	559	A852122	26	699
991342	1	751	A590110	16	577	A852122	7	701
991345	10	499	A590110	2	577	A852123	4	575

## Numerical Index - Continued

Part No.	Key	Page	Part No.	Key	Page	Part No.	Key	Page
A852123	45	577	A853288	21	699	AT264272	4	731
A852123	8	641	A853344	19	695	AT264272	4	733
A852123	6	671	A853346	17	683	AT264314	4	737
A852123	10	687	A853366	18	683	AT264320	10	737
A852123	6	693	A853366	20	695	AT264324	7	629
A852123	24	695	A853366	2	711	AT264339	3	755
A852123	4	697	A853366	7	721	AT264342	10	731
A852123	24	699	A853380	22	699	AT264342	10	733
A852132	6	677	A853466	29	695	AT264347	25	753
A852133	26	523	A885002	0C	667	AT264348	60	513
A852133	12	633	A885002	24	683	AT264348	60	515
A852133	7	649	A885002	13	687	AT264348	60	517
A852133	9	669	A885002	32	695	AT264348	28	731
A852133	15	673	A885002	16	699	AT264348	28	733
A852133	6	683	A885002	6	701	AT264348	30	735
A852133	0	685	A885003	25	523	AT264355	16	731
A852133	9	687	A885003	10	651	AT264355	16	733
A852133	25	699	A885004	28	523	AT264356	19	731
A852134	5	649	A885004	12	645	AT264356	19	733
A852144	10	667	A885004	0E	667	AT264358	8	737
A852222	21	667	A885006	11	651	AT264359	11	731
A852222	33	683	A885006	4	653	AT264359	11	733
A852222	36	699	A885008	12	651	AT264418	3	745
A852222	15	701	A885008	10	703	AT274462	5C	303
A852223	10	669	A885008	6	705	AT280662	0B	267
A852223	4	675	A885008	6	707	AT280663	0A	267
A852223	10	679	AE24616	43	577	AT306723	7	633
A852223	4	681	AE24616	18	633	AT309614	8	731
A852223	22	695	AE24616	4	635	AT309614	8	733
A852233	6	575	AE52955	37	635	AT317252	5	589
A852233	9	577	AH104837	13	263	AT318023	25	683
A852233	17	641	AH156744	28	737	AT318035	53	517
A852233	3	679	AH173446	16	735	AT318035	3	61
A852233	3	681	AH225133	32	735	AT318035	13	645
A852233	5	693	AH234610	25	737	AT318035	9	645
A852233	6	697	AH79175	20	277	AT318035	1	649
A852243	21	695	AHC17860	2	737	AT318035	11	651
A852322	26	491	AR44361	0F	267	AT318035	4	653
A852322	4	667	AR65293	10	263	AT318035	4	661
A852322	2	671	AR94101	9	635	AT318035	5	661
A852322	22	683	AT108783	29	635	AT318035	8	665
A852322	13	701	AT130684	22	633	AT318035	18	683
A852323	5	575	AT131445	6	635	AT318035	18	695
A852323	7	609	AT132690	5	737	AT318035	20	695
A852323	11	669	AT135758	0C	299	AT318035	25	695
A852323	3	675	AT135758	5C	303	AT318035	29	695
A852323	12	687	AT135758	3C	305	AT318035	2	711
A852323	23	695	AT135758	19C	425	AT318035	2	713
A852323	5	697	AT153904	7	617	AT318035	7	721
A852323	7	727	AT154162	4	745	AT318060	6	339
A852333	9	641	AT154553	5	507	AT329366	8	393
A852333	8	649	AT166672	3	43	AT329370	29	393
A852333	3	667	AT166673	6	43	AT329373	25	393
A852333	1	669	AT170459	28	577	AT329618	7	389
A852333	1	679	AT180017	5	41	AT329619	8	389
A852333	1	681	AT180019	2	41	AT329630	12	389
A852333	1	685	AT180585	3	635	AT329638	6	389
A852333	27	695	AT186161	5	43	AT329639	5	389
A852343	8	667	AT186162	4	43	AT331104	9	635
A852344	6	61	AT186623	16	633	AT331768	19	633
A852344	11	667	AT186623	25	635	AT331768	13	635
A852422	1	671	AT191297	35	633	AT339692	10	595
A852422	1	683	AT196588	34	633	AT339959	1	739
A852422	28	699	AT213901	7	43	AT341068	10	389
A852422	8	701	AT215538	27	577	AT341069	11	389
A852423	28	695	AT216983	47	577	AT341070	13	389
A852433	7	575	AT219471	8	43	AT342511	92	535
A852433	8	669	AT219482	13	43	AT342511	92	537
A852433	2	691	AT219483	13	43	AT342511	92	539
A852433	4	693	AT219484	13	43	AT342511	92	541
A852433	7	697	AT254807	3	177	AT342511	92	543
A852544	7	61	AT254807	3	79	AT342512	90	535
A853166	3	61	AT254812	27	129	AT342512	90	537
A853166	9	645	AT254812	27	225	AT342512	90	539
A853166	1	649	AT254825	3	101	AT342512	90	541
A853166	4	661	AT254825	18	175	AT342512	90	543
A853166	8	665	AT254825	3	199	AT342513	91	535
A853166	25	695	AT254825	18	77	AT342513	91	537
A853166	2	713	AT259927	11	129	AT342513	91	539
A853186	4	723	AT259927	25	181	AT342513	91	541
A853188	23	699	AT259927	11	225	AT342513	91	543
A853188	7	725	AT259927	25	83	AT342526	..	635
A853266	18	695	AT264224	10	735	AT342742	15	597

## Numerical Index - Continued

Part No.	Key	Page	Part No.	Key	Page	Part No.	Key	Page
AT343206	27	547	AT78124	20	635	FXB00000910	23	357
AT343362	28	547	AT82210	33	633	FXB00000911	24	357
AT343367	19	549	BYT11628	30	547	FXB00000917	2	353
AT343967	8	729	BYT11629	0	549	FXB00000929	1F	355
AT343990	90	729	CE17748L3	21	535	FXB00000930	2	355
AT349466	15	589	CE17748L3	21	537	FXB00000931	3	355
AT35121	29	577	CE17748L3	22	539	FXB00000932	5	355
AT35121	6	633	CE17748L3	21	541	FXB00000933	8	355
AT35121	21	635	CE17748L3	21	543	FXB00000934	34	355
AT354488	0	633	CE17748R3	22	535	FXB00000935	10	355
AT36921	44	577	CE17748R3	22	537	FXB00000936	4	355
AT36921	2	633	CE17748R3	21	539	FXB00000938	13	355
AT36921	28	635	CE17748R3	22	541	FXB00000939	11	355
AT379648	0	595	CE17748R3	22	543	FXB00000940	9	355
AT379649	0	595	CH10567	20B	607	FXB00000941	14	355
AT379650	0	597	CH10569	12	631	FXB00000942	27	355
AT379651	0	597	CH10570	11	625	FXB00000954	23	351
AT38033	13	633	CH10570	20	627	FXB00000956	22	351
AT383236	17	595	CH11436	15	643	FXB00000957	12	351
AT383236	29	597	CH11560	39	495	FXB00000958	36	351
AT383236	0	739	CH11560	39	497	FXB00000959	34	351
AT383237	17	595	CH11560	59	501	FXB00000960	26	351
AT383237	29	597	CH11560	18	607	FXB00000964	5	351
AT383237	20	739	CH11560	18A	607	FXB00000965	53	351
AT383426	16	595	CH11560	20	607	FXB00000970	11	347
AT383426	26	597	CH11560	20A	607	FXB00001031	2	411
AT383862	3	597	CH11560	16	617	FXB00001032	3	411
AT383883	5	597	CH11560	10	643	FXB00001033	4	411
AT383885	24	597	CH11561	41	613	FXB00001034	5	411
AT383886	25	597	CH11561	14	615	FXB00001035	6	411
AT387237	2	595	CH11568	2	411	FXB00001036	7	411
AT387237	2	597	CH11568	3	411	FXB00001037	8	411
AT389295	40	595	CH11568	1	415	FXB00001038	9	411
AT389295	40	597	CH11570	40	513	FXB00001039	1	413
AT390776	50	577	CH11570	72	515	FXB00001040	2	413
AT390823	10	387	CH11570	90	517	FXB00001041	3	413
AT390824	20	387	CH11570	91	519	FXB00001045	1M	403
AT396663	0	307	CH11570	38	635	FXB00001053	1K	403
AT405092	15	389	CH12329	16A	753	FXB00001056	1H	403
AT405100	9	389	CH16109	8	745	FXB00001056	3G	403
AT405101	14	389	CH17167	10	641	FXB00001058	4E	403
AT417627	11	393	CH17854	5	645	FXB00001059	4G	403
AT417629	14	393	CH17886	46	513	FXB00001061	4H	403
AT417632	16	393	CH17886	88	515	FXB00001063	7	403
AT417633	20	393	CH17886	95	517	FXB00001065	2D	403
AT417636	28	393	CH17951	40	501	FXB00001069	1E	403
AT417638	22	393	CH19111	43	613	FXB00001131	2	753
AT417639	22	393	D911521	0F	267	FXB00001138	23	753
AT417640	26	393	DH400240	9	485	FXB00001139	29	753
AT417641	25	393	DH400240	6	525	FXB00001140	30	753
AT417642	17	393	DH400240	21	701	FXB00001141	36	753
AT417643	27	393	DH400703	3	701	FXB00001143	38	753
AT422581	90	609	E5855U35	1	535	FXB00001764H	1	735
AT423039	90	575	E5855U35	1	537	FXB00001766H	2	735
AT423039	90	579	E5855U35	1	539	FXB00001769H	1	737
AT43291	1	269	E5855U35	1	541	FXB00001770	1A	737
AT445803	0	525	E5855U35	1	543	FXB00001771	2A	737
AT448479	4	531	E64256	1	271	FXB00001877	36	607
AT449336	1	549	ETN93549	90	485	FXB00001901	52	517
AT449337	25	549	EU35S	2	535	FXB00001902	54	517
AT451620	0	535	EU35S	2	537	FXB00001911	86	519
AT451621	0	537	EU35S	2	539	FXB00001914	91	517
AT451622	0	539	EU35S	2	541	FXB00001915	99	511
AT451624	0	541	EU35S	2	543	FXB00002185	14	517
AT451625	0	543	FF108515	7	531	FXB00002186	15	513
AT451626	0	545	FF108515	7	533	FXB00002187	16	517
AT452759	9	729	FF532624	16	389	FXB00002190	39	515
AT454146	30	389	FF532625	17	389	FXB00002190	39	519
AT454299	5	545	FF532627	18	389	FXB00002192	58	513
AT457430	34	633	FF532628	19	389	FXB00002192	58	515
AT463997	1	701	FF535549	8	729	FXB00002192	58	517
AT497535	12	449	FF550043H	10	593	FXB00002193	61	513
AT497535	2	469	FF550704	4	43	FXB00002194	62	515
AT497535	0	471	FF550746	15	43	FXB00002195	63	517
AT509005	19	547	FXB00000883	1	349	FXB00002196	56	515
AT509150	5	547	FXB00000884	1A	349	FXB00002197	65	519
AT509606	17	549	FXB00000892	53	349	FXB00002199	78	519
AT509610	16	549	FXB00000893	55	349	FXB00002202	84	519
AT509612	15	549	FXB00000894	54	349	FXB00002203	85	519
AT516815	21	549	FXB00000895	56	349	FXB00002204	88	519
AT56658	2	645	FXB00000896	60	349	FXB00002205	90	519
AT71082	24	577	FXB00000905	12	357	FXB00002206	89	515
AT71732	23	633	FXB00000906	13	357	FXB00002208	48	513

## Numerical Index - Continued

Part No.	Key	Page	Part No.	Key	Page	Part No.	Key	Page
FXB00002245	1	627	FXV00000900	0C	429	FYA00001668	27	191
FXB00002249	10	627	FXV00000903	0G	333	FYA00001668	27	93
FXB00002251	12	627	FXV00000903	0C	455	FYA00001705	42	271
FXB00002252	13	627	FXV00000905	0D	333	FYA00001706	41	271
FXB00002253	17	627	FXV00000910	11D	425	FYA00001910	4	657
FXB00002254	21	627	FXV00000912	22B	433	FYA00002134	25	375
FXB00002565	57	349	FXV00000922	3D	427	FYA00002161	30	403
FXB00002590	25	357	FXV00000925	29C	429	FYA00002188	1A	403
FXB00002591	26	357	FXV00000927	29B	429	FYA00002202	1B	403
FXB00002592	1	733	FXV00000929	0H	333	FYA00002204	2A	403
FXB00002592H	1	733	FXV00000929	1C	423	FYA00002280	40	403
FXB00002593	2	731	FXV00000952	4B	425	FYA00002392	0	391
FXB00002593	2	733	FXV00000974	1C	333	FYA00002392	1	393
FXB00002593H	2	731	FXV00000983	0F	455	FYA00002481	2	557
FXB00002593H	2	733	FXV00000989	0F	333	FYA00002482	2	555
FXB00002596	40	731	FXV00000998	35D	277	FYA00002588	21	297
FXB00002596	40	733	FXV00000999	36C	297	FYA00002700	0	563
FXB00002612	1	731	FXV00001001	7C	431	FYA00002708	11	645
FXB00002612H	1	731	FXV00001016	2D	455	FYA00002710	1	563
FXB00002636	13	607	FXV00001017	5B	433	FYA00003014	1	359
FXB00002982	2	349	FXV00001021	2F	427	FYA00003014	1	379
FXB00003282	64	519	FXV00001022	0A	333	FYA00003014	1	383
FXB00003367	1	259	FXV00001031	40B	433	FYA00003030	0	565
FXB00005198	17	355	FXV00001031	50C	434	FYA00003369	22	317
FXB00005555	3	639	FXV00001038	0E	333	FYA00003377	3	685
FXB00005556	4	639	FXV00001045	0B	333	FYA00003545	5	699
FXB00005948	1B	573	FXV00001047	10C	323	FYA00003546	4	699
FXB00005951	10A	571	FXV00001049	4B	427	FYA00003616	12	695
FXB00005951	10A	573	FXV00001049	8B	433	FYA00003621	12A	449
FXB00005953	1	573	FXV00001055	8D	433	FYA00003621	2A	469
FXB00008501	17	515	FXV00001055	50B	434	FYA00003621	0A	471
FXB00008502	18	519	FXV00001058	0C	427	FYA00003622	12B	449
FXB00008503	25	513	FXV00001063	20B	433	FYA00003622	2B	469
FXB00008503	25	515	FXV00001065	4D	425	FYA00003622	0B	471
FXB00008503	25	517	FXV00001065	19	439	FYA00003944	23	317
FXB00008503	25	519	FXV00001065	19	445	FYA00003993	43	293
FXB00008504	27	511	FXV00001068	4E	425	FYA00004010	44	293
FXB00008504	27	519	FXV00001069	4D	427	FYA00004363	5	657
FXB00008505	74	513	FXV00001070	6B	425	FYA00004567	5	477
FXB00008507	90	515	FXV00001074	5B	425	FYA00004661	3	657
FXB00008507	98	519	FXV00001076	0C	333	FYA00004662	0	657
FXB00009490	7	275	FXV00001086	5C	425	FYA00005461	6C	425
FXB00009491	8	275	FXV00001087	10B	425	FYA00005511	13	423
FXB00009492	9	275	FXV00001087	21B	433	FYA00005619	0D	479
FXB00009493	10	275	FXV00001094	30B	429	FYA00005709	0	483
FXB00009494	11	275	FXV00001104	11C	431	FYA00005785	13A	285
FXB00009495	12	275	FXV00001107	4F	457	FYA00005845	33	297
FXB00009496	13	275	FXV00001111	11B	431	FYA00006290	0	647
FXB00009497	14	275	FXV00001115	8C	433	FYA00006821	36	309
FXB00009498	15	275	FXV00001254	6	651	FYA00006849	1	647
FXB00009499	16	275	FXV00001500	0E	455	FYA00007116	14	407
FXB00009500	17	275	FXV00001504	12	265	FYA00007354	8K	311
FXB00009501	18	275	FXV00001639	16A	429	FYA00007726	7	401
FXB00009502	19	275	FXV00002216	8B	431	FYA00007749	25	285
FXB00009559	2	259	FXV00002219	3D	277	FYA00007824	21	279
FXB00010759	20	275	FXV00002226	13	277	FYA00007825	22	279
FXB00010760	5	275	FXV00002227	14	277	FYA00007846	0J	479
FXB00010761	6	275	FXV00002228	12	277	FYA00007846	2	483
FXB00010781	22	259	FXV00002269	12B	273	FYA00008476	3	485
FXB00010783	24	259	FXV00002281	11B	273	FYA00008477	8	485
FXB00010802	16	259	FXV00002281	12C	273	FYA00008594	0B	485
FXB00010823	26	259	FXV00002783	1D	333	FYA00008595	0A	485
FXB00011870	9	275	FXV00002831	12B	465	FYA00008596	1	485
FXB00013315	13	259	FXV00002841	31C	431	FYA00008686	26	293
FXB00013316	14	259	FXV00002852	15B	431	FYA00008705	16	683
FXB00013317	21	259	FXV00002869	16B	323	FYA00008715	0	465
FXB00013318	23	259	FXV00003374	0F	429	FYA00008881	13	657
FXB00013774	21	275	FYA00000261	20	679	FYA00008882	14	657
FXB00013775	23	275	FYA00000261	14	681	FYA00008883	22	657
FXB00018343	1M	403	FYA00000283	10	565	FYA00008897	18	401
FXV00000007	8	645	FYA00000291	0	301	FYA00008915	5	393
FXV00000200	11C	425	FYA00000594	7	533	FYA00008916	10	393
FXV00000218	37	439	FYA00000690	19	135	FYA00008917	11	393
FXV00000218	37	445	FYA00000690	19	231	FYA00008925	3	393
FXV00000527	0	659	FYA00000731	27	683	FYA00008927	14	393
FXV00000625	26	265	FYA00000762	8	683	FYA00008929	20	393
FXV00000694	10	277	FYA00001076	0	315	FYA00008931	27	393
FXV00000828	15	265	FYA00001343	1	575	FYA00008932	28	393
FXV00000849	27B	431	FYA00001346	8G	311	FYA00008933	2	393
FXV00000864	0E	429	FYA00001392	90	737	FYA00008934	16	393
FXV00000879	4D	457	FYA00001396	80	731	FYA00008935	21	393
FXV00000898	6B	433	FYA00001396	80	733	FYA00008936	22	393
FXV00000899	3A	277	FYA00001400	90	735	FYA00008937	26	393

## Numerical Index - Continued

Part No.	Key	Page	Part No.	Key	Page	Part No.	Key	Page
FYA00009151	0	387	FYA00017597	5	277	FYA00022720	3H	403
FYA00009152	1	387	FYA00017783	19	285	FYA00022721	3N	403
FYA00009161	80	513	FYA00017789	37	285	FYA00022722	3J	403
FYA00009162	80	517	FYA00018087	8	423	FYA00022723	3K	403
FYA00009218	7	709	FYA00018666	34B	297	FYA00022724	3M	403
FYA00009341	5	141	FYA00018669	0	463	FYA00022725	4C	403
FYA00009341	20	271	FYA00018905	9	343	FYA00022726	4D	403
FYA00009435	9	155	FYA00018905	0	345	FYA00023169	13	285
FYA00009435	39	271	FYA00018907	1B	355	FYA00023362	9	661
FYA00009436	10	155	FYA00018908	2	343	FYA00023363	8	661
FYA00009436	40	271	FYA00018909	1	343	FYA00024398	28A	297
FYA00009815	1	565	FYA00018926	5	483	FYA00024756	4	377
FYA00009816	8	563	FYA00018937	9	481	FYA00024757	5	377
FYA00009945	19	331	FYA00019133	0	329	FYA00025200	0	609
FYA00009951	20	331	FYA00019177	19	259	FYA00025200	0	727
FYA00010024	2	281	FYA00019327	11	657	FYA00025873	20	515
FYA00010204	6	465	FYA00019408	26	731	FYA00025873	20	519
FYA00010380	26	355	FYA00019408H	26	731	FYA00025923	24	271
FYA00010487	16	695	FYA00019409	27	731	FYA00025923	3	285
FYA00010490	31	285	FYA00019409H	27	731	FYA00026119	19	353
FYA00010818	10	331	FYA00019410	27	733	FYA00026375	15	39
FYA00010891	0	373	FYA00019410H	27	733	FYA00026486	7	523
FYA00011003	4K	403	FYA00019411	26	733	FYA00026804	31A	317
FYA00011063	12	259	FYA00019411H	26	733	FYA00026806	31A	317
FYA00011515	17	263	FYA00019412	32	731	FYA00026807	31A	317
FYA00011813	0	341	FYA00019412	40	731	FYA00027311	50	425
FYA00012192	30A	429	FYA00019412	32	733	FYA00027573	22	331
FYA00012356	0A	283	FYA00019444	3	685	FYA00027798	11A	273
FYA00012566	10	271	FYA00019488	1	483	FYA00028034	0	509
FYA00012990	3	281	FYA00019634	0	641	FYA00028034	0	511
FYA00013036	0	373	FYA00019767	4	527	FYA00028034	0	513
FYA00013080	1	699	FYA00019778	1	691	FYA00028034	0	515
FYA00013098	7	699	FYA00019779	3	641	FYA00028034	0	517
FYA00013217	20	701	FYA00019788	2	521	FYA00028034	0	519
FYA00013389	0	609	FYA00019836	13A	523	FYA00028084	17	277
FYA00013435	3	609	FYA00020153	2	641	FYA00028170	1	309
FYA00013435	3	727	FYA00020480	27	259	FYA00028484	11	277
FYA00013436	5	609	FYA00020592	15	39	FYA00028489	1	65
FYA00013436	5	727	FYA00020675	2	39	FYA00028559	4	291
FYA00013437	6	609	FYA00021013	7	357	FYA00028865	0	481
FYA00013437	6	727	FYA00021014	6	357	FYA00029376	3	35
FYA00013483	13	667	FYA00021015	1	357	FYA00029403	33	297
FYA00013755	2	575	FYA00021016	52	349	FYA00029609	40	673
FYA00013755	2	697	FYA00021023	11	343	FYA00029626	9	285
FYA00013756	3	575	FYA00021025	1	355	FYA00029627	10	285
FYA00013756	3	697	FYA00021026	1A	355	FYA00029628	51	286
FYA00013760	2	639	FYA00021030	1C	355	FYA00029660	23	331
FYA00013777	2	475	FYA00021031	1D	355	FYA00029747	4	263
FYA00013961	1	47	FYA00021067	12	349	FYA00030025	0	271
FYA00013962	2	47	FYA00021551	1	403	FYA00030345	0B	265
FYA00014459	16A	429	FYA00021552	1C	403	FYA00030402	21	271
FYA00014459	17	439	FYA00021553	1D	403	FYA00030566	9A	431
FYA00014459	17	445	FYA00021554	1G	403	FYA00030682	12	285
FYA00014504	6	263	FYA00021555	1R	403	FYA00030683	4	285
FYA00014505	8	263	FYA00021556	1J	403	FYA00030825	9B	431
FYA00014520	2	263	FYA00021557	1L	403	FYA00030883	0	375
FYA00014708	14	261	FYA00021558	1N	403	FYA00030884	2	375
FYA00014709	15	261	FYA00021559	1T	403	FYA00030886	1	375
FYA00014800	0C	371	FYA00021560	1P	403	FYA00030888	15	375
FYA00015269	0	649	FYA00021561	2	403	FYA00030889	7	375
FYA00015298	33	285	FYA00021562	2C	403	FYA00030890	10	375
FYA00015301	27	285	FYA00021563	3	403	FYA00030892	9	375
FYA00015407	5	283	FYA00021564	3C	403	FYA00030893	8	375
FYA00015424	44	271	FYA00021565	3F	403	FYA00030895	18	375
FYA00015475	6A	425	FYA00021566	4	403	FYA00030897	25	561
FYA00015479	8	425	FYA00021567	4F	403	FYA00030898	26	561
FYA00015545	15	425	FYA00021568	4L	403	FYA00030982	0	269
FYA00015907	17B	333	FYA00021570	6	403	FYA00031135	0B	455
FYA00015907	4B	333	FYA00021571	9	347	FYA00031136	0D	455
FYA00015907	2B	425	FYA00021572	16	353	FYA00031136	1B	455
FYA00016095	3	329	FYA00021746	5	531	FYA00031157	0	267
FYA00016112	36	673	FYA00021825	20	687	FYA00031272	16	277
FYA00016113	37	673	FYA00021826	2	687	FYA00031276	48	277
FYA00016183	15D	297	FYA00021966	6	533	FYA00031281	5A	433
FYA00016183	9B	425	FYA00022032	13	703	FYA00031283	8	311
FYA00016270	3	329	FYA00022113	2	647	FYA00031455	6	265
FYA00016368	27A	431	FYA00022513	26	285	FYA00031829	31A	317
FYA00016438	36	285	FYA00022590	8	331	FYA00031859	1	357
FYA00016529	31	285	FYA00022591	9	331	FYA00032096	29D	297
FYA00016836	0	693	FYA00022622	0	415	FYA00032465	1	479
FYA00016837	1	693	FYA00022717	1F	403	FYA00033065	99	523
FYA00017595	0	277	FYA00022718	3D	403	FYA00033091	4	433
FYA00017596	43	271	FYA00022719	3E	403	FYA00033443	0A	277

## Numerical Index - Continued

Part No.	Key	Page	Part No.	Key	Page	Part No.	Key	Page
FYA00033486	3A	285	FYA00040138	21	137	FYA00049376	9	343
FYA00034038	24	277	FYA00040171	1B	333	FYA00049542	16A	285
FYA00034119	25	277	FYA00040177	48	271	FYA00049549	3A	273
FYA00034414	28	293	FYA00040569	16	297	FYA00049550	3B	273
FYA00034418	4	565	FYA00040570	17	297	FYA00049551	3C	273
FYA00034568	7	259	FYA00040733	30	293	FYA00052438	0D	479
FYA00034766	2	155	FYA00041100	2C	427	FYA00052440	0	483
FYA00034769	5	155	FYA00041101	1A	427	FYA00055328	0	309
FYA00034771	36	271	FYA00041104	10B	323	FYA00057006	2	281
FYA00034800	2C	429	FYA00041219	5	465	FYA00057006	3	281
FYA00035005	25	279	FYA00041389	10	35	FYA00057009	27	731
FYA00035007	24	279	FYA00042147	7	565	FYA00058141	50	277
FYA00035095	0D	429	FYA00042276	0	399	FYA00058359	39	297
FYA00035261	45	277	FYA00042378	6	407	FYA00059977	0	309
FYA00036011	0	265	FYA00042381	40	277	FYA00063537	26	265
FYA00036014	5	651	FYA00042382	41	277	FYA00064453	40	277
FYA00036033	2	433	FYA00042383	42	277	FYA00064453	50	277
FYA00036035	6C	433	FYA00042384	43	277	FYA00065646	16	285
FYA00036143	31	291	FYA00042385	44	277	FYA00065729	0	415
FYA00036144	32	291	FYA00042551	21	273	FYA00067409	49	277
FYA00036426	0B	277	FYA00042552	35A	277	FYA00070858	1	283
FYA00036490	13	265	FYA00042553	15B	273	FYA00071746	0	415
FYA00036491	16	265	FYA00042554	15C	273	FYA00077631	2A	403
FYA00036492	28	265	FYA00042555	35B	277	FYA0000126	0	703
FYA00036493	7	265	FYA00042556	35C	277	FYA40000126H	0	703
FYA00036734	2	39	FYA00042665	36	277	FYA40000127	2	703
FYA00037187	34	285	FYA00043006	31D	431	FYA40000127H	2	703
FYA00037187	35	285	FYA00043007	17B	429	FYA40000326	18	581
FYA00037474	0E	277	FYA00043008	13C	431	FYA40000372	0	715
FYA00037475	0C	277	FYA00043009	31B	431	FYA40000372H	0	715
FYA00037476	0F	277	FYA00043010	13B	431	FYA40000373	1	715
FYA00037477	0D	277	FYA00043021	17A	429	FYA40000373H	1	715
FYA00037478	43	271	FYA00043256	0D	273	FYA40000374	3	715
FYA00037479	43	271	FYA00043705	9	353	FYA40000374H	3	715
FYA00037821	33	271	FYA00044351	16	285	FYA40000600	0	725
FYA00037950	0	341	FYA00044403	4	309	FYA40000600H	0	725
FYA00038032	1	415	FYA00044416	27	733	FYA40000697	5	429
FYA00038494	7	277	FYA00044508	4	355	FYA40001154	0	707
FYA00038514	10	465	FYA00044509	5	355	FYA40001154H	0	707
FYA00038579	13H	285	FYA00044520	40A	433	FYA40001155	1	707
FYA00038580	13G	285	FYA00044521	8	427	FYA40001155H	1	707
FYA00038581	13F	285	FYA00044522	3A	427	FYA40001173	5	673
FYA00038582	13E	285	FYA00044523	1C	427	FYA40001394	0	423
FYA00038667	19	291	FYA00044660	29	293	FYA40002217	0A	427
FYA00038668	18	291	FYA00044700	36D	297	FYA40002681	3	269
FYA00038756	1	433	FYA00044774	14	423	FYA40002913	0B	479
FYA00038910	0A	265	FYA00045026	61	291	FYA40003094	16	581
FYA00038940	0	341	FYA00045211	7	465	FYA40003268	14	285
FYA00039110	14B	431	FYA00045982	1	391	FYA40003350	0	719
FYA00039113	3C	277	FYA00046227	39	297	FYA40003350H	0	719
FYA00039114	34B	277	FYA00046487	7	275	FYA40003351	1	719
FYA00039115	34C	277	FYA00046490	8	275	FYA40003351H	1	719
FYA00039121	29C	297	FYA00046491	14	275	FYA40004302	0	285
FYA00039122	28B	297	FYA00046492	16	275	FYA40004445	0A	479
FYA00039123	4C	425	FYA00046493	20	275	FYA40004493	47	433
FYA00039124	4C	427	FYA00046847	0	309	FYA40004672	11A	431
FYA00039125	11B	465	FYA00046861	0	325	FYA40004929	8	651
FYA00039126	7B	431	FYA00046902	34	271	FYA40004930	18	651
FYA00039148	5	291	FYA00046903	31	271	FYA40004931	23	651
FYA00039149	6	291	FYA00046904	35	271	FYA40004931	13	653
FYA00039222	18	439	FYA00046905	30	271	FYA40005509	0	485
FYA00039222	18	445	FYA00046906	32	271	FYA40006162	1	703
FYA00039312	0C	273	FYA00046929	1	163	FYA40006162H	1	703
FYA00039399	0A	273	FYA00046935	31	245	FYA40006479	0	585
FYA00039401	1A	423	FYA00046935	31	247	FYA40006479H	0	585
FYA00039402	1B	457	FYA00046935	31	251	FYA40006508	10A	425
FYA00039403	4E	457	FYA00046940	3	323	FYA40007083	6	581
FYA00039506	41	271	FYA00046943	95	233	FYA40007257	1A	457
FYA00039506	41A	271	FYA00046943	5	323	FYA40007308	31	439
FYA00039714	49	433	FYA00047390	3	273	FYA40007308	31	445
FYA00039743	0B	429	FYA00047517	65	519	FYA40007406	14A	431
FYA00039778	4B	457	FYA00047530	3	399	FYA40007800	12	283
FYA00039779	4C	457	FYA00047659	7	293	FYA40007816	3	425
FYA00039782	1D	427	FYA00047770	3B	433	FYA40008134	11	407
FYA00039830	0B	427	FYA00047814	16B	285	FYA40008446	0A	429
FYA00039831	3C	427	FYA00047815	16D	285	FYA40008546	2	699
FYA00039832	2A	427	FYA00047816	16C	285	FYA40008812	2	701
FYA00039833	2E	427	FYA00048010	7	401	FYA40009092	2B	427
FYA00039834	2D	427	FYA00048201	4B	429	FYA40009204	3	533
FYA00039918	9	277	FYA00048202	1A	429	FYA40009375	0A	47
FYA00039919	18	277	FYA00048712	13C	323	FYA40009554	7	263
FYA00039920	19	277	FYA00048713	13D	323	FYA40009724	16	261
FYA00039937	15C	297	FYA00049091	6	275	FYA40009840	33	433

## Numerical Index - Continued

Part No.	Key	Page	Part No.	Key	Page	Part No.	Key	Page
FYA40010046	7	425	FYA40023063	0	449	FYA60016282	2	647
FYA40010047	2A	425	FYA40023344	27	265	FYA60017038	4	657
FYA40010055	4	329	FYA40024084	0	523	FYA60017039	5	657
FYA40010079	4A	425	FYA40024157	10A	323	FYA60017040	3	657
FYA40010420	1	687	FYA40024490	2B	429	FYA60017041	0	657
FYA40010621	5	481	FYA40024630	2	451	FYA60017543	2	531
FYA40010622	4	481	FYA40024751	32	433	FYA60017761	0	695
FYA40010677	1A	455	FYA40024822	17A	333	FYA60017762	1	695
FYA40010967	3	703	FYA40024823	16	333	FYA60017795	0	647
FYA40010967H	3	703	FYA40024915	15	431	FYA60017859	3	695
FYA40011137	7	723	FYA40025044	3B	277	FYA60017860	4	695
FYA40011246	5	263	FYA40025045	33	277	FYA60018034	9	661
FYA40011507	0	587	FYA40025046	34A	277	FYA60018035	8	661
FYA40011507H	0	587	FYA40025050	30	433	FYA60024435	2	685
FYA40011526	11	715	FYA40025052	8A	431	FYA60024620	1	35
FYA40012142	3A	423	FYA40025053	22A	433	FYA60024850	2	35
FYA40012376	0	507	FYA40025074	21A	433	FYA60026615	0	659
FYA40012377	1	507	FYA40025201	6	429	FYA60027208	1	333
FYA40012519	12	699	FYA40025224	29A	297	FYA60027216	31	317
FYA40012520	3	699	FYA40025225	34A	297	FYA60027367	29	297
FYA40012596	0	721	FYA40025249	24	431	FYA60027822	0	479
FYA40012597	1	721	FYA40025257	23	429	FYA60028078	25	285
FYA40012597H	1	721	FYA40025345	11A	465	FYA60028079	34	285
FYA40012728	9A	425	FYA40025346	12A	465	FYA60028080	35	285
FYA40012753	9	657	FYA40026024	15A	431	FYA60028081	36	285
FYA40012788	1	425	FYA40026456	0	33	FYA60028082	31	285
FYA40012850	6	655	FYA40026535	36A	297	FYA60028083	33	285
FYA40012979	28	429	FYA40026536	15A	297	FYA60028159	0	429
FYA40012979	28	431	FYA40026596	0	407	FYA60028160	30	429
FYA40013099	0	279	FYA40026598	1	407	FYA60028572	8	433
FYA40013522	0	369	FYA40026651	31A	431	FYA60028574	20	433
FYA40013584	19	333	FYA40027944	15A	273	FYA60028640	4	427
FYA40013669	24	433	FYA40027945	20	273	FYA60028790	1	427
FYA40013754	2	531	FYA40027959	45	271	FYA60029314	11	699
FYA40013883	1B	423	FYA40028224	50A	433	FYA60031259	9	431
FYA40014244	2	655	FYA40028225	25A	433	FYA60031260	2	455
FYA40014245	0	663	FYA40028226	17	433	FYA60031272	0	451
FYA40014630	4A	457	FYA40028227	44	433	FYA60031282	0	455
FYA40014631	29A	429	FYA40028228	3B	427	FYA60031386	26	285
FYA40015178	5A	425	FYA40028247	10	653	FYA60031766	5	433
FYA40015877	15	277	FYA40028300	21	439	FYA60033023	2	429
FYA40016442	5	709	FYA40028300	21	445	FYA60034193	5	699
FYA40016442H	5	709	FYA40028333	0	449	FYA60035042	4	699
FYA40016445	1	709	FYA40028334	1	449	FYA60035213	5	695
FYA40016445H	1	709	FYA40028335	2	449	FYA60035214	6	695
FYA40017027	14	695	FYA40028336	3	449	FYA60035215	10	695
FYA40017662	48	433	FYA40028347	15A	423	FYA60035437	17	333
FYA40018160	0	331	FYA40030903	3A	433	FYA60035870	27	285
FYA40018368	3	271	FYA40031020	4A	429	FYA60036306	31	431
FYA40018403	2	311	FYA40031021	1B	429	FYA60036437	6	433
FYA40018447	12A	273	FYA40031082	13A	431	FYA60036439	21	433
FYA40018587	6	35	FYA40031283	0	469	FYA60036440	22	433
FYA40018805	1	263	FYA40031303	51	271	FYA60036441	43	433
FYA40018868	0	333	FYA40031318	25	651	FYA60036443	3	277
FYA40019022	23	433	FYA40031319	0	651	FYA60036444	34	277
FYA40020149	0	581	FYA40031340	15	323	FYA60036446	12	273
FYA40020149H	0	581	FYA40031341	16A	323	FYA60036447	11	273
FYA40020177	1A	333	FYA40031342	13A	323	FYA60036684	28	297
FYA40020373	43A	433	FYA40036068	0A	451	FYA60036685	11	431
FYA40020524	29C	271	FYA40037668	1	507	FYA60036686	7	431
FYA40020525	29A	271	FYA40045472	14	285	FYA60036687	8	431
FYA40020526	29B	271	FYA40045473	0	285	FYA60036690	14	431
FYA40020591	0C	479	FYA40045474	3B	427	FYA60036784	11	465
FYA40020843	32	285	FYA60010035	2	721	FYA60036785	12	465
FYA40020943	12	433	FYA60010560	10	47	FYA60036869	3	427
FYA40020945	10	433	FYA60010561	0	47	FYA60037028	12	277
FYA40020985	7	433	FYA60011255	4	333	FYA60037207	2	427
FYA40020986	8A	433	FYA60011695	9	425	FYA60037491	17	429
FYA40020987	15	433	FYA60011696	2	425	FYA60038094	0	289
FYA40020988	13	433	FYA60011818	21	285	FYA60038399	1	35
FYA40020989	14	433	FYA60012053	0	693	FYA60038400	5	35
FYA40021026	12	425	FYA60012054	1	693	FYA60038668	10	323
FYA40021038	4A	427	FYA60012529	19	285	FYA60039869	1	327
FYA40021436	0A	451	FYA60012533	37	285	FYA60040144	36	297
FYA40021437	0A	455	FYA60012560	7	687	FYA60040145	15	297
FYA40021438	11	433	FYA60013413	3	423	FYA60040312	15	273
FYA40021439	7A	431	FYA60014329	0	691	FYA60040313	35	277
FYA40021441	1	265	FYA60014330	1	691	FYA60040409	16	683
FYA40021442	2A	455	FYA60014331	3	641	FYA60040468	34	297
FYA40022411	5	273	FYA60014332	4	641	FYA60040817	40	433
FYA40022803	6A	433	FYA60016001	9	671	FYA60040818	50	433
FYA40023041	16	433	FYA60016017	0	649	FYA60040819	25	433
FYA40023042	20A	433	FYA60016281	1	647	FYA60040902	11	425

## Numerical Index - Continued

Part No.	Key	Page	Part No.	Key	Page	Part No.	Key	Page
FYA60040903	6	425	FYB60000152	11	491	H77698	14	283
FYA60040932	30	445	FYB60000152	2	495	H77698	45	285
FYA60040933	20	445	FYB60000204	0	567	H77698	38	297
FYA60040935	30	439	FYB60000204	50	611	H77698	1	301
FYA60040936	20	439	FYB60000205	0	567	H77698	9	305
FYA60040936H	20	439	FYB60000205	50	611	H77698	20	307
FYA60041014	15	423	FYB60000296	0	749	H77698	5	309
FYA60041540	1	423	FYB60000296	99	751	H77698	6	309
FYA60041541	0	427	FYB60000297	2	751	H77698	35	311
FYA60041545	27	431	FYB60000297	99	755	H77698	19	313
FYA60041546	29	429	FYB60000328	53	497	H77698	20	313
FYA60041546H	29	429	FYB60000441	10	621	H77698	14	317
FYA60041549	1	455	FYB60000441	0	687	H77698	27	317
FYA60041551	1	457	FYB60000495	0	489	H77698	32	317
FYA60041552	4	457	FYB60000572	10	491	H77698	3	321
FYA60043009	3	433	FYB60000572	70	493	H77698	5	391
FYA60043064	5A	429	FYB60000575	12	491	H77698	34	405
FYA60043809	0B	273	FYB60000575	70	497	H77698	23	407
FYA60044343	5	425	FYB60000825	0	743	H77698	8	419
FYA60044344	4	425	FYB60001070	1	641	H77698	3	421
FYA60044345	10	425	FYB60001070	0	643	H77698	9	421
FYA60044345G	10	425	FYB60001371	0	491	H77698	8	475
FYA60045074	4	429	FYB60001371	0	499	H77698	4	477
FYA60045075	1	429	FYB60001896	1	53	H77698	6	477
FYA60045075	1B	429	FYB60001896	50	55	H77698	6	481
FYA60045190	13	431	FYB60001965	0	53	H77698	8	481
FYA60045191	16	429	FYD00001091	35	309	H77698	7	483
FYA60045192	16A	429	FYD00004981	7	631	H77698	4	485
FYA60045418	7	667	FYD00009506	3	295	H77698	7	485
FYA60045459	47	286	FYD00011202	5	551	H77698	2	527
FYA60045723	16	323	H120847	14	549	H77698	8	531
FYA60045724	13	323	H121168	13	549	H77698	9	531
FYA60049535	0	275	H132922	52	351	H77698	8	533
FYA60050718	0	451	H132922	18	631	H77698	14	561
FYA60052521	50	273	H155310	8	735	H77698	15	561
FYA60055961	0D	479	H155320	14	735	H77698	2	563
FYA60063504	3	427	H155322	23	735	H77698	6	563
FYA60066861	40	277	H155329	24	735	H77698	2	565
FYA60066861	51	277	H155330	25	735	H77698	5	565
FYB00000014	1	499	H155916	17	731	H77698	8	565
FYB00000019	25	611	H155916	17	733	H77698	10	575
FYB00000293	46A	491	H155919	14	731	H77698	10	609
FYB00000297	99	491	H155919	14	733	H77698	20	61
FYB00000297	99	499	H155920	13	731	H77698	14	641
FYB00000299	99	501	H155920	13	733	H77698	15	641
FYB00000330	99	493	H163431	15	737	H77698	16	641
FYB00000330	61	495	H178686	3	735	H77698	21	657
FYB00000330	99	497	H178691	11	735	H77698	22	667
FYB00000549	2	53	H178694	17	735	H77698	13	669
FYB00000680	62	491	H178696	19	735	H77698	13	671
FYB00000835	5	501	H178708	3	737	H77698	21	673
FYB00000839	36	53	H180210	3	731	H77698	22	673
FYB00001428	0	493	H180210	3	733	H77698	8	677
FYB00001597	5	743	H227625	15	735	H77698	19	679
FYB00001843	2	743	H227626	15	731	H77698	8	679
FYB00001935	56	501	H227626	15	733	H77698	13	681
FYB00001937	53	501	H227627	13	737	H77698	8	681
FYB00002174	23	55	H227901	33	735	H77698	21	683
FYB00002175	22	55	H227903	13	735	H77698	30	683
FYB00002225	12	501	H227904	22	735	H77698	31	683
FYB00002226	8	501	H227905	18	735	H77698	17	687
FYB00002227	10	501	H227906	18	731	H77698	18	687
FYB00002882	40	53	H227906	18	733	H77698	3	691
FYB00003100	23	499	H227907	16	737	H77698	4	691
FYB00003315	6	501	H227909	6	735	H77698	42	695
FYB00003324	6	501	H227911	6	731	H77698	43	695
FYB00003473	46	491	H227911	6	733	H77698	10	697
FYB00003598	46A	491	H227913	6	737	H77698	29	699
FYB40000001	19	615	H227914	7	737	H77698	37	699
FYB40000006	12	563	H228111	20	735	H77698	38	699
FYB40000015	0	611	H238068	33	731	H77698	39	699
FYB60000024	0	559	H238068	40	731	H77698	21	717
FYB60000024	0	577	H238068	33	733	H77698	10	719
FYB60000024	0	579	H238068	29	737	H77698	10	727
FYB60000024	0	615	H238070	32	737	J011235	13	745
FYB60000029	0	553	H61354	2	657	J217083	6	297
FYB60000029	50	613	H61354	2	663	J217083	6	367
FYB60000032	50	611	H61354	17	699	J217083	27	425
FYB60000033	0	553	H77698	2	159	J222008	2	271
FYB60000033	50	613	H77698	2	255	J222008	7	377
FYB60000134	19	643	H77698	18	263	J222008	18	561
FYB60000150	1	641	H77698	20	265	J222008	22	561
FYB60000150	0	643	H77698	31	277	J222008	11	563



## Numerical Index - Continued

<i>Part No.</i>	<i>Key</i>	<i>Page</i>	<i>Part No.</i>	<i>Key</i>	<i>Page</i>	<i>Part No.</i>	<i>Key</i>	<i>Page</i>
J222010	15	263	J222010	15	669	J260616	13	297
J222010	18	265	J222010	10	673	J260616	25	309
J222010	2	265	J222010	11	675	J260616	4	375
J222010	23	265	J222010	9	675	J260616	2	381
J222010	1	267	J222010	1	677	J260616	11	395
J222010	4	269	J222010	3	677	J260616	23	425
J222010	12	271	J222010	7	679	J260616	3	483
J222010	38	271	J222010	20	683	J260616	6	531
J222010	24	273	J222010	32	683	J260620	12	323
J222010	7	273	J222010	15	687	J260620	3	415
J222010	22	277	J222010	11	689	J260620	22	425
J222010	38	277	J222010	35	695	J260625	7	407
J222010	4	277	J222010	38	695	J260630	33	405
J222010	4	279	J222010	39	695	J260635	9	333
J222010	1	285	J222010	49	695	J260635	29	425
J222010	15	285	J222010	9	697	J260635	16C	429
J222010	18	285	J222010	33	699	J260812	7	481
J222010	7	285	J222010	3	705	J260814	52	271
J222010	8	285	J222010	3	707	J260816	16	273
J222010	25	297	J222010	6	721	J260816	40	297
J222010	30	297	J222010	6	723	J260816	24	309
J222010	8	299	J222010	8	723	J260816	17	311
J222010	20	309	J222012	27	271	J260816	26	311
J222010	41	309	J222012	1	362	J260816	6	311
J222010	14	311	J222012	8	391	J260816	0	313
J222010	7	313	J222012	6	449	J260816	5	315
J222010	20	317	J222012	3	51	J260816	30	317
J222010	2	321	J222012	19	647	J260816	4	323
J222010	2	323	J222012	4	647	J260816	17	405
J222010	12	331	J222012	14	651	J260816	4	423
J222010	24	331	J222012	28	651	J260816	20	559
J222010	20	333	J222012	15	653	J260816	20	577
J222010	18	353	J222012	6	653	J260816	18	579
J222010	0	367	J222012	1	655	J260820	37	271
J222010	3	367	J222012	16	687	J260820	26	433
J222010	2	377	J222012	30	699	J260820	6	473
J222010	0B	387	J222012	31	699	J260820	8	727
J222010	1B	387	J222012	32	699	J260825	29	285
J222010	10	39	J222012	35	699	J260825	14	421
J222010	0E	395	J222012	5	703	J260825	7	455
J222010	4	395	J222012	7	703	J260830	10	297
J222010	1	397	J222012	8	703	J260830	6	323
J222010	17	407	J222012	8	705	J260830	1	531
J222010	18	407	J222012	8	707	J260830	1	533
J222010	21	407	J222012	14	709	J260835	2	407
J222010	4	407	J222012	16	709	J260835	23	559
J222010	9	407	J222012	19	709	J260835	23	577
J222010	3	419	J222012	10	715	J260835	17	579
J222010	7	419	J222012	6	715	J260845	36	695
J222010	9	423	J222012	7	715	J260850	26	273
J222010	20	425	J222012	6	717	J260855	15	449
J222010	5	427	J222012	4	719	J260860	1	599
J222010	7	427	J222012	5	721	J260860	20	667
J222010	26	429	J222012	5	725	J271000	1	667
J222010	12	431	J222012	9	727	J271000	6	723
J222010	26	431	J222014	6	305	J271016	11	689
J222010	36	433	J222014	17	307	J271020	18	265
J222010	51	434	J222014	8	449	J271020	12	271
J222010	1	451	J222014	10	583	J271020	24	273
J222010	8	455	J222014	6	63	J271020	22	277
J222010	3	457	J222016	1	261	J271020	18	285
J222010	2	463	J222016	29E	271	J271020	25	297
J222010	1	469	J222016	7	279	J271020	20	309
J222010	7	475	J222016	1	281	J271020	7	313
J222010	4	479	J222016	4	362	J271020	20	317
J222010	2	523	J222016	0D	37	J271020	2	321
J222010	9	523	J222016	1D	37	J271020	2	323
J222010	7	525	J222016	2	399	J271020	24	331
J222010	5	527	J222016	2	507	J271020	9	407
J222010	3	531	J222016	1	521	J271020	3	419
J222010	1	551	J222018	4	339	J271020	7	427
J222010	6	551	J222018	5	507	J271020	12	431
J222010	4	555	J222018	8	583	J271020	4	479
J222010	4	557	J222020	2	335	J271020	3	531
J222010	11	559	J222020	9	757	J271020	13	641
J222010	5	559	J222022	12	279	J271020	19	667
J222010	10	577	J231212	6	471	J271020	15	669
J222010	5	577	J253112	5	471	J271020	1	677
J222010	15	579	J257220	2	741	J271020	20	683
J222010	11	641	J260612	22	271	J271020	15	687
J222010	13	641	J260612	29	309	J271025	13	283
J222010	1	667	J260612	13	689	J271025	1	285
J222010	19	667	J260614	33	613	J271025	5	289

## Numerical Index - Continued

Part No.	Key	Page	Part No.	Key	Page	Part No.	Key	Page
J271025	8	299	J271235	7	703	J680616	4	315
J271025	25	317	J271235	8	705	J680616	17	379
J271025	12	331	J271235	8	707	J680616	32	405
J271025	18	353	J271235	25	709	J680616	1	481
J271025	2	371	J271240	16	687	J75481	16	589
J271025	5	395	J271240	32	699	J75481	4	593
J271025	9	523	J271245	27	271	J75481	39	731
J271025	11	559	J271250	14	709	J75481	39	733
J271025	9	575	J271265	31	699	J75481	35	737
J271025	10	577	J271265	5	721	J75481	4	743
J271025	14	579	J271270	14	651	J75482	8	689
J271025	10	673	J271270	6	653	J780512	14	617
J271025	11	675	J271270	4	665	J780512	27	619
J271025	3	677	J271270	35	699	J780512	3G	621
J271025	7	679	J271275	28	651	J780512	8	643
J271025	38	695	J271275	15	653	J780612	2B	525
J271025	9	697	J271285	1	655	J780612	17	613
J271025	5	741	J271290	4	647	J780616	47	271
J271030	17	261	J271290	30	699	J780616	15	523
J271030	15	263	J281020	3C	433	J780625	46	271
J271030	23	265	J281020	6D	433	J780625	27	273
J271030	1	267	J281020	5	479	J780625	12	615
J271030	4	269	J281020	4	533	J780810	15	407
J271030	7	273	J281025	2	285	J780812	0H	479
J271030	4	277	J281025	38	433	J780816	6	277
J271030	15	285	J281030	14	263	J780820	21	561
J271030	30	297	J281030	22	265	J780820	10	563
J271030	41	309	J281030	13	273	J780820	14	631
J271030	14	311	J281030	37	277	J780830	28	643
J271030	20	333	J281030	31	297	J780885	1	277
J271030	1	397	J281030	8	333	J780885	11	701
J271030	4	407	J281030	3	407	J781030	0G	395
J271030	7	419	J281030	6	423	J781030	1	601
J271030	9	423	J281030	21	425	J781030	10	613
J271030	20	425	J281030	6	427	J781030	5	655
J271030	5	427	J281030	16E	429	J781030	8	657
J271030	26	429	J281030	20	429	J781030	4	659
J271030	26	431	J281030	20	431	J781030	1	661
J271030	36	433	J281030	37	433	J781030	3	663
J271030	1	451	J281030	4	439	J781030	2	667
J271030	8	455	J281030	4	445	J781030	34	699
J271030	3	457	J281030	24	651	J781035	0	551
J271030	0	459	J281030	14	653	J781035	2	653
J271030	2	461	J281035	1	401	J781035	37	695
J271030	2	463	J281035	9	465	J781040	1	367
J271030	1	469	J281035	12	641	J781040	3	651
J271030	7	475	J281035	1	673	J781045	3	673
J271030	5	527	J281225	3	521	J781065	5	367
J271030	11	641	J281230	7	655	J781080	14	687
J271030	10	649	J281240	0E	33	J781090	2	367
J271030	10	657	J400613	28	503	J781225	4	307
J271030	32	683	J400613	28	505	J781225	1	385
J271030	39	695	J450410	23	309	J781230	7	645
J271030	33	699	J450510	6	283	J781240	9	647
J271030	6	721	J460310	11	311	J781250	21	651
J271030	8	723	J460310	1	329	J781250	11	653
J271030	10	745	J460325	10	561	J900612	22	271
J271035	2	265	J460410	26	317	J900612	29	309
J271035	38	271	J460616	3	301	J900612	13	689
J271035	0	367	J460616	29	311	J900616	13	297
J271035	1	371	J460616	5	311	J900616	0E	299
J271035	2	377	J460616	13	313	J900616	25	309
J271035	0B	387	J460616	5	317	J900616	4	375
J271035	1B	387	J460616	5	329	J900616	2	381
J271035	4	395	J460616	11	375	J900616	11	395
J271035	2	523	J460616	19	375	J900616	23	425
J271035	4	555	J460616	3	375	J900616	3	483
J271035	5	559	J460616	4	421	J900616	6	531
J271035	5	577	J460616	12	565	J900620	12	323
J271035	15	579	J460620	10	311	J900620	3	415
J271035	9	675	J460620	9	401	J900620	22	425
J271035	35	695	J460620	8	421	J900625	7	407
J271040	51	434	J460620	1	467	J900630	33	405
J271045	7	285	J460620	5	485	J900635	9	333
J271050	6	551	J460625	20	311	J900635	29	425
J271060	38	277	J460625	23	311	J900635	16C	429
J271080	8	285	J460625	11	313	J900800	4	475
J271085	3	705	J460625	2	313	J900800	40	577
J271085	3	707	J460625	12	315	J900812	7	481
J271200	8	703	J460630	12	561	J900814	52	271
J271230	2	299	J460820	4	317	J900816	16	273
J271230	3	51	J650614	13	375	J900816	40	297
J271230	9	727	J650614	5	375	J900816	24	309

## Numerical Index - Continued

Part No.	Key	Page	Part No.	Key	Page	Part No.	Key	Page
J900816	17	311	J901030	4	269	J901085	3	707
J900816	26	311	J901030	13	273	J901200	8	703
J900816	6	311	J901030	7	273	J901216	50	491
J900816	5	315	J901030	37	277	J901225	3	521
J900816	4	323	J901030	4	277	J901230	5	307
J900816	4	423	J901030	15	285	J901230	3	51
J900816	20	559	J901030	30	297	J901230	9	609
J900820	37	271	J901030	31	297	J901230	7	655
J900820	26	433	J901030	41	309	J901230	9	727
J900820	6	473	J901030	14	311	J901235	7	703
J900820	8	609	J901030	20	333	J901235	8	705
J900820	8	727	J901030	8	333	J901235	8	707
J900825	29	285	J901030	1	397	J901240	0E	33
J900825	14	421	J901030	3	407	J901240	16	687
J900825	7	455	J901030	4	407	J901240	32	699
J900830	10	297	J901030	7	419	J901245	27	271
J900830	6	323	J901030	6	423	J901250	19	61
J900830	1	531	J901030	9	423	J901250	14	709
J900830	1	533	J901030	20	425	J901250	10	715
J900835	2	407	J901030	21	425	J901250	6	717
J900835	23	559	J901030	5	427	J901250	4	719
J900840	14	701	J901030	6	427	J901260	6	715
J900845	36	695	J901030	16E	429	J901265	31	699
J900850	26	273	J901030	20	429	J901265	16	709
J900855	15	449	J901030	26	429	J901265	7	715
J900860	1	599	J901030	20	431	J901265	5	721
J900860	20	667	J901030	26	431	J901265	5	725
J901000	1	667	J901030	36	433	J901265	37	735
J901004	7	289	J901030	37	433	J901270	14	651
J901006	17	657	J901030	4	439	J901270	6	653
J901010	6	289	J901030	4	445	J901270	35	699
J901016	11	689	J901030	1	451	J901275	28	651
J901016	10	755	J901030	8	455	J901275	15	653
J901020	18	265	J901030	3	457	J901275	5	703
J901020	12	271	J901030	2	463	J901275	19	709
J901020	24	273	J901030	1	469	J901285	1	655
J901020	22	277	J901030	7	475	J901290	4	647
J901020	18	285	J901030	5	527	J901290	30	699
J901020	25	297	J901030	11	641	J901430	7	305
J901020	20	309	J901030	24	651	J901430	18	307
J901020	7	313	J901030	14	653	J901430	20	583
J901020	20	317	J901030	32	683	J901430	6	673
J901020	2	321	J901030	39	695	J901435	1	747
J901020	2	323	J901030	33	699	J901630	3	487
J901020	24	331	J901030	4	701	J901645	7	491
J901020	9	407	J901030	6	721	J921025	9	39
J901020	3	419	J901030	8	723	J921025	11	439
J901020	7	427	J901035	2	265	J921025	23	439
J901020	12	431	J901035	38	271	J921025	33	439
J901020	3C	433	J901035	0	367	J921025	11	445
J901020	6D	433	J901035	1	371	J921025	23	445
J901020	4	479	J901035	2	377	J921025	33	445
J901020	5	479	J901035	0B	387	J921030	19	407
J901020	8	525	J901035	1B	387	J921040	3	279
J901020	3	531	J901035	4	395	J921230	4	449
J901020	4	533	J901035	1	401	J921245	0	487
J901020	13	641	J901035	17	407	J921245	18	647
J901020	19	667	J901035	9	465	J921250	5	449
J901020	15	669	J901035	2	523	J921435	4	63
J901020	1	677	J901035	9	525	J921445	7	449
J901020	20	683	J901035	4	555	J921635	0	261
J901020	15	687	J901035	4	557	J921635	0	521
J901025	1	285	J901035	5	559	J921640	0	281
J901025	2	285	J901035	5	577	J921645	19	261
J901025	8	299	J901035	15	579	J921645	0C	37
J901025	3	307	J901035	12	641	J921645	1C	37
J901025	12	331	J901035	1	673	J921650	3	507
J901025	18	353	J901035	9	675	J921655	29D	271
J901025	11G	425	J901035	35	695	J921655	1	399
J901025	38	433	J901035	34	731	J921665	18	271
J901025	9	523	J901035	34	733	J921665	6	279
J901025	11	559	J901035	34	735	J921840	3	339
J901025	10	577	J901035	30	737	J921840	7	583
J901025	10	673	J901040	51	434	J921845	4	507
J901025	3	677	J901040	1	559	J922002	0	337
J901025	7	679	J901040	1	577	J922010	1	337
J901025	38	695	J901040	16	579	J922060	8	757
J901025	9	697	J901045	7	285	J922204	5	365
J901030	14	263	J901050	6	551	J922212	11	279
J901030	15	263	J901060	38	277	J931600	14	35
J901030	22	265	J901080	8	285	J931640	21	53
J901030	23	265	J901085	18	407	J932055	6	53
J901030	1	267	J901085	3	705	J950008	4	271

## Numerical Index - Continued

Part No.	Key	Page	Part No.	Key	Page	Part No.	Key	Page
J950008	17	561	N198631	48	286	T191211	6	743
J950010	8	273	N198631	19	309	T202379	37	633
J950010	4	297	N198631	8	673	T202379	14	635
J950010	25	425	N198631	10	675	T203958	6	743
J950010	3	439	N198631	6	679	T211051	7	283
J950010	3	445	PF13564	2	528	T222992	45	633
J950010	10	449	PF81399	4	528	T222993	45	633
J950010	34	493	PF81429	3	528	T223082	20	295
J950010	34	495	PF81438	1	528	T223713	25	389
J950010	34	497	PF81438	3	528	T225936	2	389
J950012	5	563	PFA10255	1	528	T225938	3	389
J950016	8	339	PFA10255	3	528	T225939	4	389
J950016	13	589	PFA10274	3	528	T228058	1	389
J950020	5	583	PFA10319	1	528	T229312	9	597
J950020	11	589	PFA10319	3	528	T229330	22	597
J950022	13	279	PFA10480	3	528	T229481	5	595
J952010	0D	395	PFA10481	1	528	T229481	8	597
J952014	5H	303	PFA10481	3	528	T229485	12	739
J952014	3K	305	PFA10898	0	533	T229499	13	597
J952014	19K	425	PG203775	0	751	T229509	15	595
JD7759	31	597	PG203775	0	753	T229509	23	597
JD7759	16	739	R134070	5	365	T229515	19	595
L112347	10	265	R168831	10	343	T229515	30	597
L12622	4	451	R168831	18	345	T232157	47	387
M261060	9	449	R26448	32	577	T232157	26	549
M340513	26	643	R26448	31	633	T232158	47	387
M340816	2	391	R26448	5	635	T232158	26	549
M340816	2	481	R26552	11	57	T232159	47	387
M340816	26	499	R26552	21	735	T232159	26	549
M340820	41	493	R27212	38	577	T233852	22	701
M340820	41	495	R27212	5	633	T248455	20	291
M340820	41	497	R27212	2	635	T257730	6	549
M340825	60	501	R27238	17	695	T276079	19	739
M341028	43	513	R29424	4	655	T276080	18	739
M341028	75	515	R29424	7	657	T276082	17	739
M341028	93	517	R29424	2	659	T276083	10	739
M341028	93	519	R29424	0	661	T276092	2	739
M341030	35	491	R29936	3	729	T276098	11	739
M341030	55	493	R44302	2	159	T276467	4	595
M341030	55	495	R44302	2	255	T276469	12	597
M341030	55	497	R44302	24	549	T276470	14	595
M341030	31	731	R44302	36	633	T276470	19	597
M341030	31	733	R50454	23	285	T276673	14	597
M341030	27	737	R50454	4	289	T277101	4	597
M341056	51	493	R50454	2	419	T277102	7	597
M341056	51	495	R56171	23	273	T277117	33	597
M341056	51	497	R72659	9	649	T28949	38	285
M341075	76	515	R99052	8	617	T28949	14	309
M341075	94	519	R99052	12	619	T28949	21	313
M341090	56	493	R99052	3E	621	T30367	48	309
M341090	56	495	R99052	21C	643	T32854	8	575
M341090	56	497	R99052	3C	643	T32854	8	697
M341236	29	731	T108050	4	735	T346392	47	387
M341236	29	733	T108085	46E	491	T346643	45	633
M341236	31	735	T108221	5	375	T361673	46	295
M341245	71	501	T110444	4	523	T361674	46	295
M341645	21	755	T110444	5	525	T361676	46	295
M341850	40	55	T111645	26	643	T363442	1	545
M341880	12	735	T1156A	5	535	T379473	15	589
M342045	17	753	T1156A	5	537	T380798	41	295
M351020	11	35	T1156A	5	539	T380799	41	295
M430613	2	303	T1156A	5	541	T380800	41	295
M430613	5	305	T1156A	5	543	T387695X19	12	295
M470820	12	353	T1157A	6	535	T396405	4	343
M492564	10	751	T1157A	6	537	T433703	20	547
M500605	15	439	T1157A	6	539	T433705	21	547
M500605	25	439	T1157A	6	541	T433713	5	547
M500605	35	439	T1157A	6	543	T433720	11	547
M500605	15	445	T116328	12	353	T433723	26	547
M500605	25	445	T116332	3	339	T433912	1	547
M500605	35	445	T116332	7	583	T433913	2	547
M500807	18	493	T13624	21	731	T433919	3	547
M500807	18	495	T13624	21	733	T433920	6	547
M500807	18	497	T13624	19	737	T433921	7	547
M500807	7	559	T139614	14	43	T433922	8	547
M500807	22	571	T139615	12	43	T433943	9	547
M500807	22	573	T146097	10	295	T433944	10	547
M500807	7	577	T146667	7	295	T433945	12	547
M500807	11	579	T149434	45	633	T433946	25	547
M570010	7	297	T152608	9	689	T436557	4	547
M800650	10	61	T153674	42	577	T436562	29	547
M800650	12	625	T153676	42	577	T441102X019	27	549
N198631	46	277	T190393	12	295	T441102X028	27	549

## Numerical Index - Continued

<i>Part No.</i>	<i>Key</i>	<i>Page</i>	<i>Part No.</i>	<i>Key</i>	<i>Page</i>	<i>Part No.</i>	<i>Key</i>	<i>Page</i>
T441102X063	27	549	TH105684	6	645			
T441103X019	29	549	TH105767	14	737			
T441103X028	29	549	TH108983	26	389			
T441103X063	29	549	TH109353	11	737			
T441105X019	28	549	TH109357	17	737			
T441105X028	28	549	TH109769	9	43			
T441105X063	28	549	TH4000854	12	689			
T59014	3	655	TH4059552	13	717			
T59014	6	657	TH4059552	18	717			
T59014	3	659	TH4059552	8	719			
T59014	2	661	TH4600100	0	697			
T76938	18	699	TH4600133	10	55			
T76938	11	703	TH4681503	24	439			
T76938	10	705	TH4681503	24	445			
T76938	10	707	TPDE31329	29	535			
T76938	11	709	TPDE31329	29	537			
T76938	8	725	TPDE31329	29	539			
T76938	10	729	TPDE31329	29	541			
T76938	2	729	TPDE31329	29	543			
T76938	3	729	TY22467	12	401			
T77857	34	695	TY22472	11	263			
T77858	4	61	TY22472	12	263			
T77858	10	645	TY22476	2	269			
T77858	3	649	TY22485	5	261			
T77858	10	655	TY22552	25	285			
T77858	3	661	TY24398	21	285			
T77858	29	683	TY24398	47	286			
T77858	10	709	TY25139	5	349			
T77858	1	711	TY25195	9	265			
T77858	1	713	TY25879	32	297			
T77858	3	721	TY26190	12	277			
T77858	3	723	TY26190	26	285			
T77858	9	725	TY26190	33	285			
T77858	5	729	TY26190	47	286			
T77858	6	729	TY26191	1	419			
T78612	9	651	U15091	13	395			
T78612	3	653	U16721	32	597			
T78612	20	699	X4-6F5OLO-S	23	549			
T78612	12	703	X4F5OLO-S	9	549			
T78612	5	705	X6-4F5OLO-S	22	549			
T78612	5	707	X6-4V5OLO-S	11	549			
T78612	4	729	X6F5OLO-S	8	549			
TH100074	16	589	X6FLO-S	18	549			
TH100074	39	731	X6HP5ON-S	7	549			
TH100074	39	733	X6V5OLO-S	10	549			
TH100074	35	737	XCL-19	29	265			
TH100679	11	523	XCL-19	12	309			
TH101926	7	57	XCL-19	4	313			
TH101926	4	59	XCL-19	28	683			
TH101926	12	651	Z957366	24	753			
TH101926	21	699	Z964255	41	613			
TH101926	22	699	Z984614	28	731			
TH101926	23	699	Z984614	28	733			
TH101926	10	703						
TH101926	4	705						
TH101926	6	705						
TH101926	4	707						
TH101926	6	707						
TH101926	4	723						
TH101926	7	725						
TH102409	3	583						
TH102445	8	581						
TH102445	0	583						
TH102445	6	585						
TH102445	0B	587						
TH102445	2	589						
TH102446	0	589						
TH102446	3	593						
TH102446	23	731						
TH102446	23	733						
TH102446	27	735						
TH102446	23	737						
TH102560	53B	493						
TH102560	7	493						
TH102560	53B	495						
TH102560	7	495						
TH102560	53B	497						
TH102560	7	497						
TH102766	5	735						
TH104472	1	589						
TH104472	21	737						
TH104944	5	731						
TH104944	5	733						



